



# Indi

The ABS provides detailed statistics for every Commonwealth Electorate. The date of the next Census of Population and Housing is 9 August 2016, with results available from mid-2017.

	<b>Population (ERP*)</b>	<b>136,016</b>
	Male	50%
	Female	50%
	Median age (years)	43.2
	<b>Average household size (2011 Census)</b>	<b>2.4</b>
	<b>No. of private dwellings (2011 Census)</b>	<b>62,225</b>
	Median weekly household income	\$942
	Median monthly mortgage repayments	\$1,300
	Median weekly rent	\$185
	Dwellings with no motor vehicles	6%

<b>Occupation (2011 Census)</b>	<b>%</b>
---------------------------------	----------

<i>Employed people aged 15 years and over</i>	
Professionals	15.9
Clerical and administrative workers	11.4
Technicians and trade workers	15.7
Managers	15.9
Sales workers	9.2
Community and personal service workers	10.5
Labourers	11.9
Machinery operators and drivers	7.5

<b>Tenure (2011 Census)</b>	<b>%</b>
-----------------------------	----------

Owned outright	38.1
Owned with a mortgage	33.9
Rented	24.7

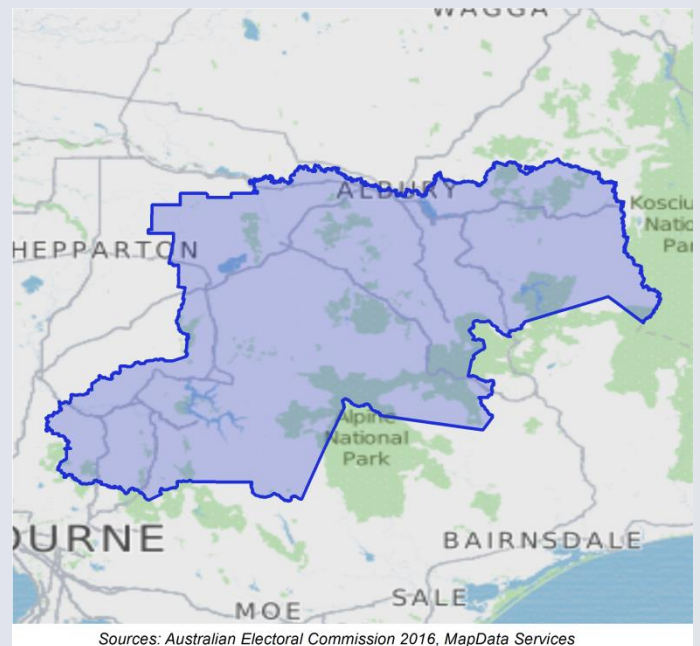

Sources: Australian Electoral Commission 2016, MapData Services

<b>Employment (2011 Census)</b>	<b>%</b>
---------------------------------	----------

<i>Of people who reported being in the labour force, aged 15 years and over</i>	
Worked full-time	56.6
Worked part-time	32.1
Away from work (e.g. holidays, paid leave)	6.6
Unemployed	4.7

<b>People characteristics (2011 Census)</b>	<b>%</b>
---	----------

Aboriginal and Torres Strait Islander	1.2
Born in Australia	89.8
Born overseas	10.2

\*ERP (estimated resident population) is for 2015. The latest available age and sex breakdowns are based on 2014 ERP. The 2016 Commonwealth Electoral Division (CED) boundaries are provided by the Australian Electoral Commission. ABS 2011 Census of Population and Housing data and ERP data are based on 2011 Australian Statistical Geography Standard boundaries that closely approximate the new CED boundaries.