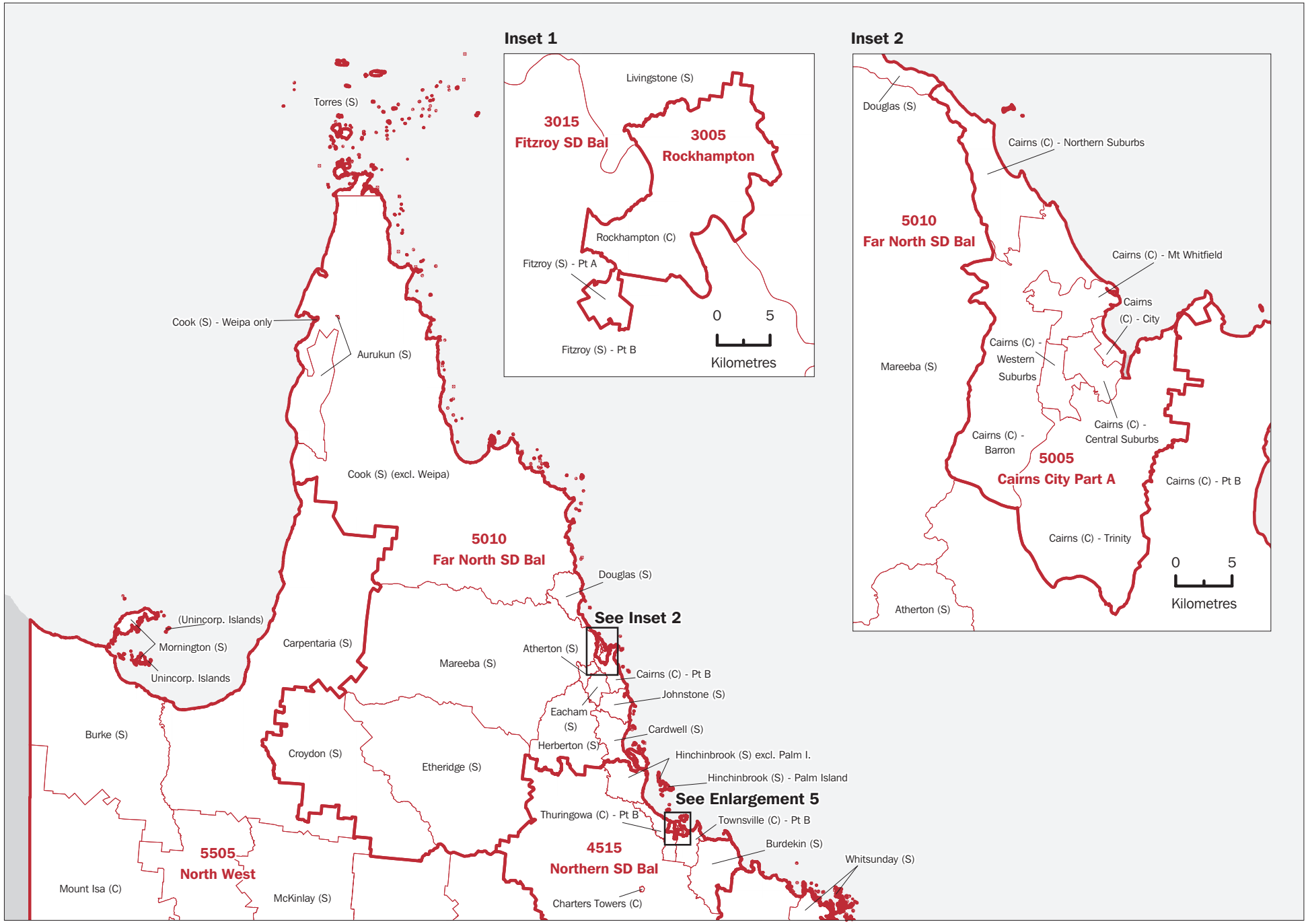
Inset 1
Livingstone (S)
3015
Fitzroy SD Bal
3005
Rockhampton
Rockhampton (C)
Fitzroy (S) - Pt A
Fitzroy (S) - Pt B
0 5
Kilometres
Inset 2
Douglas (S)
Cairns (C) - Northern Suburbs
5010
Far North SD Bal
Cairns (C) - Mt Whitfield
Cairns (C) - City
Cairns (C) - Western Suburbs
Mareeba (S)
Cairns (C) - Central Suburbs
Cairns (C) - Barron
5005
Cairns City Part A
Cairns (C) - Pt B
Cairns (C) - Trinity
Atherton (S)
0 5
Kilometres
Torres (S)
Cook (S) - Weipa only
Aurukun (S)
Cook (S) (excl. Weipa)
5010
Far North SD Bal
Douglas (S)
See Inset 2
(Unincorp. Islands)
Mornington (S)
Unincorp. Islands
Carpentaria (S)
Mareeba (S)
Atherton (S)
Cairns (C) - Pt B
Johnstone (S)
Eacham (S)
Cardwell (S)
Burke (S)
Herberton (S)
Croydon (S)
Etheridge (S)
Hinchinbrook (S) excl. Palm I.
Hinchinbrook (S) - Palm Island
See Enlargement 5
Thuringowa (C) - Pt B
Townsville (C) - Pt B
Burdekin (S)
5505
North West
4515
Northern SD Bal
Whitsunday (S)
Mount Isa (C)
McKinlay (S)
Charters Towers (C)

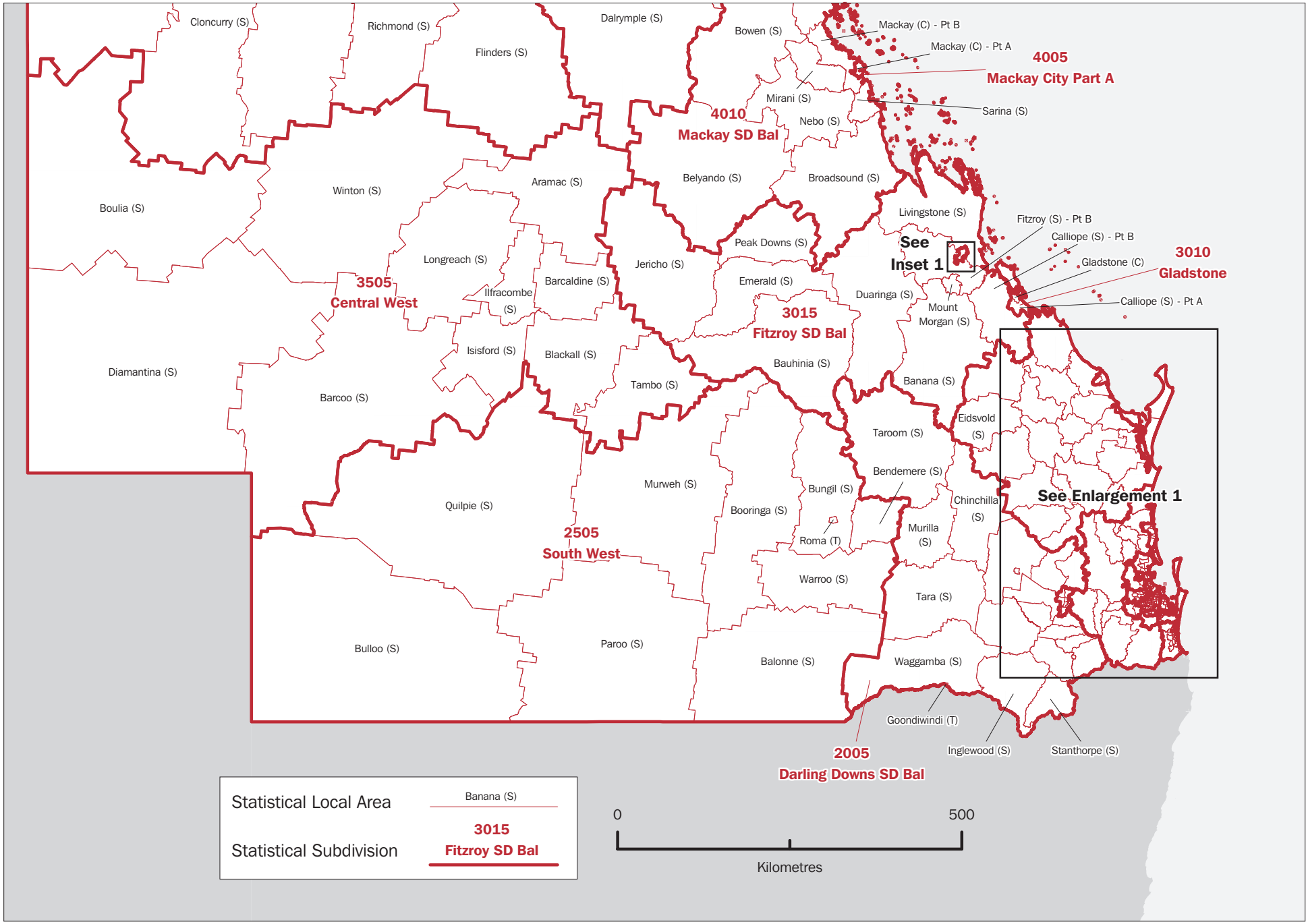
Cloncurry (S)
Richmond (S)
Flinders (S)
Dalrymple (S)
Bowen (S)
Mackay (C) - Pt B
Mackay (C) - Pt A
4005
Mackay City Part A
Mirani (S)
Sarina (S)
4010
Mackay SD Bal
Nebo (S)
Boulia (S)
Winton (S)
Aramac (S)
Belyando (S)
Broadsound (S)
Livingstone (S)
Fitzroy (S) - Pt B
Calliope (S) - Pt B
Gladstone (C)
3010
Gladstone
Calliope (S) - Pt A
See
Inset 1
Peak Downs (S)
Longreach (S)
Jericho (S)
Barcaldine (S)
3505
Central West
Ilfracombe
(S)
Emerald (S)
Duaringa (S)
Mount
Morgan (S)
3015
Fitzroy SD Bal
Isisford (S)
Blackall (S)
Bauhinia (S)
Diamantina (S)
Tambo (S)
Banana (S)
Barcoo (S)
Eidsvold
(S)
Taroom (S)
Bendemere (S)
Murweh (S)
Bungil (S)
Chinchilla
(S)
See Enlargement 1
Quilpie (S)
Booringa (S)
Murilla
(S)
2505
South West
Roma (T)
Warroo (S)
Tara (S)
Bulloo (S)
Paroo (S)
Balonne (S)
Waggamba (S)
Goondiwindi (T)
2005
Darling Downs SD Bal
Inglewood (S)
Stanthorpe (S)
Statistical Local Area
Banana (S)
Statistical Subdivision
3015
Fitzroy SD Bal
0
500
Kilometres