

Blair

The ABS provides detailed statistics for every Commonwealth Electorate. The date of the next Census of Population and Housing is 9 August 2016, with results available from mid-2017.

	Population (ERP*)	152,524
	Male	50%
	Female	50%
	Median age (years)	34.4
	Average household size (2011 Census)	2.7
	No. of private dwellings (2011 Census)	51,900
	Median weekly household income	\$1,135
	Median monthly mortgage repayments	\$1,625
	Median weekly rent	\$265
	Dwellings with no motor vehicles	7%

Occupation (2011 Census)	%
---------------------------------	----------

<i>Employed people aged 15 years and over</i>	
Professionals	13.2
Clerical and administrative workers	14.8
Technicians and trade workers	16.2
Managers	9.5
Sales workers	9.2
Community and personal service workers	11.6
Labourers	14.0
Machinery operators and drivers	9.7

Tenure (2011 Census)	%
-----------------------------	----------

Owned outright	27.5
Owned with a mortgage	35.9
Rented	33.7

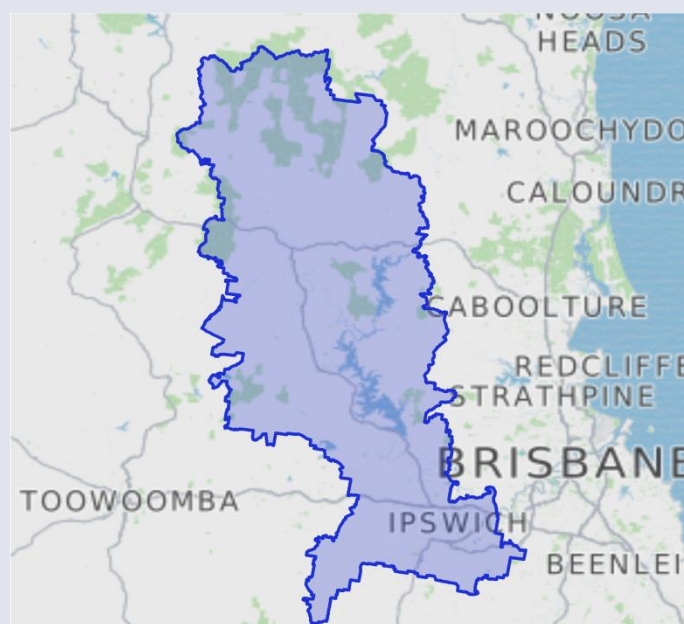

Sources: Australian Electoral Commission 2016, MapData Services

Employment (2011 Census)	%
---------------------------------	----------

<i>Of people who reported being in the labour force, aged 15 years and over</i>	
Worked full-time	60.5
Worked part-time	26.3
Away from work (e.g. holidays, paid leave)	6.2
Unemployed	7.0

People characteristics (2011 Census)	%
---	----------

Aboriginal and Torres Strait Islander	3.8
Born in Australia	85.9
Born overseas	14.1

*ERP (estimated resident population) is for 2015. The latest available age and sex breakdowns are based on 2014 ERP. The 2016 Commonwealth Electoral Division (CED) boundaries are provided by the Australian Electoral Commission. ABS 2011 Census of Population and Housing data and ERP data are based on 2011 Australian Statistical Geography Standard boundaries that closely approximate the new CED boundaries.

Bonner

The ABS provides detailed statistics for every Commonwealth Electorate. The date of the next Census of Population and Housing is 9 August 2016, with results available from mid-2017.

	Population (ERP*)	154,265
	Male	49%
	Female	51%
	Median age (years)	37.6
	Average household size (2011 Census)	2.7
	No. of private dwellings (2011 Census)	53,312
	Median weekly household income	\$1,509
	Median monthly mortgage repayments	\$2,100
	Median weekly rent	\$360
	Dwellings with no motor vehicles	7%

Occupation (2011 Census)	%
---------------------------------	----------

<i>Employed people aged 15 years and over</i>	
Professionals	23.7
Clerical and administrative workers	17.5
Technicians and trade workers	12.8
Managers	12.6
Sales workers	9.4
Community and personal service workers	8.6
Labourers	8.3
Machinery operators and drivers	5.4

Tenure (2011 Census)	%
-----------------------------	----------

Owned outright	32.3
Owned with a mortgage	36.2
Rented	28.5

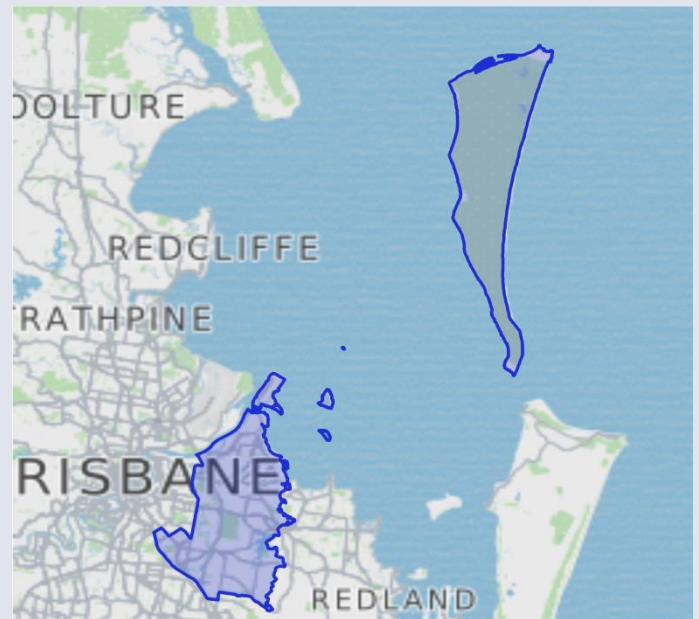

Sources: Australian Electoral Commission 2016, MapData Services

Employment (2011 Census)	%
---------------------------------	----------

<i>Of people who reported being in the labour force, aged 15 years and over</i>	
Worked full-time	61.7
Worked part-time	27.9
Away from work (e.g. holidays, paid leave)	5.4
Unemployed	5.1

People characteristics (2011 Census)	%
---	----------

Aboriginal and Torres Strait Islander	1.7
Born in Australia	73.8
Born overseas	26.2

*ERP (estimated resident population) is for 2015. The latest available age and sex breakdowns are based on 2014 ERP. The 2016 Commonwealth Electoral Division (CED) boundaries are provided by the Australian Electoral Commission. ABS 2011 Census of Population and Housing data and ERP data are based on 2011 Australian Statistical Geography Standard boundaries that closely approximate the new CED boundaries.

Bowman

The ABS provides detailed statistics for every Commonwealth Electorate. The date of the next Census of Population and Housing is 9 August 2016, with results available from mid-2017.

	Population (ERP*)	149,989
	Male	49%
	Female	51%
	Median age (years)	40.3
	Average household size (2011 Census)	2.7
	No. of private dwellings (2011 Census)	54,059
	Median weekly household income	\$1,365
	Median monthly mortgage repayments	\$2,000
	Median weekly rent	\$350
	Dwellings with no motor vehicles	6%

Occupation (2011 Census) %

<i>Employed people aged 15 years and over</i>	
Professionals	16.3
Clerical and administrative workers	17.3
Technicians and trade workers	16.4
Managers	12.3
Sales workers	10.6
Community and personal service workers	9.6
Labourers	9.8
Machinery operators and drivers	6.2

Tenure (2011 Census) %

Owned outright	31.7
Owned with a mortgage	40.5
Rented	24.4

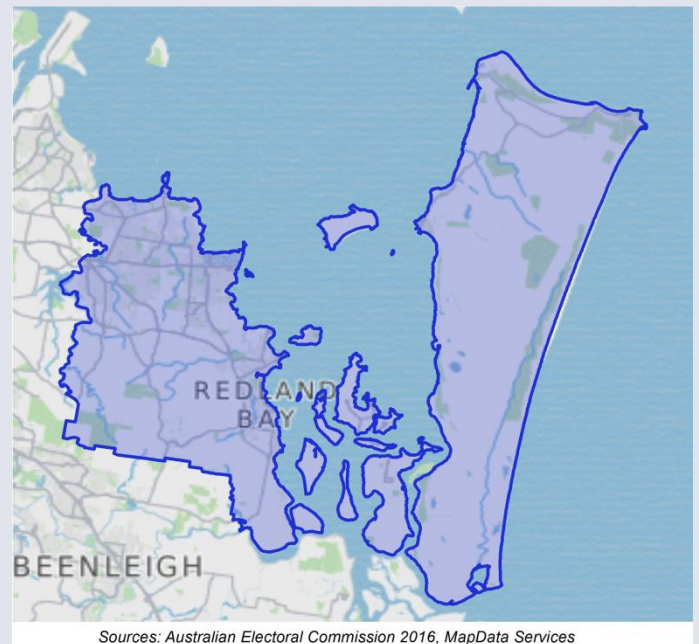

Employment (2011 Census) %

<i>Of people who reported being in the labour force, aged 15 years and over</i>	
Worked full-time	60.0
Worked part-time	29.2
Away from work (e.g. holidays, paid leave)	5.5
Unemployed	5.4

People characteristics (2011 Census) %

Aboriginal and Torres Strait Islander	1.9
Born in Australia	76.4
Born overseas	23.6

*ERP (estimated resident population) is for 2015. The latest available age and sex breakdowns are based on 2014 ERP. The 2016 Commonwealth Electoral Division (CED) boundaries are provided by the Australian Electoral Commission. ABS 2011 Census of Population and Housing data and ERP data are based on 2011 Australian Statistical Geography Standard boundaries that closely approximate the new CED boundaries.

Brisbane

The ABS provides detailed statistics for every Commonwealth Electorate. The date of the next Census of Population and Housing is 9 August 2016, with results available from mid-2017.

	Population (ERP*)	164,885
	Male	51%
	Female	49%
	Median age (years)	33.0
	Average household size (2011 Census)	2.2
	No. of private dwellings (2011 Census)	64,762
	Median weekly household income	\$1,732
	Median monthly mortgage repayments	\$2,300
	Median weekly rent	\$360
	Dwellings with no motor vehicles	15%



Occupation (2011 Census)	%
<i>Employed people aged 15 years and over</i>	
Professionals	35.9
Clerical and administrative workers	14.9
Technicians and trade workers	8.6
Managers	14.7
Sales workers	8.1
Community and personal service workers	8.8
Labourers	5.1
Machinery operators and drivers	2.2

Employment (2011 Census)	%
<i>Of people who reported being in the labour force, aged 15 years and over</i>	
Worked full-time	65.1
Worked part-time	25.6
Away from work (e.g. holidays, paid leave)	4.7
Unemployed	4.7

Tenure (2011 Census)	%
Owned outright	21.2
Owned with a mortgage	28.0
Rented	48.1

People characteristics (2011 Census)	%
Aboriginal and Torres Strait Islander	1.0
Born in Australia	72.8
Born overseas	27.2

*ERP (estimated resident population) is for 2015. The latest available age and sex breakdowns are based on 2014 ERP. The 2016 Commonwealth Electoral Division (CED) boundaries are provided by the Australian Electoral Commission. ABS 2011 Census of Population and Housing data and ERP data are based on 2011 Australian Statistical Geography Standard boundaries that closely approximate the new CED boundaries.

Capricornia

The ABS provides detailed statistics for every Commonwealth Electorate. The date of the next Census of Population and Housing is 9 August 2016, with results available from mid-2017.

	Population (ERP*)	160,803
	Male	52%
	Female	48%
	Median age (years)	35.9
	Average household size (2011 Census)	2.6
	No. of private dwellings (2011 Census)	58,281
	Median weekly household income	\$1,377
	Median monthly mortgage repayments	\$1,733
	Median weekly rent	\$220
	Dwellings with no motor vehicles	6%

Occupation (2011 Census) %

Employed people aged 15 years and over

Professionals	13.9
Clerical and administrative workers	12.7
Technicians and trade workers	18.8
Managers	10.5
Sales workers	8.3
Community and personal service workers	8.3
Labourers	11.8
Machinery operators and drivers	13.8

Tenure (2011 Census) %

Owned outright	30.5
Owned with a mortgage	32.0
Rented	33.7

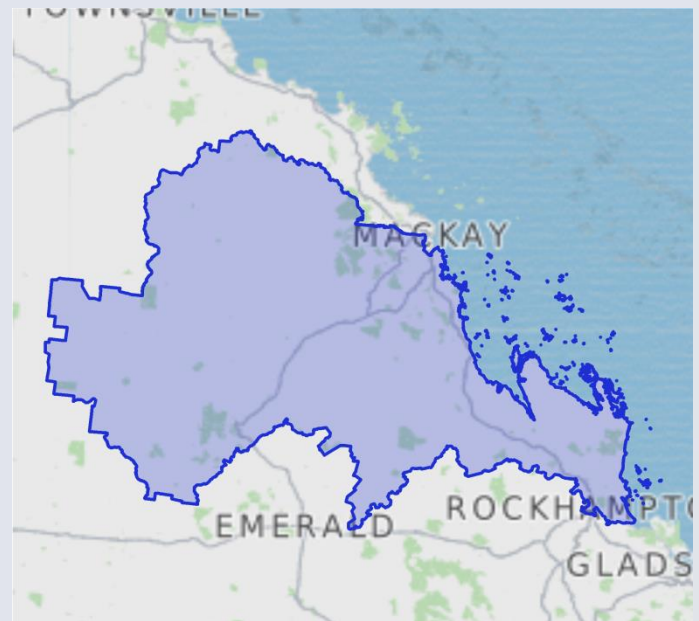

Sources: Australian Electoral Commission 2016, MapData Services

Employment (2011 Census) %

Of people who reported being in the labour force, aged 15 years and over

Worked full-time	65.0
Worked part-time	24.2
Away from work (e.g. holidays, paid leave)	6.6
Unemployed	4.2

People characteristics (2011 Census) %

Aboriginal and Torres Strait Islander	4.6
Born in Australia	90.0
Born overseas	10.0

*ERP (estimated resident population) is for 2015. The latest available age and sex breakdowns are based on 2014 ERP.

The 2016 Commonwealth Electoral Division (CED) boundaries are provided by the Australian Electoral Commission.

ABS 2011 Census of Population and Housing data and ERP data are based on 2011 Australian Statistical Geography Standard boundaries that closely approximate the new CED boundaries.

Dawson

The ABS provides detailed statistics for every Commonwealth Electorate. The date of the next Census of Population and Housing is 9 August 2016, with results available from mid-2017.

	Population (ERP*)	164,553
	Male	52%
	Female	48%
	Median age (years)	36.4
	Average household size (2011 Census)	2.6
	No. of private dwellings (2011 Census)	59,592
	Median weekly household income	\$1,401
	Median monthly mortgage repayments	\$1,950
	Median weekly rent	\$295
	Dwellings with no motor vehicles	6%

Occupation (2011 Census) %

<i>Employed people aged 15 years and over</i>	
Professionals	13.9
Clerical and administrative workers	12.9
Technicians and trade workers	19.0
Managers	11.4
Sales workers	9.0
Community and personal service workers	8.7
Labourers	12.1
Machinery operators and drivers	11.4

Tenure (2011 Census) %

Owned outright	30.2
Owned with a mortgage	34.3
Rented	32.1

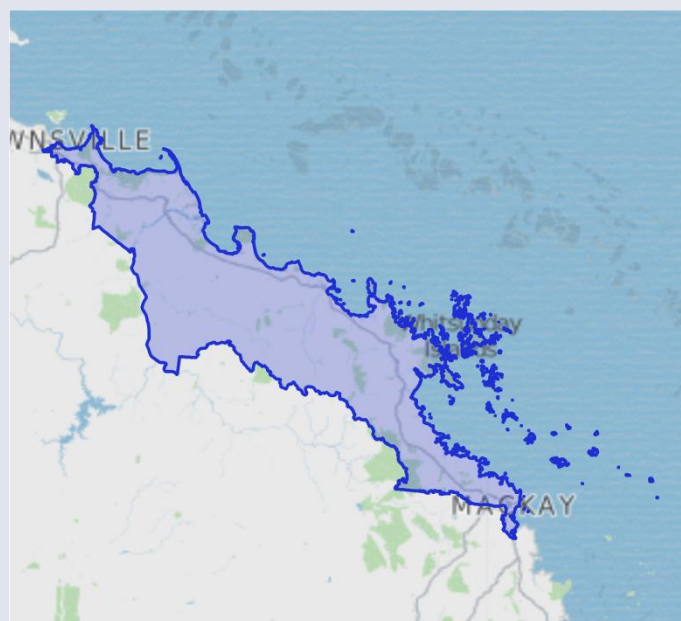

Sources: Australian Electoral Commission 2016, MapData Services

Employment (2011 Census) %

<i>Of people who reported being in the labour force, aged 15 years and over</i>	
Worked full-time	65.4
Worked part-time	24.5
Away from work (e.g. holidays, paid leave)	6.0
Unemployed	4.1

People characteristics (2011 Census) %

Aboriginal and Torres Strait Islander	4.8
Born in Australia	85.8
Born overseas	14.2

*ERP (estimated resident population) is for 2015. The latest available age and sex breakdowns are based on 2014 ERP. The 2016 Commonwealth Electoral Division (CED) boundaries are provided by the Australian Electoral Commission. ABS 2011 Census of Population and Housing data and ERP data are based on 2011 Australian Statistical Geography Standard boundaries that closely approximate the new CED boundaries.

Dickson

The ABS provides detailed statistics for every Commonwealth Electorate. The date of the next Census of Population and Housing is 9 August 2016, with results available from mid-2017.

	Population (ERP*)	151,574
	Male	50%
	Female	50%
	Median age (years)	36.3
	Average household size (2011 Census)	2.9
	No. of private dwellings (2011 Census)	49,066
	Median weekly household income	\$1,589
	Median monthly mortgage repayments	\$1,950
	Median weekly rent	\$330
	Dwellings with no motor vehicles	4%

Occupation (2011 Census) %

Employed people aged 15 years and over

Professionals	19.5
Clerical and administrative workers	18.1
Technicians and trade workers	15.3
Managers	11.6
Sales workers	9.9
Community and personal service workers	10.0
Labourers	8.0
Machinery operators and drivers	6.0

Tenure (2011 Census) %

Owned outright	28.1
Owned with a mortgage	48.3
Rented	21.1



Employment (2011 Census) %

Of people who reported being in the labour force, aged 15 years and over

Worked full-time	61.4
Worked part-time	28.3
Away from work (e.g. holidays, paid leave)	5.6
Unemployed	4.7

People characteristics (2011 Census) %

Aboriginal and Torres Strait Islander	1.5
Born in Australia	81.1
Born overseas	18.9

*ERP (estimated resident population) is for 2015. The latest available age and sex breakdowns are based on 2014 ERP. The 2016 Commonwealth Electoral Division (CED) boundaries are provided by the Australian Electoral Commission. ABS 2011 Census of Population and Housing data and ERP data are based on 2011 Australian Statistical Geography Standard boundaries that closely approximate the new CED boundaries.

Fadden

The ABS provides detailed statistics for every Commonwealth Electorate. The date of the next Census of Population and Housing is 9 August 2016, with results available from mid-2017.

	Population (ERP*)	167,138
	Male	49%
	Female	51%
	Median age (years)	38.3
	Average household size (2011 Census)	2.6
	No. of private dwellings (2011 Census)	58,728
	Median weekly household income	\$1,216
	Median monthly mortgage repayments	\$2,100
	Median weekly rent	\$355
	Dwellings with no motor vehicles	5%

Occupation (2011 Census) %

<i>Employed people aged 15 years and over</i>	
Professionals	16.0
Clerical and administrative workers	15.1
Technicians and trade workers	15.6
Managers	12.9
Sales workers	12.7
Community and personal service workers	10.1
Labourers	9.9
Machinery operators and drivers	5.9

Tenure (2011 Census) %

Owned outright	25.3
Owned with a mortgage	36.0
Rented	35.8

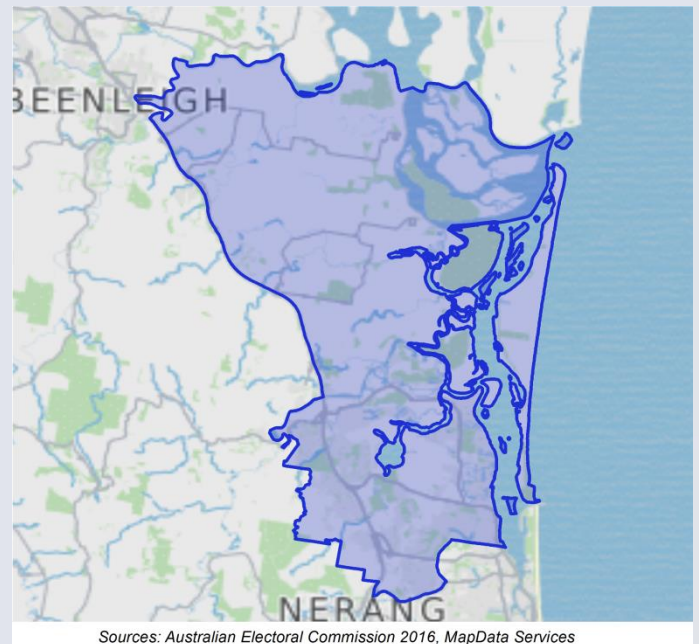

Sources: Australian Electoral Commission 2016, MapData Services

Employment (2011 Census) %

<i>Of people who reported being in the labour force, aged 15 years and over</i>	
Worked full-time	57.7
Worked part-time	29.8
Away from work (e.g. holidays, paid leave)	5.0
Unemployed	7.4

People characteristics (2011 Census) %

Aboriginal and Torres Strait Islander	1.3
Born in Australia	68.1
Born overseas	31.9

*ERP (estimated resident population) is for 2015. The latest available age and sex breakdowns are based on 2014 ERP. The 2016 Commonwealth Electoral Division (CED) boundaries are provided by the Australian Electoral Commission. ABS 2011 Census of Population and Housing data and ERP data are based on 2011 Australian Statistical Geography Standard boundaries that closely approximate the new CED boundaries.

Fairfax

The ABS provides detailed statistics for every Commonwealth Electorate. The date of the next Census of Population and Housing is 9 August 2016, with results available from mid-2017.

	Population (ERP*)	147,537
	Male	49%
	Female	51%
	Median age (years)	42.1
	Average household size (2011 Census)	2.5
	No. of private dwellings (2011 Census)	56,344
	Median weekly household income	\$1,058
	Median monthly mortgage repayments	\$1,842
	Median weekly rent	\$320
	Dwellings with no motor vehicles	6%

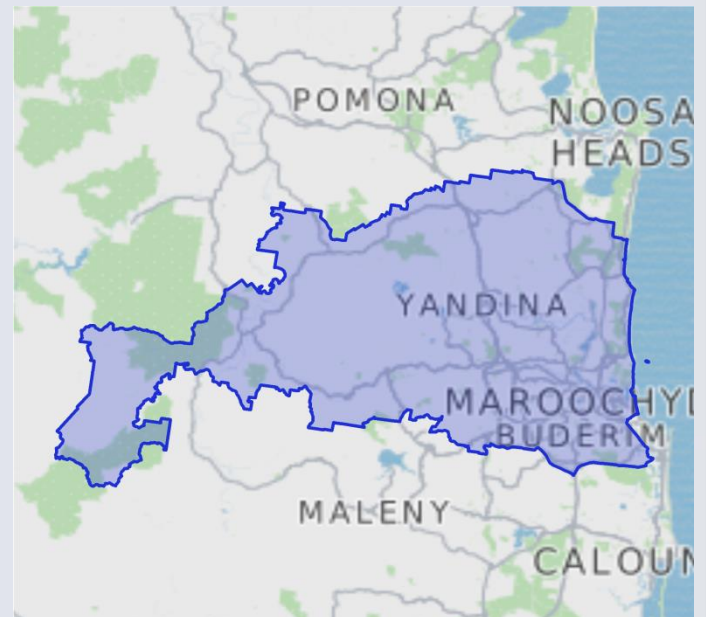

Sources: Australian Electoral Commission 2016, MapData Services

Occupation (2011 Census)	%
---------------------------------	----------

<i>Employed people aged 15 years and over</i>	
Professionals	19.0
Clerical and administrative workers	14.0
Technicians and trade workers	16.0
Managers	12.0
Sales workers	11.2
Community and personal service workers	10.7
Labourers	10.4
Machinery operators and drivers	5.2

Tenure (2011 Census)	%
-----------------------------	----------

Owned outright	32.2
Owned with a mortgage	34.9
Rented	28.8

Employment (2011 Census)	%
---------------------------------	----------

<i>Of people who reported being in the labour force, aged 15 years and over</i>	
Worked full-time	52.9
Worked part-time	34.7
Away from work (e.g. holidays, paid leave)	5.6
Unemployed	6.8

People characteristics (2011 Census)	%
---	----------

Aboriginal and Torres Strait Islander	1.6
Born in Australia	79.5
Born overseas	20.5

*ERP (estimated resident population) is for 2015. The latest available age and sex breakdowns are based on 2014 ERP. The 2016 Commonwealth Electoral Division (CED) boundaries are provided by the Australian Electoral Commission. ABS 2011 Census of Population and Housing data and ERP data are based on 2011 Australian Statistical Geography Standard boundaries that closely approximate the new CED boundaries.

Fisher

The ABS provides detailed statistics for every Commonwealth Electorate. The date of the next Census of Population and Housing is 9 August 2016, with results available from mid-2017.

	Population (ERP*)	139,204
	Male	49%
	Female	51%
	Median age (years)	42.2
	Average household size (2011 Census)	2.5
	No. of private dwellings (2011 Census)	54,586
	Median weekly household income	\$994
	Median monthly mortgage repayments	\$1,950
	Median weekly rent	\$330
	Dwellings with no motor vehicles	6%

Occupation (2011 Census) %

<i>Employed people aged 15 years and over</i>	
Professionals	16.9
Clerical and administrative workers	13.7
Technicians and trade workers	16.5
Managers	12.0
Sales workers	12.0
Community and personal service workers	10.8
Labourers	10.8
Machinery operators and drivers	5.7

Tenure (2011 Census) %

Owned outright	34.6
Owned with a mortgage	31.3
Rented	30.4

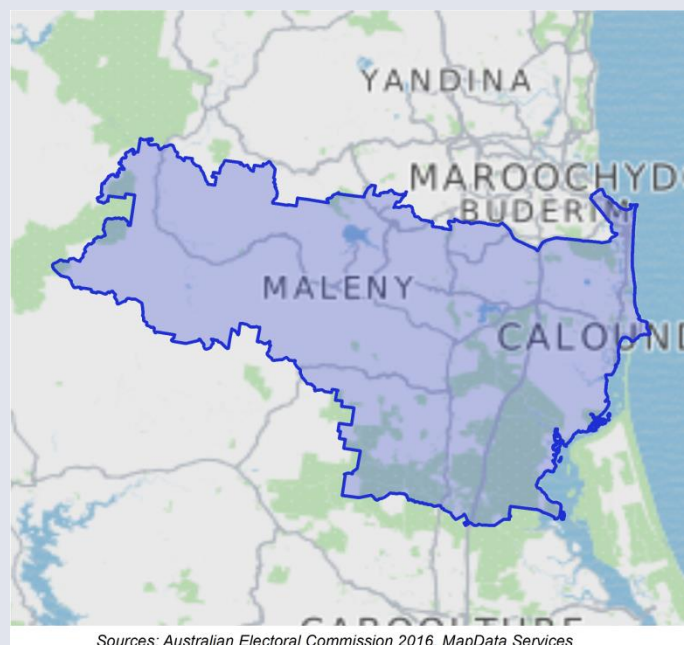

Sources: Australian Electoral Commission 2016, MapData Services

Employment (2011 Census) %

<i>Of people who reported being in the labour force, aged 15 years and over</i>	
Worked full-time	53.1
Worked part-time	34.1
Away from work (e.g. holidays, paid leave)	5.6
Unemployed	7.2



People characteristics (2011 Census) %

Aboriginal and Torres Strait Islander	1.6
Born in Australia	79.7
Born overseas	20.3

*ERP (estimated resident population) is for 2015. The latest available age and sex breakdowns are based on 2014 ERP. The 2016 Commonwealth Electoral Division (CED) boundaries are provided by the Australian Electoral Commission. ABS 2011 Census of Population and Housing data and ERP data are based on 2011 Australian Statistical Geography Standard boundaries that closely approximate the new CED boundaries.

Flynn

The ABS provides detailed statistics for every Commonwealth Electorate. The date of the next Census of Population and Housing is 9 August 2016, with results available from mid-2017.

	Population (ERP*)	165,073
	Male	52%
	Female	48%
	Median age (years)	36.0
	Average household size (2011 Census)	2.7
	No. of private dwellings (2011 Census)	60,313
	Median weekly household income	\$1,390
	Median monthly mortgage repayments	\$1,733
	Median weekly rent	\$200
	Dwellings with no motor vehicles	4%

Occupation (2011 Census) %

<i>Employed people aged 15 years and over</i>	
Professionals	11.4
Clerical and administrative workers	11.3
Technicians and trade workers	18.7
Managers	13.7
Sales workers	7.3
Community and personal service workers	7.3
Labourers	13.6
Machinery operators and drivers	14.8

Tenure (2011 Census) %

Owned outright	31.0
Owned with a mortgage	34.4
Rented	30.9

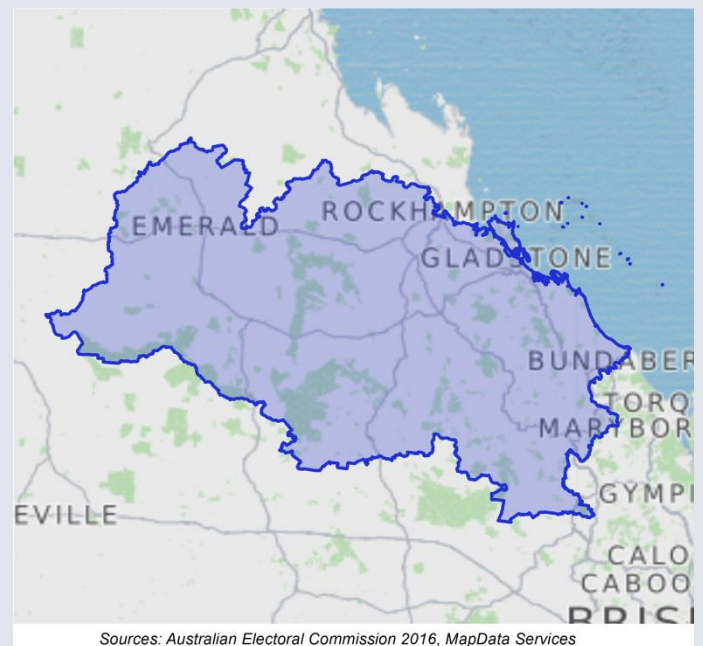

Employment (2011 Census) %

<i>Of people who reported being in the labour force, aged 15 years and over</i>	
Worked full-time	65.6
Worked part-time	23.4
Away from work (e.g. holidays, paid leave)	6.7
Unemployed	4.4

People characteristics (2011 Census) %

Aboriginal and Torres Strait Islander	4.6
Born in Australia	88.7
Born overseas	11.3

*ERP (estimated resident population) is for 2015. The latest available age and sex breakdowns are based on 2014 ERP. The 2016 Commonwealth Electoral Division (CED) boundaries are provided by the Australian Electoral Commission. ABS 2011 Census of Population and Housing data and ERP data are based on 2011 Australian Statistical Geography Standard boundaries that closely approximate the new CED boundaries.

Forde

The ABS provides detailed statistics for every Commonwealth Electorate. The date of the next Census of Population and Housing is 9 August 2016, with results available from mid-2017.

	Population (ERP*)	168,075
	Male	49%
	Female	51%
	Median age (years)	33.7
	Average household size (2011 Census)	2.9
	No. of private dwellings (2011 Census)	51,269
	Median weekly household income	\$1,301
	Median monthly mortgage repayments	\$1,950
	Median weekly rent	\$330
	Dwellings with no motor vehicles	5%

Occupation (2011 Census) %

Employed people aged 15 years and over

Professionals	12.9
Clerical and administrative workers	16.3
Technicians and trade workers	17.4
Managers	10.3
Sales workers	10.3
Community and personal service workers	9.6
Labourers	11.9
Machinery operators and drivers	9.3

Tenure (2011 Census) %

Owned outright	23.1
Owned with a mortgage	41.8
Rented	32.5

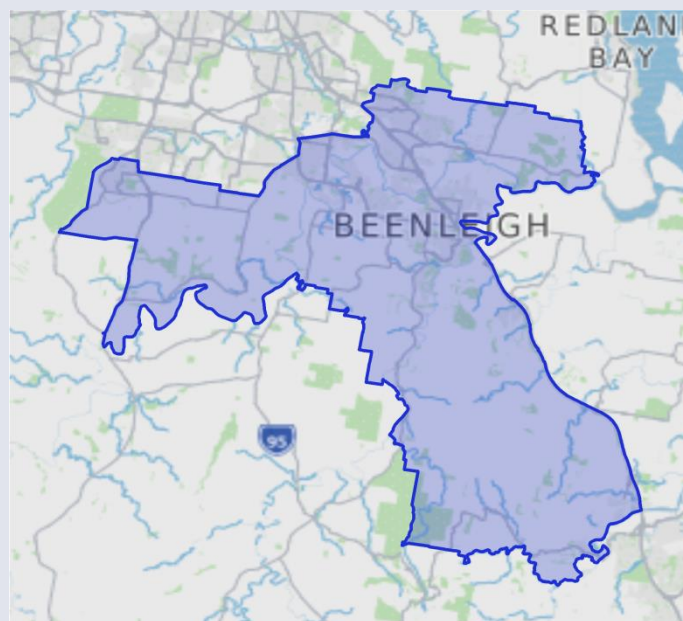

Sources: Australian Electoral Commission 2016, MapData Services

Employment (2011 Census) %

Of people who reported being in the labour force, aged 15 years and over

Worked full-time	60.4
Worked part-time	27.4
Away from work (e.g. holidays, paid leave)	5.4
Unemployed	6.9

People characteristics (2011 Census) %

Aboriginal and Torres Strait Islander	2.3
Born in Australia	73.3
Born overseas	26.7

*ERP (estimated resident population) is for 2015. The latest available age and sex breakdowns are based on 2014 ERP. The 2016 Commonwealth Electoral Division (CED) boundaries are provided by the Australian Electoral Commission. ABS 2011 Census of Population and Housing data and ERP data are based on 2011 Australian Statistical Geography Standard boundaries that closely approximate the new CED boundaries.

Griffith

The ABS provides detailed statistics for every Commonwealth Electorate. The date of the next Census of Population and Housing is 9 August 2016, with results available from mid-2017.

	Population (ERP*)	162,234
	Male	50%
	Female	50%
	Median age (years)	33.4
	Average household size (2011 Census)	2.4
	No. of private dwellings (2011 Census)	61,139
	Median weekly household income	\$1,626
	Median monthly mortgage repayments	\$2,200
	Median weekly rent	\$350
	Dwellings with no motor vehicles	12%

Occupation (2011 Census)	%
---------------------------------	----------

<i>Employed people aged 15 years and over</i>	
Professionals	33.3
Clerical and administrative workers	15.4
Technicians and trade workers	10.2
Managers	13.6
Sales workers	8.3
Community and personal service workers	8.6
Labourers	5.9
Machinery operators and drivers	3.1

Tenure (2011 Census)	%
-----------------------------	----------

Owned outright	21.9
Owned with a mortgage	29.7
Rented	45.9

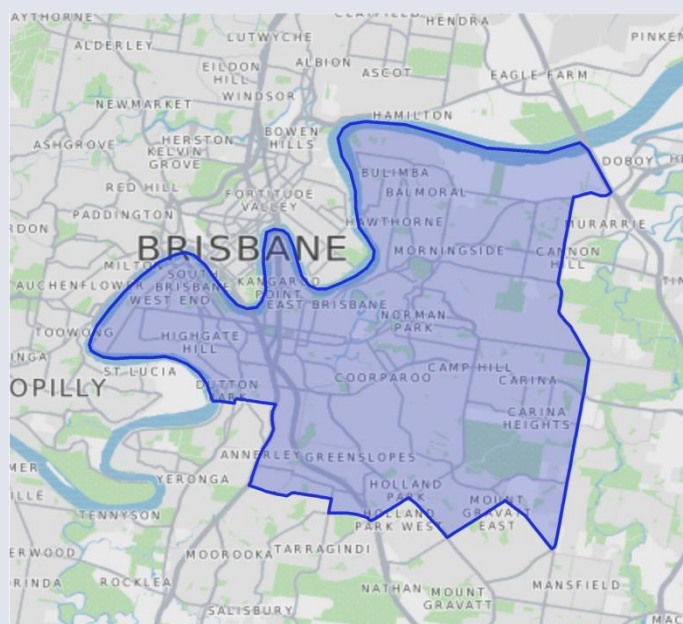

Sources: Australian Electoral Commission 2016, MapData Services

Employment (2011 Census)	%
---------------------------------	----------

<i>Of people who reported being in the labour force, aged 15 years and over</i>	
Worked full-time	64.1
Worked part-time	26.3
Away from work (e.g. holidays, paid leave)	4.9
Unemployed	4.8

People characteristics (2011 Census)	%
---	----------

Aboriginal and Torres Strait Islander	1.2
Born in Australia	72.2
Born overseas	27.8

*ERP (estimated resident population) is for 2015. The latest available age and sex breakdowns are based on 2014 ERP. The 2016 Commonwealth Electoral Division (CED) boundaries are provided by the Australian Electoral Commission. ABS 2011 Census of Population and Housing data and ERP data are based on 2011 Australian Statistical Geography Standard boundaries that closely approximate the new CED boundaries.

Groom

The ABS provides detailed statistics for every Commonwealth Electorate. The date of the next Census of Population and Housing is 9 August 2016, with results available from mid-2017.

	Population (ERP*)	151,440
	Male	49%
	Female	51%
	Median age (years)	36.8
	Average household size (2011 Census)	2.5
	No. of private dwellings (2011 Census)	55,819
	Median weekly household income	\$1,091
	Median monthly mortgage repayments	\$1,517
	Median weekly rent	\$231
	Dwellings with no motor vehicles	7%

Occupation (2011 Census) %

Employed people aged 15 years and over

Professionals	18.2
Clerical and administrative workers	14.2
Technicians and trade workers	15.5
Managers	11.6
Sales workers	9.6
Community and personal service workers	10.0
Labourers	12.4
Machinery operators and drivers	6.9

Tenure (2011 Census) %

Owned outright	32.0
Owned with a mortgage	33.8
Rented	30.8

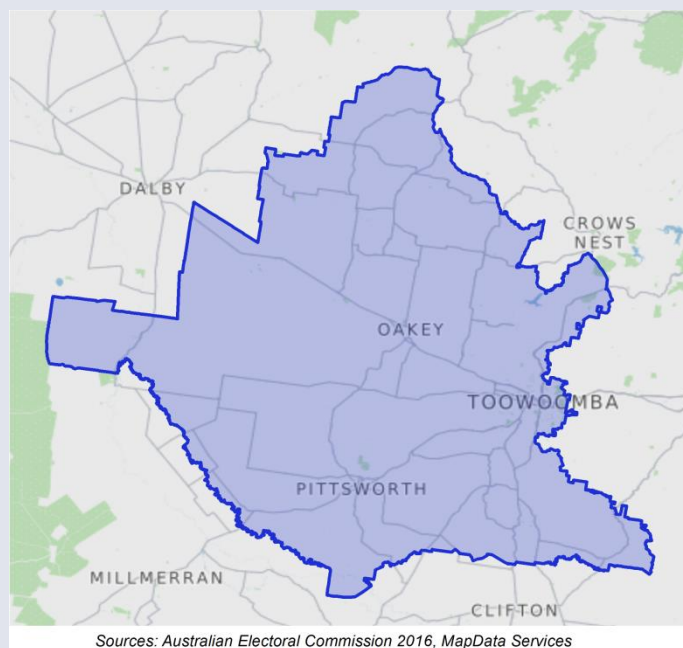

Employment (2011 Census) %

Of people who reported being in the labour force, aged 15 years and over

Worked full-time	60.6
Worked part-time	28.9
Away from work (e.g. holidays, paid leave)	5.8
Unemployed	4.7

People characteristics (2011 Census) %

Aboriginal and Torres Strait Islander	3.5
Born in Australia	88.9
Born overseas	11.1

*ERP (estimated resident population) is for 2015. The latest available age and sex breakdowns are based on 2014 ERP.

The 2016 Commonwealth Electoral Division (CED) boundaries are provided by the Australian Electoral Commission.

ABS 2011 Census of Population and Housing data and ERP data are based on 2011 Australian Statistical Geography Standard boundaries that closely approximate the new CED boundaries.

Herbert

The ABS provides detailed statistics for every Commonwealth Electorate. The date of the next Census of Population and Housing is 9 August 2016, with results available from mid-2017.

	Population (ERP*)	166,283
	Male	50%
	Female	50%
	Median age (years)	32.7
	Average household size (2011 Census)	2.6
	No. of private dwellings (2011 Census)	58,389
	Median weekly household income	\$1,347
	Median monthly mortgage repayments	\$1,863
	Median weekly rent	\$280
	Dwellings with no motor vehicles	7%

Occupation (2011 Census)	%
<i>Employed people aged 15 years and over</i>	
Professionals	17.0
Clerical and administrative workers	14.2
Technicians and trade workers	16.9
Managers	9.4
Sales workers	9.7
Community and personal service workers	12.5
Labourers	10.2
Machinery operators and drivers	8.3

Tenure (2011 Census)	%
Owned outright	21.7
Owned with a mortgage	35.1
Rented	39.7

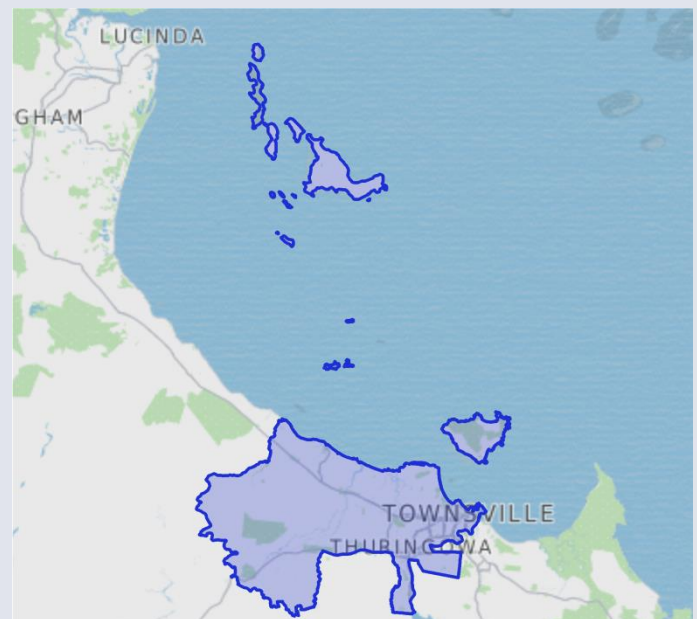

Sources: Australian Electoral Commission 2016, MapData Services



Employment (2011 Census)	%
<i>Of people who reported being in the labour force, aged 15 years and over</i>	
Worked full-time	63.0
Worked part-time	25.2
Away from work (e.g. holidays, paid leave)	6.4
Unemployed	5.5

People characteristics (2011 Census)	%
Aboriginal and Torres Strait Islander	7.7
Born in Australia	86.0
Born overseas	14.0

*ERP (estimated resident population) is for 2015. The latest available age and sex breakdowns are based on 2014 ERP. The 2016 Commonwealth Electoral Division (CED) boundaries are provided by the Australian Electoral Commission. ABS 2011 Census of Population and Housing data and ERP data are based on 2011 Australian Statistical Geography Standard boundaries that closely approximate the new CED boundaries.

Hinkler

The ABS provides detailed statistics for every Commonwealth Electorate. The date of the next Census of Population and Housing is 9 August 2016, with results available from mid-2017.

	Population (ERP*)	142,636
	Male	48%
	Female	52%
	Median age (years)	45.1
	Average household size (2011 Census)	2.4
	No. of private dwellings (2011 Census)	58,784
	Median weekly household income	\$799
	Median monthly mortgage repayments	\$1,456
	Median weekly rent	\$240
	Dwellings with no motor vehicles	8%

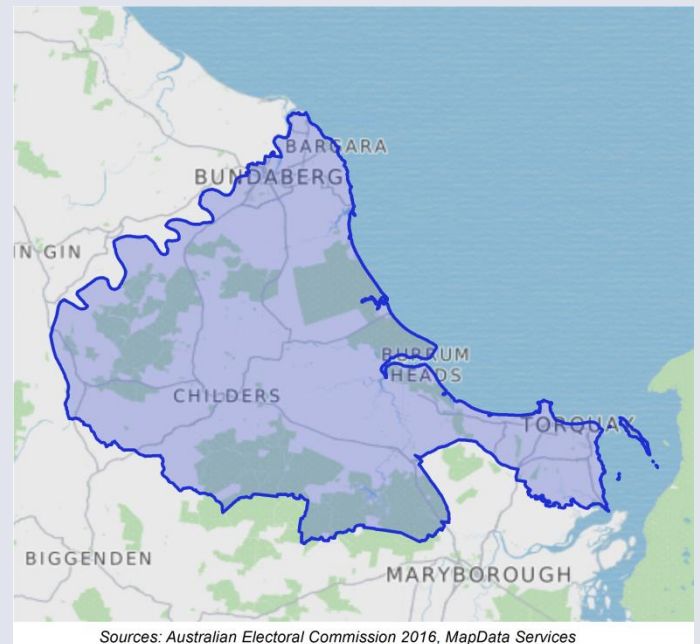

Occupation (2011 Census)	%
---------------------------------	----------

<i>Employed people aged 15 years and over</i>	
Professionals	15.6
Clerical and administrative workers	12.8
Technicians and trade workers	15.1
Managers	10.6
Sales workers	11.3
Community and personal service workers	11.7
Labourers	13.8
Machinery operators and drivers	7.4

Tenure (2011 Census)	%
-----------------------------	----------

Owned outright	37.5
Owned with a mortgage	26.9
Rented	31.2

Employment (2011 Census)	%
---------------------------------	----------

<i>Of people who reported being in the labour force, aged 15 years and over</i>	
Worked full-time	52.9
Worked part-time	31.0
Away from work (e.g. holidays, paid leave)	6.1
Unemployed	10.1

People characteristics (2011 Census)	%
---	----------

Aboriginal and Torres Strait Islander	3.5
Born in Australia	85.1
Born overseas	14.9

*ERP (estimated resident population) is for 2015. The latest available age and sex breakdowns are based on 2014 ERP. The 2016 Commonwealth Electoral Division (CED) boundaries are provided by the Australian Electoral Commission. ABS 2011 Census of Population and Housing data and ERP data are based on 2011 Australian Statistical Geography Standard boundaries that closely approximate the new CED boundaries.

Kennedy

The ABS provides detailed statistics for every Commonwealth Electorate. The date of the next Census of Population and Housing is 9 August 2016, with results available from mid-2017.

	Population (ERP*)	163,881
	Male	52%
	Female	48%
	Median age (years)	38.8
	Average household size (2011 Census)	2.6
	No. of private dwellings (2011 Census)	62,164
	Median weekly household income	\$1,035
	Median monthly mortgage repayments	\$1,517
	Median weekly rent	\$180
	Dwellings with no motor vehicles	7%

Occupation (2011 Census) %

<i>Employed people aged 15 years and over</i>	
Professionals	12.3
Clerical and administrative workers	11.3
Technicians and trade workers	16.9
Managers	14.5
Sales workers	7.9
Community and personal service workers	9.3
Labourers	14.5
Machinery operators and drivers	11.3

Tenure (2011 Census) %

Owned outright	34.8
Owned with a mortgage	28.1
Rented	32.6

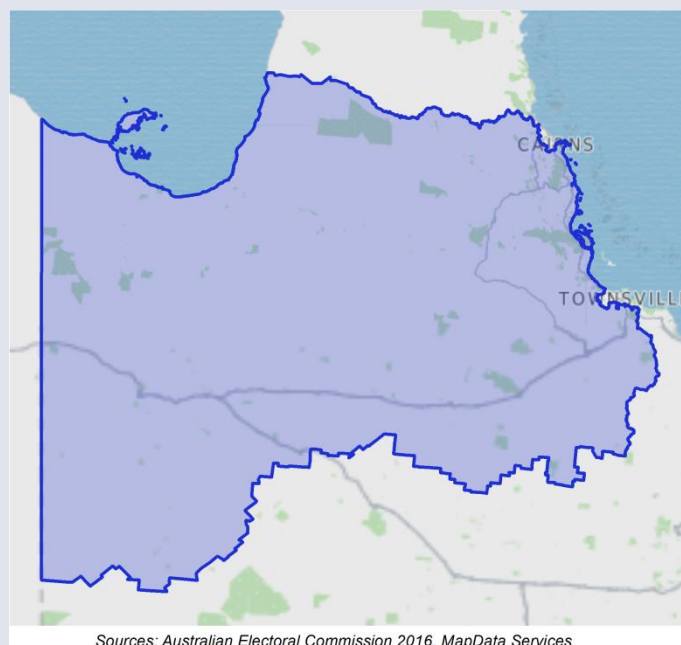

Sources: Australian Electoral Commission 2016, MapData Services

Employment (2011 Census) %

<i>Of people who reported being in the labour force, aged 15 years and over</i>	
Worked full-time	61.7
Worked part-time	25.2
Away from work (e.g. holidays, paid leave)	6.9
Unemployed	6.1

People characteristics (2011 Census) %

Aboriginal and Torres Strait Islander	13.3
Born in Australia	87.4
Born overseas	12.6

*ERP (estimated resident population) is for 2015. The latest available age and sex breakdowns are based on 2014 ERP. The 2016 Commonwealth Electoral Division (CED) boundaries are provided by the Australian Electoral Commission. ABS 2011 Census of Population and Housing data and ERP data are based on 2011 Australian Statistical Geography Standard boundaries that closely approximate the new CED boundaries.

Leichhardt

The ABS provides detailed statistics for every Commonwealth Electorate. The date of the next Census of Population and Housing is 9 August 2016, with results available from mid-2017.

	Population (ERP*)	179,222
	Male	50%
	Female	50%
	Median age (years)	35.8
	Average household size (2011 Census)	2.5
	No. of private dwellings (2011 Census)	65,016
	Median weekly household income	\$1,142
	Median monthly mortgage repayments	\$1,733
	Median weekly rent	\$235
	Dwellings with no motor vehicles	11%

Occupation (2011 Census) %

<i>Employed people aged 15 years and over</i>	
Professionals	18.0
Clerical and administrative workers	13.7
Technicians and trade workers	15.3
Managers	11.4
Sales workers	10.2
Community and personal service workers	12.6
Labourers	10.9
Machinery operators and drivers	5.9

Tenure (2011 Census) %

Owned outright	21.7
Owned with a mortgage	30.9
Rented	44.0

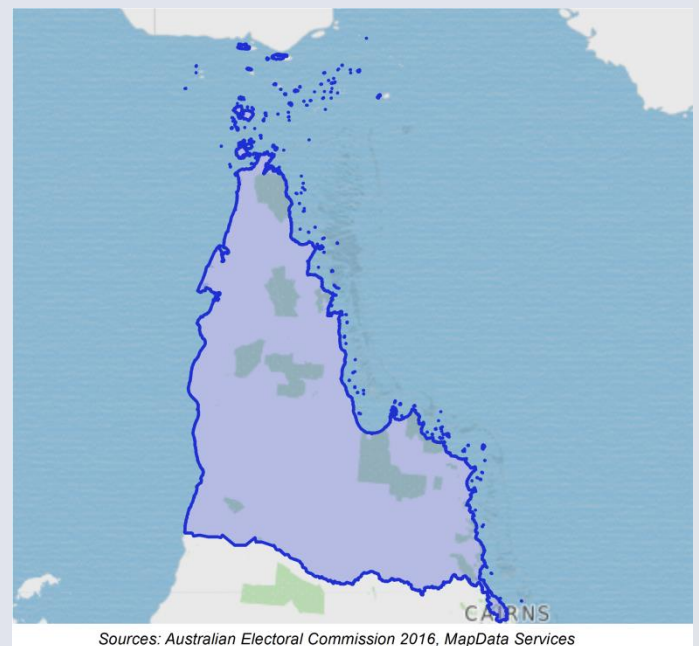

Sources: Australian Electoral Commission 2016, MapData Services

Employment (2011 Census) %

<i>Of people who reported being in the labour force, aged 15 years and over</i>	
Worked full-time	59.3
Worked part-time	27.4
Away from work (e.g. holidays, paid leave)	6.3
Unemployed	7.0

People characteristics (2011 Census) %

Aboriginal and Torres Strait Islander	16.7
Born in Australia	78.9
Born overseas	21.1

*ERP (estimated resident population) is for 2015. The latest available age and sex breakdowns are based on 2014 ERP. The 2016 Commonwealth Electoral Division (CED) boundaries are provided by the Australian Electoral Commission. ABS 2011 Census of Population and Housing data and ERP data are based on 2011 Australian Statistical Geography Standard boundaries that closely approximate the new CED boundaries.

Lilley

The ABS provides detailed statistics for every Commonwealth Electorate. The date of the next Census of Population and Housing is 9 August 2016, with results available from mid-2017.

	Population (ERP*)	161,441
	Male	49%
	Female	51%
	Median age (years)	36.8
	Average household size (2011 Census)	2.5
	No. of private dwellings (2011 Census)	60,021
	Median weekly household income	\$1,379
	Median monthly mortgage repayments	\$2,000
	Median weekly rent	\$325
	Dwellings with no motor vehicles	9%

Occupation (2011 Census) %

<i>Employed people aged 15 years and over</i>	
Professionals	23.9
Clerical and administrative workers	18.0
Technicians and trade workers	12.7
Managers	11.2
Sales workers	9.3
Community and personal service workers	9.4
Labourers	8.3
Machinery operators and drivers	5.3

Tenure (2011 Census) %

Owned outright	30.0
Owned with a mortgage	33.6
Rented	33.2

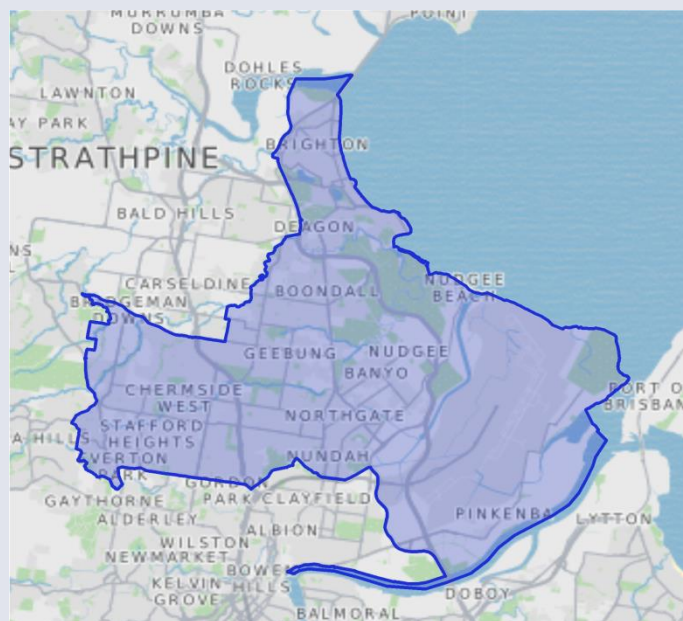

Sources: Australian Electoral Commission 2016, MapData Services

Employment (2011 Census) %

<i>Of people who reported being in the labour force, aged 15 years and over</i>	
Worked full-time	62.3
Worked part-time	27.1
Away from work (e.g. holidays, paid leave)	5.7
Unemployed	4.9

People characteristics (2011 Census) %

Aboriginal and Torres Strait Islander	1.9
Born in Australia	77.3
Born overseas	22.7

*ERP (estimated resident population) is for 2015. The latest available age and sex breakdowns are based on 2014 ERP. The 2016 Commonwealth Electoral Division (CED) boundaries are provided by the Australian Electoral Commission. ABS 2011 Census of Population and Housing data and ERP data are based on 2011 Australian Statistical Geography Standard boundaries that closely approximate the new CED boundaries.

Longman

The ABS provides detailed statistics for every Commonwealth Electorate. The date of the next Census of Population and Housing is 9 August 2016, with results available from mid-2017.

	Population (ERP*)	159,345
	Male	49%
	Female	51%
	Median age (years)	37.2
	Average household size (2011 Census)	2.7
	No. of private dwellings (2011 Census)	53,815
	Median weekly household income	\$1,103
	Median monthly mortgage repayments	\$1,820
	Median weekly rent	\$300
	Dwellings with no motor vehicles	6%

Occupation (2011 Census) %

<i>Employed people aged 15 years and over</i>	
Professionals	12.2
Clerical and administrative workers	15.3
Technicians and trade workers	17.1
Managers	10.0
Sales workers	11.1
Community and personal service workers	10.7
Labourers	12.8
Machinery operators and drivers	9.0

Tenure (2011 Census) %

Owned outright	28.4
Owned with a mortgage	37.3
Rented	31.2

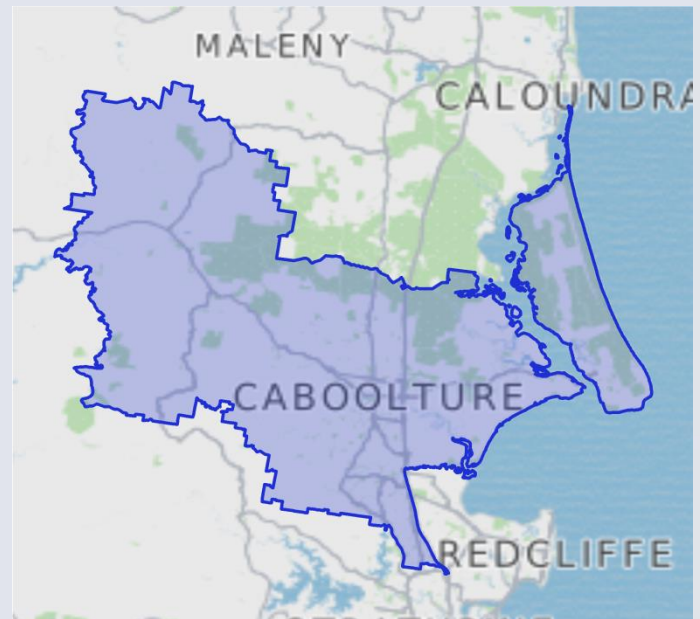

Sources: Australian Electoral Commission 2016, MapData Services

Employment (2011 Census) %

<i>Of people who reported being in the labour force, aged 15 years and over</i>	
Worked full-time	57.5
Worked part-time	29.1
Away from work (e.g. holidays, paid leave)	6.1
Unemployed	7.3



People characteristics (2011 Census) %

Aboriginal and Torres Strait Islander	2.7
Born in Australia	82.6
Born overseas	17.4

*ERP (estimated resident population) is for 2015. The latest available age and sex breakdowns are based on 2014 ERP. The 2016 Commonwealth Electoral Division (CED) boundaries are provided by the Australian Electoral Commission. ABS 2011 Census of Population and Housing data and ERP data are based on 2011 Australian Statistical Geography Standard boundaries that closely approximate the new CED boundaries.

Maranoa

The ABS provides detailed statistics for every Commonwealth Electorate. The date of the next Census of Population and Housing is 9 August 2016, with results available from mid-2017.

	Population (ERP*)	154,669
	Male	50%
	Female	50%
	Median age (years)	40.2
	Average household size (2011 Census)	2.5
	No. of private dwellings (2011 Census)	64,697
	Median weekly household income	\$927
	Median monthly mortgage repayments	\$1,300
	Median weekly rent	\$170
	Dwellings with no motor vehicles	6%

Occupation (2011 Census)	%
---------------------------------	----------

<i>Employed people aged 15 years and over</i>	
Professionals	11.3
Clerical and administrative workers	10.8
Technicians and trade workers	13.7
Managers	20.6
Sales workers	7.7
Community and personal service workers	8.6
Labourers	15.7
Machinery operators and drivers	10.0

Tenure (2011 Census)	%
-----------------------------	----------

Owned outright	37.5
Owned with a mortgage	27.9
Rented	30.5

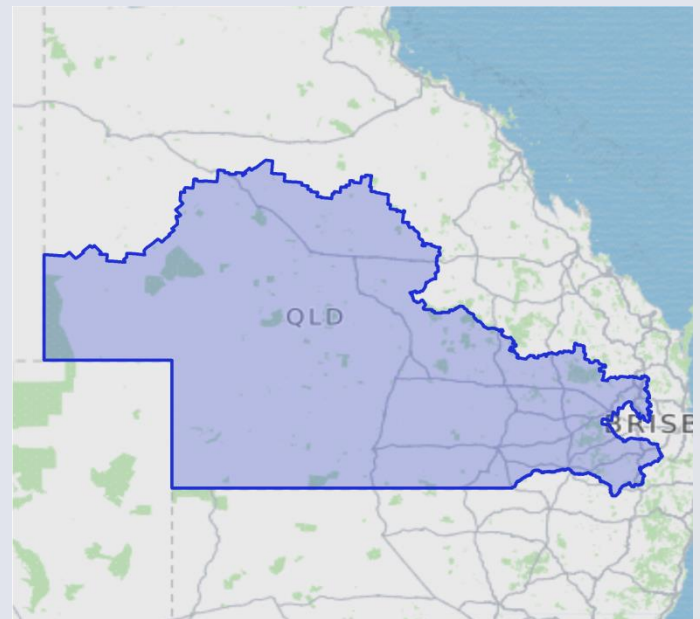

Sources: Australian Electoral Commission 2016, MapData Services

Employment (2011 Census)	%
---------------------------------	----------

<i>Of people who reported being in the labour force, aged 15 years and over</i>	
Worked full-time	62.8
Worked part-time	26.6
Away from work (e.g. holidays, paid leave)	6.4
Unemployed	4.2

People characteristics (2011 Census)	%
---	----------

Aboriginal and Torres Strait Islander	5.3
Born in Australia	91.7
Born overseas	8.3

*ERP (estimated resident population) is for 2015. The latest available age and sex breakdowns are based on 2014 ERP. The 2016 Commonwealth Electoral Division (CED) boundaries are provided by the Australian Electoral Commission. ABS 2011 Census of Population and Housing data and ERP data are based on 2011 Australian Statistical Geography Standard boundaries that closely approximate the new CED boundaries.

McPherson

The ABS provides detailed statistics for every Commonwealth Electorate. The date of the next Census of Population and Housing is 9 August 2016, with results available from mid-2017.

	Population (ERP*)	153,754
	Male	48%
	Female	52%
	Median age (years)	39.4
	Average household size (2011 Census)	2.5
	No. of private dwellings (2011 Census)	58,469
	Median weekly household income	\$1,127
	Median monthly mortgage repayments	\$2,000
	Median weekly rent	\$360
	Dwellings with no motor vehicles	6%

Occupation (2011 Census)	%
<i>Employed people aged 15 years and over</i>	
Professionals	18.7
Clerical and administrative workers	14.6
Technicians and trade workers	15.4
Managers	11.7
Sales workers	13.2
Community and personal service workers	11.3
Labourers	9.4
Machinery operators and drivers	4.2

Tenure (2011 Census)	%
Owned outright	29.3
Owned with a mortgage	34.0
Rented	33.6

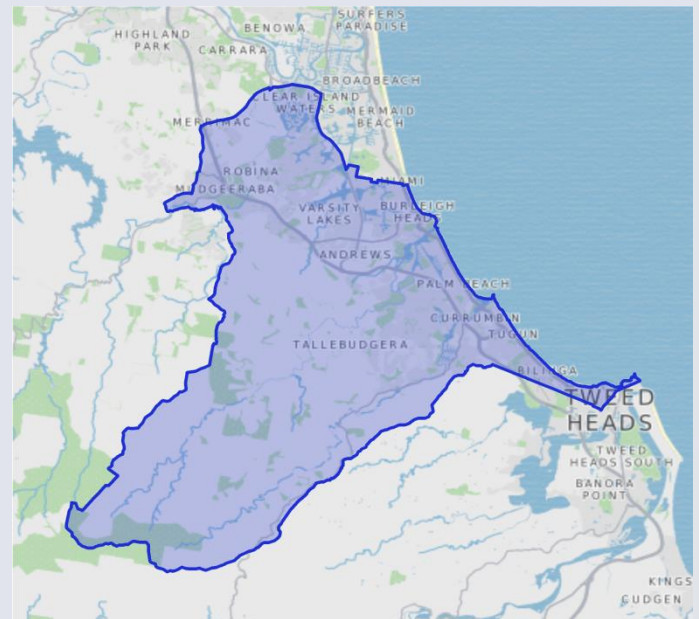

Sources: Australian Electoral Commission 2016, MapData Services

Employment (2011 Census)	%
<i>Of people who reported being in the labour force, aged 15 years and over</i>	
Worked full-time	54.3
Worked part-time	33.1
Away from work (e.g. holidays, paid leave)	5.3
Unemployed	7.3

People characteristics (2011 Census)	%
Aboriginal and Torres Strait Islander	1.4
Born in Australia	73.7
Born overseas	26.3

*ERP (estimated resident population) is for 2015. The latest available age and sex breakdowns are based on 2014 ERP. The 2016 Commonwealth Electoral Division (CED) boundaries are provided by the Australian Electoral Commission. ABS 2011 Census of Population and Housing data and ERP data are based on 2011 Australian Statistical Geography Standard boundaries that closely approximate the new CED boundaries.

Moncrieff

The ABS provides detailed statistics for every Commonwealth Electorate. The date of the next Census of Population and Housing is 9 August 2016, with results available from mid-2017.

	Population (ERP*)	162,512
	Male	49%
	Female	51%
	Median age (years)	38.1
	Average household size (2011 Census)	2.3
	No. of private dwellings (2011 Census)	69,701
	Median weekly household income	\$1,063
	Median monthly mortgage repayments	\$1,950
	Median weekly rent	\$340
	Dwellings with no motor vehicles	9%

Occupation (2011 Census) %

Employed people aged 15 years and over

Professionals	18.3
Clerical and administrative workers	13.5
Technicians and trade workers	14.4
Managers	12.2
Sales workers	13.1
Community and personal service workers	11.8
Labourers	10.1
Machinery operators and drivers	4.6

Tenure (2011 Census) %

Owned outright	26.5
Owned with a mortgage	29.1
Rented	40.2

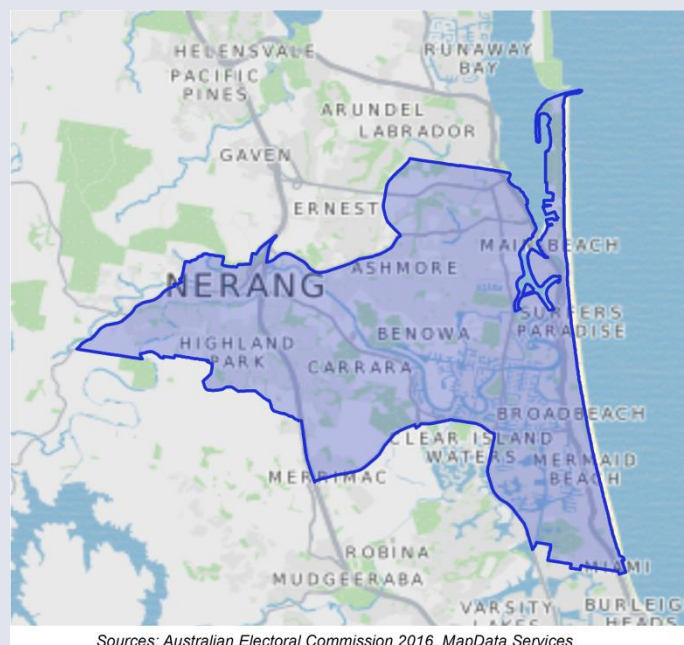

Sources: Australian Electoral Commission 2016, MapData Services

Employment (2011 Census) %

Of people who reported being in the labour force, aged 15 years and over

Worked full-time	55.2
Worked part-time	31.6
Away from work (e.g. holidays, paid leave)	5.3
Unemployed	7.9

People characteristics (2011 Census) %

Aboriginal and Torres Strait Islander	1.1
Born in Australia	67.2
Born overseas	32.8

*ERP (estimated resident population) is for 2015. The latest available age and sex breakdowns are based on 2014 ERP.

The 2016 Commonwealth Electoral Division (CED) boundaries are provided by the Australian Electoral Commission.

ABS 2011 Census of Population and Housing data and ERP data are based on 2011 Australian Statistical Geography Standard boundaries that closely approximate the new CED boundaries.

Moreton

The ABS provides detailed statistics for every Commonwealth Electorate. The date of the next Census of Population and Housing is 9 August 2016, with results available from mid-2017.

	Population (ERP*)	162,041
	Male	50%
	Female	50%
	Median age (years)	33.7
	Average household size (2011 Census)	2.7
	No. of private dwellings (2011 Census)	54,257
	Median weekly household income	\$1,381
	Median monthly mortgage repayments	\$2,000
	Median weekly rent	\$350
	Dwellings with no motor vehicles	9%

Occupation (2011 Census)	%
---------------------------------	----------

<i>Employed people aged 15 years and over</i>	
Professionals	28.1
Clerical and administrative workers	15.3
Technicians and trade workers	11.9
Managers	10.9
Sales workers	8.8
Community and personal service workers	9.3
Labourers	8.4
Machinery operators and drivers	5.3

Tenure (2011 Census)	%
-----------------------------	----------

Owned outright	31.3
Owned with a mortgage	32.7
Rented	33.0

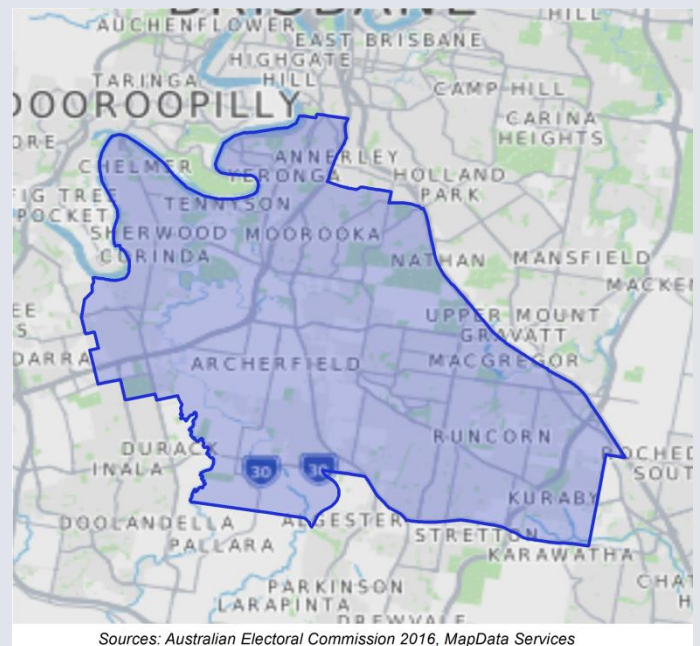

Sources: Australian Electoral Commission 2016, MapData Services

Employment (2011 Census)	%
---------------------------------	----------

<i>Of people who reported being in the labour force, aged 15 years and over</i>	
Worked full-time	58.0
Worked part-time	29.9
Away from work (e.g. holidays, paid leave)	5.4
Unemployed	6.6



People characteristics (2011 Census)	%
---	----------

Aboriginal and Torres Strait Islander	1.2
Born in Australia	60.8
Born overseas	39.2

*ERP (estimated resident population) is for 2015. The latest available age and sex breakdowns are based on 2014 ERP. The 2016 Commonwealth Electoral Division (CED) boundaries are provided by the Australian Electoral Commission. ABS 2011 Census of Population and Housing data and ERP data are based on 2011 Australian Statistical Geography Standard boundaries that closely approximate the new CED boundaries.

Oxley

The ABS provides detailed statistics for every Commonwealth Electorate. The date of the next Census of Population and Housing is 9 August 2016, with results available from mid-2017.

	Population (ERP*)	168,603
	Male	50%
	Female	50%
	Median age (years)	32.9
	Average household size (2011 Census)	2.9
	No. of private dwellings (2011 Census)	49,804
	Median weekly household income	\$1,401
	Median monthly mortgage repayments	\$1,950
	Median weekly rent	\$320
	Dwellings with no motor vehicles	6%

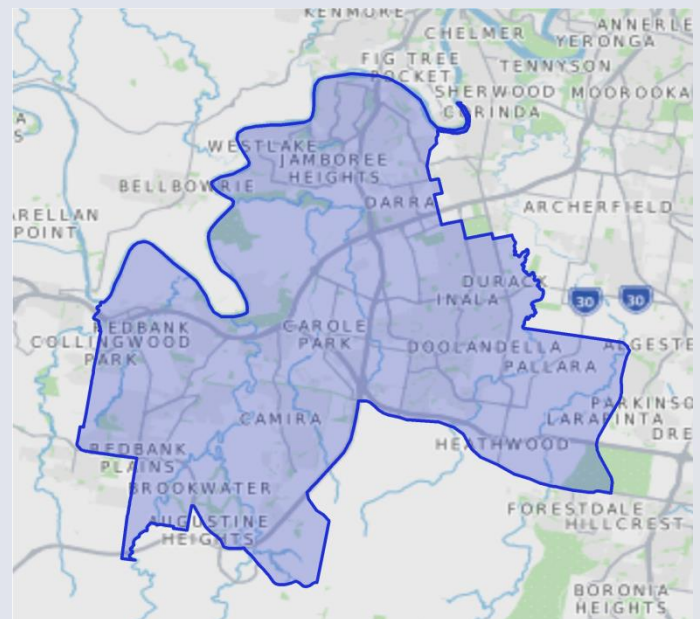

Sources: Australian Electoral Commission 2016, MapData Services

Occupation (2011 Census)	%
---------------------------------	----------

<i>Employed people aged 15 years and over</i>	
Professionals	18.8
Clerical and administrative workers	15.9
Technicians and trade workers	14.1
Managers	10.7
Sales workers	9.4
Community and personal service workers	9.8
Labourers	10.7
Machinery operators and drivers	8.6

Tenure (2011 Census)	%
-----------------------------	----------

Owned outright	22.5
Owned with a mortgage	40.3
Rented	34.2

Employment (2011 Census)	%
---------------------------------	----------

<i>Of people who reported being in the labour force, aged 15 years and over</i>	
Worked full-time	62.5
Worked part-time	25.3
Away from work (e.g. holidays, paid leave)	5.4
Unemployed	6.7

People characteristics (2011 Census)	%
---	----------

Aboriginal and Torres Strait Islander	2.9
Born in Australia	64.9
Born overseas	35.1

*ERP (estimated resident population) is for 2015. The latest available age and sex breakdowns are based on 2014 ERP. The 2016 Commonwealth Electoral Division (CED) boundaries are provided by the Australian Electoral Commission. ABS 2011 Census of Population and Housing data and ERP data are based on 2011 Australian Statistical Geography Standard boundaries that closely approximate the new CED boundaries.

Petrie

The ABS provides detailed statistics for every Commonwealth Electorate. The date of the next Census of Population and Housing is 9 August 2016, with results available from mid-2017.

	Population (ERP*)	158,788
	Male	49%
	Female	51%
	Median age (years)	38.1
	Average household size (2011 Census)	2.5
	No. of private dwellings (2011 Census)	56,233
	Median weekly household income	\$1,186
	Median monthly mortgage repayments	\$1,950
	Median weekly rent	\$310
	Dwellings with no motor vehicles	8%

Occupation (2011 Census)	%
---------------------------------	----------

<i>Employed people aged 15 years and over</i>	
Professionals	16.8
Clerical and administrative workers	17.0
Technicians and trade workers	14.8
Managers	10.3
Sales workers	10.7
Community and personal service workers	10.9
Labourers	10.6
Machinery operators and drivers	7.0

Tenure (2011 Census)	%
-----------------------------	----------

Owned outright	28.2
Owned with a mortgage	34.1
Rented	33.8

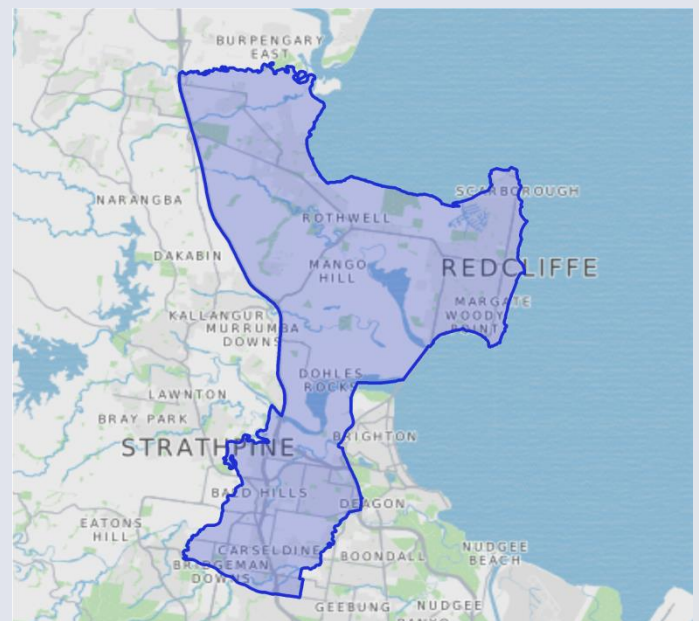

Sources: Australian Electoral Commission 2016, MapData Services

Employment (2011 Census)	%
---------------------------------	----------

<i>Of people who reported being in the labour force, aged 15 years and over</i>	
Worked full-time	60.3
Worked part-time	27.7
Away from work (e.g. holidays, paid leave)	5.8
Unemployed	6.1

People characteristics (2011 Census)	%
---	----------

Aboriginal and Torres Strait Islander	2.3
Born in Australia	75.1
Born overseas	24.9

*ERP (estimated resident population) is for 2015. The latest available age and sex breakdowns are based on 2014 ERP. The 2016 Commonwealth Electoral Division (CED) boundaries are provided by the Australian Electoral Commission. ABS 2011 Census of Population and Housing data and ERP data are based on 2011 Australian Statistical Geography Standard boundaries that closely approximate the new CED boundaries.

Rankin

The ABS provides detailed statistics for every Commonwealth Electorate. The date of the next Census of Population and Housing is 9 August 2016, with results available from mid-2017.

	Population (ERP*)	186,442
	Male	50%
	Female	50%
	Median age (years)	31.9
	Average household size (2011 Census)	2.9
	No. of private dwellings (2011 Census)	57,523
	Median weekly household income	\$1,301
	Median monthly mortgage repayments	\$1,800
	Median weekly rent	\$310
	Dwellings with no motor vehicles	6%

Occupation (2011 Census) %

<i>Employed people aged 15 years and over</i>	
Professionals	15.0
Clerical and administrative workers	16.8
Technicians and trade workers	15.1
Managers	9.0
Sales workers	10.0
Community and personal service workers	9.3
Labourers	12.3
Machinery operators and drivers	10.5

Tenure (2011 Census) %

Owned outright	21.7
Owned with a mortgage	41.3
Rented	34.1

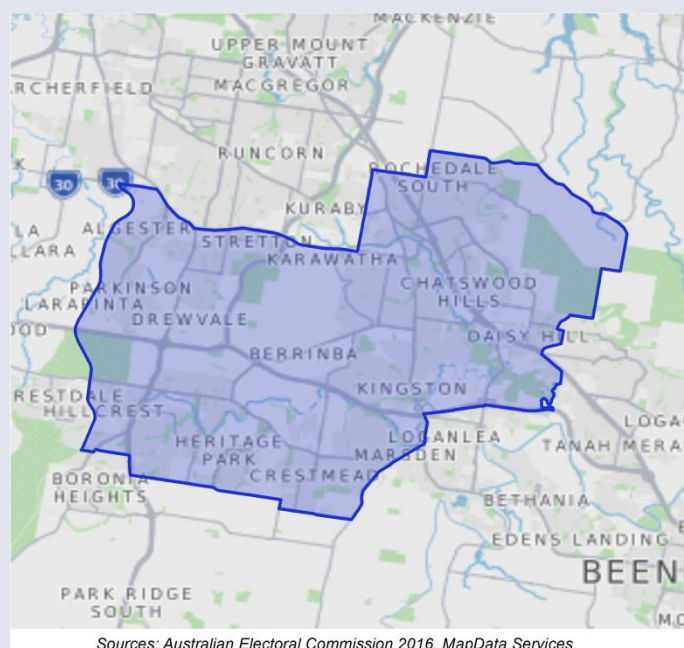

Sources: Australian Electoral Commission 2016, MapData Services

Employment (2011 Census) %

<i>Of people who reported being in the labour force, aged 15 years and over</i>	
Worked full-time	60.9
Worked part-time	25.7
Away from work (e.g. holidays, paid leave)	6.0
Unemployed	7.4



People characteristics (2011 Census) %

Aboriginal and Torres Strait Islander	2.6
Born in Australia	65.0
Born overseas	35.0

*ERP (estimated resident population) is for 2015. The latest available age and sex breakdowns are based on 2014 ERP. The 2016 Commonwealth Electoral Division (CED) boundaries are provided by the Australian Electoral Commission. ABS 2011 Census of Population and Housing data and ERP data are based on 2011 Australian Statistical Geography Standard boundaries that closely approximate the new CED boundaries.

Ryan

The ABS provides detailed statistics for every Commonwealth Electorate. The date of the next Census of Population and Housing is 9 August 2016, with results available from mid-2017.

	Population (ERP*)	162,554
	Male	50%
	Female	50%
	Median age (years)	33.8
	Average household size (2011 Census)	2.7
	No. of private dwellings (2011 Census)	55,390
	Median weekly household income	\$1,805
	Median monthly mortgage repayments	\$2,167
	Median weekly rent	\$375
	Dwellings with no motor vehicles	8%

Occupation (2011 Census) %

<i>Employed people aged 15 years and over</i>	
Professionals	36.3
Clerical and administrative workers	14.8
Technicians and trade workers	8.8
Managers	13.4
Sales workers	8.7
Community and personal service workers	9.9
Labourers	4.4
Machinery operators and drivers	2.1

Tenure (2011 Census) %

Owned outright	31.7
Owned with a mortgage	35.3
Rented	30.9

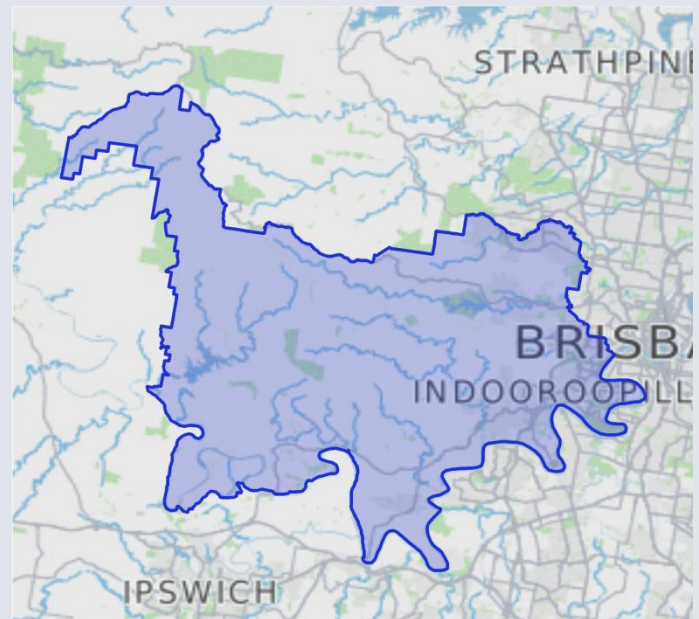

Sources: Australian Electoral Commission 2016, MapData Services

Employment (2011 Census) %

<i>Of people who reported being in the labour force, aged 15 years and over</i>	
Worked full-time	58.4
Worked part-time	31.2
Away from work (e.g. holidays, paid leave)	5.2
Unemployed	5.3



People characteristics (2011 Census) %

Aboriginal and Torres Strait Islander	0.8
Born in Australia	71.8
Born overseas	28.2

*ERP (estimated resident population) is for 2015. The latest available age and sex breakdowns are based on 2014 ERP. The 2016 Commonwealth Electoral Division (CED) boundaries are provided by the Australian Electoral Commission. ABS 2011 Census of Population and Housing data and ERP data are based on 2011 Australian Statistical Geography Standard boundaries that closely approximate the new CED boundaries.

Wide Bay

The ABS provides detailed statistics for every Commonwealth Electorate. The date of the next Census of Population and Housing is 9 August 2016, with results available from mid-2017.

	Population (ERP*)	146,030
	Male	49%
	Female	51%
	Median age (years)	44.8
	Average household size (2011 Census)	2.4
	No. of private dwellings (2011 Census)	62,167
	Median weekly household income	\$859
	Median monthly mortgage repayments	\$1,430
	Median weekly rent	\$240
	Dwellings with no motor vehicles	6%

Occupation (2011 Census)	%
<i>Employed people aged 15 years and over</i>	
Professionals	14.9
Clerical and administrative workers	12.5
Technicians and trade workers	15.4
Managers	12.9
Sales workers	10.6
Community and personal service workers	11.5
Labourers	13.1
Machinery operators and drivers	7.4

Tenure (2011 Census)	%
Owned outright	37.6
Owned with a mortgage	31.3
Rented	27.4

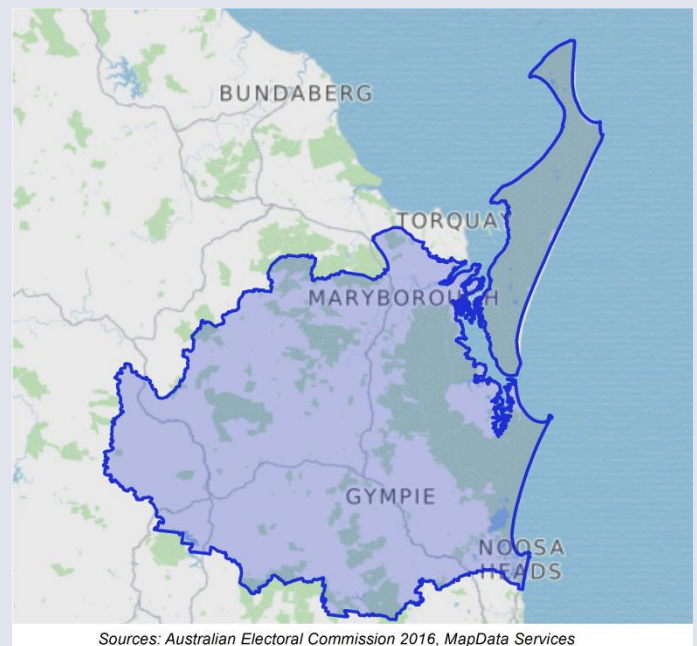

Employment (2011 Census)	%
<i>Of people who reported being in the labour force, aged 15 years and over</i>	
Worked full-time	51.7
Worked part-time	34.2
Away from work (e.g. holidays, paid leave)	6.2
Unemployed	8.0

People characteristics (2011 Census)	%
Aboriginal and Torres Strait Islander	3.5
Born in Australia	84.9
Born overseas	15.1

*ERP (estimated resident population) is for 2015. The latest available age and sex breakdowns are based on 2014 ERP. The 2016 Commonwealth Electoral Division (CED) boundaries are provided by the Australian Electoral Commission. ABS 2011 Census of Population and Housing data and ERP data are based on 2011 Australian Statistical Geography Standard boundaries that closely approximate the new CED boundaries.

Wright

The ABS provides detailed statistics for every Commonwealth Electorate. The date of the next Census of Population and Housing is 9 August 2016, with results available from mid-2017.

	Population (ERP*)	151,359
	Male	50%
	Female	50%
	Median age (years)	39.1
	Average household size (2011 Census)	2.9
	No. of private dwellings (2011 Census)	49,621
	Median weekly household income	\$1,247
	Median monthly mortgage repayments	\$1,900
	Median weekly rent	\$280
	Dwellings with no motor vehicles	3%

Occupation (2011 Census)	%
---------------------------------	----------

<i>Employed people aged 15 years and over</i>	
Professionals	13.4
Clerical and administrative workers	14.3
Technicians and trade workers	17.2
Managers	13.3
Sales workers	9.1
Community and personal service workers	9.4
Labourers	12.6
Machinery operators and drivers	8.8

Tenure (2011 Census)	%
-----------------------------	----------

Owned outright	30.1
Owned with a mortgage	46.7
Rented	20.2



Employment (2011 Census)	%
---------------------------------	----------

<i>Of people who reported being in the labour force, aged 15 years and over</i>	
Worked full-time	58.5
Worked part-time	29.8
Away from work (e.g. holidays, paid leave)	5.9
Unemployed	5.8

People characteristics (2011 Census)	%
---	----------

Aboriginal and Torres Strait Islander	2.2
Born in Australia	82.1
Born overseas	17.9

*ERP (estimated resident population) is for 2015. The latest available age and sex breakdowns are based on 2014 ERP. The 2016 Commonwealth Electoral Division (CED) boundaries are provided by the Australian Electoral Commission. ABS 2011 Census of Population and Housing data and ERP data are based on 2011 Australian Statistical Geography Standard boundaries that closely approximate the new CED boundaries.