

PART VI.

POPULATION AND VITAL STATISTICS.

1943.

Wholly set up and printed in Australia by
THOMAS HENRY TENNANT, GOVERNMENT PRINTER, SYDNEY, NEW SOUTH WALES
1945.

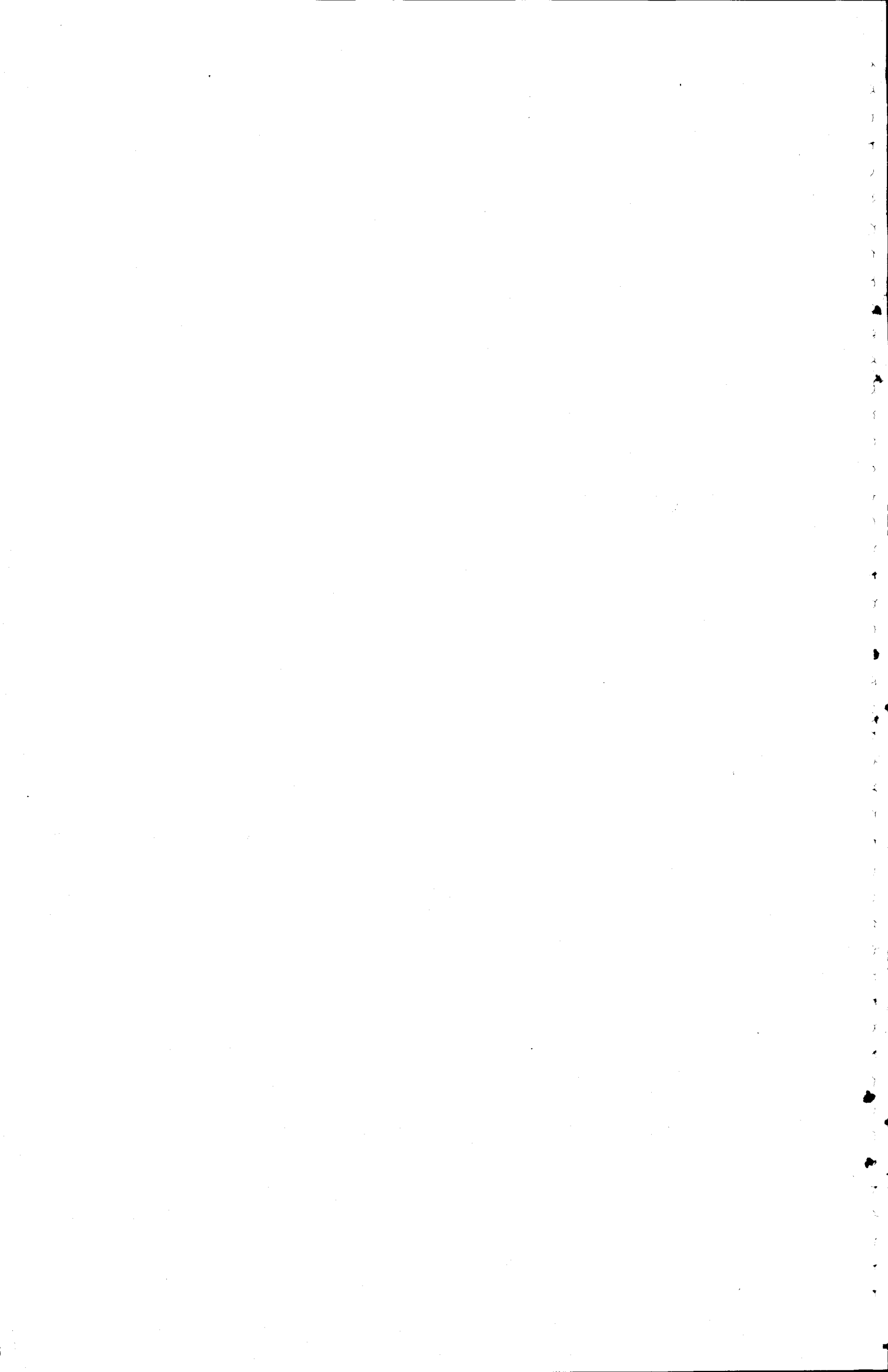

PART VI.—POPULATION AND VITAL STATISTICS.

INDEX.

Section I.—POPULATION.

Table No.		Page.
Census Population.		
1.	New South Wales at each Census, 1828-1933	259
2.	Metropolis at Each Census, 1861-1933 (Actual boundary)	259
3.	" " " " 1891-1933 (Adjusted to present boundary)	259
4.	Municipalities—Population and Occupied Dwellings at Each Census, 1891-1933... ..	260
5.	Shires—Population and Occupied Dwellings at Each Census, 1911-1933	263
Estimated Population.		
6.	Municipalities in Metropolis and Totals for Statistical Divisions, 31st December, 1933-1943	264
7.	Municipalities and Shires as at 31st December, 1942	265
8.	Population at 31st December and Elements of Increase—State, 1933-1943	267
9.	" " " " " " " " Metropolis, 1933-1943	267
10.	Mean Population—Metropolis and State, 1933-1943	267
11.	Natural Increase—Metropolis and State, 1933-1943	267
12.	Migration, Quarterly and Annual, 1939-1943	268
13.	Population and Elements of Increase, Quarterly and Annual, 1939-1943	268
Migration.		
14.	Arrivals and Departures, 1933-1943	270
15.	Oversea Arrivals and Departures—Countries, 1933-1943	270
16.	" " " " Nationality, 1943	271
17.	" Net Migration—Nationality, 1939-1943	271
18.	Assisted Immigration, 1925-1943	272
Naturalisation.		
19.	Persons Naturalised in New South Wales—Birthplaces, 1849-1943	272

Section II.—VITAL STATISTICS.

General.

Marriages, Live Births, Stillbirths, Deaths and Infantile Mortality—

20.	State, 1901-1943	273
21.	Metropolis, 1933-1943	274
22.	Municipalities and Shires, 1943	275
23.	Statistical Divisions—Numbers, 1943	283
24.	" " Rates, 1943... ..	289
25.	Marriages, Live Births, and Deaths—Quarterly, 1900-1943	289

Marriages.

26.	Monthly, Divisions of State, 1943	290
27.	Each Denomination, Total Marriages, Minors, and Mark Signatures, 1943	290
28.	Conjugal Condition of Contracting Parties, Metropolis and Remainder of State, 1943	290
29.	Ages and Conjugal Condition of Contracting Parties, 1943	291

Births.

30.	Summary of Live Births, Stillbirths, and Confinements, 1943	292
Live Births—		
31.	Ex-nuptial Children, 1933-1943	292
32.	Monthly, Divisions of State, 1943	292
33.	Interval between Marriage and First Birth, 1943	293
34.	" " " " " " and Ages of Mothers, 1943	294
35.	Births to Mothers at Each Age, 1943	295
36.	Single Births, Ages of Parents, 1943	296
37.	Nuptial Births—Age of Mother and Previous Issue, 1943	298
38.	" " " " " " and Average Number of Children, 1894-1943	298
39.	In Institutions, Each Municipality in Metropolis, 1939-1943	299
Plural Births (Cases which include at least one live born child)—		
40.	Ages of Parents, 1943	300
41.	Cases and Children, Metropolis and Remainder of State, 1943	301
42.	Ages of Mothers and Interval between Marriage and First Birth, 1943	301
43.	Cases and Children, 1933-1943	301
Stillbirths—		
44.	Single Stillbirths, Ages of Parents, 1943	302
45.	Plural Stillbirths (All children stillborn), Ages of Parents, 1943	303
46.	Interval Since Marriage in Cases where there were No Previous Issue Born Living, 1943	303

Section II.—Vital Statistics—*continued.*

Table No.	Deaths.	Page.
47.	Monthly, Divisions of State, 1943	304
48.	Each Age, 1943	305
49.	Age Groups, Metropolis and State, 1939-1943	306
50.	In Institutions, Ages and Divisions of State, 1943	307
Causes of Death—		
51.	Monthly, State, 1943	308
52.	„ Metropolis, 1943	318
53.	Ages, State, 1943	327
54.	„ Metropolis, 1943	344
55.	Each Municipality in Metropolis, 1943	359
56.	State, 1939-1943	362
Deaths in Childbirth—		
57.	Cause of Death, Age, and Conjugal Condition, State, 1943	368
58.	Age at Marriage and Duration of Marriage, State, 1943	368
59.	Age at Death and Previous Issue, State, 1943	369
60.	Duration of Marriage and Previous Issue, State, 1943	369
61.	Cause of Death, Age, and Conjugal Condition, Metropolis, 1943	370
62.	Age at Marriage and Duration of Marriage, Metropolis, 1943	370
63.	Age at Death and Previous Issue, Metropolis, 1943	371
64.	Duration of Marriage and Previous Issue, Metropolis, 1943	371
Deaths from Cancer—		
65.	Seat of Disease in Age Groups, 1943	372
66.	Males, Occupations in Age Groups, 1943	375
67.	Females, Conjugal Condition and Issue, 1943	380
Deaths from Hydatids—		
68.	Site of Disease and Residence of Deceased, 1943	381
Infantile Mortality—		
69.	Monthly, State, 1933-1943	381
70.	„ Metropolis, 1933-1943	381
71.	Nuptial and Ex-nuptial, State, 1933-1943	382
72.	Principal Causes, Ex-nuptial, and All Children, 1898-1943	382
Causes of Death—		
73.	Monthly, State, 1943	383
74.	„ Metropolis, 1943	386
75.	Ages, State, 1943	388
76.	„ Metropolis, 1943... ..	391
77.	Monthly, Nuptial and Ex-nuptial, State, 1943	393
78.	„ „ „ „ Metropolis, 1943	393
79.	Nuptial and Ex-nuptial Children under 5 years, Detailed Ages, State, 1943	394
80.	„ „ „ „ „ „ Metropolis, 1943	394
81.	Ex-nuptial Children under 5 years of Age, Causes of Death, 1943	395
Principal Causes of Death—		
82.	Numbers and Rates, 1893-1943	396

Notes.

- Since the beginning of 1927, the basis of tabulation for births and deaths for any subdivision of the State has been according to usual residence; consequently in this issue, comparison of those figures for any municipality, shire or division cannot be made with those for years prior to 1927. Marriages have always been tabulated according to the place of celebration.
- There have been several changes in the delimitation of the Metropolis. The following successive additions of local government areas have been made:—
 - From the date of the 1911 Census—
Shire of Ku-ring-gai (incorporated as a municipality in 1927).
 - From 1st January, 1929—
Municipalities of Auburn, Bankstown, Granville, Lidcombe, and Parramatta.
 - From 1st January, 1933—
Municipalities of Dundas, Ermington and Rydalmere, and Holroyd (Pitt and Merrylands Wards only).
- Commencing with 1933, full-blood aboriginals have been excluded from all figures. They have also been excluded from statistics of population for earlier years in certain of the tables, and where this has been done, an appropriate note has been inserted under the Table heading.
- For purposes of record, stillbirths are registered as deaths as well as births, but in the tables in this Part stillbirths are excluded from the deaths.
- (a) The death statistics herein recorded do not, except where otherwise stated, include defence personnel enlisted in New South Wales who died outside the State.
Total defence force deaths are not precisely known, but the numbers so far recorded are as follows:—

Year.	Males.	Females.	Year.	Males.	Females.
1939	1942	1,801	2
1940	259	...	1943	2,164	16
1941	978	3			

These figures are subject to revision. They do not include dead who are posted as "missing" or "prisoner of war."

- Up to 31st December, 1941, the death figures include Australian defence personnel (irrespective of the State of enlistment) who died in New South Wales. These number 256 males and are included in the total defence force deaths shown above. From 1st January, 1942, all death figures, except where otherwise stated, relate to civilians only.
- An adjustment of 981 males and 3 females, representing the accumulated difference up to the end of 1941 between the figures in (a) and (b) above, was incorporated in the estimate of population as at 31st March, 1942. This adjustment must be allowed for in considering the increase in population.
- Allied defence personnel are excluded from statistics of population and deaths.

PART VI.—POPULATION AND VITAL STATISTICS.

Section I.—POPULATION.

No. 1.—Population of New South Wales at each Census, 1828-1933.
(Exclusive of Full-blood Aboriginals.)

Date of Enumeration.	Population.			Occupied Dwellings.	No. of Persons per Occupied Dwelling.	Proportion of Sexes.		Increase since Previous Census.		Annual Rate of Increase.
	Males.	Females.	Total.			Males.	Females.	Numerical.	Proportional.	
1828—November ...	27,611	8,987	36,598	§	§	per cent.	per cent.			
1833—2nd September ...	44,644	16,150	60,794	§	§	75·44	24·56	‡ 6,936	23·38	3·05
1836 ...	55,539	21,557	77,096	§	§	73·43	26·57	24,196	66·11	10·68
1841—2nd March ...	76,766	39,965	116,731	14,931	7·81	72·04	27·96	16,302	26·82	6·24
1846 ...	92,687	61,518	154,205	24,539	6·28	65·76	34·24	39,935	51·41	9·66
1851—1st March ...	103,631	78,793	182,424	28,711	6·35	60·11	39·89	37,474	32·10	5·73
1856 ...	139,994	112,646	252,640	39,807	6·35	56·81	43·19	28,219	18·30	3·42
1861—7th April ...	198,488	152,372	350,860	64,571	5·43	55·41	44·59	70,216	38·49	6·73
1871—2nd „ ...	274,842	228,156	502,998	93,699	5·37	56·57	43·43	98,220	38·88	6·79
1881—3rd „ ...	410,211	339,614	749,825	135,326	5·54	54·64	45·36	152,138	43·36	3·67
1891—5th „ ...	609,666	517,471	1,127,137	216,202	5·21	54·71	45·29	246,827	49·07	4·07
1901—31st March ...	710,264	645,991	1,356,255	252,502	5·37	54·09	45·91	377,312	50·32	4·16
1911—3rd April* ...	857,698	789,036	1,646,734	336,976	4·98	52·40	47·60	228,218	20·25	1·86
1921—4th „ * ...	1,071,501	1,028,870	2,100,371	432,976	4·85	52·08	47·92	291,379	21·50	1·97
1933—30th June* ...	1,318,471	1,282,376	2,600,847	599,750	4·34	51·01	48·99	453,637	27·55	2·46
						50·69	49·31	500,476	23·83	1·76

NOTE.—The figures quoted for 1841 and subsequent years represent the population of New South Wales within its boundaries after the separation of Victoria and Queensland. Victoria was separated from New South Wales on the 1st July, 1851; and Queensland on the 10th December, 1859. The Australian Capital Territory was transferred to the Commonwealth on 1st January, 1911.

* The population of the Australian Capital Territory is excluded, viz., 1911, 992 males, 722 females, 1,714 total; 1921 1,547 males, 1,005 females, 2,552 total; and in 1933, 4,895 males, 4,142 females, 9,037 total. ‡ From 26th October, 1821. † Includes unoccupied dwellings. § Not available.

No. 2.—Population of Metropolis at each Census, 1861-1933.
(Exclusive of Full-blood Aboriginals and Shipping.)

Date of Enumeration.	City of Sydney.			Suburbs.*			Total, Metropolis.			Annual Rate of Increase.	Proportion of Population of State residing in the Metropolis.
	Males.	Females.	Total.	Males.	Females.	Total.	Males.	Females.	Total.		
1861—7th April ...	27,657	20,183	56,840	18,893	20,056	38,949	46,550	49,239	95,789	per cent.	per cent.
1871—2nd „ ...	36,226	38,340	74,566	30,481	32,539	63,020	66,707	70,879	137,586	3·26	27·30
1881—3rd „ ...	51,242	48,910	100,152	61,521	63,266	124,787	112,763	112,176	224,939	3·69	27·39
1891—5th „ ...	57,892	49,760	107,652	135,861	139,820	275,681	193,753	189,580	383,333	5·04	30·00
1901—31st March ...	58,717	53,420	112,137	177,301	192,392	369,693	236,618	245,812	481,830	5·48	34·01
1911—3rd April ...	59,685	53,236	112,921	246,943	279,539	516,582	303,728	323,775	629,503	2·32	35·55
1921—4th „ ...	54,526	49,627	104,153	378,966	415,940	794,906	433,492	465,567	899,059	2·71	38·23
1933—30th June ...	44,571	43,737	88,308	546,535	600,426	1,146,959	591,104	644,163	1,235,267	3·63	42·80
										2·63	47·50

* The suburbs comprised 49 municipalities and Ku-ring-gai Shire in 1921, and 49 municipalities including Ku-ring-gai in 1933. See note (2), on page 208.

No. 3.—Metropolis*—Population, Dwellings, Census, 1891-1933.
(Exclusive of Full-blood Aboriginals and Shipping.)

Note.—The figures relate to the Metropolitan Area as it existed at the date of the 1933 Census.

Date of Enumeration.	City of Sydney.		Suburbs.		Metropolis.*		Annual Rate of Increase.	Proportion of Population of State residing in Metropolis.
	Occupied Dwellings.	Population.	Occupied Dwellings.	Population.	Occupied Dwellings.	Population.		
1891—5th April ...	19,145	114,310	55,466	293,210	74,611	407,520	per cent.	per cent.
1901—31st March ...	19,799	120,668	74,863	390,794	94,662	516,862	†	36·16
1911—3rd April ...	18,463	112,921	111,487	554,228	129,950	667,149	2·41	38·13
1921—4th April ...	17,391	104,153	180,718	867,713	198,109	971,866	2·59	40·51
1933—30th June ...	18,692	88,308	269,548	1,146,959	288,240	1,235,267	3·83	46·27
							1·98	47·50

* The changes since 1891, in the municipalities comprising the Metropolis are shown in Table No. 4. See, also, Table No. 6. † Not available.

No. 4. - Municipalities—Population and Occupied Dwellings at each Census, 1891-1933—*contd.*
(Exclusive of Full-blood Aboriginals.)

Municipality.	Population.					Occupied Dwellings.				
	1891.	1901.	1911.	1921.	1933.	1891.	1901.	1911.	1921.	1933.
<i>COUNTRY—continued.</i>										
Murwillumbah ...	492	772	2,206	2,261	3,895	104	162	394	546	780
Muswellbrook ...	1,298	1,710	1,861	2,152	3,287	229	317	360	456	723
Narrabri ...	1,977	2,286	2,514	2,358	2,911	371	423	474	469	590
Narrabri West ...	334	677	806	924	1,035	73	128	143	188	196
Narrandera ...	1,815	2,255	2,374	2,985	4,119	333	431	474	592	868
Narromine ...	236	931	1,269	1,399	1,617	48	179	255	292	354
Newcastle and Suburbs—										
Newcastle City ...	12,914	12,988	11,610	14,566	13,657	2,173	2,217	2,269	2,471	2,912
Adamstown ...	2,030	2,420	2,660	3,959	4,888	410	478	597	840	1,118
Carrington ...	2,137	2,547	2,685	3,115	3,236	402	463	568	600	723
Hamilton ...	4,844	6,124	7,908	14,196	18,973	909	1,185	1,721	3,019	4,472
Lambton ...	3,436	3,159	2,796	3,691	4,390	657	648	649	788	1,046
Lambton, New ...	1,548	1,578	1,827	3,550	6,323	327	324	421	778	1,500
Merewether ...	4,339	4,547	4,151	5,908	8,068	863	890	904	1,255	1,933
Plattsburg ...	3,301	3,177	2,661	*	*	637	634	616	*	*
Stockton ...	2,417	2,549	2,166	4,598	5,700	446	476	428	830	1,114
Wallsend ...	3,644	3,820	3,346	6,446	6,934	692	734	700	1,417	1,643
Waratah ...	2,718	3,080	4,419	12,192	20,314	515	586	893	2,496	4,598
Wickham ...	6,582	7,752	8,434	12,151	12,002	1,229	1,465	1,760	2,412	2,713
Total, Newcastle and Suburbs	49,910	53,741	54,603	84,372	104,485	9,260	10,100	11,526	16,906	23,772
Nowra ...	1,705	1,904	1,884	2,202	2,978	297	377	412	491	661
Nyngan ...	1,355	1,455	1,200	1,374	1,545	294	275	295	294	321
Orange ...	3,237	3,990	4,220	7,398	9,634	535	672	774	1,549	2,085
Orange, East ...	1,827	2,341	2,501	*	*	341	430	500	*	*
Parkes ...	2,449	3,181	2,935	3,941	5,846	546	666	619	835	1,293
Peak Hill ...	1,557	1,107	1,362	1,978	1,224	622	224	294	239	270
Penrith ...	3,099	3,539	3,682	3,604	3,911	555	668	772	796	879
Pieton ...	1,176	1,053	954	1,944	1,037	224	197	200	229	243
Port Macquarie	961	1,160	1,119	1,563	1,727	183	217	240	302	394
Queanbeyan ...	1,262	1,219	1,273	1,825	4,019	221	247	263	402	919
Quirindi ...	1,139	1,676	2,240	2,231	2,589	188	320	447	459	554
Raymond Terrace	899	823	911	891	918	170	171	194	203	230
Richmond ...	1,242	1,202	1,857	3,008	2,343	219	230	459	419	534
Scone ...	876	1,145	1,156	1,800	2,176	162	176	235	360	478
Shellharbour ...	1,587	1,929	1,512	1,527	1,877	276	371	308	327	465
Shoalhaven, South	1,139	909	721	850	814	194	166	146	152	166
Silverton ...	1,397	286	*	*	*	376	66	*	*	*
Singleton ...	1,793	1,917	2,996	3,270	3,668	343	372	614	713	853
Singleton, South	802	955	*	*	*	135	158	*	*	*
St. Mary's ...	1,823	1,840	1,794	1,952	2,811	344	367	389	449	700
Tamworth ...	4,602	5,799	7,145	7,264	9,913	810	1,030	1,378	1,437	2,114
Taree ...	716	871	1,205	1,765	4,581	130	160	235	354	999
Temora ...	915	1,603	2,784	3,048	3,823	211	349	594	666	819
Tenterfield ...	2,477	2,604	2,792	2,493	2,622	455	475	539	517	602
Tumut ...	1,275	1,391	1,517	1,638	*	236	259	300	333	*
Ulladulla ...	1,582	1,765	1,502	1,357	1,415	291	334	303	286	351
Ulmarra ...	1,592	1,722	1,832	2,008	1,985	273	288	346	376	401
Uralla ...	819	681	1,019	972	1,054	150	140	186	210	247
Wagga Wagga	4,596	5,108	6,419	7,679	11,631	833	969	1,230	1,497	2,579
Walcha ...	864	980	1,334	1,224	1,526	143	176	238	245	340
Wallendbeen ...	189	736	1,019	801	653	36	134	197	177	147
Warialda ...	400	875	782	848	*	74	146	192	178	*
Warren ...	860	1,175	1,142	1,143	1,557	147	213	227	233	358
Wellington ...	1,545	2,984	3,958	3,924	4,320	288	556	809	851	972
Wentworth ...	801	642	558	817	849	168	148	157	167	204
Wilcannia ...	1,287	935	670	592	623	300	205	156	133	134
Windsor ...	2,033	2,039	3,466	3,808	3,247	375	382	754	828	771
Wingham ...	494	556	970	1,172	1,660	89	103	204	248	370
Wollongong ...	3,041	3,545	4,660	6,708	11,403	541	673	939	1,405	2,594
Wrightville (Late Gladstone) ...	176	1,171	1,568	389	*	37	280	354	105	*
Wyalong	1,515	1,042	811	964	...	403	238	203	229
Yass ...	1,770	2,220	2,136	2,502	2,866	326	390	416	505	649
Young ...	2,746	2,755	3,139	3,283	4,011	558	538	651	696	862

NOTE.—The figures printed in italics represent the population of the "township" as the area was not incorporated at that date.
* Ceased to be a municipality.

No. 7.—Population of Municipalities and Shires as at 31st December, 1942.

NOTE:—These figures are approximate only, and are intended to show the estimated distribution of total population throughout New South Wales—on what is substantially a residential basis—as determined from an analysis of civilian ration book data, in association with other population data, plus a quota allowance for defence personnel.

Municipality or Shire.	Estimated Population at 31st December, 1942.	Municipality or Shire.	Estimated Population at 31st December, 1942.	Municipality or Shire.	Estimated Population at 31st December, 1942.
1. Metropolis—		3. North Coast—		5. South Coast—	
City of Sydney	84,460	Municipalities—		Municipalities—	
Suburbs—		Ballina	2,750	Bega	2,340
Alexandria	8,700	Casino	5,800	Berry	2,810
Annandale	11,770	Grafton	7,540	Bowral	3,270
Ashfield	44,700	Grafton, South	3,000	Broughton Vale	220
Auburn	20,980	Kempsey	5,360	Camden	2,700
Balmain	26,890	Lismore	13,300	Gerrington	900
Bankstown	31,820	Maclean	1,730	Illawarra, North	10,950
Bexley	24,780	Mullumbimby	1,490	Jamberoo	1,120
Botany	9,300	Murwillumbah	4,600	Kiama	2,380
Burwood	21,220	Ullmarra	1,800	Nowra	3,230
Canterbury	89,020			Shellharbour	2,470
Concord	24,800	Shires—		Shoalhaven, South	830
Darlington	2,800	Bellingen	5,510	Ulladulla	1,600
Drummoyne	31,200	Byron	7,160	Wollongong	18,670
Dundas	7,030	Copmanhurst	3,020		
Eastwood	3,470	Dorrigo	11,980	Shires—	
Enfield	16,770	Gundurimba	4,000	Bulli	16,570
Ermington and Rydalmere	2,600	Harwood	4,390	Cambewarra	930
Erskineville	6,440	Kyogle	12,870	Clyde	1,700
Glebe	19,770	Macleay	8,340	Eurobodalla	4,580
Granville	21,190	Nambucca	7,970	Illawarra, Central	14,520
Hclroyd (Pitt and Merrylands Wards)	11,290	Nymboida	2,090	Imlay	4,540
Homebush	3,360	Orara	1,340	Mumbulla	4,280
Hunter's Hill	10,150	Terania	7,110	Nattai	5,240
Huntville	28,960	Tintenbar	5,030	Tallaganda	2,920
Kogarah	36,190	Tomki	3,900	Wingecarribee	7,630
Ku-ring-gai	35,140	Tweed	12,570	Wollondilly	6,940
Lanc Cove	18,590	Woodburn	5,070		
Leichhardt	29,390			Total, 5.	123,340
Lidcombe	18,340	Total, 3.	149,720		
Manly	30,870			6. Northern Tableland—	
Marrickville	46,780	Municipalities—		Armidale	7,270
Mascot	16,810	Greater Newcastle	127,660	Glen Innes	5,060
Mosman	26,030	Cessnock	13,860	Inverell	6,140
Newtown	25,780	Dungog	2,080	Tenterfield	2,550
North Sydney	55,550	Gosford	4,110	Uralla	1,080
Paddington	25,720	Maitland, East	4,480	Walcha	1,530
Parramatta	20,450	Maitland, West... ..	7,870		
Petersham	27,980	Morpeth	1,000	Shires—	
Randwick	91,010	Muswellbrook	3,520	Apsley	1,970
Redfern	17,820	Port Macquarie	2,000	Dumaresq	3,890
Reckdale	45,500	Scone	2,230	Gostwyck	3,720
Ryde	32,640	Singleton	4,060	Guyra	6,650
St. Peters	12,390	Taree	5,270	Macintyre (Part)*	1,320
Strathfield	14,500	Wingham	1,820	Severn	6,090
Vauchse	9,050			Tenterfield	5,290
Waterloc	11,730	Municipalities—		Total, 6.	52,560
Waverley	71,850	Greater Newcastle	127,660		
Willoughby	48,620	Cessnock	13,860	7. Central Tableland—	
Woolahra	45,610	Dungog	2,080	Municipalities—	
Total, Metropolis	1,377,810	Gosford	4,110	Bathurst	12,040
		Maitland, East	4,480	Blackheath	2,600
2. Balance of Cumberland—		Maitland, West... ..	7,870	Cowra	5,710
Municipalities—		Morpeth	1,000	Katoomba	9,190
Cabramatta and Canley Vale	8,470	Muswellbrook	3,520	Lithgow	21,390
Campbelltown	3,270	Port Macquarie	2,000	Mudgee	4,060
Castlereagh	1,180	Scone	2,230	Orange	12,190
Fairfield	12,370	Singleton	4,060	Wellington	4,280
Holroyd (Guildford and Wentworth Wards)	9,300	Taree	5,270		
Ingleburn	2,220	Wingham	1,820	Shires—	
Liverpool	7,960			Abercrombie	4,140
Penrith	4,670	Shires—		Blaxland	9,350
Richmond	2,640	Bolwarra	3,960	Blue Mountains	9,050
St. Mary's	3,620	Erina	14,610	Canobolas	11,250
Windsor... ..	3,460	Gloucester	4,300	Colo	4,640
		Hastings	8,950	Coolah	1,630
Shires—		Kearsley	27,260	Crookwell	6,120
Baulkham Hills	8,930	Lake Macquarie	37,290	Cudgong	4,990
Blacktown	16,060	Manning	13,010	Gulgong	3,790
Hornsby	29,680	Muswellbrook	2,860	Lyndhurst	6,740
Nepean	3,800	Patrick Plains	5,310	Macquarie	4,530
Sutherland	21,670	Port Stephens	5,350		
Warringah	22,120	Stroud	6,110		
Total, 2.	161,420	Tarro	6,470		
		Upper Hunter	4,780		
		Wallerobba	4,380		
		Woy Woy	4,470		
		Total, 4.	329,070		

* The remainder of Macintyre Shire is grouped in Division 9.

No. 8.—Population and Elements of Increase—State—1933-1943.

(Exclusive of Full-blood Aboriginals.)

Year.	Population at 31st December.			Natural Increase.		Excess of Arrivals over Departures.*		Annual Increase.			
	Males.	Females.	Total.	Males.	Females.	Males.	Females.	Males.	Females.	Total.	Rate Per cent.
1933	1,324,839	1,288,680	2,613,519	10,072	11,801	(—) 236	151	9,836	11,952	21,788	0·84
1934	1,335,123	1,301,080	2,636,203	8,931	10,930	1,353	1,470	10,284	12,400	22,684	0·87
1935	1,344,339	1,313,327	2,657,666	8,899	11,230	317	1,017	9,216	12,247	21,463	0·81
1936	1,355,493	1,326,243	2,681,736	10,051	11,766	1,103	1,150	11,154	12,916	24,070	0·90
1937	1,368,505	1,342,233	2,710,738	9,865	12,397	3,147	3,593	13,012	15,990	29,002	1·08
1938	1,379,962	1,355,733	2,735,695	9,446	11,768	2,011	1,732	11,457	13,500	24,957	0·92
1939	1,391,351	1,371,438	2,762,789	9,441	11,747	1,948	3,958	11,389	15,795	27,094	0·99
1940	1,398,288	1,384,703	2,782,991	10,289†	12,950	(—) 3,352	315	6,937	13,265	20,202	0·73
1941	1,405,702	1,390,312	2,802,014	11,187‡	13,242‡	(—) 3,773	(—) 1,933	7,414	11,609	19,023	0·68
1942	1,421,294§	1,411,839§	2,833,133§	8,897‡	12,728‡	7,676	2,802	16,573	15,530	32,103	1·15
1943	1,429,808	1,425,054	2,854,862	11,152	15,063	(—) 2,638	(—) 1,848	8,514	13,215	21,729	0·77

* The sign (—) denotes an excess of departures. † No allowance made for defence personnel enlisted in New South Wales who died out of the State. ‡ Allowance has been made for deaths of defence personnel (1,801 males, 2 females). § Embodies an adjustment of 984 deaths of defence personnel not included in death figures of 1939, 1940 and 1941. See note 5 on page 258.

No. 9.—Population and Elements of Increase—Metropolis—1933-1943.

(Exclusive of Full-blood Aboriginals and Shipping.)

Year.	Population at 31st December.			Natural Increase.		Excess of Arrivals over Departures.‡		Annual Increase.			Per cent. of Population of State.
	Males.	Females.	Total.	Males.	Females.	Males.	Females.	Males.	Females.	Total.	
1933	594,170	646,350	1,240,520	*	*	*	*	*	*	*	47·16
1934	598,150	650,890	1,249,040	2,126	2,565	1,854	1,975	3,980	4,540	8,520	47·38
1935	600,380	654,400	1,254,780	1,876	2,477	354	1,031	2,230	3,519	5,749	47·21
1936	606,450	660,900	1,267,350	2,466	2,858	3,604	3,642	6,070	6,500	12,570	47·26
1937	611,730	667,350	1,279,080	2,131	2,859	3,149	3,591	5,280	6,450	11,730	47·19
1938	616,410	672,310	1,288,720	2,271	2,827	2,409	2,133	4,680	4,960	9,640	47·11
1939	622,230	680,660	1,302,890	2,773	2,929	1,827	6,641	4,600	9,570	14,170	47·03
1940	623,760	686,770	1,310,530	2,839§	3,417§	(—) 1,309	2,693	1,530	6,110	7,640	46·99
1941	634,640	699,420	1,334,060	3,808§	4,294§	7,072	8,386	10,880	12,650	23,530	47·01
1942	651,870	725,940	1,377,810	3,661§	4,155§	13,569	22,305	17,230	26,520	43,750	48·63
1943	661,330	736,840	1,398,170	5,606	5,918	3,858	4,978	9,464	10,896	20,360	48·93

* See note (2) on page 258. ‡ The sign (—) denotes an excess of departures. § Excess of births over civilian deaths.

No. 10.—Mean Population—Sexes—Metropolis and State—1933-1943.

(Exclusive of Full-blood Aboriginals.)

Year.	Metropolis.			New South Wales.		
	Males.	Females.	Total.	Males.	Females.	Total.
1933	591,250	644,150	1,235,400	1,319,184	1,282,598	2,601,782
1934	595,320	648,100	1,243,420	1,329,198	1,294,362	2,623,560
1935	598,700	651,800	1,250,500	1,339,170	1,306,405	2,645,575
1936	602,250	656,730	1,258,980	1,348,841	1,318,998	2,667,839
1937	608,170	663,350	1,271,520	1,361,200	1,333,479	2,694,679
1938	612,680	669,060	1,281,740	1,372,935	1,348,261	2,721,196
1939	618,080	675,950	1,294,030	1,384,799	1,363,393	2,748,192
1940	621,230	683,380	1,304,610	1,394,342	1,377,843	2,772,185
1941	628,450	692,200	1,320,650	1,401,135	1,390,034	2,791,169
1942	643,210	712,560	1,355,770	1,413,722	1,404,547	2,818,269
1943	657,770	732,510	1,390,280	1,423,945	1,417,282	2,841,227

No. 11.—Natural Increase—Metropolis and State—1933-1943.

(Exclusive of full-blood Aboriginals.)

Year.	Metropolis.			Remainder of State.			New South Wales.		
	Males.	Females.	Total.	Males.	Females.	Total.	Males.	Females.	Total.
1933	2,500*	3,003*	5,503*	7,572*	8,798*	16,370*	10,072	11,801	21,873
1934	2,126	2,565	4,691	6,805	8,365	15,170	8,931	10,930	19,861
1935	1,876	2,479	4,355	7,023	8,751	15,774	8,899	11,230	20,129
1936	2,466	2,858	5,324	7,585	8,908	16,493	10,051	11,766	21,817
1937	2,131	2,859	4,990	7,734	9,538	17,272	9,865	12,397	22,262
1938	2,271	2,827	5,098	7,175	8,941	16,116	9,446	11,768	21,214
1939	2,773	2,929	5,702	6,668	8,818	15,486	9,441	11,747	21,188
1940 (a)	2,839	3,417	6,256	7,450	9,533	16,983	10,289	12,950	23,239
(b)	10,030	12,950	22,980
1941 (a)	3,808	4,264	8,072	7,379	8,978	16,357	11,187	13,242	24,429
(b)	10,209	13,239	23,448
1942 (a)	3,661	4,155	7,816	7,037	8,575	15,612	10,698	12,730	23,428
(b)	8,897	12,728	21,625
1943 (a)	5,606	5,918	11,524	7,710	9,161	16,871	13,316	15,079	28,395
(b)	11,152	15,063	26,215

* See note (2) on page 258. (a) Excess of births over civilian deaths (and, in 1940 and 1941, deaths of defence personnel which occurred in New South Wales). (b) Excess of births over all deaths (i.e. deaths of civilians plus deaths of defence personnel who enlisted in New South Wales and died anywhere). Note.—For a special note relating to deaths of defence personnel and the effect upon the natural increase and the population estimates, see note 5 on page 258.

No. 12.—Migration—Quarterly

Year.	Quarter.	Recorded Arrivals.								Recorded Departures.			
		Land.		Air.		Interstate Sea.		Oversea.		Land.		Air.	
		Males.	Females.	Males.	Females.	Males.	Females.	Males.	Females.	Males.	Females.	Males.	Females.
1939	First ...	15,933	7,966	2,859	1,059	7,958	10,506	7,637	7,659	15,560	7,780	2,916	1,055
	Second ...	12,708	6,354	3,150	1,115	5,006	6,391	6,637	6,022	13,513	6,756	3,077	1,092
	Third ...	13,281	6,641	3,328	1,218	3,533	4,220	5,041	5,192	13,490	7,124	3,194	1,211
	Fourth ...	14,478	7,238	2,572	1,089	1,825	1,972	5,264	5,067	14,099	7,429	2,792	1,041
		56,400	28,199	11,909	4,481	18,322	23,089	25,179	23,940	56,662	29,089	11,979	4,399
1940	First ...	14,853	7,427	2,616	1,080	3,145	3,612	4,016	3,426	16,332	8,515	2,621	1,099
	Second ...	12,757	6,378	3,178	1,229	1,855	2,319	3,474	2,980	14,307	7,460	3,285	1,196
	Third ...	13,534	6,768	3,552	1,211	979	1,026	3,575	4,120	14,956	7,856	3,558	1,252
	Fourth ...	14,013	7,006	3,762	1,291	1,092	924	2,980	2,749	15,517	8,022	3,905	1,519
		55,157	27,579	13,108	4,811	7,071	7,881	14,045	13,275	61,112	31,853	13,369	5,066
1941	First ...	15,835	7,917	4,037	1,566	465	414	2,517	1,995	16,705	8,713	4,030	1,489
	Second ...	13,484	6,742	4,450	1,640	410	446	2,414	2,059	16,372	8,611	4,374	1,683
	Third ...	14,848	7,424	4,019	1,422	668	526	2,342	1,952	15,103	7,924	3,764	1,587
	Fourth ...	15,353	7,677	5,640	2,284	512	490	2,015	1,648	15,857	8,660	5,424	2,141
		59,520	29,760	18,146	6,912	2,055	1,876	9,288	7,654	64,037	33,308	17,592	6,900
1942	First ...	21,262	10,632	4,306	1,272	152	102	1,058	1,566	19,808	10,124	4,184	1,280
	Second ...	18,887	9,444	5,045	928	73	46	534	386	19,363	9,923	4,791	1,109
	Third ...	16,860	8,435	5,906	1,270	81	111	270	207	11,988	6,197	5,682	1,460
	Fourth ...	17,522	8,761	3,920	779	237	542	382	286	17,048	8,772	3,765	776
		74,540	37,272	19,237	4,249	543	801	2,244	2,445	68,207	35,016	18,422	4,625
1943	First ...	15,154	7,577	5,016	1,055	428	255	471	242	18,720	9,590	4,895	1,038
	Second ...	16,249	8,124	3,797	912	50	165	248	187	15,992	8,268	3,742	636
	Third ...	17,826	8,913	6,125	1,819	73	193	315	242	16,494	8,247	5,737	1,553
	Fourth ...	18,287	9,143	9,021	3,076	139	377	516	499	16,027	8,014	8,788	2,831
		67,516	33,757	23,959	6,862	690	990	1,550	1,170	67,233	34,119	23,162	6,058

No. 13.—Population and Elements of

Year.	Quarter ended.	Births.			Deaths.			Natural Increase.		
		Males.	Females.	Total.	Males.	Females.	Total.	Males.	Females.	Total.
1939	31 March ...	6,191	6,003	12,194	3,676	2,879	6,555	2,515	3,124	5,639
	30 June ...	5,981	5,750	11,731	3,506	2,792	6,298	2,475	2,958	5,433
	30 September ...	6,298	5,948	12,246	4,499	3,364	7,863	1,799	2,584	4,383
	31 December ...	6,087	5,745	11,832	3,435*	2,664	6,099*	2,652	3,081	5,733
		24,557	23,446	48,003	15,116*	11,699	26,815*	9,441	11,747	21,188
1940	31 March ...	6,098	5,919	12,017	3,316*	2,477	5,793*	2,782	3,442	6,224
	30 June ...	6,150	5,865	12,015	3,724*	2,837	6,561*	2,426	3,028	5,454
	30 September ...	6,500	6,158	12,658	4,357*	3,205	7,562*	2,143	2,953	5,096
	31 December ...	6,422	6,270	12,692	3,484*	2,743	6,227*	2,938	3,527	6,465
		25,170	24,212	49,382	14,881*	11,262	26,143*	10,289	12,950	23,239
1941	31 March ...	6,167	6,049	12,216	3,312*	2,538*	5,850*	2,855	3,511	6,366
	30 June ...	6,306	6,115	12,421	3,798*	3,141*	6,939*	2,508	2,974	5,482
	30 September ...	6,958	6,604	13,562	4,538*	3,631*	8,169*	2,420	2,973	5,393
	31 December ...	6,995	6,565	13,530	3,561*	2,781*	6,342*	3,494	3,784	7,188
		26,396	25,333	51,729	15,209*	12,091*	27,300*	11,187	13,242	24,429
1942	31 March ...	6,887	6,305	13,192	3,764†	2,640†	6,404†	3,123	3,665	6,788
	30 June ...	6,947	6,643	13,590	4,399†	3,256†	7,655†	2,548	3,387	5,935
	30 September ...	6,943	6,630	13,573	5,398†	3,794†	9,192†	1,545	2,836	4,381
	31 December ...	6,382	5,910	12,292	4,701†	3,070†	7,771†	1,681	2,840	4,521
		27,159	25,488	52,647	18,262†	12,760†	31,022†	8,897	12,728	21,625
1943	31 March ...	6,689	6,432	13,121	4,034†	2,805†	6,839†	2,655	3,627	6,282
	30 June ...	7,038	6,676	13,714	4,413†	3,084†	7,497†	2,625	3,592	6,217
	30 September ...	7,977	7,662	15,639	5,486†	3,996†	9,482†	2,491	3,666	6,157
	31 December ...	7,556	7,235	14,791	4,175†	3,057†	7,232†	3,381	4,178	7,559
		29,260	28,005	57,265	18,108†	12,942†	31,050†	11,152	15,063	26,215

* Includes deaths of defence personnel registered in New South Wales by civil registrars.

† Includes all deaths of defence personnel.

and Annual—1939-1943.

Recorded Departures.				Increase by Migration.								Quarter.	Year.
Interstate Sea.		Oversea.		Land.		Air.		Interstate Sea.		Oversea.			
Males.	Females.	Males.	Females.	Males.	Females.	Males.	Females.	Males.	Females.	Males.	Females.		
7,808	9,693	8,024	7,216	373	186	(-) 57	4	150	813	(-) 387	443	First	1939
5,393	6,408	6,611	5,954	(-) 805	(-) 402	(-) 73	23	(-) 387	(-) 17	26	68	Second	
3,265	3,519	4,527	4,318	(-) 209	(-) 483	134	7	268	701	1,114	874	Third	
1,917	2,074	3,676	3,081	379	(-) 191	(-) 220	48	(-) 92	(-) 102	1,588	1,986	Fourth	
18,383	21,694	22,838	20,569	(-) 262	(-) 890	(-) 70	82	(-) 61	1,395	2,341	3,371		
3,645	3,241	3,562	2,948	(-) 1,479	(-) 1,088	(-) 5	(-) 19	(-) 500	371	454	478	First	1940
1,865	2,331	2,919	2,391	(-) 1,550	(-) 1,082	(-) 107	33	(-) 10	(-) 12	555	589	Second	
855	1,038	2,277	1,828	(-) 1,422	(-) 1,088	(-) 6	(-) 41	124	(-) 12	1,298	2,292	Third	
654	718	2,475	1,817	(-) 1,504	(-) 1,016	(-) 143	(-) 228	438	206	505	932	Fourth	
7,019	7,328	11,233	8,984	(-) 5,955	(-) 4,274	(-) 261	(-) 255	52	553	2,812	4,291		
595	410	2,083	1,551	(-) 870	(-) 796	7	77	(-) 130	4	434	444	First	1941
1,213	475	2,258	1,735	(-) 2,888	(-) 1,869	76	(-) 43	(-) 803	(-) 29	156	324	Second	
959	416	2,096	1,416	(-) 255	(-) 500	255	(-) 165	(-) 291	110	246	536	Third	
200	324	1,749	1,300	(-) 504	(-) 383	216	143	312	166	266	348	Fourth	
2,967	1,625	8,186	6,002	(-) 4,517	(-) 3,548	554	12	(-) 912	251	1,102	1,652		
167	72	850	979	1,454	508	122	(-) 8	(-) 15	30	208	587	First	1942
49	49	398	416	(-) 476	(-) 479	254	(-) 181	24	(-) 3	136	(-) 30	Second	
26	19	380	349	4,881	2,238	284	(-) 190	55	92	(-) 110	(-) 142	Third	
76	131	313	309	474	(-) 11	155	3	161	411	69	(-) 23	Fourth	
318	271	1,941	2,053	6,333	2,256	815	(-) 376	225	530	303	392		
141	198	314	339	(-) 3,566	(-) 2,013	121	17	287	57	157	(-) 97	First	1943
18	51	220	173	257	(-) 144	55	276	32	114	28	14	Second	
10	23	334	373	*	*	*	*	*	*	(-) 19	(-) 131	Third	
72	194	506	440	*	*	*	*	*	*	10	59	Fourth	
241	466	1,374	1,325	(-) 3,309	(-) 2,157	176	293	319	171	176	(-) 155		

Note.—The sign (—) denotes an excess of departures. * The net movement based on recorded figures has been adjusted on the assumption that net interstate migration is nil or negligible. This is subject to revision.

Increase—Quarterly and Annual—1939-1943.

Increase by Migration.			Total Increase.			Population at end of Quarter.			Quarter ended.	Year.
Males.	Females.	Total.	Males.	Females.	Total.	Males.	Females.	Total.		
79	1,446	1,525	2,594	4,570	7,164	1,382,556	1,360,303	2,742,859	31 March ...	1939
(-) 1,093	(-) 328	(-) 1,421	1,382	2,630	4,012	1,383,938	1,362,933	2,746,871	30 June ...	
1,307	1,099	2,406	3,106	3,683	6,789	1,387,044	1,366,616	2,753,660	30 September ...	
1,655	1,741	3,396	4,307	4,822	9,129	1,391,351	1,371,438	2,762,789	31 December ...	
1,948	3,958	5,906	11,389	15,705	27,094		
(-) 1,530	(-) 258	(-) 1,788	1,252	3,184	4,436	1,392,603	1,374,622	2,767,225	31 March ...	1940
(-) 1,112	(-) 472	(-) 1,584	1,314	2,556	3,870	1,393,917	1,377,178	2,771,095	30 June ...	
(-) 6	1,151	1,145	2,137	4,104	6,241	1,396,054	1,381,282	2,777,336	30 September ...	
(-) 704	(-) 106	(-) 810	2,234	3,421	5,655	1,398,288	1,384,703	2,782,991	31 December ...	
(-) 3,352	315	(-) 3,037	6,937	13,265	20,202		
(-) 559	(-) 271	(-) 830	2,296	3,240	5,536	1,400,584	1,387,943	2,788,527	31 March ...	1941
(-) 3,459	(-) 1,617	(-) 5,076	(-) 951	1,357	406	1,399,633	1,389,300	2,788,933	30 June ...	
(-) 45	(-) 19	(-) 64	2,375	2,954	5,329	1,402,008	1,392,254	2,794,262	30 September ...	
290	274	564	3,694	4,058	7,752	1,405,702	1,396,312	2,802,014	31 December ...	
(-) 3,773	(-) 1,633	(-) 5,406	7,414	11,609	19,023		
1,769	1,117	2,886	4,892	4,782	9,674	1,409,613‡	1,401,091‡	2,810,704‡	31 March ...	1942
(-) 62	(-) 693	(-) 755	2,486	2,694	5,180	1,412,099	1,403,785	2,815,884	30 June ...	
5,110	1,998	7,108	6,655	4,834	11,489	1,418,754	1,408,619	2,827,373	30 September ...	
859	380	1,239	2,540	3,220	5,760	1,421,294	1,411,839	2,833,133	31 December ...	
7,676	2,802	10,478	16,573	15,530	32,103		
(-) 3,021	(-) 2,036	(-) 5,037	(-) 346	1,591	1,245	1,420,948	1,413,430	2,834,378§	31 March ...	1943
372	260	632	2,997	3,852	6,849	1,423,945	1,417,282	2,841,227§	30 June ...	
(-) 19	(-) 131	(-) 150	2,472	3,535	6,007	1,426,417	1,420,817	2,847,234§	30 September ...	
10	59	69	3,391	4,237	7,628	1,429,808	1,425,054	2,854,862§	31 December ...	
(-) 2,638	(-) 1,848	(-) 4,486	8,514	13,215	21,729		

Note.—The sign (—) denotes an excess of departures. ‡ Embodies an adjustment of 931 males, 3 females, 934 persons, for deaths of defence personnel in 1939, 1940 and 1941 other than those mentioned in note* § Subject to revision for interstate migration.

No. 14.—Increase by Migration—1933-1943.

(The numbers represent recorded arrivals and departures, but up to 30th June, 1933, the intercensal adjustment to departures is incorporated.)

Year.	Arrivals.			Departures.			Excess of Arrivals over Departures.		
	Males.	Females.	Total.	Males.	Females.	Total.	Males.	Females.	Total.
1933	105,980	69,331	175,311	106,216	69,180	175,396	(—) 236	151	(—) 85
1934	110,623	73,485	184,108	109,270	72,015	181,285	1,353	1,470	2,823
1935	106,523	71,804	178,327	106,206	70,787	176,993	317	1,017	1,334
1936	110,671	76,427	187,098	109,568	75,277	184,845	1,103	1,150	2,253
1937	114,648	82,141	196,789	111,501	78,548	190,049	3,147	3,593	6,740
1938	120,593	85,053	205,646	118,582	83,321	201,903	2,011	1,732	3,743
1939	111,810	79,709	191,519	109,862	75,751	185,613	1,948	3,958	5,906
1940	89,381	53,546	142,927	92,733	53,231	145,964	(—) 3,352	315	(—) 3,037
1941	89,009	46,202	135,211	92,782	47,835	140,617	(—) 3,773	(—) 1,633	(—) 5,406
1942	96,564	44,767	141,331	88,888	41,965	130,853	7,676	2,802	10,478
1943	93,715	42,779	136,494	92,010	41,968	133,978	1,705*	811*	2,516*

NOTE.—The sign (—) denotes an excess of departures. * These figures are based on recorded arrivals and departures. Population figures for each quarter after June, 1943, have been estimated on the assumption that net interstate migration was nil or negligible. This is subject to revision. See Table 12 and 13.

No. 15.—Oversea Migration—Countries—1933-1943.

Country.	1933.	1934.	1935.	1936.	1937.	1938.	1939.	1940.	1941.	1942.	1943.
ARRIVALS.											
(The numbers represent recorded arrivals without adjustment.)											
New Zealand ...	14,743	17,356	17,002	19,643	23,215	26,151	21,879	11,778	6,516	1,214	1,382
United Kingdom ...	4,009	4,514	4,976	5,198	5,921	6,382	7,869	2,539	279	136	114
New Guinea ...	940	978	1,234	1,332	1,297	1,403	1,689	1,164	1,115	112	7
Canada ...	447	540	566	934	1,520	2,040	1,868	508	97	11	13
India and Ceylon ..	936	937	943	1,062	1,117	1,253	2,041	920	510	115	221
South Africa ...	340	378	436	517	514	736	620	312	90	87	46
Hong Kong ...	1,008	1,293	1,281	1,382	1,451	1,587	1,712	1,197	1,542	49	...
Other British Possessions	2,957	2,548	2,643	2,704	2,970	3,014	3,020	3,331	3,794	1,510	335
France ...	491	503	476	416	663	634	671	108
Italy ...	681	982	915	774	1,407	1,740	1,553	690
Japan ...	343	580	495	491	549	250	375	275	225
United States ...	890	1,412	2,028	1,851	1,996	2,023	2,474	969	720	86	408
Other Countries ...	3,206	1,717	1,964	2,315	2,583	2,827	3,348	3,529	2,054	1,369	194
Total ...	30,991	33,738	34,959	38,619	45,203	50,040	49,119	27,320	16,942	4,689	2,720
DEPARTURES.											
(The numbers represent recorded departures, but up to 30th June, 1933, the intercensal adjustment is incorporated.)											
New Zealand ...	12,264	14,934	15,758	19,036	22,764	25,788	24,889	11,169	5,711	1,557	1,442
United Kingdom ...	5,909	6,022	6,449	6,495	6,704	6,978	5,336	520	130	910	279
New Guinea ...	1,181	1,074	1,239	1,267	1,337	1,462	1,365	993	765	25	4
Canada ...	328	406	427	626	1,074	1,086	954	344	73	12	45
India and Ceylon ...	780	836	776	866	951	1,104	959	579	580	122	90
South Africa ...	308	494	607	592	608	764	529	163	87	325	174
Hong Kong ...	1,372	1,091	1,230	1,380	1,219	819	770	640	694
Other British Possessions	3,008	2,792	3,358	3,390	3,606	3,408	3,545	3,042	3,448	327	121
France ...	775	577	561	332	344	401	284	9
Italy ...	427	489	463	378	524	670	460	53
Japan ...	455	590	606	608	623	205	323	245	287
United States ...	821	1,167	1,507	1,623	1,503	1,686	2,134	1,205	1,145	351	270
Other Countries ...	2,445	1,304	1,621	1,756	1,980	2,301	1,859	1,255	1,259	365	274
Total ...	30,073	31,776	34,602	38,349	43,237	46,672	43,407	20,217	14,188	3,994	2,699

No. 16.—Nationality of Oversea Migrants, 1943.

Nationality.	Arrivals.			Departures.		
	Males.	Females.	Total.	Males.	Females.	Total.
British	1,218	849	2,067	1,106	1,141	2,247
Danish	2	2	4	5	2	7
Dutch... ..	28	29	57	26	24	50
French	72	67	139	52	65	117
German	1	3	4	2	2	4
Greek	2	...	2	1	...	1
Italian	1	...	1
Maltese (British)
Norwegian	2	...	2	2	...	2
Russian	22	35	57	3	3	6
Swedish	4	1	5	4	1	5
Swiss	2	1	3	2	2	4
United States of America	143	148	291	107	42	149
Yugoslav	1	...	1	1	...	1
Other European	13	8	21	15	7	22
Total, European	1,510	1,143	2,653	1,327	1,289	2,616
Chinese	31	13	44	21	12	33
Indian	2	4	6	8	12	20
Japanese
Syrian	3	3
Other Asiatic	3	2	5	1	2	3
Polynesian, Melanesian, Papuan, etc.	3	4	7	14	9	23
Other non-European	1	1	2	3	1	4
Total, non-European	40	27	67	47	36	83
Grand Total	1,550	1,170	2,720	1,374	1,325	2,699

No. 17.—Nationality. Excess of Arrivals over Departures, Oversea, 1939-1943.

Nationality.	1939.		1940.		1941.		1942.		1943.	
	Males.	Females.	Males.	Females.	Males.	Females.	Males.	Females.	Males.	Females.
British	(-) 115	1,005	2,905	3,953	1,195	1,503	57	120	112	(-) 292
Danish	9	2	(-) 2	3	7	...	(-) 3	1	(-) 3	...
Dutch	38	38	25	44	12	31	158	150	2	5
French	(-) 64	4	(-) 38	...	23	39	16	36	20	2
German	1,336	1,405	30	34	(-) 30	(-) 12	7	4	(-) 1	1
Greek	202	100	45	29	4	3	1	...
Italian	326	195	41	104	(-) 3	(-) 1	1	2	(-) 1	...
Maltese (British)	24	19	5	4
Norwegian	(-) 6	(-) 2	6	6	4	...	1
Russian	38	56	(-) 13	13	1	5	...	7	19	32
Swedish	(-) 4	(-) 1	2	5	(-) 1	4	3	1
Swiss	43	22	7	8	5	8	(-) 2	3	...	(-) 1
United States of America	17	6	(-) 84	(-) 60	(-) 58	(-) 44	(-) 46	(-) 33	36	106
Yugoslav	56	18	18	18	(-) 3	1	...	(-) 2
Other European... ..	434	410	128	126	66	63	2	(-) 1	(-) 2	1
Total, European	2,334	3,277	3,075	4,287	1,212	1,598	194	288	183	(-) 146
Chinese	(-) 1	60	(-) 139	9	(-) 11	99	107	88	10	1
Indian	14	5	(-) 66	(-) 10	31	18	(-) 5	1	(-) 6	8
Japanese	(-) 29	7	(-) 52	(-) 16	(-) 135	(-) 108	1
Syrian	25	18	(-) 3	(-) 1	(-) 16	16	...	2	...	3
Other Asiatic	3	7	(-) 4	6	40	61	4	3	2	...
Polynesian, Melanesian, Papuan, etc.	(-) 13	(-) 2	9	11	(-) 10	4	3	10	(-) 11	(-) 5
Other non-European	8	(-) 1	8	5	(-) 9	4	(-) 1	(-) 2
Total, non-European	7	94	(-) 263	4	(-) 110	54	109	104	(-) 7	(-) 9
Grand Total	2,341	3,371	2,812	4,291	1,102	1,652	303	392	176	(-) 155

Note.—The sign (—) denotes an excess of departures.

VITAL STATISTICS.

Section II.—VITAL STATISTICS.

See explanatory notes on page 258.

No. 20.—Marriages, Live Births, Stillbirths, Deaths, and Rates, 1900-1943—State.

Marriages.										
Year.	MARRIAGES	Per 1,000 of Population.	MINORS MARRIED.			MARK SIGNATURES.				
			Males.	Females.	Total.	Males.	Females.	Total.		
1900-04	51,201	7.37	1,669	11,970	13,639	632	598	1,230		
1905-09	60,400	7.97	2,609	14,378	16,987	536	493	1,029		
1910-14	79,889	9.17	3,579	17,821	21,400	436	431	867		
1915-19	76,727	7.96	3,188	15,718	18,906	316	310	626		
1920-24	91,868	8.52	4,712	19,982	24,694	185	200	385		
1925-29	97,404	8.11	7,000	25,508	32,508	156	154	310		
1930-34	88,731	6.88	6,830	24,429	31,259	118	115	233		
1935-39	118,472	8.79	6,372	26,502	32,874	102	85	187		
1933	18,399	7.07	1,333	4,890	6,223	23	22	45		
1934	20,210	7.70	1,290	4,926	6,216	24	16	40		
1935	22,361	8.45	1,251	5,266	6,517	20	23	43		
1936	22,873	8.57	1,312	5,266	6,578	30	26	56		
1937	23,188	8.61	1,246	5,151	6,397	16	7	23		
1938	24,579	9.03	1,203	5,380	6,643	18	15	33		
1939	25,471	9.27	1,300	5,439	6,739	18	14	32		
1940	30,364	10.95	1,591	7,001	8,592	13	16	29		
1941	29,983	10.74	1,784	7,314	9,098	13	14	27		
1942	34,533	12.25	2,214	8,758	10,972	15	14	29		
1943	26,302	9.26	1,907	7,289	9,196	19	16	35		

Live Births.										
Year.	LIVE BIRTHS.			PER 1,000 OF POPULATION.			Proportion of Ex-nuptial to Total Live Births.	Male Live Births to 100 Female Live Births.		
	Males.	Females.	Total.	Nuptial.	Ex-nuptial.	Total.			Nuptial.	Ex-nuptial.
1900-04	95,669	91,820	187,489	174,507	12,982	26.99	25.12	1.87	6.92	104
1905-09	107,030	101,908	208,938	194,364	14,574	27.56	25.64	1.92	6.98	105
1910-14	128,639	122,313	250,952	236,589	14,363	28.79	27.14	1.65	5.72	105
1915-19	131,587	125,068	256,655	243,752	12,903	26.64	25.30	1.34	5.03	105
1920-24	138,962	132,642	271,604	258,318	13,286	25.20	23.97	1.23	4.89	105
1925-29	138,243	130,828	269,071	255,447	13,624	22.40	21.27	1.13	5.06	106
1930-34	119,208	113,087	232,295	220,555	11,740	18.02	17.11	.91	5.05	105
1935-39	119,422	114,266	233,688	223,493	10,195	17.34	16.58	.76	4.36	105
1933	22,799	21,396	44,195	41,962	2,233	16.98	16.12	.86	5.05	107
1934	22,104	21,231	43,335	41,266	2,069	16.52	15.73	.79	4.77	104
1935	22,790	21,886	44,676	42,653	2,023	16.89	16.13	.76	4.53	104
1936	23,669	22,524	46,193	44,099	2,094	17.31	16.53	.78	4.53	105
1937	24,212	23,285	47,497	45,391	2,106	17.63	16.85	.78	4.43	104
1938	24,194	23,125	47,319	45,336	1,983	17.39	16.66	.73	4.19	105
1939	24,557	23,446	48,003	46,014	1,989	17.47	16.74	.73	4.14	105
1940	25,170	24,212	49,382	47,505	1,877	17.81	17.13	.68	3.80	104
1941	26,396	25,333	51,729	49,694	2,035	18.53	17.80	.73	3.93	104
1942	27,159	25,488	52,647	50,602	2,045	18.68	17.95	.73	3.88	107
1943	29,260	28,005	57,265	55,005	2,260	20.16	19.36	.80	3.95	104

Stillbirths.											
Year.	Nuptial.		Ex-nuptial.		Total.		Rate per 1,000 of Population.	Per 1,000 Total Births, (Live and Still.)	Proportion of Ex-nuptial to Total Stillbirths.	Male Stillbirths to 100 Female Stillbirths.	
	Males.	Females.	Males.	Females.	Males.	Females.					Total.
1936	776	560	44	39	820	599	1,419	.53	29.80	5.85	137
1937	818	571	28	35	846	606	1,452	.54	29.66	4.34	140
1938	765	633	38	37	803	670	1,473	.54	30.19	5.09	120
1939	741	542	45	29	789	571	1,360	.49	27.55	5.66	138
1940	727	554	33	28	760	582	1,342	.48	26.46	4.55	131
1941	770	629	32	33	802	662	1,464	.52	27.52	4.44	121
1942	750	581	41	39	791	620	1,411	.50	26.10	5.67	128
1943	752	631	48	34	800	665	1,465	.52	24.94	5.60	120

Deaths.													
Year.	DEATHS. (excluding Stillbirths.)			PER 1,000 OF MALE, FEMALE TOTAL POPULATION.			Proportion of Male to Female rate taken as 100.)	DEATHS OF CHILDREN. (excluding Stillbirths).					
	Males.	Females.	Total.	Males.	Females.	Total.		Under 1 year.			Under 5 years.		
								Males.	Females.	Total.	Per 1,000 Live Births.	No.	Per 1,000 of Population under 5 years.
1900-04	45,974	33,668	79,642	12.65	10.17	11.47	124	10,384	8,689	19,073	101.73	25,282	31.44
1905-09	45,378	32,915	78,293	11.52	9.04	10.33	127	9,157	7,291	16,448	78.72	21,674	24.66
1910-14	52,991	37,774	90,765	11.59	9.11	10.41	127	10,187	8,052	18,239	72.68	24,407	29.95
1915-19	59,595	43,063	102,658	12.20	9.07	10.66	135	9,460	7,199	16,659	64.91	23,382	19.53
1920-24	58,478	43,567	102,045	10.64	8.25	9.47	129	9,501	7,178	16,679	61.41	22,591	18.47
1925-29	64,431	48,659	113,090	10.52	8.27	9.42	127	8,411	6,595	15,006	55.77	20,348	15.96
1930-34	62,048	47,641	109,689	9.48	7.50	8.51	126	5,878	4,388	10,266	44.19	14,261	11.80
1935-39	71,720	55,358	127,078	10.54	8.30	9.43	127	5,492	4,159	9,651	41.30	12,835	11.75
1933	12,727	9,595	22,322	9.65	7.48	8.58	129	1,001	738	1,739	39.35	2,433	10.33
1934	13,173	10,301	23,474	9.91	7.96	8.95	124	1,123	886	2,009	46.36	2,777	12.24
1935	13,891	10,656	24,547	10.37	8.16	9.28	127	1,002	760	1,762	39.44	2,377	10.83
1936	13,618	10,758	24,376	10.10	8.16	9.14	124	1,100	908	2,008	43.47	2,660	12.44
1937	14,347	10,888	25,235	10.54	8.17	9.36	129	1,081	851	1,932	40.68	2,532	11.72
1938	14,748	11,357	26,105	10.74	8.42	9.59	128	1,173	807	1,980	41.84	2,600	11.88
1939	15,116	11,699	26,815	10.92	8.58	9.76	127	1,136	833	1,969	41.02	2,646	11.89
1940	14,881	11,262	26,143	10.67	8.17	9.43	131	1,054	873	1,927	39.02	2,509	11.04
1941	15,209	12,091	27,300	10.85	8.70	9.78	125	1,264	1,000	2,264	43.77	2,897	12.47
1942	16,461	12,758	29,219	11.64	9.08	10.37	128	1,204	912	2,116	40.19	2,780	11.71
1943	15,944	12,926	28,870	11.20	9.12	10.16	123	1,161	911	2,072	36.18	2,678	10.93

No. 21.—Marriages, Live Births, Stillbirths, Deaths, and Rates, 1933-1943— Metropolis.

NOTE.—See notes on page 258 concerning changes in the Metropolitan boundary.

Marriages.										
Year.	MARRIAGES.	Per 1,000 of Population.	MINORS MARRIED.			MARK SIGNATURES.				
			Males.	Females.	Total.	Males.	Females.	Total.		
1933	9,995	8.09	633	2,030	2,663	9	3	12		
1934	11,148	8.97	615	2,054	2,669	8	6	14		
1935	12,377	9.90	590	2,152	2,742	6	6	12		
1936	12,784	10.15	616	2,145	2,761		4	11		
1937	13,164	10.35	555	2,091	2,646	6	1	7		
1938	14,284	11.14	557	2,293	2,850	6	10	16		
1939	15,133	11.69	629	2,446	3,075	6	6	12		
1940	18,576	14.24	826	3,381	4,207	2	8	10		
1941	18,708	14.17	968	3,820	4,788	5	7	12		
1942	22,095	16.30	1,255	4,838	6,093	7	8	15		
1943	17,017	12.24	1,117	4,138	5,255	7	6	13		

Live Births.*											
Year.	LIVE BIRTHS.					PER 1,000 OF POPULATION.			Proportion of Ex-nuptial to Total Live Births.	Male Live Births to 100 Female Live Births.	
	Males.	Females.	Total.	Nuptial.	Ex-nuptial.	Total.	Nuptial.	Ex-nuptial.			
1933	8,814	8,269	17,083	16,188	895	13.83	13.10	.73	per cent. 5.24	107	
1934	8,468	8,070	16,538	15,681	857	13.30	12.61	.69	5.18	105	
1935	8,605	8,302	16,907	16,106	801	13.52	12.88	.64	4.73	104	
1936	9,085	8,674	17,759	16,935	824	14.11	13.46	.65	4.64	105	
1937	9,299	8,859	18,158	17,305	853	14.28	13.61	.67	4.70	105	
1938	9,412	9,147	18,559	17,776	783	14.48	13.87	.61	4.22	103	
1939	9,962	9,361	19,323	18,519	804	14.93	14.31	.62	4.16	106	
1940	10,215	9,727	19,942	19,163	779	15.29	14.69	.60	3.91	105	
1941	11,340	11,026	22,366	21,456	910	16.94	16.25	.69	4.07	103	
1942	11,937	11,283	23,220	22,279	941	17.13	16.43	.70	4.05	106	
1943	13,841	13,148	26,989	25,905	1,084	19.41	18.63	.78	4.02	105	

Year.	Nuptial.		Ex-nuptial.		Total.			Rate per 1000 of Popula- tion.	Per 1000 Total Births (Live and Still).	Proportion of Ex-nuptial to Total Stillbirths.	Male Stillbirths per 100 Female Stillbirths.
	Males.	Females.	Males.	Females.	Males.	Females.	Total.				
1936	313	231	20	18	333	249	582	.46	31.73	6.53	134
1937	337	229	10	14	347	243	590	.46	31.47	4.07	143
1938	304	251	20	16	324	267	591	.46	30.86	6.09	121
1939	301	230	20	11	321	241	562	.43	28.26	5.52	133
1940	301	239	15	18	316	257	573	.44	27.93	5.76	123
1941	332	288	14	19	346	307	653	.49	28.37	5.05	113
1942	339	258	18	13	357	271	628	.46	26.33	4.94	132
1943	363	304	24	20	387	324	711	.51	25.67	6.19	119

Year	DEATHS. (excluding Stillbirths.)			PER 1,000 OF MALE, FEMALE, TOTAL POPULATION.			DEATHS OF CHILDREN UNDER 1 YEAR. (excluding Stillbirths.)	
	Males.	Females.	Total.	Males	Females.	Total.	Total.	Per 1,000 Live Births.
1933	6,314	5,266	11,580	10.68	8.18	9.37	623	36.82
1934	6,342	5,505	11,847	10.65	8.49	9.53	731	44.20
1935	6,729	5,823	12,552	11.24	8.93	10.04	602	35.61
1936	6,619	5,816	12,435	10.99	8.86	9.88	741	41.73
1937	7,168	6,000	13,168	11.79	9.04	10.36	703	38.72
1938	7,141	6,320	13,461	11.66	9.45	10.50	714	38.47
1939	7,189	6,432	13,621	11.63	9.52	10.53	663	34.31
1940	7,376	6,310	13,686	11.87	9.23	10.49	758	38.01
1941	7,532	6,762	14,294	11.99	9.77	10.82	942	42.12
1942	8,276	7,128	15,404	12.87	10.00	11.36	877	37.77
1943	8,235	7,230	15,465	12.52	9.87	11.12	860	31.86

*See note (1) on page 258.

No. 22.—Marriages, Live Births, Stillbirths, and Deaths—Municipalities and Shires, 1943.

Municipality.	Estimated Mean Population, 1942.	Density of Population per Acre, 31st Dec., 1942.	MARRIAGES.		LIVE BIRTHS.*				STILLBIRTHS.*				DEATHS* (excluding Stillbirths).														
			Total.	M.	Total Live Births.		Ex-nuptial (included in Total).		Total Stillbirths.		Ex-nuptial Stillbirths (included in Total).		Total Deaths.			Deaths under 1 year.											
					M.	F.	M.	F.	M.	F.	M.	F.	M.	F.	Total.	M.	F.	Total.	M.	F.	Total.						
																						M.	F.	M.	F.	M.	F.
I. METROPOLIS—																											
City of Sydney ...	83,990	26.23	3,439	149	610	589	550	139	71	85	156	20	18	38	3	6	9	849	502	1,351	31	18	5	3	57		
Suburbs—																											
Alexandria ...	8,570	8.28	77	74	151	6	5	11	2	1	3	47	34	81	4	3	7		
Annandale ...	11,530	34.02	152	12	49	105	119	224	10	10	20	9	5	14	1	1	1	74	56	130	3	1	4		
Ashfield ...	43,800	21.83	660	27	119	413	401	814	11	8	19	13	10	23	1	1	1	256	290	546	10	11	1	...	22		
Auburn ...	20,820	8.10	296	36	106	237	190	427	11	9	20	6	6	12	104	85	189	9	4	1	...	14		
Dalmain ...	26,600	27.52	315	30	101	282	259	541	12	16	28	7	7	14	1	1	2	205	139	344	15	6	21		
Bankstown ...	31,330	1.66	207	25	86	360	334	604	12	14	26	2	9	11	153	121	274	13	9	23		
Bexley ...	24,600	12.97	146	7	41	258	284	542	3	3	6	10	4	14	1	1	1	120	92	212	8	1	9		
Botany ...	9,260	4.29	32	13	32	108	101	209	3	2	5	...	3	3	58	39	97	4	1	16		
Burwood ...	20,790	19.19	325	15	63	177	193	370	4	21	25	5	4	9	119	145	264	7	7	2		
Canterbury ...	87,930	10.78	846	73	258	948	888	1,836	20	12	32	31	17	48	401	387	788	33	14	47		
Concord ...	24,550	9.27	246	15	60	233	235	468	6	1	7	7	5	12	105	107	212	8	7	1	...	16		
Darlington ...	2,760	51.85	17	23	40	3	3	6	1	2	3	26	22	48	...	1	1		
Drummoyne ...	30,960	15.73	262	9	58	297	301	598	1	1	2	14	8	22	1	1	2	172	159	331	11	6	17		
Dundas ...	6,900	2.58	22	1	6	65	52	117	2	2	4	...	2	2	45	41	86	3	3	1	...	7		
Eastwood ...	3,410	1.18	5	...	2	37	19	56	1	1	2	...	3	3	17	10	27	3	1	4		
Enfield ...	16,430	10.02	146	10	45	155	132	287	2	3	5	3	3	6	80	67	147	5	5	10		
Ermington and Rydalmere ...	2,560	1.28	7	1	1	18	11	29	19	22	41		
Erskineville ...	6,340	34.62	52	10	22	90	73	163	11	5	16	1	3	4	1	1	1	27	25	52	6		
Glebe ...	19,570	38.17	285	29	91	191	190	381	14	18	32	5	6	11	142	115	257	11	3	14		
Granville ...	21,030	5.25	301	22	107	265	239	504	8	10	18	8	8	16	143	99	242	13	10	23		
Holroyd (Pitt and Merrylands Wards)																											
Holroyd ...	10,340	5.13	10	3	5	91	97	188	2	...	2	3	3	6	46	36	82	4	4	8		
Homebush ...	3,320	5.26	1	40	31	71	1	1	2	21	13	34	2	2	3		
Hunter's Hill ...	9,970	7.17	23	4	10	51	85	136	1	2	3	48	36	84	2	2	4		
Hurstville ...	28,750	4.73	436	38	113	364	389	753	4	7	11	13	9	22	2	2	2	161	167	328	14	18	1	...	34		
Kogarah ...	35,930	7.53	277	26	82	406	432	838	5	16	21	15	11	26	172	159	331	9	14	24		

* See note (1) on page 258.

No. 22. — Marriages, Live Births, Stillbirths, and Deaths—Municipalities and Shires, 1943—continued.

Municipality.	Estimated Mean Population, 1942.	Density of Population per Acre, 31st Dec., 1942.	MARRIAGES.			LIVE BIRTHS.*			STILLBIRTHS.*			DEATHS* (excluding Stillbirths).									
			Total.		Minors.		Total Live Births.		Ex-nuptial (included in Total).		Total Stillbirths.		Ex-nuptial (included in Total).		Total Deaths.		Deaths under 1 year.		Total.		
			M.	F.	M.	F.	M.	F.	Total.	M.	F.	Total.	M.	F.	Total.	M.	F.	M.		F.	
I. Metropolitan—continued.																					
Suburbs—continued.																					
Ku-ring-gai	34,990	174	242	12	40	324	295	619	3	4	7	5	7	12	15	
Lane Cove	17,730	724	69	4	18	199	183	382	4	2	6	2	5	7	7	
Leichhardt	29,720	2545	229	16	69	268	241	509	7	8	15	10	7	17	16	
Lidcombe	18,190	351	136	17	55	184	144	328	4	5	9	7	6	13	18	
Manly	29,000	1084	400	26	102	327	325	652	12	7	19	9	1	10	12	
Marrickville	46,610	2476	652	50	176	477	406	883	27	29	56	17	11	28	34	
Mascot	16,710	756	123	9	37	194	202	390	2	11	13	3	2	5	11	
Mosman	25,610	1210	183	5	33	210	232	442	5	3	8	5	5	8	11	
Newtown	25,350	5371	476	66	174	251	236	487	23	25	48	5	7	12	24	
North Sydney	54,610	2167	769	58	168	604	552	1,156	29	30	59	15	15	30	31	
Paddington	24,780	6109	388	16	100	213	209	422	31	24	55	7	6	13	11	
Parramatta	20,110	899	496	48	157	214	199	413	8	10	18	4	7	11	19	
Petersham	27,880	3292	401	24	85	353	305	658	8	20	28	7	8	15	18	
Randwick	89,860	1067	954	41	197	1,023	916	1,939	32	28	60	30	23	53	51	
Redfern	17,560	4411	239	25	63	175	157	332	16	19	35	4	1	5	16	
Rockdale	45,170	892	431	26	86	457	382	839	12	8	20	14	8	22	29	
Ryde	32,950	468	315	16	82	361	396	757	5	6	11	11	4	15	18	
St. Peters	12,290	1373	104	15	32	120	134	254	6	7	13	3	4	7	2	
Strathfield	14,210	790	217	4	39	147	144	291	2	2	3	5	12	
Vaucluse	8,720	1136	86	6	21	96	88	184	3	3	6	2	2	4	9	
Waterloo	11,560	1418	50	8	23	114	118	232	9	1	10	5	...	5	7	
Waverley	69,230	3288	503	16	100	721	715	1,436	27	25	52	23	19	42	33	
Willoughby	47,840	887	438	40	114	503	479	982	7	10	17	14	9	23	36	
Woollahra	43,950	2420	569	14	100	432	388	820	21	10	31	6	10	16	24	
Total, Metropolitan	1,355,770	879	17,017	1,117	4,138	13,841	13,148	26,989	527	557	1,084	387	324	711	24	20	44	8,235	7,230	15,465	
																					860

* See note (1) on page 268.

No. 22.—Marriages, Live Births, Stillbirths and Deaths—Municipalities and Shires, 1943—continued.

Municipality or Shire.	Estimated Mean Population, 1942.	MARRIAGES.			LIVE BIRTHS.*						STILLBIRTHS.*						DEATHS* (excluding Stillbirths).									
		Total.	Minors.		Total Live Births.			Ex-nuptial (Included in Total).			Total Stillbirths.			Ex-nuptial Stillbirths (Included in Total).			Total Deaths.			Deaths under 1 year.			Total.			
			M.	F.	M.	F.	Total.	M.	F.	Total.	M.	F.	Total.	M.	F.	Total.	M.	F.	Total.	M.	F.	Total.		M.	F.	Total.
II. BALANCE OF CUMBERLAND—																										
Municipalities—																										
Cabramatta and Canley Vale	8,210	42	4	15	92	98	190	3	4	7	5	3	8	...	54	47	101	1	5	6	
Campbelltown	3,270	24	4	10	26	28	54	4	1	5	2	1	3	1	12	16	28	1	1	2	
Castlereagh	1,190	2	7	5	12	1	...	5	2	7	1	
Fairfield	11,710	63	3	23	143	141	284	5	4	9	1	7	8	...	45	53	98	2	5	7		
Hobroyd (Guildford and Worth Wards)	9,280	45	4	12	100	91	191	3	2	5	2	3	5	...	32	38	70	1	4	6		
Ingleburn	2,230	9	1	2	25	11	36	1	...	12	11	23	
Liverpool	7,900	106	11	35	82	79	161	1	3	4	2	2	4	...	113	36	149	5	2	7		
Penrith	4,700	67	6	27	55	56	111	2	1	3	2	1	3	...	24	28	52	2	2	4		
Richmond	2,640	23	2	8	32	41	73	1	1	2	1	...	1	...	16	8	24	3	2	5		
St. Mary's	3,390	8	2	6	38	31	69	3	1	4	1	...	1	...	21	17	38	1	3	4		
Windser	3,460	49	2	13	40	42	82	1	2	3	...	3	3	...	21	18	39	2	2	4		
Shires—																										
Baulkham Hills	8,890	28	3	10	64	68	132	3	...	3	...	1	1	...	38	24	62	2	2	
Blacktown	15,980	56	7	21	172	182	354	9	9	18	3	6	9	...	95	68	163	7	7	14		
Hornsby	28,330	168	12	51	262	251	513	7	6	13	3	6	9	...	191	131	322	9	6	16		
Nepean	3,810	10	4	1	27	27	54	3	2	5	15	13	28	2	1	4		
Sutherland	20,980	112	5	47	201	228	429	11	11	22	7	4	11	...	147	86	233	14	2	18		
Warringah	21,000	45	2	14	195	169	364	8	2	10	4	2	6	...	163	112	275	5	9	15		
Total	156,970	857	72	295	1,501	1,548	3,109	64	49	113	33	41	74	2	3	5	1,712	57	52	6	6	115	

* See note (1) on page 248.

No. 22.—Marriages, Live Births, Stillbirths, and Deaths—Municipalities and Shires, 1943—continued.

Municipality or Shire.	Estimated Mean Population, 1942.	MARRIAGES.			LIVE BIRTHS.*						STILLBIRTHS.*						DEATHS* (excluding Stillbirths).						
		Total.		Minors.	Total Live Births.			Ex-nuptial (included in Total).			Total Stillbirths.			Ex-nuptial Stillbirths (included in Total).			Total Deaths.			Deaths under 1 year.			
		M.	F.		M.	F.	Total.	M.	F.	Total.	M.	F.	Total.	M.	F.	Total.	M.	F.	Total.	M.	F.	Total.	
				M.	F.	M.	F.	Total.	M.	F.	Total.	M.	F.	Total.	M.	F.	Total.	M.	F.	Total.	M.	F.	Total.
III. NORTH COAST—																							
Municipalities—																							
Ballina	2,740	33	8	31	23	54
Casino	5,760	93	36	108	89	197	14	8	4	4	1	5	1
Grafton	7,570	98	37	75	81	156	4	4
Grafton, South	2,990	40	16	41	31	72	2	1	3	1	3	4
Kempsey	5,270	72	28	73	69	142	1	5	6	1	3	4	1	2
Lismore	13,320	203	57	155	165	320	12	10	22	6	2	8
Maclean	1,720	22	8	22	13	35
Mullumbimby	1,490	20	5	22	9	31
Murwillumbah	4,590	88	26	77	64	141	4	8	12	1
Ullmarra	1,900	10	1	15	15	30	2	...	2
Shires—																							
Bellingen	5,860	43	17	59	44	103	3	1	4	1
Byron	7,290	23	11	92	76	168	1	2	3
Copmanshurst	3,170	1	...	26	25	51	2	1	3	1
Dorrigo	11,900	67	23	173	159	332	8	6	14	2	2	4
Gundurimba	4,240	1	...	39	30	69	2	1	3
Harwood	4,480	8	...	53	56	109	1	1	2
Kyogle	13,060	48	17	154	147	301	9	7	16	2	4	6
Macleay	8,550	9	2	88	115	203	7	10	17	2
Nambucca	7,870	46	21	113	112	225	2	1	3	3
Nymboida	2,410	32	24	56
Orara	1,400	9	9	18	1	...	1
Terania	7,250	6	2	90	100	190	3	4	7	2	2	4
Tintenbar	5,120	8	3	46	55	101	2	1	3
Tomaki	3,950	1	1	52	43	95	3	2	5	3
Tweed	12,700	17	4	145	147	292	5	5	10	6	5	11
Woodburn	5,070	31	8	62	58	120	4	2	6	1
Total	151,670	988	331	1,852	1,759	3,611	80	81	161	47	28	75	2	3	5	699	536	1,235	58	48	5	2	113

* See note (1) on page 258.

No. 22.—Marriages, Live Births, Stillbirths, and Deaths—Municipalities and Shires, 1943—continued.

Municipality or Shire.	Estimated Mean Population, 1942.	MARRIAGES.			LIVE BIRTHS.*						STILLBIRTHS.*						DEATHS* (excluding Stillbirths).								
		Total.		Minors.	Total Live Births.			Ex-nuptial (Included in Total).			Total Stillbirths.			Ex-nuptial Stillbirths (Included in Total).			Total Deaths.			Deaths under 1 year.					
		M.	F.		M.	F.	Total.	M.	F.	Total.	M.	F.	Total.	M.	F.	Total.	M.	F.	Total.	Nuptial.	Ex-nuptial.	Total.			
IV. HUNTER AND MANNING—																									
Municipalities—																									
Greater Newcastle	...	1,429	118	443	1,346	2,674	28	27	55	46	29	75	2	2	4	692	612	1,304	56	35	2	...	93		
Cessnock	...	114	13	58	141	269	5	6	11	4	5	9	62	54	116	3	2	5		
Dungog	...	26	6	10	23	43	...	1	1	2	2	2	...	16	9	25	1	1	2		
Gosford	...	54	7	21	45	69	2	...	2	...	2	2	22	15	37	2	2		
Maitland, East	...	42	2	14	50	108	...	2	2	...	4	6	32	25	57	3	3		
Maitland, West	...	156	11	44	99	191	...	2	2	59	36	95	2	2	4		
Morpeth	...	7	12	23	2	...	2	1	4	6	10	
Muswellbrook	...	49	3	16	45	99	1	2	3	1	3	4	24	24	48	1	5		
Port Macquarie	...	27	...	12	13	32	1	...	1	2	...	2	16	8	24	...	1	
Soone	...	31	2	11	22	36	...	4	3	3	11	17	28	2	1	3	
Singleton	...	65	4	17	54	110	4	4	8	...	1	1	22	23	45	4	4	9	
Taree	...	82	7	30	65	121	4	...	4	3	3	6	24	24	48	3	3	
Wingham	...	26	1	8	29	57	3	1	4	8	14	22	...	2	2	
Shires—																									
Bolwarra	...	5	55	86	2	...	2	1	1	2	16	13	29	...	1	1
Erina	...	44	7	13	125	291	5	10	15	3	2	5	106	63	169	6	8	14	
Gloucester	...	17	...	6	43	91	1	...	1	2	1	3	27	16	43	5	1	6
Hastings	...	32	1	15	115	227	3	3	6	3	2	5	46	30	76	8	2	11
Kearsley	...	178	22	79	225	475	4	8	12	4	8	12	145	122	267	6	11	17
Lake Macquarie	...	164	21	76	359	744	18	10	28	10	11	21	222	174	396	17	18	2	37
Manning	...	29	4	11	138	260	5	6	11	6	2	8	43	42	85	4	3	7
Muswellbrook	...	6	...	2	42	62	3	...	3	2	2	2	9	12	21	...	4	4
Patrick Plains	...	1	60	103	1	3	4	...	2	2	22	8	30	3	3
Port Stephens	...	29	...	12	67	124	5	2	7	1	2	3	33	16	49	3	1	5
Stroud	...	27	2	11	75	126	4	4	8	31	18	49	4	1	5
Tarro	...	11	1	6	68	120	3	2	5	31	27	58	3	3	6
Upper Hunter	...	6	...	2	42	80	1	...	1	1	3	4	19	21	52	...	2	2
Wallarobba	...	13	...	5	55	88	4	2	6	19	17	36	3	1	4
Woy Woy	...	19	1	5	14	36	...	1	38	26	64	1	1	2
Total	...	2,689	233	927	3,427	6,745	105	94	199	101	83	184	6	4	10	1,811	1,472	3,283	140	110	6	1	257

* See note (1) on page 258.

No. 22.—Marriages, Live Births, Stillbirths, and Deaths—Municipalities and Shires, 1943—continued.

Municipality or Shire.	Estimated Mean Population, 1943.	MARRIAGES.				LIVE BIRTHS.*				STILLBIRTHS.*				DEATHS* (excluding Stillbirths).					
		Total.		Minors.		Total Live Births.		Ex-nuptial (included in Total).		Total Stillbirths.		Ex-nuptial (included in Total).		Total Deaths.		Deaths under 1 year.		Total.	
		M.	F.	M.	F.	M.	F.	M.	F.	M.	F.	M.	F.	M.	F.	M.	F.		
		Total.	F.	Total.	F.	Total.	F.	Total.	F.	Total.	F.	Total.	F.	Total.	F.	Total.	F.	Total.	
V. SOUTH COAST—																			
Municipalities—																			
Bega ...	2,340	3	14	26	24	50	4	...	4	13	8	21	...	1	
Berry ...	2,810	1	3	24	19	43	1	...	1	...	3	17	11	28	
Bowral ...	3,370	3	11	34	27	61	1	...	2	14	23	37	
Broughton Vale ...	220	2	...	2	
Camden ...	2,700	...	3	27	31	58	1	14	8	22	...	2	
Gerrington ...	900	...	1	3	5	8	1	4	9	13	...	1	
Illawarra, North ...	10,790	6	29	114	97	211	3	...	3	...	3	41	34	75	...	2	
Jamberoo ...	1,120	7	5	12	5	4	9	
Kiama ...	2,370	4	12	24	29	53	1	...	2	21	7	28	
Nowra ...	3,230	4	22	42	38	80	2	...	5	...	2	17	17	34	...	1	
Shellharbour ...	2,370	1	2	23	17	40	1	...	1	...	2	14	13	27	
Shoalhaven, South ...	830	10	15	25	1	...	2	2	2	4	
Ulladulla ...	1,600	1	3	16	15	31	1	...	3	16	10	26	
Wollongong ...	18,400	20	84	257	260	517	6	...	11	...	4	105	58	163	
Shires—																			
Bulli ...	16,320	7	27	188	152	340	6	...	9	...	2	103	71	174	
Cambewarra ...	1,040	12	9	21	7	2	9	
Clyde ...	1,700	11	18	29	12	8	20	
Eurobodalla ...	4,590	35	47	82	1	...	2	...	3	21	24	45	
Illawarra, Central ...	14,330	7	34	175	161	336	6	...	12	...	6	59	40	99	
Inlay ...	4,550	48	54	102	2	...	3	35	17	52	
Mumbulla ...	4,290	3	4	38	47	85	2	...	2	13	15	28	
Nattai ...	5,550	43	35	78	3	...	4	...	1	14	20	34	
Tallaganda ...	2,980	21	27	48	1	...	3	25	7	32	
Wingecarribee ...	7,900	1	9	57	60	117	2	...	4	...	4	38	31	69	
Wollondilly ...	6,990	3	8	47	47	94	1	...	2	...	2	35	36	71	
Total ...	123,290	64	278	1,284	1,239	2,523	38	32	70	43	30	73	2	1	3	645	475	1,120	90

* See note (1) on page 258

No. 22. — Marriages, Live Births, Stillbirths, and Deaths—Municipalities and Shires, 1943—continued.

Municipality or Shire.	Estimated Mean Population, 1942.	MARRIAGES.			LIVE BIRTHS.*			STILLBIRTHS.*			DEATHS * (excluding Stillbirths).															
		Total.	Minors.		Total Live Births.			Total Stillbirths.			Total Deaths.			Deaths under 1 year.												
			M.	F.	M.	F.	Total.	M.	F.	Total.	M.	F.	Total.	M.	F.	Total.	Nuptial.									
																	M.	F.	Total.							
VI. NORTHERN TABLELAND—																										
Municipalities—																										
Armidale	7,280	71	7	19	78	54	132	5	1	6	38	73	1	5	6	
Glen Innes	5,070	61	8	31	67	62	129	4	4	8	17	42	3	1	5	
Inverell	6,150	76	6	28	78	73	151	3	5	8	3	3	...	30	75	4	3	7	
Tenterfield	2,550	45	6	19	59	45	104	4	1	5	1	2	3	13	38	3	4	
Uralla ...	1,090	20	3	7	17	21	38	...	1	1	5	12	1	1	
Walcha	1,540	24	5	7	18	20	38	2	1	3	4	10	1	
Shires—																										
Apsley	2,000	4	26	29	55	1	...	1	10	24	1
Dumaresq	4,090	31	34	65	...	1	1	14	37	4	4
Gostwyck	3,920	9	...	4	42	32	74	5	4	9	3	3	...	12	31	2	2	7
Guyra ...	7,010	36	6	17	79	84	163	1	4	5	2	4	...	44	56	8	2	10
Macintyre (Part) †	1,520	1	13	21	34	1	...	1	3	7	1
Severn	6,190	7	1	3	53	61	114	3	...	3	38	55	2	2	4
Tenterfield	5,290	4	...	1	29	31	60	1	2	3	1	1	...	26	38	4	4
Total	53,700	358	42	136	590	567	1,157	30	24	54	11	8	19	310	498	32	17	2	4	55
VII. CENTRAL TABLELAND—																										
Municipalities—																										
Bathurst	12,030	129	24	43	162	178	340	7	12	19	2	4	...	73	145	8	7	1	16
Blackheath	2,620	16	1	4	28	29	57	1	...	1	14	27	2	2
Cowra ...	5,600	70	6	22	65	90	155	4	6	10	...	3	...	29	58	3	4	7
Katoomba	9,360	81	5	18	71	64	135	3	3	6	3	5	...	59	64	3	4	7
Lithgow	21,690	159	24	69	194	193	387	9	12	21	6	7	13	71	129	8	6	15
Mudgee	4,090	63	4	17	47	37	84	2	2	4	23	54	3	3
Orange	11,830	180	14	63	160	156	325	13	6	19	4	5	9	92	155	13	9	1	24
Wellington	4,280	49	5	11	58	51	109	3	...	3	...	1	1	39	72	4	7	11

*See note (1) on page 258 † Macintyre Shire, Division 6, and Bannockburn Shire (Division 9) were amalgamated to form new Shire of Macintyre as from 15th November, 1940. The former Shires have been retained as parts of the new shire in Divisions 6 and 9 respectively.

No. 22.—Marriages, Live Births, Stillbirths, and Deaths—Municipalities and Shires, 1943—continued.

Municipality or Shire.	Estimated Mean Population, 1942.	MARRIAGES.			LIVE BIRTHS.*						STILLBIRTHS.*						DEATHS* (excluding Stillbirths).																			
		Total.		Minors.		Total Live Births.			Ex-nuptial (included in Total).			Total Stillbirths.			Ex-nuptial Stillbirths (included in Total).			Total Deaths.			Deaths under 1 year.															
		M.	F.	M.	F.	M.	F.	Total.	M.	F.	Total.	M.	F.	Total.	M.	F.	Total.	M.	F.	Total.	M.	F.	Total.	M.	F.	Total.										
VII. Central Tableland—contd.—																																				
Shires—																																				
Abercrombie ...	4,240	25	26	51	2	...	2	...	2	1	...	1	14	17	31					
Blaxland ...	9,420	14	93	84	177	3	...	3	...	7	2	...	2	30	44	74					
Blue Mountains ...	9,130	5	79	60	139	4	...	4	...	2	2	...	2	52	52	104				
Canobolas ...	10,110	1	66	62	128	3	...	2	...	2	2	...	2	41	79	120				
Colo ...	4,970	2	37	33	70	2	...	2	1	...	1	12	24	36				
Coolah ...	1,660	3	26	25	51	1	...	1	...	1	8	15	23			
Crookwell ...	6,100	3	68	67	135	1	...	2	...	3	28	29	57			
Cudgong ...	5,070	50	48	98	1	...	2	...	3	24	22	46		
Gulgong... ..	3,890	6	35	30	65	3	...	2	...	2	14	15	29		
Lyndhurst ...	6,770	8	55	59	114	3	20	38	64		
Macquarie ...	4,590	2	40	33	73	2	...	2	10	25	35		
Merrima ...	2,840	1	30	35	65	3	...	3	13	14	27	
Oberon ...	2,830	1	31	25	56	1	...	1	6	20	26	
Rylstone ...	5,080	3	46	37	83	4	...	2	...	2	16	29	45
Turon ...	4,470	2	36	39	75	2	...	4	...	2	14	33	47	
Waugoola ...	4,880	4	57	50	107	1	...	2	...	2	22	22	44	
Total ...	157,310	959	313	95	1,568	1,511	3,079	68	69	137	38	35	73	1	...	1	703	872	1,575	81	58	151	
VIII. SOUTHERN TABLELAND—																																				
Municipalities—																																				
Bombala ...	940	6	9	18	27	7	10	17		
Cooma ...	2,100	10	25	24	49	10	9	19	
Goulburn ...	15,490	64	169	178	347	10	7	17	5	3	8	85	78	163	
Queanbeyan ...	4,540	15	41	27	68	3	3	6	2	2	3	15	14	29	
Yass ...	2,920	10	35	32	67	3	24	21	45	
Shires—																																				
Bibbenluke ...	2,290	1	31	37	68	1	6	9	15	
Goodradigbee ...	3,400	32	36	68	2	...	2	11	15	26	
Gunning ...	3,420	1	28	18	46	3	...	3	11	10	21	
Monaro ...	2,580	1	30	28	58	1	8	10	18	
Mulwara ...	6,180	4	40	54	94	3	2	5	2	1	3	18	23	41
Saowy River ...	3,370	1	32	43	75	2	...	2	9	31	40	
Yarrowlumla ...	3,120	1	40	36	76	1	2	3	2	2	3	10	14	24	
Total ...	59,350	328	119	36	512	531	1,043	22	23	45	15	9	24	2	...	2	214	236	450	20	23	48	

* See note (1) on page 258.

No. 22.—Marriages, Live Births, Stillbirths, and Deaths—Municipalities and Shires, 1943—continued.

Municipality or Shire.	Estimated Mean Population, 1942.	MARRIAGES.			LIVE BIRTHS.*						STILLBIRTHS.*						DEATHS* (excluding Stillbirths).												
		Total.	Minors.		Total Live Births.			Ex-nuptial (included in Total).			Total Stillbirths.			Ex-nuptial (included in Total.)			Total Deaths.			Deaths under 1 year.									
			M.	F.	M.	F.	Total.	M.	F.	Total.	M.	F.	Total.	M.	F.	Total.	M.	F.	Total.	M.	F.	Total.	M.	F.	Total.				
																										M.	F.	Total.	M.
IX. NORTH-WESTERN SLOPE—																													
Municipalities—																													
Barraba	1,360	13	5	14	13	27	1	1	1	1	1	1	1	1	1	1	1	1	1	1	1	1	1	1	1	1	1	1	
Bingara	1,220	12	6	18	20	38	2	2	4	4	4	2	2	4	4	2	2	4	2	2	4	2	2	4	2	2	4	2	
Gunnedah	4,070	44	15	41	36	77	2	2	4	6	6	2	2	4	6	2	2	4	2	2	4	2	2	4	2	2	4	2	
Manilla	1,950	14	2	31	21	52	3	3	6	6	6	2	2	4	6	2	2	4	2	2	4	2	2	4	2	2	4	2	
Murrumbidgee	1,090	7	2	15	10	25	1	1	2	2	2	1	1	2	2	1	1	2	1	1	2	1	1	2	1	1	2	1	
Quirindi	2,230	28	11	29	40	69	2	2	4	4	4	2	2	4	4	2	2	4	2	2	4	2	2	4	2	2	4	2	
Tamworth	11,670	190	12	102	121	283	11	11	22	14	14	8	8	16	14	8	8	16	8	8	16	8	8	16	8	8	16	8	
Shires—																													
Ashford	3,510	2	2	21	25	46	1	1	2	2	2	1	1	2	2	1	1	2	1	1	2	1	1	2	1	1	2	1	
Barraba	2,010	14	22	36	2	2	4	4	4	1	1	2	2	1	1	2	1	1	2	1	1	2	1	1	2	1	
Cockburn	4,870	1	1	40	41	81	2	2	2	2	2	4	4	2	2	4	2	2	4	2	2	4	2	2	4	2	
Gwydir	1,800	2	1	17	18	35	1	1	1	2	2	1	1	2	1	1	2	1	1	2	1	1	2	1	
Liverpool Plains	5,290	2	...	39	55	94	1	1	1	1	1	2	2	1	1	2	1	1	2	1	1	2	1	1	2	1	
Macintyre (Part) †	3,400	5	2	20	24	44	1	1	1	1	1	2	2	1	1	2	1	1	2	1	1	2	1	1	2	1	
Mandowah	1,900	18	13	31	1	1	1	1	1	1	1	1	1	1	1	1	1	1	1	1	1	1	1
Nundle	1,810	21	15	36	2	2	2	1	1	1	1	1	1	1	1	1	1	1	1	1	1	1	1
Peel	6,570	13	4	57	61	118
Tamarang	3,080	2	2	27	24	51
Warrab	1,800	3	...	15	14	29
Yallaroi	4,160	10	2	51	45	96	3	3	3	1	1	2	2	1	1	2	1	1	2	1	1	2	1	1	2	1	
Total	63,790	349	110	650	618	1,268	31	28	59	31	31	21	10	31	21	10	31	21	10	31	21	10	31	21	10	31	21	10	31
X. CENTRAL-WESTERN SLOPE—																													
Municipalities—																													
Dubbo	9,190	115	16	107	107	214	8	6	14	8	6	1	2	3	3	2	2	4	2	2	4	2	2	4	2	2	4	2	
Forbes	5,430	49	2	78	80	158	8	2	10	8	2	2	3	5	5	3	3	6	3	3	6	3	3	6	3	3	6	3	
Molong	1,450	13	2	16	15	31	2	...	2	2	2	1	1	1	1	1	1	1	1	1	1	1	1	1	1	1	
Narramine	1,930	18	2	27	25	52	2	2	2	1	1	1	1	1	1	1	1	1	1	1	1	1	1	1	
Parkes	6,850	54	4	110	113	223	4	4	8	4	4	1	4	5	5	1	1	2	1	1	2	1	1	2	1	1	2	1	
Peak Hill	1,110	7	...	17	12	29	2	1	3	2	1	

* See note (1) on page 258. † Baunockburn Shire and Macintyre Shire were amalgamated to form new shire of Macintyre as from 15th Nov 1956. Former shires have been retained as parts of the new shire in Division 6 and Division

No. 22.—Marriages, Live Births, Stillbirths, and Deaths—Municipalities and Shires, 1943—continued.

Municipality or Shire.	Estimated Mean Population, 1942.	MARRIAGES.			LIVE BIRTHS.*						STILLBIRTHS.*						DEATHS* (excluding Stillbirths).								
		Total.	Minors.		Total Live Births.			Ex-nuptial (included in Total).			Total Stillbirths.			Ex-nuptial (included in Total).			Total Deaths.			Deaths under 1 year.					
			M.	F.	M.	F.	Total.	M.	F.	Total.	M.	F.	Total.	M.	F.	Total.	M.	F.	Total.	Nuptial.			Ex-nuptial.		
																				M.	F.	Total.	M.	F.	Total.
X. CENTRAL-WESTERN SLOPE—																									
<i>continued.</i>																									
Shires—																									
Amaroo ...	2,580	4	1	23	22	45	1	...	1	...	1			
Boree ...	6,490	24	1	63	69	132	1	1	2	1	2	1	1	2	1	1	2	1	1	2	1	1			
Coblera ...	4,880	13	2	48	48	96	3	1	4	1	4	1	1	2	1	1	2	1	1	2	1	1			
Gilgandra ...	5,260	22	1	48	36	84	2	1	3	1	3	2	2	4	2	2	4	2	2	4	2	2			
Goobang ...	6,160	10	...	70	55	125	1	1	2	1	2	2	...	2	...	2	...	2	...	2	...	2	...		
Jemalong ...	4,500	1	...	22	24	46	1	...	1	...	1		
Talbragar ...	3,760	1	...	40	31	71	2	...	2	...	2	...	1	1	...	1	1	...	1	1	...	1	1		
Timbregongie... ..	4,160	3	...	36	32	68	1	1	...	1	1	...	1	1	...	1	1	...		
Total	63,750	334	30	705	669	1,374	35	19	54	16	14	30	2	2	...	2	2	...	2	2	...	2	2	...	
XI. SOUTH-WESTERN SLOPE—																									
Municipalities—																									
Albury ...	12,970	233	12	259	218	477	8	7	15	1	7	8		
Burrowa ...	1,180	10	3	7	10	17	1	...	1	...	1		
Cootamundra ...	5,550	54	8	90	67	157	5	1	6	3		
Grenfell ...	2,390	15	...	21	26	47	...	2	2	1	1		
Junee ...	4,370	48	4	58	45	103	1	1	2	2	2	3		
Murrumburrah ...	2,460	18	2	24	24	48	1		
Temora ...	4,250	39	3	41	54	95	...	6	6	...	3	2		
Wagga Wagga ...	14,160	214	8	217	203	420	18	6	24	6	5	11	1	1	...	1	1	...	1	1	...	1	1		
Young ...	4,260	47	2	50	43	93	2	3	5	2	1	3		
Shires—																									
Bland ...	10,780	48	5	91	95	186	2	1	3	2	1	3		
Burrangong ...	5,690	2	1	48	41	89	...	4	4	1	1	2		
Demondrille ...	3,090	2	...	20	24	44	...	1	1	1	5	5		
Gundagai ...	5,040	8	...	46	52	98	2	1	3	2	2	4		
Holbrook ...	2,320	2	...	16	17	33	1	...	1	...	1	1		

* See note (1) on page 258.

No. 22.—Marriages, Live Births, Stillbirths, and Deaths—Municipalities and Shires, 1943—continued.

Municipality or Shire.	Estimated Mean Population 1942.	MARRIAGES.				LIVE BIRTHS.*				STILLBIRTHS.*				DEATHS* (excluding stillbirths).													
		Total.		Minors.		Total Live Births.				Total Stillbirths.				Total Deaths.				Deaths under 1 year.									
		M.	F.	M.	F.	M.	F.	Total.	M.	F.	Total.	M.	F.	Total.	M.	F.	Total.	M.	F.	Total.	M.	F.	Total.				
		Total.		M.	F.	M.	F.	Total.	M.	F.	Total.	M.	F.	Total.	M.	F.	Total.	M.	F.	Total.	M.	F.	Total.	M.	F.	Total.	
XI. SOUTH - WESTERN SLOPE—																											
<i>continued.</i>																											
Shires—continued.																											
Hume ...	4,950	
Illabo ...	2,410	
Jindalee ...	2,380	
Kyamba ...	4,790	
Mitchell ...	3,980	
Murrungal ...	2,400	
Narraburra ...	4,010	
Tumbarumba ...	3,220	
Tumut ...	8,590	
Weddin ...	3,810	
Total ...	119,050	812	53	244	1,284	2,644	53	43	96	34	37	71	2	1	3	614	428	1,042	58	46	3	4	111	
XII. NORTH-CENTRAL PLAIN—																											
Municipalities—																											
Moree ...	4,320	43	2	13	50	110	10	5	15	4	2	6	1	...	1	29	16	45	1	1	
Narrabri ...	3,430	37	5	14	44	93	3	2	5	...	2	2	18	13	31	...	5	
Shires—																											
Boooleroo ...	3,480	1	17	40	2	1	3	3	...	3	13	3	16	2	1	
Boomi ...	3,190	2	25	48	1	...	1	1	2	3	14	5	19	2	1	
Coonabarabran ...	7,090	32	4	13	63	135	9	5	14	2	23	23	46	3	4	2	
Namoi ...	9,580	18	3	7	89	195	7	2	9	5	5	10	53	18	71	6	3	
Total ...	31,090	133	14	49	288	621	32	15	47	15	11	26	1	...	1	150	78	228	14	15	3	

* See note (1) on page 288.

No. 22.—Marriages, Live Births, Stillbirths, and Deaths—Municipalities and Shires, 1943—continued.

Municipality or Shire.	Estimated Mean Population, 1942.	MARRIAGES.			LIVE BIRTHS.*						STILLBIRTHS.*						DEATHS* (excluding Stillbirths).											
		Total.	Minors.		Total Live Births.			Ex-nuptial (Included in Total).			Total Stillbirths.			Ex-nuptial Stillbirths (Included in Total).			Total Deaths.			Nuptial.			Deaths under 1 year.					
			M.	F.	M.	F.	Total.	M.	F.	Total.	M.	F.	Total.	M.	F.	Total.	M.	F.	Total.	M.	F.	Total.	M.	F.	Total.	M.	F.	Total.
XIII. CENTRAL PLAIN—																												
Municipalities—																												
Condoobin	2,530	21	10	1	29	30	59	3	1	4	3	1	4	3	1	4	3	1	4	3	1	4	3	1	4	3	1	4
Coonamble	2,820	27	9	2	20	30	50	2	2	4	3	2	4	3	2	4	3	2	4	3	2	4	3	2	4	3	2	4
Nyngan	1,620	12	1	1	26	11	37	2	1	2	1	1	2	1	1	2	1	1	2	1	1	2	1	1	2	1	1	2
Warren	1,670	6	2	1	28	26	54	2	3	5	2	2	2	2	2	2	2	2	2	2	2	2	2	2	2	2	2	2
Shires—																												
Bogan	1,790	18	11	29	1	...	1	1	1	1	1	1	1	1	1	1	1	1	1	1	1	1	1	1	1
Lachlan	6,330	14	5	1	47	43	90	1	1	1	1	1	1	1	1	1	1	1	1	1	1	1	1	1	1	1	1	1
Marthaguy	1,990	1	23	13	36	1	...	1	1	1	1	1	1	1	1	1	1	1	1	1	1	1	1	1	1	1
Walgett	3,850	16	9	2	44	47	91	4	3	7	4	3	7	4	3	7	4	3	7	4	3	7	4	3	7	4	3	7
Wingadee	3,430	2	1	...	26	41	67	2	4	6	2	4	6	2	4	6	2	4	6	2	4	6	2	4	6	2	4	6
Total	26,030	99	37	7	261	252	513	18	13	31	10	6	16	1	1	1	1	1	1	1	1	1	1	1	1	1	1	1
XIV. RIVERINA—																												
Municipalities—																												
Corowa	2,790	23	3	1	42	38	80	1	1	2	1	1	2	1	1	2	1	1	2	1	1	2	1	1	2	1	1	2
Deniliquin	3,380	37	11	4	61	55	116	3	1	4	1	2	3	1	1	2	1	1	2	1	1	2	1	1	2	1	1	2
Hay	3,330	30	16	2	33	34	67	4	1	5	1	1	2	1	1	2	1	1	2	1	1	2	1	1	2	1	1	2
Hillston†	1,010
Moama	650	2
Narrandera	4,320	36	11	1	62	49	111	2	3	5	4	1	5	1	1	2	1	1	2	1	1	2	1	1	2	1	1	2
Shires—																												
Berrigan	5,140	20	2	1	36	36	72	2	...	2	1	1	2	1	1	2	1	1	2	1	1	2	1	1	2	1	1	2
Carrathool†	4,690	8	2	...	52	58	110	3	3	6	1	1	1	1	1	1	1	1	1	1	1	1	1	1	1	1
Conargo	1,170	8	6	14	...	1	1
Coolumon	6,620	24	9	5	59	70	129	1	1	2	1	2	2	1	1	2	1	1	2	1	1	2	1	1	2	1	1	2
Coreen	3,300	1	15	11	26	1	1	1	1	1	1	1	1	1	1	1	1	1	1	1	1	1	1	1	1	1
Culcairn	5,450	33	17	1	59	44	103	3	1	4	2	2	4	2	2	4	2	2	4	2	2	4	2	2	4	2	2	4

* See note (1) on page 258.

† Hillston Municipality was amalgamated with the Shire of Carrathool as from 15th November 1943.

No. 22.—Marriages, Live Births, Stillbirths, and Deaths—Municipalities and Shires, 1943—continued.

Municipality or Shire.	Estimated Mean Population 1942.	MARRIAGES.				LIVE BIRTHS.*						STILLBIRTHS.*						DEATHS* (excluding stillbirths).														
		Total.		Minors.		Total Live Births.			Ex-nuptial (included in total).			Total Stillbirths.			Ex-nuptial Stillbirths (included in total).			Total Deaths.			Deaths under 1 year.											
		M.	F.	M.	F.	M.	F.	Total.	M.	F.	Total.	M.	F.	Total.	M.	F.	Total.	M.	F.	Total.	M.	F.	Total.	M.	F.	Total.						
XIV. RIVERINA—continued.																																
<i>Shires—continued.</i>																																
Jerilderie ...	1,510	7	1	1	13	21	1	1	1	
Lockhart ...	4,890	11	...	1	39	97	...	1	1	1	
Murray ...	2,930	5	1	3	13	22	...	1	1	1	
Murrumbidgee ...	640	5	8	...	1	1	1	
Urana ...	2,950	8	...	3	19	53	...	1	1	1	
Wade ...	10,610	43	5	23	114	208	...	3	4	4	
Wakool ...	3,970	4	7	14	...	1	1	1	
Waradgeri ...	1,150	7	14
Willimbong ...	8,800	57	6	20	99	184	...	5	7	7
Windouran ...	810	2	3
Yanko ...	4,560	1	34	69	...	1	3	3
Total ...	84,670	350	28	122	787	1,523	...	30	51	51
XV. WESTERN DIVISION—																																
<i>Municipalities—</i>																																
Balranald ...	1,210	10	...	5	16	30	...	1	1	1
Bourke ...	1,990	21	3	4	23	58	3	3
Brewarrina ...	890	5	17	20	4	4
Broken Hill ...	26,470	182	8	60	268	535	...	6	12	12
Cobar ...	1,820	21	2	7	39	64	...	4	7	7
Wentworth ...	1,900	11	...	4	21	37	...	1	2	2
Wilcannia ...	680	2	...	1	18	31	...	1	1	1
Unincorporated ...	16,250	13	1	7	141	291	...	17	29	29
Total ...	51,210	265	14	88	529	1,066	...	30	59	59
XVI. LORD HOWE ISLAND ...																																
151																																
XVII. MIGRATORY ...																																
2,608																																
Total, New South Wales	2,818,269	26,302	1,997	7,289	29,260	57,265	...	1,163	1,997	2,260

*See note (1) on page 258.

No. 23.—Marriages, Live Births, Stillbirths, Deaths, and Deaths under One Year— Each Division, 1943.

Division.	Mean Population (1943).	Marriages.	Live Births.			Deaths (excluding Stillbirths).			Deaths under 1 Year (excluding Stillbirths).			Stillbirths.
			Males.	Females.	Total.	Males.	Females.	Total.	Males.	Females.	Total.	
1. Metropolis	1,390,280	17,017	13,841	13,148	26,989	8,235	7,230	15,465	488	372	860	711
2. Balance of Cumberland	162,830	857	1,561	1,548	3,109	1,004	708	1,712	63	52	115	74
3. North Coast	150,020	988	1,852	1,759	3,611	699	536	1,235	63	50	113	75
4. Hunter and Manning Greater Newcastle	128,100	1,429	1,346	1,328	2,674	692	612	1,304	58	35	93	75
Balance of Division	202,070	1,260	2,081	1,990	4,071	1,119	860	1,979	88	76	164	109
Total, Hunter and Manning	330,170	2,689	3,427	3,318	6,745	1,811	1,472	3,283	146	111	257	184
5. South Coast	123,120	763	1,284	1,239	2,523	645	475	1,120	48	42	90	73
6. Northern Tableland	52,050	358	590	567	1,157	310	188	498	34	21	55	19
7. Central Tableland	154,970	959	1,568	1,511	3,079	872	703	1,575	89	62	151	73
8. Southern Tableland	48,290	328	512	531	1,043	236	214	450	21	27	48	24
9. North-western Slope	61,390	349	650	618	1,268	273	219	492	28	30	58	31
10. Central-western Slope	61,050	334	705	669	1,374	322	194	516	27	23	50	30
11. South-western Slope	116,230	812	1,360	1,284	2,644	614	428	1,042	61	50	111	71
12. North-central Plain	29,670	133	333	288	621	150	78	228	17	15	32	26
13. Central Plain	24,310	99	261	252	513	123	83	206	14	8	22	16
14. Riverina	83,040	350	787	736	1,523	369	226	595	34	27	61	33
15. Western Division	50,250	265	529	537	1,066	280	172	452	28	21	49	25
16. Lord Howe Island	152	1	1	...	1
17. Migratory	3,405
Total, Remainder of State	1,450,947	9,285	15,419	14,857	30,276	7,709	5,696	13,405	673	539	1,212	754
New South Wales	2,841,227	26,302	29,260	28,005	57,265	15,944	12,926	28,870	1,161	911	2,072	1,465

No. 24.—Rates for each Division, 1943.

Division.	Rate per 1,000 of Population.			Infantile Mortality (Deaths under 1 year per 1,000 Live Births).	Stillbirths.	
	Marriages.	Live Births.	Deaths (excluding Stillbirths).		Rate per 1,000 of Population.	Per 1,000 All Births (Live and Still).
1. Metropolis	12.24	19.41	11.12	31.86	.51	25.67
2. Balance of Cumberland	5.26	19.09	10.51	36.99	.45	23.25
3. North Coast	6.59	24.07	8.23	31.29	.50	20.35
4. Hunter and Manning— Greater Newcastle	11.16	20.87	10.18	34.78	.59	27.29
Balance of Division	6.24	20.15	9.79	40.28	.54	26.08
Total, Hunter and Manning	8.14	20.43	9.94	38.10	.56	26.56
5. South Coast	6.20	20.49	9.10	35.67	.59	28.12
6. Northern Tableland	6.88	22.23	9.57	47.54	.37	16.16
7. Central Tableland	6.19	19.87	10.16	49.04	.47	23.16
8. Southern Tableland	6.79	21.60	9.32	46.02	.50	22.49
9. North-western Slope	5.68	20.65	8.01	45.74	.50	23.86
10. Central-western Slope	5.47	22.51	8.45	36.39	.49	21.37
11. South-western Slope	6.99	22.75	8.96	41.98	.61	26.15
12. North-central Plain	4.48	20.93	7.68	51.53	.88	40.19
13. Central Plain	4.07	21.10	8.47	42.88	.66	30.25
14. Riverina	4.21	18.34	7.17	40.05	.40	21.21
15. Western Division	5.27	21.21	9.00	45.97	.50	22.91
Total, Remainder of State	6.40	20.87	9.24	40.03	.52	24.30
New South Wales	9.26	20.16	10.16	36.18	.52	24.94

No. 25.—Marriages, Live Births, and Deaths, Quarterly—1900-1943.

Year	Number.					Per 1,000 of Population.				
	March Quarter.	June Quarter.	September Quarter.	December Quarter.	Total.	March Quarter.	June Quarter.	September Quarter.	December Quarter.	Total.
Marriages.										
1933	4,639	4,905	4,005	4,850	18,399	7.15	7.55	6.15	7.43	7.07
1934	4,673	5,452	4,434	5,651	20,210	7.14	8.32	6.76	8.59	7.70
1935	5,376	5,885	4,970	6,130	22,361	8.15	8.91	7.51	9.24	8.45
1936	5,493	6,018	5,174	6,188	22,873	8.26	9.03	7.75	9.25	8.57
1937	5,540	5,939	5,212	6,497	23,188	8.25	8.83	7.73	9.61	8.61
1938	5,987	6,780	5,331	6,481	24,579	8.82	9.98	7.83	9.50	9.03
1939	5,976	6,648	5,528	7,319	25,471	8.73	9.69	8.04	10.61	9.27
1940	7,209	7,144	7,903	8,108	30,364	10.43	10.32	11.39	11.67	10.95
1941	6,821	7,735	6,628	8,799	29,983	9.79	11.09	9.50	12.58	10.74
1942	9,292	9,503	7,783	7,955	34,533	13.24	13.53	11.03	11.24	12.25
1943	7,164	6,820	5,770	6,548	26,302	10.11	9.61	9.59	9.19	9.26
Average 1933-42	6,100	6,601	5,697	6,798	25,196	9.03	9.76	8.41	10.01	9.30
" 1934-43	6,353	6,792	5,873	6,968	25,986	9.33	9.95	8.59	10.17	9.51
PERIODIC MEANS.										
1900-04	2,508	2,707	2,491	2,534	10,240	7.28	7.80	7.16	7.24	7.37
1905-09	2,992	3,214	2,834	3,040	12,080	7.96	8.52	7.44	7.96	7.97
1910-14	3,934	4,134	3,806	4,104	15,978	9.03	9.49	8.73	9.42	9.17
1915-19	3,616	3,858	3,756	4,115	15,345	7.51	8.01	7.80	8.54	7.96
1920-24	4,493	4,858	4,269	4,754	18,374	8.40	9.04	7.90	8.75	8.52
1925-29	4,712	5,133	4,403	5,173	19,481	7.90	8.57	7.42	8.55	8.11
1930-34	4,443	4,681	4,006	4,616	17,746	6.91	7.27	6.21	7.14	6.88
1935-39	5,674	6,254	5,243	6,523	23,694	8.44	9.29	7.78	9.64	8.79
Live Births.										
1933	11,310	11,216	11,166	10,503	44,195	17.44	17.26	17.15	16.09	16.98
1934	10,765	10,757	11,030	10,783	43,335	16.45	16.42	16.81	16.39	16.52
1935	10,750	11,015	11,526	11,385	44,676	16.30	16.67	17.42	17.16	16.89
1936	11,521	10,673	12,267	11,732	46,193	17.32	16.02	18.38	17.53	17.31
1937	11,565	12,111	12,081	11,740	47,497	17.23	18.00	17.92	17.36	17.63
1938	11,637	11,773	12,254	11,655	47,319	17.15	17.32	18.01	17.08	17.39
1939	12,194	11,731	12,246	11,832	48,003	17.81	17.10	17.81	17.16	17.47
1940	12,017	12,015	12,628	12,692	49,382	17.38	17.35	18.25	18.26	17.81
1941	12,216	12,421	13,502	13,530	51,729	17.54	17.81	19.43	19.34	18.53
1942	13,192	13,590	13,573	12,292	52,647	18.80	19.34	19.24	17.37	18.68
1943	13,121	13,714	15,639	14,791	57,265	18.52	19.33	21.99	20.75	20.16
Average 1933-42	11,717	11,730	12,236	11,814	47,497	17.35	17.34	18.06	17.39	17.54
" 1934-43	11,898	11,980	12,683	12,243	48,804	17.47	17.56	18.56	17.86	17.86
PERIODIC MEANS.										
1900-04	8,996	9,419	9,690	9,393	37,498	26.04	27.20	27.84	26.88	26.99
1905-09	10,000	10,242	10,911	10,635	41,788	26.60	27.08	28.72	27.80	27.56
1910-14	12,143	12,152	13,043	12,852	50,190	27.86	27.88	29.93	29.49	28.79
1915-19	12,802	12,902	13,262	12,365	51,331	26.58	26.78	27.53	25.67	26.64
1920-24	13,191	13,259	14,326	13,545	54,321	24.66	24.67	26.53	24.93	25.20
1925-29	13,450	13,411	13,697	13,276	53,814	22.53	22.38	22.76	21.94	22.40
1930-34	11,770	11,619	11,853	11,217	46,459	18.31	18.04	18.37	17.34	18.02
1935-39	11,533	11,461	12,075	11,669	46,738	17.15	17.03	17.91	17.25	17.34
Deaths.										
(Excluding Stillbirths.)										
1933	4,917	5,428	6,603	5,284	22,322	7.58	8.35	10.28	8.10	8.58
1934	5,341	5,777	6,605	5,691	23,474	8.16	8.82	10.16	8.65	8.95
1935	5,100	5,899	7,802	5,746	24,547	7.73	8.93	11.79	8.66	9.28
1936	5,558	6,024	6,965	5,829	24,376	8.36	9.04	10.44	8.71	9.14
1937	5,496	6,552	7,134	6,053	25,235	8.19	9.74	10.58	8.95	9.36
1938	5,760	6,385	7,857	6,103	26,105	8.49	9.40	11.55	8.94	9.59
1939	6,555	6,298	7,803	6,099	26,815	9.57	9.18	11.43	8.84	9.76
1940	5,793	6,561	7,562	6,227	26,143	8.38	9.48	10.90	8.96	9.43
1941	5,850	6,939	8,169	6,342	27,300	8.40	9.95	11.70	9.07	9.78
1942	6,016	7,486	8,885	6,832	29,219	8.57	10.66	12.60	9.66	10.37
1943	6,270	7,048	8,848	6,704	28,870	8.85	9.93	12.44	9.41	10.16
Average 1933-42	5,639	6,335	7,559	6,021	25,554	8.35	9.37	11.16	8.86	9.43
" 1934-43	5,774	6,497	7,775	6,162	26,208	8.48	9.52	11.37	8.99	9.59
PERIODIC MEANS.										
1900-04	4,003	3,826	3,997	4,102	15,928	11.60	11.04	11.48	11.72	11.47
1905-09	3,739	3,791	4,148	3,981	15,659	9.93	10.04	10.92	10.40	10.33
1910-14	4,347	4,415	4,700	4,691	18,153	9.97	10.13	10.78	10.76	10.41
1915-19	4,461	5,414	5,838	4,819	20,532	9.26	11.24	12.12	10.00	10.66
1920-24	4,772	4,975	5,682	4,980	20,409	8.92	9.26	10.52	9.17	9.47
1925-29	5,079	5,549	6,443	5,547	22,618	8.52	9.26	10.71	9.17	9.42
1930-34	5,061	5,395	6,204	5,278	21,938	7.87	8.38	9.62	8.16	8.51
1935-39	5,694	6,232	7,524	5,966	25,416	8.47	9.26	11.16	8.82	9.43

No. 26.—Marriages, 1943—Monthly—Divisions of State.

Division.	Jan.	Feb.	Mar.	Apr.	May.	Jun.	Jul.	Aug.	Sep.	Oct.	Nov.	Dec.	Total.
1. Metropolis	1,309	1,371	1,903	1,514	1,351	1,553	1,259	1,140	1,292	1,373	1,426	1,526	17,017
2. Balance of Cumberland ...	63	68	93	66	66	64	73	72	60	71	76	85	857
3. North Coast	91	89	106	81	80	91	76	69	68	65	67	105	988
4. Hunter and Manning— Greater Newcastle	98	126	152	128	140	109	102	113	98	119	88	156	1,429
Balance of Division	100	102	140	120	126	123	87	82	105	70	80	125	1,260
Total, Hunter & Manning	198	228	292	248	266	232	189	195	203	189	168	281	2,689
5. South Coast	73	67	88	49	57	68	52	62	64	63	50	70	763
6. Northern Tableland	34	23	33	27	34	40	36	24	20	19	27	41	358
7. Central Tableland	73	77	116	93	88	77	75	70	74	68	63	85	959
8. Southern Tableland	22	28	42	34	24	26	25	25	25	24	18	35	328
9. North-western Slope	40	34	38	30	25	39	16	31	18	18	26	34	349
10. Central-western Slope	25	27	43	21	25	20	25	30	27	33	25	33	334
11. South-western Slope	70	61	89	74	73	79	58	63	66	47	61	71	812
12. North-central Plain	16	12	17	9	9	14	7	9	7	9	5	19	133
13. Central Plain	12	9	12	8	5	7	7	5	11	3	12	8	99
14. Riverina	28	23	50	19	26	28	29	36	23	28	22	38	350
15. Western Division	32	17	22	31	22	26	15	17	22	26	15	20	265
16. Lord Howe Island	1	1
Total, Remainder of State	777	763	1,041	790	800	812	683	708	688	663	635	925	9,285
New South Wales	2,086	2,134	2,944	2,304	2,151	2,365	1,942	1,848	1,980	2,036	2,061	2,451	26,302

No. 27.—Marriages in each Denomination, 1943—Minors and Mark Signatures.

Denomination.	1943.						10 years, 1933-1942.	
	Total Marriages.		Minors.		Mark Signatures.		Total Marriages.	
	Number.	Proportion to Total.	Males.	Females.	Males.	Females.	Number.	Proportion to Total.
Church of England	10,804	41'08	855	3,449	8	5	101,887	40'44
Roman Catholic	5,577	21'20	419	1,429	2	4	52,755	20'94
Presbyterian	2,891	10'99	147	655	2	...	29,488	11'70
Methodist	3,014	11'46	187	804	2	1	28,310	11'23
Congregational	456	1'73	37	129	1	...	4,930	1'96
Baptist	406	1'54	29	104	4,487	1'78
Church of Christ	165	'63	12	45	1,386	'55
Salvation Army	109	'41	14	32	...	1	1,124	'45
Evangelical Lutheran	34	'13	1	7	493	'19
Seventh-day Adventist	65	'25	5	12	666	'26
Unitarian	5	'02	1	47	'02
Hebrew	102	'39	2	18	771	'31
Other Denominations	192	'73	5	59	1	...	2,060	'82
Registrars' Offices	2,482	9'44	193	546	3	5	23,557	9'35
Total Marriages	26,302	100'00	1,907	7,289	19	16	251,961	100'00

No. 28.—Marriages, 1943—Conjugal Condition of Contracting Parties.

Conjugal Condition.	NUMBER OF MARRIAGES.			Summary.	NUMBER OF MARRIAGES.		
	Metropolis.	Remainder of State.	New South Wales.		Metropolis.	Remainder of State.	New South Wales.
<i>Marriages between—</i>							
Bachelors and Spinsters ...	14,431	8,352	22,783	Bachelors	15,281	8,702	23,983
" Widows	310	180	490	Widowers	919	392	1,311
" Divorced Women ...	540	170	710	Divorced Men	815	193	1,008
Widowers and Spinsters ...	499	220	719	Total	17,015	9,287	26,302
" Widows	282	132	414				
" Divorced Women ...	138	40	178	Spinsters	15,513	8,715	24,228
Divorced Men and Spinsters ...	583	143	726	Widows	670	337	1,007
" Widows	78	25	103	Divorced Women	832	235	1,067
" Divorced Women ..	154	25	179	Total	17,015	9,287	26,302
Total	17,015	9,287	26,302				

No. 29.—Marriages, 1943—Ages and Conjugal Condition of Contracting Parties.

Conjugal Condition.	MINORS.										ADULTS.										PERSONS.			Conjugal Condition.																				
	14-19					20-29					30-39					40-49					50-59					60-69					70-79					80 and over.					Minors.	Adults.	Total.	
	14	15	16	17	18	19	20	21	25	30	35	40	45	50	55	60	65	70	75	80 and over.	1,906	22,077	23,983		1,901	20,882	22,783	1,907	24,395	26,302														
Bachelors	Bachelors who Married—														
Widowers	Spinsters.														
Divorced	Widows.														
TOTAL	Divorced.														
Bachelors who Married—	TOTAL.														
Spinsters	Bachelors who Married—														
Widows	Spinsters.														
Divorced	Widows.														
TOTAL	Divorced.														
Bachelors who Married—	Widowers who Married—														
Spinsters	Spinsters.														
Widows	Widows.														
Divorced	Divorced.														
TOTAL	TOTAL.														
Bachelors who Married—	Spinsters who Married—														
Spinsters	Spinsters.														
Widows	Widows.														
Divorced	Divorced.														
TOTAL	TOTAL.														
Bachelors who Married—	Spinsters who Married—														
Spinsters	Spinsters.														
Widows	Widows.														
Divorced	Divorced.														
TOTAL	TOTAL.														
Bachelors who Married—	Spinsters who Married—														
Spinsters	Spinsters.														
Widows	Widows.														
Divorced	Divorced.														
TOTAL	TOTAL.														

BRIDEGROOMS.

BRIDES.

No. 30.—Summary of Live Births and Stillbirths—1943.

Class of Birth.	Confinements.		Children.						
	Married Mothers.	Unmarried Mothers.	Born Living.		Stillborn.		All Births.		Total.
			Nuptial.	Ex-nuptial.	Nuptial.	Ex-nuptial.	Nuptial.	Ex-nuptial.	
Single births	55,115	2,294	53,807	2,214	1,308	80	55,115	2,294	57,409
Twins—									
Both living	572	22	1,144	44	1,144	44	1,188
One living, one stillborn...	46	2	46	2	46	2	92	4	96
Both stillborn	11	22	...	22	...	22
Triplets—									
All living	2	...	6	6	...	6
One stillborn	1	...	2	...	1	...	3	...	3
Two stillborn
All stillborn	2	6	...	6	...	6
Total	8	...	8	...	7	...	15	...	15
Total	55,749	2,318	55,005	2,260	1,383	82	56,388	2,342	...
	58,067		57,265		1,465		...		58,730

Note:—Table No. 35 shows this information related to the ages of the mothers.

No. 31.—Live Births of Ex-nuptial Children—1933-1943.

Year.	Metropolis.					Remainder of State.					New South Wales.				
	Ex-nuptial.			Per cent. of Total Live Births.	Rate per 1,000 of Population.	Ex-nuptial.			Per cent. of Total Live Births.	Rate per 1,000 of Population.	Ex-nuptial.			Per cent. of Total Live Births.	Rate per 1,000 of Population.
	Males.	Females.	Total.			Males.	Females.	Total.			Males.	Females.	Total.		
1933	439	456	895	5.24	.73	668	670	1,338	4.94	.98	1,107	1,126	2,233	5.05	.86
1934	455	402	857	5.18	.69	609	603	1,212	4.52	.88	1,064	1,005	2,069	4.77	.79
1935	403	398	801	4.73	.64	651	571	1,222	4.40	.88	1,054	969	2,023	4.53	.76
1936	414	410	824	4.64	.65	647	623	1,270	4.47	.90	1,061	1,033	2,094	4.53	.78
1937	419	434	853	4.70	.67	682	571	1,253	4.27	.88	1,101	1,005	2,106	4.43	.78
1938	395	388	783	4.22	.61	623	577	1,200	4.17	.83	1,018	965	1,983	4.19	.73
1939	391	413	804	4.16	.62	622	563	1,185	4.13	.81	1,013	976	1,989	4.14	.73
1940	427	352	779	3.91	.60	553	545	1,098	3.73	.75	980	897	1,877	3.80	.68
1941	448	462	910	4.07	.69	587	538	1,125	3.83	.77	1,035	1,000	2,035	3.93	.73
1942	464	477	941	4.05	.69	576	528	1,104	3.75	.76	1,040	1,005	2,045	3.88	.73
1943	527	557	1,084	4.02	.78	636	540	1,176	3.88	.81	1,163	1,097	2,260	3.95	.80

No. 32.—Live Births, 1943—Monthly—Divisions of State.

Division.	Jan.	Feb.	Mar.	Apr.	May.	Jun.	Jul.	Aug.	Sep.	Oct.	Nov.	Dec.	Total.
1. Metropolis—													
City	M 41	44	50	48	49	54	50	48	54	48	40	63	589
Ex-nuptial (included above).	F 34	44	38	42	57	56	51	51	43	45	49	40	550
Suburbs	M 6	7	2	7	3	5	6	7	6	9	6	7	71
Ex-nuptial (included above).	F 4	4	4	5	11	10	8	12	2	6	9	10	85
Total Metropolis	M 1,006	1,013	1,042	928	1,055	1,124	1,249	1,167	1,197	1,123	1,207	1,141	13,252
Ex-nuptial (included above).	F 928	864	1,000	946	1,000	1,123	1,273	1,107	1,110	1,022	1,122	1,097	12,598
Total Metropolis	M 32	43	29	20	32	39	71	34	43	39	46	44	472
Ex-nuptial (included above).	F 1,047	1,057	1,092	976	1,104	1,178	1,299	1,215	1,251	1,171	1,247	1,204	13,841
Total Metropolis	F 962	908	1,038	988	1,057	1,179	1,324	1,158	1,171	1,067	1,171	1,137	13,148
Total Metropolis	T 2,009	1,965	2,130	1,964	2,161	2,357	2,623	2,373	2,410	2,238	2,418	2,341	26,989
Ex-nuptial (included above).	M 51	42	40	31	38	44	31	40	45	54	50	61	527
Ex-nuptial (included above).	F 36	47	33	25	43	49	79	46	45	45	55	54	557
Total Metropolis	T 87	89	73	56	81	93	110	86	90	99	105	115	1,084
2. Balance of Cumberland	M 107	102	122	109	116	158	146	154	133	135	131	148	1,561
Ex-nuptial (included above).	F 121	108	130	96	112	146	153	140	135	141	129	137	1,548
Ex-nuptial (included above).	M 7	5	3	5	8	7	6	7	2	7	3	4	64
Ex-nuptial (included above).	F 3	7	2	3	5	9	2	4	4	3	1	6	49
3. North Coast	M 134	125	162	156	133	168	169	167	179	139	139	181	1,852
Ex-nuptial (included above).	F 148	136	134	148	138	152	165	134	147	158	138	161	1,759
Ex-nuptial (included above).	M 8	9	2	6	3	7	6	4	5	10	10	10	80
Ex-nuptial (included above).	F 8	6	5	3	4	12	11	3	4	6	10	9	81
4. Hunter and Manning—													
Greater Newcastle	M 83	98	120	78	131	131	147	104	124	105	121	104	1,346
Ex-nuptial (included above).	F 97	114	92	88	113	117	130	113	128	103	118	115	1,328
Ex-nuptial (included above).	M 4	...	3	3	3	2	4	2	2	2	28
Ex-nuptial (included above).	F 2	2	2	3	2	2	5	1	3	1	2	2	27
Balance of division	M 140	156	166	142	184	176	196	199	198	159	174	191	2,081
Ex-nuptial (included above).	F 146	160	164	159	185	152	193	193	158	147	157	176	1,990
Ex-nuptial (included above).	M 3	3	9	7	10	7	8	5	8	5	5	7	77
Ex-nuptial (included above).	F 10	4	7	5	5	6	8	7	3	4	4	4	67
Total Hunter and Manning	M 223	254	286	220	315	307	343	303	322	264	295	295	3,427
Ex-nuptial (included above).	F 243	274	256	247	298	269	323	306	286	250	275	291	3,318
Ex-nuptial (included above).	M 7	3	12	10	13	9	12	7	10	7	8	7	105
Ex-nuptial (included above).	F 12	6	9	8	7	8	13	8	6	5	6	6	94

No. 32.—Live Births, 1943—Monthly—Divisions of State—continued.

Division.	Jan.	Feb.	Mar.	Apr.	May.	Jun.	Jul.	Aug.	Sep.	Oct.	Nov.	Dec.	Total.
5. South Coast ...	M 97	99	86	88	97	123	141	124	120	104	103	102	1,284
Ex-nuptial (included above).	F 96	90	88	79	90	117	117	114	120	99	111	118	1,239
	M 4	3	3	3	3	3	3	4	4	3	3	2	38
6. Northern Tableland ...	M 54	40	37	53	37	54	49	64	48	45	49	60	590
Ex-nuptial (included above).	F 43	36	53	38	39	39	48	51	44	67	51	58	567
	M 5	1	1	...	2	1	5	3	1	2	4	5	30
7. Central Tableland ...	M 122	117	130	114	125	141	133	140	122	125	141	158	1,568
Ex-nuptial (included above).	F 119	110	135	119	103	123	154	134	118	134	118	144	1,511
	M 6	6	7	5	7	7	4	5	4	4	4	9	68
8. Southern Tableland ...	M 44	29	45	36	41	42	56	50	46	43	42	38	512
Ex-nuptial (included above).	F 33	44	52	33	50	31	56	48	38	39	52	55	531
	M 2	3	2	1	4	1	1	...	3	1	3	3	22
9. North-western Slope ...	M 63	43	49	40	56	56	57	42	56	55	60	73	650
Ex-nuptial (included above).	F 61	37	54	45	47	49	51	50	48	65	48	63	618
	M 2	...	2	2	5	1	2	2	3	2	7	4	31
10. Central-western Slope	M 50	53	70	47	71	58	67	59	47	80	51	52	705
Ex-nuptial (included above).	F 61	44	47	47	52	63	57	61	54	57	70	56	669
	M 4	2	5	4	1	...	4	2	2	7	1	3	35
11. South-western Slope ...	M 103	99	94	108	124	104	118	130	127	122	116	115	1,300
Ex-nuptial (included above).	F 106	105	102	76	116	95	117	121	109	106	114	117	1,284
	M 5	4	3	1	3	6	8	4	6	2	4	7	53
12. North-central Plain ...	M 24	27	25	29	24	19	29	31	30	22	42	31	333
Ex-nuptial (included above).	F 31	24	29	21	19	16	32	34	20	30	16	16	288
	M 1	6	1	4	2	...	1	2	4	3	3	5	32
13. Central Plain ...	M 23	23	21	16	20	24	26	21	24	21	21	21	261
Ex-nuptial (included above).	F 16	24	19	16	17	18	26	29	22	24	17	24	252
	M 1	2	3	2	1	2	...	3	1	1	1	2	18
14. Riverina ...	M 59	55	60	82	69	62	75	76	58	66	62	63	787
Ex-nuptial (included above).	F 57	53	71	60	47	57	79	74	61	61	44	72	736
	M 2	4	2	2	3	...	2	5	4	2	4	1	30
15. Western Division ...	M 43	49	45	49	47	42	47	38	45	36	48	40	529
Ex-nuptial (included above).	F 48	46	40	36	49	39	46	46	53	38	52	44	537
	M 2	1	5	5	2	2	2	...	4	3	2	2	30
16. Lord Howe Island ...	M
Ex-nuptial (included above).	F
	M
	F
Total, Remainder of State...	M 1,146	1,115	1,232	1,147	1,275	1,358	1,456	1,399	1,357	1,257	1,300	1,377	15,419
Ex-nuptial (included above).	F 1,183	1,131	1,210	1,061	1,177	1,214	1,424	1,342	1,255	1,269	1,235	1,356	14,857
	M 52	46	54	50	57	46	56	45	55	54	57	64	636
	F 47	38	40	34	37	59	61	45	38	43	49	49	540
New South Wales	M 2,193	2,172	2,324	2,123	2,379	2,536	2,755	2,614	2,608	2,428	2,547	2,581	29,260
	F 2,145	2,039	2,248	2,049	2,234	2,393	2,748	2,500	2,414	2,336	2,406	2,493	28,005
	T 4,338	4,211	4,572	4,172	4,613	4,929	5,503	5,114	5,022	4,764	4,953	5,074	57,265
Ex-nuptial (included above).	M 103	88	94	81	95	90	87	85	100	108	107	125	1,163
	F 83	85	73	59	80	108	140	91	83	88	104	103	1,097
	T 186	173	167	140	175	198	227	176	183	196	211	228	2,260

No. 33.—Live Births, 1943—Interval between Marriage and First Birth.

Interval.	Number of First Births.			Interval.	Number of First Births.			Interval.	Number of First Births.		
	Males.	Females.	Total.		Males.	Females.	Total.		Males.	Females.	Total.
Under 1 month ...	51	42	93	16—17 months ...	375	330	705	10—11 years ...	27	28	55
1—2 months ...	51	53	104	17—18 " ...	345	304	649	11—12 " ...	23	17	40
2—3 " ...	87	73	160	18—19 " ...	320	288	608	12—13 " ...	10	12	22
3—4 " ...	105	116	221	19—20 " ...	266	255	521	13—14 " ...	12	11	23
4—5 " ...	158	161	319	20—21 " ...	254	242	496	14—15 " ...	12	8	20
5—6 " ...	236	229	465	21—22 " ...	206	206	412	15—16 " ...	3	9	12
6—7 " ...	364	337	701	22—23 " ...	196	189	385	16—17 " ...	4	3	7
7—8 " ...	356	357	713	23—24 " ...	180	186	366	17—18 " ...	4	2	6
8—9 " ...	407	393	800	2—3 years ...	1,658	1,555	3,213	18—19 " ...	1	3	4
9—10 " ...	751	764	1,515	3—4 " ...	952	774	1,726	19—20 " ...	4	...	4
10—11 " ...	701	663	1,364	4—5 " ...	388	421	809	20—21 " ...	1	1	2
11—12 " ...	639	567	1,206	5—6 " ...	240	260	500	21—22 "
12—13 " ...	588	566	1,154	6—7 " ...	135	141	276	22—23 "	2	2
13—14 " ...	478	451	929	7—8 " ...	103	113	216	23—24 "
14—15 " ...	443	394	837	8—9 " ...	73	66	139				
15—16 " ...	396	380	776	9—10 " ...	37	34	71	Total ...	11,640	11,006	22,646

NOTE—Twins and triplets, first-born in a family, are included in this table, but only the first born alive of each plural birth is enumerated.

No. 35.—Confinements of and Births to Mothers at Each Age—1943.

Age of Mother.	LIVE BIRTHS.										STILLBIRTHS.												
	Confinements.					Single Live Births.					Triplets.		Number of Nuptial Live Births.		Ex-Nuptial Live Births.		Total Number of Live Births.		Total Number.				
	Married Mothers.	Unmarried Mothers.	Total.	Nuptial.		Ex-Nuptial.		Males.	Females.	Males.	Females.	Males.	Females.	Males.	Females.	Total.	Males.	Females.	Total.	Males.	Females.	Total.	
				Males.	Females.	Males.	Females.																Males.
13	...	3	2	
14	...	4	3	
15	8	16	9	
16	72	76	36	...	38	
17	327	135	462	158	
18	738	157	895	352	
19	1,369	216	1,585	694	
20	2,057	203	2,260	959	
21	2,877	180	3,057	1,301	
22	3,520	161	3,681	1,689	
23	3,549	133	3,682	1,769	
24	3,523	113	3,636	1,668	
25	3,754	108	3,862	1,761	
26	3,830	98	3,928	1,809	
27	3,522	83	3,605	1,664	
28	3,696	78	3,774	1,759	
29	3,285	58	3,343	1,512	
30	2,972	64	3,036	1,347	
31	2,400	55	2,455	1,212	
32	2,400	60	2,460	1,134	
33	2,191	44	2,235	1,073	
34	1,848	46	1,894	890	
35	1,587	34	1,621	732	
36	1,382	34	1,416	642	
37	1,102	33	1,135	521	
38	980	25	1,005	463	
39	771	24	795	362	
40	588	14	602	305	
41	402	16	418	206	
42	393	13	406	173	
43	255	13	268	128	
44	115	10	125	105	
45	79	5	84	40	
46	35	2	37	19	
47	10	...	10	6	
48	6	...	7	4	
49	3	...	3	2	
50	1	...	1	
51	1	...	1	
54	1	...	1	
N.S.	5	...	8	4	
Total	55,749	2,318	58,067	26,304	1,133	1,081	594	596	30	10	8	28,097	26,908	55,005	1,163	1,997	2,260	29,260	28,005	57,265	800	665	1,465

No. 39.—Live Births in Institutions, 1939-1943—Metropolis.

Municipality.	1939.		1940.		1941.		1942.		1943.	
	Total Live Births.*	In Institutions.†	Total Live Births.*	In Institutions.†	Total Live Births.*	In Institutions.†	Total Live Births.*	In Institutions.†	Total Live Births.*	In Institutions.†
Sydney	914	5,084	920	5,752	1,093	7,210	1,078	7,916	1,139	8,711
Alexandria	142	...	144	...	142	...	134	...	151	...
Annandale	190	384	212	428	220	434	214	378	224	450
Ashfield... ..	535	390	529	434	624	490	719	559	814	735
Auburn	318	231	351	222	397	341	414	401	427	484
Balmain	457	12	457	8	462	2	457	19	541	18
Bankstown	510	233	559	248	653	272	658	320	694	339
Bexley	371	42	393	42	459	52	465	51	542	63
Botany	155	23	148	21	156	1	168	...	209	...
Burwood	220	361	235	375	255	473	291	487	370	604
Canterbury	1,375	772	1,443	750	1,547	769	1,659	779	1,836	851
Concord	327	175	378	182	378	179	413	219	468	261
Darlington	44	...	40	...	42	...	42	...	40	...
Drummoyne	433	272	419	249	521	309	525	282	598	284
Dundas	119	23	109	2	119	...	114	1	117	...
Eastwood	43	...	46	...	39	...	50	...	56	...
Enfield	227	26	212	8	259	2	275	1	287	5
Ermington and Rydalmere	28	...	19	1	33	...	31	...	29	...
Ersleville	117	...	122	...	122	...	122	1	163	1
Glebe	323	47	331	33	329	31	350	28	381	25
Granville	433	25	391	24	434	146	502	251	504	328
Holroyd-Pitt and Merrylands Wards	164	41	180	45	189	62	193	35	188	58
Homebush	53	2	51	1	48	1	69	1	71	1
Hunter's Hill	102	20	97	6	111	...	131	3	136	...
Hurstville	525	91	535	33	664	49	624	28	753	44
Kogarah	619	1,144	630	1,265	632	1,265	696	1,309	838	1,530
Ku-ring-gai	432	317	451	327	524	322	531	340	619	433
Lane Cove	269	...	251	2	311	...	319	1	382	...
Leichhardt	384	230	398	268	409	315	442	332	509	459
Lidcombe	236	127	273	130	311	100	291	90	328	110
Manly	305	196	390	225	459	256	448	225	652	338
Marrickville	609	765	587	797	689	790	793	728	883	845
Mascot	284	...	270	...	322	...	314	...	396	6
Mosman	322	81	319	89	346	77	342	60	442	63
Newtown	391	56	404	54	418	48	476	41	487	...
North Sydney	788	624	760	636	902	1,302	908	1,411	1,156	1,997
Paddington	307	2,955	330	3,123	379	3,070	361	2,573	422	3,048
Parramatta	310	279	358	286	344	224	378	207	413	299
Petersham	424	232	430	214	476	219	492	256	658	503
Randwick	1,154	389	1,350	446	1,579	572	1,666	593	1,939	853
Redfern... ..	250	...	272	...	306	...	326	...	332	...
Rockdale	643	469	620	516	640	528	710	550	839	803
Ryde	584	542	598	589	631	648	661	757	757	814
St. Peters	198	...	229	...	202	...	190	...	254	1
Strathfield	184	121	176	149	280	161	268	158	291	226
Vaucluse	105	29	119	17	118	27	125	23	184	42
Waterloo	209	...	193	...	222	1	198	...	232	...
Waverley	958	833	991	800	1,168	868	1,153	786	1,436	855
Willoughby	717	1,270	705	1,376	790	1,267	843	1,207	982	1,341
Woollahra	516	157	517	139	612	166	591	137	820	175
METROPOLIS	19,323	19,070	19,942	20,312	22,366	23,049	23,220	23,544	26,989	28,003

* The figures represent children who were born to mothers whose place of residence was in the municipalities named.

† The figures represent live births in institutions situated within the specified municipalities, without allocation to the residence of the mother.

No. 45.—Plural Stillbirths, 1943—Cases with all Children Stillborn.

For plural births with at least one child born living see Table No. 40.

Ages of Parents.

Twins.

Age of Father.	Age of Mother.								Total.
	22	23	24	25	29	32	33	36	
20	I	I
24	I	I
26	I	I
27	...	I	I
31	I	I
32	I	...	I
33	I	I
34	I	I	2
35	I	I
39	I	I
Nuptial ...	I	I	I	I	3	2	I	I	II
Ex-nuptial
Total ...	I	I	I	I	3	2	I	I	II

Triplets all Stillborn.

1 case—Father aged 22 years, Mother aged 23 years (three males).

1 case—Father aged 25 years, Mother aged 25 years (three females).

No. 46.—Stillbirths, 1943—Interval since Marriage in cases where there were no previous issue born living.

Interval.	Number of Stillbirths.			Interval.	Number of Stillbirths.		
	Males.	Females.	Total.		Males.	Females.	Total.
Under 1 month	3	2	5	2-3 years.	50	42	92
1-2 months	3	3	3	3-4 "	31	31	62
2-3 "	3	1	4	4-5 "	14	16	30
3-4 "	6	4	10	5-6 "	19	5	24
4-5 "	6	1	7	6-7 "	14	10	24
5-6 "	8	10	18	7-8 "	5	6	11
6-7 "	13	7	20	8-9 "	3	4	7
7-8 "	17	6	23	9-10 "	1	5	6
8-9 "	7	10	17	10-11 "
9-10 "	21	14	35	11-12 "
10-11 "	26	10	36	12-13 "	2	2	4
11-12 "	11	12	23	13-14 "	1	3	4
12-13 "	10	11	21	14-15 "	...	2	2
13-14 "	10	15	25	15-16 "	...	1	1
14-15 "	9	12	21	16-17 "	1	...	1
15-16 "	10	7	17	17-18 "	1	...	1
16-17 "	12	7	19	18-19 "
17-18 "	3	9	12	19-20 "	1	...	1
18-19 "	11	4	15	20-21 "	1	...	1
19-20 "	9	6	15				
20-21 "	11	5	16				
21-22 "	7	3	10				
22-23 "	11	2	13				
23-24 "	3	4	7				
				Total	371	292	663

Note.—For summary of all stillbirths, see Table No. 30.

No. 47—Deaths, 1943—Monthly—Divisions of State.

(Excluding Stillbirths.)

Division.		Jan.	Feb.	Mar.	Apr.	May.	Jun.	Jul.	Aug.	Sep.	Oct.	Nov.	Dec.	Year.
1. Metropolis—														
City ...	M	65	67	61	50	85	90	89	101	56	64	60	61	849
	F	35	30	47	40	44	43	58	45	43	49	33	35	502
Suburbs ...	M	546	502	533	510	611	667	846	777	681	572	594	547	7,386
	F	523	414	474	437	551	618	776	754	592	558	518	513	6,728
Total, Metropolis ...	M	611	569	594	560	696	757	935	878	737	636	654	608	8,235
	F	558	444	521	477	595	661	834	799	635	607	551	548	7,230
	T	1,169	1,013	1,115	1,037	1,291	1,418	1,769	1,677	1,372	1,243	1,205	1,156	15,465
2. Balance of Cumberland	M	84	58	75	74	73	97	125	101	92	78	77	70	1,004
	F	42	50	47	44	59	62	87	73	54	68	71	51	708
3. North Coast ...	M	43	52	56	58	54	64	73	62	60	54	53	70	699
	F	34	35	47	39	43	44	59	53	49	48	44	41	536
4. Hunter and Manning—														
Greater Newcastle	M	51	47	55	57	68	75	76	76	47	52	42	46	692
	F	52	44	45	41	38	52	66	88	47	54	45	40	612
Balance of Division	M	85	75	95	84	71	109	108	130	108	78	88	88	1,119
	F	69	72	62	49	62	75	95	101	76	56	64	79	860
Total, Hunter and Manning.	M	136	122	150	141	139	184	184	206	155	130	130	134	1,811
	F	121	116	107	90	100	127	161	189	123	110	109	119	1,472
5. South Coast ...	M	44	41	44	51	43	69	75	65	60	51	54	48	645
	F	37	25	36	32	33	48	48	65	50	39	33	29	475
6. Northern Tableland ...	M	19	25	20	13	25	34	36	36	28	21	33	20	310
	F	8	17	17	13	18	23	15	29	12	11	13	12	188
7. Central Tableland ...	M	79	68	74	69	79	83	92	88	66	53	61	60	872
	F	66	39	51	49	74	81	53	69	60	60	47	54	703
8. Southern Tableland ...	M	16	21	15	20	19	21	23	19	17	21	20	24	236
	F	20	17	22	9	16	15	37	24	13	9	12	20	214
9. North-western Slope ...	M	23	17	18	26	25	22	25	29	25	21	26	16	273
	F	16	11	18	13	17	16	29	22	15	23	21	18	219
10. Central-western Slope ...	M	29	21	21	23	35	24	30	40	27	29	22	21	322
	F	15	9	15	15	16	13	20	22	12	20	11	26	194
11. South-western Slope ...	M	52	56	27	48	49	52	60	68	69	42	44	47	614
	F	41	29	37	33	32	37	42	41	38	31	33	34	428
12. North-central Plain ...	M	12	5	8	9	13	14	17	25	14	8	14	11	150
	F	10	9	6	4	5	5	7	6	5	6	7	8	78
13. Central Plain ...	M	7	6	6	9	13	18	17	5	15	6	9	12	123
	F	4	5	6	5	9	10	7	5	14	5	8	5	83
14. Riverina ...	M	28	26	30	32	31	32	40	30	38	30	29	23	369
	F	13	20	13	18	21	26	22	26	17	21	16	13	226
15. Western Division ...	M	28	14	17	26	23	24	23	16	31	25	27	26	280
	F	18	16	15	6	11	13	16	16	18	19	10	14	172
16. Lord Howe Island ...	M	1	1
	F
Total, Remainder of State.	M	600	532	561	599	621	738	820	790	697	570	599	582	7,709
	F	445	398	437	370	454	520	603	640	480	470	435	444	5,696
New South Wales	M	1,211	1,101	1,155	1,159	1,317	1,495	1,755	1,668	1,434	1,206	1,253	1,190	15,944
	F	1,003	842	958	847	1,049	1,181	1,437	1,439	1,115	1,077	986	992	12,926
	T	2,214	1,943	2,113	2,006	2,366	2,676	3,192	3,107	2,549	2,283	2,239	2,182	28,870

No. 48.—Deaths, 1943—Each Age.

(Excluding Stillbirths.)

Age at Death.				Males.	Females.	Total.	Age at Death.				Males.	Females.	Total.
0 years	1,161	911	2,072	55 years	239	163	402
1 "	160	134	294	56 "	289	172	461
2 "	75	75	150	57 "	286	191	477
3 "	46	48	94	58 "	263	184	447
4 "	36	32	68	59 "	339	176	515
				1,478	1,200	2,678					1,416	886	2,302
5 "	30	26	56	60 "	332	189	521
6 "	22	22	44	61 "	296	189	485
7 "	32	17	49	62 "	358	222	580
8 "	28	22	50	63 "	387	229	616
9 "	24	18	42	64 "	362	221	583
				136	105	241					1,735	1,050	2,785
10 "	41	12	53	65 "	356	245	601
11 "	17	17	34	66 "	309	227	536
12 "	34	18	52	67 "	355	260	615
13 "	22	21	43	68 "	382	285	667
14 "	29	21	50	69 "	372	283	655
				143	89	232					1,774	1,300	3,074
15 "	42	18	60	70 "	354	289	643
16 "	30	21	51	71 "	304	278	642
17 "	45	24	69	72 "	363	301	664
18 "	29	20	49	73 "	443	336	779
19 "	28	19	47	74 "	420	301	721
				174	102	276					1,944	1,505	3,449
20 "	35	36	71	75 "	385	326	711
21 "	19	33	52	76 "	368	350	718
22 "	27	33	60	77 "	373	328	701
23 "	19	30	49	78 "	375	348	723
24 "	31	35	66	79 "	354	323	677
				131	167	298					1,855	1,675	3,530
25 "	26	44	70	80 "	326	296	622
26 "	26	51	77	81 "	283	263	546
27 "	31	47	78	82 "	297	294	591
28 "	43	49	92	83 "	288	297	585
29 "	32	51	83	84 "	230	210	440
				158	242	400					1,424	1,360	2,784
30 "	38	51	89	85 "	208	232	440
31 "	43	36	79	86 "	179	186	365
32 "	45	55	100	87 "	141	168	309
33 "	48	50	98	88 "	112	122	234
34 "	40	64	104	89 "	78	115	193
				214	256	470					718	823	1,541
35 "	47	57	104	90 "	73	64	137
36 "	52	53	105	91 "	30	75	105
37 "	65	60	125	92 "	44	53	97
38 "	56	76	132	93 "	24	38	62
39 "	67	57	124	94 "	18	37	55
				287	303	590					189	267	456
40 "	57	51	108	95 "	17	20	37
41 "	76	53	129	96 "	10	14	24
42 "	88	76	164	97 "	5	8	13
43 "	94	81	175	98 "	4	12	16
44 "	81	70	151	99 "	4	7	11
				396	331	727					40	61	101
45 "	101	80	181	100 "	2	3	5
46 "	106	85	191	101 "	2	1	3
47 "	131	81	212	102 "	3	1	4
48 "	137	114	251	103 "	1	1
49 "	167	131	298	104 "	1	...	1
				642	491	1,133	105 "	1	...	1
50 "	166	117	283	106 "
51 "	186	142	328	107 "	1	...	1
52 "	211	142	353					10	6	16
53 "	244	147	391	Age not stated (Adults)	5	...	5
54 "	268	159	427	All Ages	15,944	12,926	28,870
				1,075	707	1,782							

No. 50.—Deaths in Institutions, 1943—Divisions and Ages.

(Excluding Stillbirths).

Division.	Public Hospitals.		Private Hospitals.		Military Hospitals.		Maternity Hospitals.		Mental Hospitals.		Benevolent Asylums.		State Hospitals and Homes.		Infants' Homes.		Gaols.		Total Deaths.			
	M.	F.	M.	F.	M.	F.	M.	F.	M.	F.	M.	F.	M.	F.	M.	F.	M.	F.	M.	F.	Total.	
1. Metropolis	2,843	2,177	902	1,433	154	...	172	223	324	238	44	42	699	264	9	6	5,147	4,384	9,531	
2. Balance of Cumberland	122	80	34	45	48	1	531	1	735	127	862	
3. North Coast	350	281	84	89	434	370	804	
4. Hunter and Manning	803	603	142	135	9	9	101	101	1	1,036	848	1,904	
5. South Coast	290	200	39	46	329	246	575	
6. Northern Tableland	170	82	24	28	I	195	110	305	
7. Central Tableland	419	320	62	68	I	57	30	539	418	957	
8. Southern Tableland	152	129	4	11	156	140	296	
9. North-western Slope	150	119	13	19	103	138	301	
10. Central-western Slope	148	71	28	34	176	105	281	
11. South-western Slope	348	246	46	52	18	5	412	393	715	
12. North-central Plain	63	45	15	6	78	51	129	
13. Central Plain	185	110	18	25	203	135	338	
14. Riverina	172	107	5	3	178	110	288	
15. Western Division
New South Wales	6,275	4,599	1,428	2,004	156	...	181	232	530	370	63	47	1,230	265	9	6	1	...	9,873	7,524	17,397	

AGES—METROPOLITAN INSTITUTIONS.

0-4 years	360	286	89	83	171	119	629	494	1,123
5-24 "	138	128	10	10	1	15	10	4	1	2	160	160	320	
25-34 "	120	134	14	26	3	35	18	8	2	1	157	204	361	
35-44 "	225	169	35	47	15	29	30	17	6	7	311	269	580	
45-54 "	451	322	110	140	57	8	51	35	2	1	30	16	711	522	1,233	
55-64 "	674	403	155	230	49	10	79	39	2	3	100	31	1,059	716	1,775	
65-74 "	516	394	217	338	27	5	69	68	10	7	220	74	1,059	886	1,945	
75-84 "	294	268	217	402	2	2	54	59	21	17	265	100	853	848	1,701	
85 and over	55	73	55	157	1	13	8	8	12	76	35	208	285	493	
Not stated (adults)
All Ages	2,843	2,177	902	1,433	154	...	172	223	324	238	44	42	699	264	9	6	1	...	5,147	4,384	9,531

AGES—ALL INSTITUTIONS.

0-4 years.	766	637	323	277	180	128	18	9	1,298	1,058	2,356
5-24 "	292	266	18	26	1	15	52	25	304	335	639
25-34 "	189	267	22	55	3	35	27	16	4	8	245	374	619	
35-44 "	352	340	48	83	15	29	41	23	7	7	403	483	946	
45-54 "	789	561	138	168	58	8	71	47	2	1	67	16	1,125	801	1,926	
55-64 "	1,276	782	202	289	50	10	122	69	3	3	205	31	1,859	1,184	3,043	
65-74 "	1,325	873	309	422	27	5	102	85	13	9	398	74	2,174	1,468	3,642	
75-84 "	1,038	682	293	492	2	2	81	81	29	20	425	99	1,868	1,376	3,244	
85 and over	248	191	75	192	1	16	15	15	12	122	35	477	445	922	
Not stated (adults)
All Ages	6,275	4,599	1,428	2,004	156	...	181	232	530	370	63	47	1,230	265	9	6	1	...	9,873	7,524	17,397

NOTE—The figures in the above table refer to deaths which occurred in institutions situated in the specified divisions, without allocation to usual place of residence.

No. 51.—Causes of Death, 1943—Monthly—State—continued.

Causes of Death.		January.	February.	March.	April.	May.	June.	July.	August.	September.	October.	November.	December.	YEAR.		
														Males.	Females.	Total.
I.—INFECTIVE AND PARASITIC DISEASES—continued.																
29	Other diseases due to parasitic protozoa ...	M
		F
30	Syphilis—															
	(a) Locomotor ataxia ...	M 2	...	2	I	I	...	3	3	2	I	15	...	17
		F	I	I	2	...
	(b) General paralysis of the insane ...	M 4	3	...	I	4	4	3	2	4	I	I	2	29	...	43
		F 2	I	2	I	3	2	2	I	14	...
	(c) Aneurysm of the aorta ...	M 4	I	3	2	4	2	2	5	4	7	6	I	41	...	54
		F I	2	I	I	2	...	2	I	I	I	13	...
	(d) Congenital syphilis ...	M	3
		F	2	...
	(e) Other forms of syphilis ...	M 3	4	2	3	2	5	2	I	2	...	24	...	27
		F	3	...
31	Relapsing fever ...	M
		F
32	Other diseases due to spirochaetes ...	M	I	I	...	I
		F
33	Influenza—															
	(a) With respiratory complications ...	M 2	2	I	3	13	14	10	4	...	I	50	...	100
		F	I	...	4	16	19	4	3	I	2	...	50	...
	(b) Without respiratory complications ...	M 2	2	2	2	3	3	7	3	10	3	2	I	40	...	63
		F	4	4	I	8	4	2	23	...
35	Measles ...	M 2	I	...	2	I	2	...	8	...	13
		F	I	...	I	I	2	5	...
36	Acute poliomyelitis and polioencephalitis—															
	Notifiable forms ...	M ...	I	I	2	...	2
		F
	Non-notifiable forms ...	M	I	I	...	I
		F
37	Acute infectious encephalitis (lethargic or epidemic)—															
	(a) Acute lethargic encephalitis (notifiable) ...	M	I	...	I	...	2
		F	I	1	...
	(b) Sequelae of encephalitis lethargica ...	M I	...	I	2	4	...	5
		F	I	...
	(c) Unspecified encephalitis lethargica ...	M ...	I	I	...	I	3	...	5
		F	I	2	...
38	Other diseases due to viruses—															
	(a) Yellow fever ...	M
		F
	(b) Rabies ...	M
		F
	(c) Herpes zoster ...	M	I	I	...	4
		F I	I	I	3	...
	(d) German measles ...	M
		F
	(e) Chicken pox ...	M	I	2	4	...	6
		F	I	...	I	2	...
	(f) Others ...	M	I	I	...	I
		F
39	Typhus and typhus like diseases...	M	I	I	...	I	2	...	2
		F
41	Hydatid disease—															
	(a) Liver ...	M	I	...	I	I	3	...	6
		F	2	I	3	...
	(b) Other organs ...	M I	I	I	...	I	4	...	7
		F	I	I	I	3	...
42	Other diseases due to helminths ...	M	I
		F
43	Mycoses ...	M ...	I	I	I	I	...	4	...	5
		F I	I	...
44	Other infective or parasitic diseases—															
	(a) Venereal diseases, n.e.i. ...	M	I	I	2	...	2
		F
	(b) Pernicious lymphogranulomatosis (Hodgkin's disease)...	M I	...	I	I	I	I	4	I	3	I	...	I	15	...	23
		F 2	2	...	8	...
	(c) Mumps ...	M	I	2	...	3
		F	I	...
	(d) Others ...	M
		F
Total, Class I ...		M 89	89	85	87	80	95	101	99	111	80	79	74	1,069	...	1,743
		F 54	48	55	44	53	53	89	81	59	59	40	39	...	674	...

No. 51.—Causes of Death, 1943—Monthly—State—*continued.*

Causes of Death.	January.	February.	March.	April.	May.	June.	July.	August.	September.	October.	November.	December.	YEAR.			
													Males.	Females.	Total.	
III.—RHEUMATISM, ETC.—<i>continued.</i>																
60 Gout	M F	
61 Diabetes mellitus	M F	13	8	16	19	15	16	22	21	18	21	20	15	204	...	
62 Diseases of the pituitary gland	M F	27	24	28	21	33	45	51	38	34	39	34	26	...	400	
63 Diseases of the thyroid and parathyroid glands—																
(a) Simple goitre	M F	
(b) Exophthalmic goitre... ..	M F	1	3	1	...	3	...	3	1	...	2	...	1	15	...	
(c) Myxoedema and cretinism	M F	6	6	4	1	5	4	5	1	6	2	6	6	...	52	
(d) Other diseases of the thyroid gland	M F	...	1	...	2	...	1	3	2	2	1	1	2	...	15	
(e) Diseases of the parathyroid glands	M F	1	...	1	1	3	
64 Diseases of the thymus (including status lymphaticus).	M F	1	1	...	1	...	1	2	4	
65 Diseases of the adrenal glands	M F	1	1	...	1	1	1	5	...	
66 Other general diseases—																
(a) Osteomalacia	M F	
(b) "Pink" disease	M F	1	2	1	4	...	
(c) Others	M F	2	2	6	4	
67 Scurvy—																
(a) Infantile scurvy	M F	1	
(b) Other forms	M F	
68 Beri Beri	M F	1	1	...	
69 Pellagra	M F	
70 Rickets	M F	
Total, Class III.	M F	21 42	14 33	19 42	23 37	28 48	25 56	31 73	27 46	24 45	30 45	23 46	25 39	290 ...	552 ...	842
IV.—DISEASES OF THE BLOOD AND BLOOD-FORMING ORGANS.																
72 Haemorrhagic conditions	M F	1	1	1	1	4	...	
73 Anaemias—																
(a) Pernicious and other hyperchromic anaemias	M F	2	4	2	6	4	2	2	5	1	2	5	1	36	...	
(b) Hypochromic anaemias	M F	3	1	3	2	6	6	3	2	6	5	2	7	...	46	
(c) Other anaemias	M F	1	...	1	...	1	1	1	...	1	...	6	...	
74 Leukaemias and aleukaemias—																
(a) Leukaemia	M F	3	2	4	7	1	4	3	4	2	3	5	3	41	...	
(b) Aleukaemia	M F	4	5	4	5	7	6	3	1	3	7	3	2	...	50	
75 Diseases of the spleen	M F	...	1	...	1	2	...	
76 Other diseases of the blood and blood-forming organs	M F	2	1	3	2	2	8	
Total, Class IV	M F	8 11	7 11	8 8	14 11	6 17	8 17	6 7	9 7	5 12	6 14	12 6	4 11	93 ...	132 ...	225
V.—CHRONIC POISONING AND INTOXICATION.																
77 Alcoholism (acute and chronic)	M F	1	2	3	2	...	3	1	1	3	2	...	3	21	...	
78 Lead poisoning—																
(a) Specified as occupational	M	1	...	1	...	
(b) Not specified as occupational	M F	1	1	
Total, Class V	M F	1 2	2 1	3 1	2	3 ...	1 1	1 1	3 ...	2 ...	1 ...	3 ...	22 ...	8 ...	30

*72181—F

No. 51.—Causes of Death, 1943—Monthly—State—continued.

Causes of Death.	January.	February.	March.	April.	May.	June.	July.	August.	September.	October.	November.	December.	YEAR.		
													Males.	Females.	Total.
VI.—DISEASES OF THE NERVOUS SYSTEM AND SENSE ORGANS.															
80 Encephalitis (non-epidemic)—															
(a) Intra-cranial abscess	M 2	I 1	I 1	I 1	... 1	I 2	I 2	I 4	4 1	I 1	I 14	... 4	18	
(b) Other forms...	F 1	... 2	... 2	... 2	... 1	... 3	... 2	... 3	... 2	... 1	... 3	... 17	... 13	30	
81 Meningitis (non-meningococcal)—															
(a) Simple meningitis ...	M 3	2 2	3 3	5 3	8 3	4 4	3 5	10 7	6 2	1 1	1 7	2 1	48 ...	88	
(b) Acute cerebro-spinal meningitis (non-epidemic) ...	F 2	... 2	... 3	... 3	... 3	... 4	... 5	... 7	... 2	... 1	... 7	... 1	... 40	...	
82 Diseases of the medulla and spinal cord, n.e.i.	M 1	... 6	... 3	... 3	... 4	... 1	... 1	... 5	... 5	... 4	... 6	... 5	... 44	...	
83 Intra-cranial lesions of vascular origin—	F 4	2 2	3 3	3 3	3 3	1 1	2 2	2 2	5 5	2 4	1 6	1 5	... 28	72	
(a) Cerebral haemorrhage	M 65	60 60	55 55	56 56	64 64	81 81	75 75	94 94	67 67	68 68	62 62	84 84	831 ...	1,917	
(b) Cerebral embolism	F 73	64 64	79 79	79 79	100 100	104 104	109 109	121 121	100 100	101 101	78 78	78 78	... 1,086	...	
(c) Cerebral thrombosis	M 3	1 1	1 1	2 2	1 1	2 2	3 3	1 1	1 1	1 1	1 1	1 1	19 ...	47	
(d) Softening of the brain	F 2	5 5	1 1	1 1	1 1	1 1	2 2	6 6	1 1	5 5	... 3	... 3	... 28	...	
(e) Hemiplegia and other paralyzes without specified cause ...	M 21	19 19	24 24	19 19	23 23	27 27	33 33	30 30	31 31	16 16	22 22	21 21	286 ...	607	
(f) Other intra-cranial effusions ...	F 21	14 14	21 21	23 23	32 32	29 29	41 41	41 41	32 32	21 21	18 18	28 28	... 321	...	
84 Mental disorders and deficiency—															
(a) Mental deficiency ...	M 2	2 2	3 3	3 3	2 2	2 2	2 2	1 1	... 4	... 5	... 3	... 3	38 ...	67	
(b) Schizophrenia ...	F 5	1 1	7 7	2 2	2 2	1 1	2 2	4 4	4 4	5 5	2 2	3 3	... 29	...	
(c) Other mental disorders	M 2	2 2	3 3	3 3	2 2	... 3	... 3	... 4	... 2	... 5	... 3 4	6	
85 Epilepsy ...	F ...	1 1	... 1	... 1	... 2	... 2	... 1	... 1	... 1 2	...	
86 Convulsions in children under five years of age	M 10	3 3	1 1	2 2	9 9	2 2	6 6	5 5	7 7	7 7	8 8	1 1	61 ...	100	
87 Other diseases of the nervous system—	F 6	1 1	... 2	3 3	7 7	2 2	3 3	6 6	1 1	1 1	2 2	... 1	... 9	19	
(a) Chorea ...	M 1	1 1	... 1	1 1	1 1	... 1	... 1	... 3 2	... 1	... 1	... 10	...	
(b) Neuritis ...	F 2	... 3	... 4	... 6	... 7	... 4	... 5	... 3	... 3	... 1	... 1	... 44	88	
(c) Paralysis agitans ...	M 3	2 2	3 3	2 2	3 3	6 6	4 4	8 8	2 2	6 6	4 4	1 1	... 44	...	
(d) Disseminated sclerosis	F 1	... 3	... 2	... 4	... 1	... 2	... 1	... 3	... 1	... 2	... 1	... 1	... 9	33	
(e) Others ...	M 6	1 1	3 3	2 2	4 4	1 1	1 1	1 1	3 3	1 1	1 1	4 4	... 17	25	
88 Diseases of the organs of vision ...	F 2	... 3	1 1	1 1	... 1	... 1	... 1	... 1	... 1	... 1	... 1	... 1	... 1	3	
89 Diseases of the ear and of the mastoid process	M 4	3 3	... 3	3 3	1 1	1 1	1 1	1 1	2 2	2 2	... 1	... 1	... 19	34	
Total, Class VI	M 129	104	102	102	125	129	139	171	139	116	116	133	1,505	3,256	
	F 131	102	127	125	162	153	181	214	152	156	125	123	... 1,751	...	
VII.—DISEASES OF THE CIRCULATORY SYSTEM.															
90 Pericarditis—															
(a) Chronic rheumatic pericarditis ...	M 2	... 2	... 2	... 2	... 2	... 2	... 2	... 2	... 2	... 2	... 2	... 11	16	
(b) Other pericarditis ...	F 1	... 2	... 2	... 2	... 2	... 2	... 2	... 2	... 2	... 2	... 2	... 2	... 5	...	
91 Acute endocarditis—															
(a) Bacterial endocarditis	M 2	... 3	... 3	... 3	... 3	... 3	... 3	... 3	... 3	... 3	... 3	... 3	... 26	56	
(b) Other acute endocarditis ...	F 1	3 3	5 5	2 2	1 1	1 1	3 3	2 2	4 4	2 2	3 3	3 3	... 30	4	
92 Chronic affections of the valves and endocardium—															
(a) Aortic valve ...	M 1	2 2	5 5	3 3	4 4	7 7	9 9	7 7	8 8	8 8	4 4	5 5	63 ...	85	
(b) Mitral valve ...	F 2	3 3	1 1	2 2	... 1	... 1	... 1	... 3	... 1	... 5	... 1	... 2	... 22	335	
(c) Diseases of other and unspecified valves and chronic endocarditis, specified as rheumatic ...	M 18	10 10	11 11	7 7	10 10	15 15	11 11	14 14	17 17	19 19	15 15	12 12	159	
(d) Other valvular diseases ...	F 11	9 9	13 13	11 11	18 18	13 13	23 23	15 15	17 17	18 18	12 12	16 16	... 176	...	
(e) Endocarditis not returned as acute or chronic (45 years and over).	M 2	... 1	... 2	... 3	... 3	... 3	... 3	... 2	... 2	... 1	... 1	... 16	32	
	F 9	1 1	6 6	13 13	5 5	10 10	14 14	18 18	13 13	6 6	7 7	3 3	... 105	205	
	M 10	8 8	9 9	6 6	4 4	10 10	13 13	11 11	10 10	5 5	5 5	9 9	... 100	...	
	F 1	1 1	... 1	... 1	... 1	... 2	... 2	... 3	... 1	... 2	... 2	... 1	... 13	20	

No. 51.—Causes of Death, 1943—Monthly—State—continued.

Causes of Death.		January.	February.	March.	April.	May.	June.	July.	August.	September.	October.	November.	December.	YEAR.		
														Males.	Females.	Total.
VII.—DISEASES OF THE CIRCULATORY SYSTEM—continued.																
93 Diseases of the myocardium—																
(a) Acute myocarditis	M	2	2	2	6	9	10	10	10	8	5	6	3	73	...	127
	F	3	2	2	5	5	5	12	3	6	...	7	4	...	54	
(b) Chronic myocarditis specified as rheumatic ...	M	2	6	2	2	3	2	3	3	3	...	3	8	37	...	95
	F	4	5	6	3	6	4	8	3	3	...	3	7	...	58	
(c) Other myocardial degeneration ...	M	174	165	164	149	222	267	341	301	238	206	221	167	2,615	...	4,784
	F	162	111	131	127	158	224	279	288	203	174	163	149	...	2,169	
(d) Myocarditis not specified as acute or chronic	M	26	15	18	25	19	39	31	37	22	23	23	20	298	...	485
	F	17	18	7	14	10	18	25	19	19	10	16	14	...	187	
94 Diseases of the coronary arteries and angina pectoris—																
(a) Diseases of the coronary arteries...	M	100	80	91	116	109	151	150	156	122	120	107	114	1,416	...	2,098
	F	47	32	50	45	62	60	72	81	59	70	51	53	...	682	
(b) Angina pectoris with record of coronary disease ...	M	...	6	4	2	6	7	8	2	4	4	3	3	49	...	63
	F	2	1	1	1	...	4	3	...	2	14	
(c) Angina pectoris without record of coronary disease ...	M	1	...	2	5	5	6	...	4	2	4	2	4	35	...	52
	F	2	1	2	1	...	3	1	4	2	1	17	
95 Other diseases of the heart—																
(a) Functional heart disease without mention of organic lesion ...	M	7	1	5	2	4	6	8	7	4	5	5	3	57	...	109
	F	4	1	4	4	6	4	7	6	6	6	1	3	...	52	
(b) Other diseases of the heart, specified as rheumatic ...	M	1	1	2	1	...	2	...	1	2	2	12	...	31
	F	1	1	1	2	2	2	3	3	2	2	...	19	
(c) Other and unspecified diseases of the heart ...	M	17	16	16	28	17	34	38	24	22	13	13	15	253	...	340
	F	7	2	4	7	5	13	9	12	4	10	8	6	...	87	
Total, Heart Disease ...	M	361	305	334	363	416	562	629	597	468	420	416	370	5,241	...	8,938
	F	275	198	237	230	279	366	458	456	344	308	276	270	...	3,697	
96 Aneurysm (other than heart and aorta) ...	M	3	1	...	1	1	3	4	1	1	3	2	2	22	...	34
	F	...	1	4	1	1	3	...	1	1	12	
97 Arteriosclerosis (excluding diseases of the coronary arteries, renal sclerosis and cerebral haemorrhage) ...	M	18	20	10	19	27	29	37	30	17	22	18	15	262	...	527
	F	17	17	20	22	18	23	33	26	24	22	26	17	...	265	
98 Gangrene ...	M	4	2	1	3	...	1	2	...	1	1	15	...	21
	F	1	1	1	...	1	1	1	...	6	
99 Other diseases of the arteries ...	M	...	2	1	1	1	2	1	2	1	1	4	2	18	...	28
	F	...	2	1	2	...	3	2	...	10	
100 Diseases of the veins—																
(a) Varices ...	M	1	1	1	3	...	7
	F	1	1	1	1	...	4	
(b) Other diseases of the veins ...	M	2	2	...	6
	F	1	1	...	2	4	
101 Diseases of the lymphatic system (lymphangitis, etc.) ...	M	2
	F	2	
102 High blood pressure (idiopathic) ...	M	1	...	3	3	3	3	6	3	8	3	33	...	54
	F	3	1	4	2	1	1	4	1	3	1	...	21	
103 Other diseases of the circulatory system ...	M	1	...	1	...	1
Total, Class VII. ...	M	387	330	349	391	447	597	674	633	495	449	451	394	5,597	...	9,618
	F	297	219	261	255	303	396	496	490	372	332	307	293	...	4,021	
VIII.—DISEASES OF THE RESPIRATORY SYSTEM.																
104 Diseases of the nasal fossae and annexa ...	M	1	...	1	...	2	4	...	13
	F	3	...	1	...	1	1	...	1	1	9	
105 Diseases of the larynx ...	M	2	1	1	1	1	1	7	...	8
	F	1	1	
106 Bronchitis—																
(a) Acute ...	M	1	2	2	2	2	3	12	2	3	1	2	1	33	...	54
	F	...	1	...	2	3	1	6	3	3	...	2	21	
(b) Chronic ...	M	7	6	3	5	10	11	11	16	8	8	9	6	100	...	168
	F	4	3	5	7	5	7	9	12	4	6	1	5	...	68	
(c) Unspecified (under 5 years of age) ...	M	5	...	5
	F	
(d) Unspecified (5 years of age and over) ...	M	2	1	1	3	...	1	8	...	10
	F	1	1	2	
107 Broncho-pneumonia, including capillary bronchitis	M	22	20	26	24	36	32	57	56	44	20	23	18	378	...	682
	F	16	23	15	20	27	23	45	58	29	15	19	14	...	304	
108 Lobar pneumonia ...	M	14	13	20	15	30	33	59	55	24	26	23	19	331	...	519
	F	9	7	14	16	11	13	28	26	23	19	9	13	...	188	
109 Pneumonia (unspecified)	M	11	16	17	8	21	13	33	26	19	11	14	8	197	...	335
	F	6	9	6	4	15	10	20	27	13	6	10	12	...	138	

No. 51—Causes of Death, 1943—Monthly—State—continued.

Causes of Death.		January.	February.	March.	April.	May.	June.	July.	August.	September.	October.	November.	December.	YEAR.		
														Males.	Females.	Total.
VIII.—DISEASES OF THE RESPIRATORY SYSTEM—continued.																
110 Pleurisy ...	M	6	3	3	...	2	3	2	4	4	1	5	3	36	...	50
	F	2	1	4	2	2	...	1	...	2	...	14	
111 Congestion, oedema, embolism, etc. of the lungs	M	6	1	3	2	3	5	7	2	7	4	3	2	45	...	104
	F	3	2	6	3	3	3	5	7	10	6	5	6	...	59	
112 Asthma ...	M	...	1	2	1	2	1	3	1	7	2	1	4	25	...	53
	F	5	3	1	...	2	2	3	2	...	4	3	3	...	28	
113 Pulmonary emphysema	M	1	1	2	...	2
114 Other diseases of the respiratory system—																
(a) Silicosis and other occupational respiratory disease	M	...	1	1	1	...	2	1	2	...	1	1	...	10	...	10
	F	
(b) Gangrene of the lung	M	...	1	1	2	...	3
	F	1	1	
(c) Abscess of the lung	M	1	1	1	...	1	1	4	1	1	...	10	...	12
	F	1	1	2	
(d) Chronic interstitial pneumonia other than occupational	M	1	1	...	2
	F	1	1	
(e) Other diseases of the respiratory system not specified as occupational	M	1	...	1	1	4	1	1	9	...	15
	F	1	...	1	2	2	...	6	
Total, Class VIII	M	68	65	80	59	110	109	197	170	117	80	84	64	1,203	...	2,045
	F	46	48	48	54	71	64	121	138	84	60	51	57	...	842	
IX.—DISEASES OF THE DIGESTIVE SYSTEM.																
115 Diseases of the buccal cavity & annexa, & of the pharynx & tonsils																
(a) Diseases of the pharynx and tonsils	M	1	1	2	1	...	1	1	...	1	2	...	1	11	...	24
	F	...	2	2	...	1	1	...	4	2	1	...	13	
(b) Other diseases	M	2	...	2	...	2	1	1	8	...	11
	F	1	1	3	...	
116 Diseases of the oesophagus	M	1	1	1	4	...	8
	F	1	1	...	1	4	
117 Ulcer of the stomach or duodenum—																
(a) Stomach	M	5	3	11	8	7	19	7	12	11	7	6	9	105	...	135
	F	4	4	2	5	4	3	1	4	3	...	30	
(b) Duodenum	M	5	3	1	8	5	3	8	8	3	5	4	7	60	...	73
	F	1	2	1	1	3	2	1	2	...	13	
118. Other diseases of the stomach (cancer excepted)	M	4	...	1	1	1	2	...	1	2	...	12	...	22
	F	2	2	...	3	1	1	1	...	10	
119. Diarrhoea and enteritis (under 2 years of age)	M	18	18	8	6	2	1	2	4	4	3	6	5	77	...	143
	F	18	13	14	1	3	2	3	1	2	3	3	3	...	66	
120 Diarrhoea and enteritis (2 years of age and over)	M	10	10	3	5	2	4	6	2	1	1	6	7	57	...	126
	F	15	24	4	2	4	...	4	4	2	3	3	4	...	69	
121 Appendicitis	M	14	9	5	5	12	6	8	7	10	8	8	7	99	...	148
	F	8	6	4	...	2	3	3	7	5	6	3	2	...	49	
122 Hernia, intestinal obstruction—																
(a) Hernia	M	3	6	4	11	1	7	7	4	3	4	3	4	57	...	99
	F	7	1	3	...	3	1	7	3	3	6	2	6	...	42	
(b) Intestinal obstruction	M	4	7	6	3	7	4	8	7	9	4	4	7	70	...	143
	F	6	3	5	3	10	6	6	14	6	7	4	3	...	73	
123. Other diseases of the intestines	M	2	1	2	1	3	1	2	2	4	1	1	...	20	...	36
	F	2	1	...	1	...	2	3	...	1	2	1	3	...	16	
124 Cirrhosis of the liver—																
(a) With mention of alcoholism	M	1	...	3	3	1	2	...	1	11	...	16
	F	1	...	1	1	...	1	1	5	
(b) Without mention of alcoholism	M	2	2	5	6	4	4	3	3	4	6	3	4	46	...	71
	F	3	3	1	3	1	...	1	2	4	2	1	4	...	25	
125 Other diseases of the liver—																
(a) Acute yellow atrophy	M	1	1	...	1	...	3	...	8
	F	1	3	1	5	
(b) Other diseases	M	...	1	1	2	1	2	1	...	9	...	13
	F	1	2	1	4	
126 Biliary calculi	M	...	2	3	2	...	2	...	1	1	4	...	4	19	...	66
	F	4	4	3	2	6	4	4	3	6	5	2	4	...	47	
127 Other diseases of the gall bladder and bile ducts	M	4	2	3	3	2	3	1	1	4	3	3	2	31	...	76
	F	3	2	3	2	4	4	2	3	4	3	4	11	...	45	
128 Diseases of the pancreas	M	...	1	3	2	1	3	2	12	...	23
	F	1	2	1	1	2	1	...	1	2	...	11	
129 Peritonitis without stated cause	M	1	2	1	1	2	1	...	1	1	1	1	...	12	...	24
	F	3	...	2	...	1	1	...	2	2	...	1	12	
Total, Class IX	M	77	68	63	67	51	58	57	57	62	53	49	61	723	...	1,265
	F	75	63	45	25	45	34	40	52	41	41	32	49	...	542	
X.—DISEASES OF THE GENITO-URINARY SYSTEM.																
130 Acute nephritis	M	2	1	2	2	2	5	1	2	2	3	3	...	25	...	52
	F	1	...	3	1	2	4	2	3	5	5	...	1	...	27	
131 Chronic nephritis	M	51	55	45	58	50	61	75	74	64	55	42	47	677	...	1,278
	F	42	43	34	45	46	59	66	65	56	55	52	38	...	601	
132 Nephritis not specified as acute or chronic	M	3	3	1	4	6	6	7	3	2	1	8	4	48	...	86
	F	3	3	1	6	2	6	2	5	1	4	1	4	...	38	
133 Other diseases of the kidneys and ureters	M	3	5	3	2	10	4	8	1	4	4	6	5	55	...	100
	F	...	1	6	3	5	6	3	2	6	6	4	3	...	45	

No. 51.—Causes of Death, 1943—Monthly—State—continued.

Causes of Death.		January.	February.	March.	April.	May.	June.	July.	August.	September.	October.	November.	December.	YEAR.		
														Males.	Females.	Total.
X.—DISEASES OF THE GENITO-URINARY SYSTEM—continued.																
134	Calculi of the urinary passages ...	M 3	I 1	3 3	I 1	I 1	2 2	I 1	I 1	4 4	I 1	I 1	3 3	22	...	30
		F ...	3 3	I 1	I 1	I 1	2 2	...	8 8	
135	Diseases of the bladder—															10
	(a) Cystitis ...	M	2 2	I 1	2 2	...	I 1	6 6	...	
	(b) Other diseases of the bladder ...	M I	...	2 2	I 1	...	2 2	6 6	...	
136	Diseases of the urethra, urinary abscess, etc.	M ...	3 3	I 1	2 2	I 1	...	3 3	I 1	11 11	...	12
		F	I 1	I 1	
137	Diseases of the prostate—															177
	(a) Hypertrophy of the prostate ...	M 15	16 16	17 17	18 18	16 16	11 11	19 19	20 20	18 18	7 7	12 12	8 8	177 177	...	
	(b) Others ...	M 3	...	3 3	I 1	2 2	...	2 2	I 1	...	2 2	2 2	3 3	19 19	...	
138	Diseases of other male genital organs (not specified as venereal) ...	M	I 1	I 1	...	1
		F	
139	Diseases of the female genital organs (not specified as venereal)—															16
	(a) Ovaries, fallopian tubes and parametria ...	F	I 1	2 2	I 1	5 5	I 1	I 1	...	I 1	2 2	2 2	...	16 16	
	(b) Uterus ...	F 2	2 2	3 3	3 3	2 2	5 5	3 3	2 2	3 3	4 4	2 2	3 3	...	34 34	
	(c) Breast ...	F	
	(d) Others ...	F	
	Total, Class X ...	M 81	84 84	76 76	88 88	88 88	90 90	114 114	106 106	96 96	75 75	77 77	72 72	1,047 1,047	...	1,821
		F 48	52 52	50 50	60 60	59 59	85 85	77 77	78 78	72 72	76 76	64 64	53 53	...	774 774	
XI.—DISEASES OF PREGNANCY, CHILDBIRTH AND THE PUERPERAL STATE.																
140	Post-abortive infection—															21
	(a) Spontaneous, therapeutic or unspecified ...	F 3	I 1	2 2	2 2	3 3	2 2	I 1	I 1	...	2 2	I 1	3 3	...	21 21	
	(b) Criminal abortion ...	F 3	2 2	I 1	I 1	2 2	5 5	...	I 1	2 2	3 3	2 2	3 3	...	25 25	
141	Abortion without mention of septic conditions—															5
	(a) Spontaneous, therapeutic or unspecified ...	F I	...	2 2	I 1	I 1	...	5 5	
	(b) Criminal abortion ...	F	I 1	I 1	2 2	
142	Ectopic gestation ...	F I	I 1	I 1	2 2	...	2 2	...	2 2	I 1	...	10 10	
143	Haemorrhage of pregnancy	F	2 2	2 2	
144	Toxaemias of pregnancy—															4
	(a) Eclampsia of pregnancy	F	2 2	I 1	I 1	4 4	
	(b) Albuminuria and nephritis of pregnancy	F	
	(c) Acute yellow atrophy of liver ...	F	I 1	...	I 1	
	(d) Other toxaemias of pregnancy ...	F I	I 1	2 2	4 4	
145	Other diseases and accidents of pregnancy ...	F 2	2 2	
146	Haemorrhage of childbirth and the puerperium ...	F 3	...	3 3	I 1	2 2	6 6	...	5 5	2 2	I 1	3 3	2 2	...	28 28	
147	Infection during childbirth and the puerperium—															24
	(a) Puerperal infections	F 2	2 2	I 1	I 1	3 3	3 3	I 1	4 4	I 1	4 4	I 1	I 1	...	24 24	
	(b) Puerperal thrombophlebitis ...	F	I 1	...	I 1	...	I 1	3 3	
	(c) Puerperal embolism and sudden death ...	F ...	I 1	4 4	4 4	2 2	...	2 2	...	3 3	...	16 16	
148	Puerperal toxaemias—															17
	(a) Puerperal eclampsia	F	I 1	4 4	2 2	...	4 4	3 3	3 3	...	17 17	
	(b) Puerperal albuminuria and nephritis ...	F	I 1	2 2	I 1	4 4	
	(c) Acute yellow atrophy of liver (post-partum) ...	F	I 1	I 1	
	(d) Other puerperal toxaemias ...	F	I 1	...	I 1	I 1	3 3	
149	Other accidents of childbirth—															8
	(a) Caesarean section ...	F I	...	3 3	2 2	I 1	I 1	8 8	
	(b) Other surgical operations and instrumental delivery ...	F ...	I 1	I 1	
	(c) Others ...	F I	I 1	2 2	3 3	...	I 1	I 1	...	I 1	...	10 10	
150	Other or unspecified diseases of childbirth and the puerperium—															4
	(a) Puerperal diseases of the breast ...	F	I 1	I 1	
	(b) Others ...	F	I 1	I 1	2 2	...	4 4	
	Total, Class XI ...	F 18	9 9	17 17	15 15	13 13	28 28	16 16	16 16	11 11	16 16	16 16	21 21	...	196 196	

No. 51.—Causes of Death, 1943—Monthly—State—continued.

Causes of Death.	January.	February.	March.	April.	May.	June.	July.	August.	September.	October.	November.	December.	YEAR.		
													Males.	Females.	Total.
XII.—DISEASES OF THE SKIN AND CELLULAR TISSUE.															
151 Carbuncle, boils ...	M ... F 2	I ... I 1	I ... I 1	... I 1	3 I 1	I ... 1 1	... I 1 I 1	6 9	15
152 Cellulitis, acute abscess ...	M ... F 1	I ... 2 I 1	I ... 3	I	2 ... 2 2	2 ... I 2	2 ... 2	3 ... 2	14 13	27
153 Other diseases of the skin and annæa and of the cellular tissue ...	M 2 F	2	I	I 2	... I 1	... 2	... I 1	I ... 3	I ... 4	8 10	18
Total, Class XII ...	M 2 F 3	2 ... 3	2	2 ... 2	I ... 4	4	3 ... 3	... 2	3 ... 3	2 ... 3	3 ... 5	4 ... 4	28 32	60
XIII.—DISEASES OF THE BONES AND OF THE ORGANS OF MOVEMENT.															
154 Osteomyelitis and periostitis ...	M 3 F	4	I	I	I I 1	2	2	4	3 ... I 1	2I 2	23
155 Other diseases of the bones (except tuberculosis)	M I F ...	3	I ... I 1	I	I ... I 1	... I 1	7 4	11
156 Diseases of the joints and other organs of movement—															
(a) Joints ...	M I F ...	I I 1	I	I I 1	I	6 2	8
(b) Others ...	M I F 2 I 1	3 2	5
Total, Class XIII ...	M 6 F ...	4	5 ... 4	I	I	I	3 ... I 1	... 2	4	3	5 ... I 1	4 ... 2	37 10	47
XIV.—CONGENITAL MALFORMATIONS.															
157 Congenital malformations—															
(a) Congenital hydrocephalus ...	M I F I	4	3	3 ... I 1	2	2	2 I 1	I ... 3	I ... I 1	3 ... 2	22 9	31
(b) Spina bifida and meningocele ...	M I F I 1	3 ... 2	I ... I 1	I	2	I I 1	... 2 2	11 10	21
(c) Congenital malformation of heart ...	M 4 F 10	6 ... 9	5 ... 5	I ... I 7	11 ... 7	11 ... 5	6 ... 8	12 ... 9	9 ... 3	5 ... 5	9 ... 9	3 ... 6	78 77	155
(d) Monstrosities ...	M ... F	4 7	11
(e) Congenital pyloric stenosis ...	M I F ...	I	I	2	I	I	7 3	10
(f) Cleft palate, hare lip	M ... F I 1	2	I	4 2	6
(g) Imperforate anus ...	M ... F	3 3	6
(h) Cystic disease of the kidneys ...	M ... F I I	I
(i) Other congenital malformations ...	M 5 F 3	2 ... 3	2	I	2 ... 3	2 ... 4	4 ... 4	5 ... 5	5 ... 3	3 ... 2	4 ... 4	3 ... 4	39 34	73
Total, Class XIV ...	M 12 F 15	15 ... 15	13 ... 10	7 ... 4	13 ... 10	17 ... 11	16 ... 12	18 ... 14	15 ... 12	15 ... 12	15 ... 15	12 ... 16	168 146	314
XV.—DISEASES PECULIAR TO THE FIRST YEAR OF LIFE.															
158 Congenital debility ...	M 3 F 2	9 ... 4	6 ... 7	6 ... 2	5 ... 3	7 ... 3	13 ... 4	6 ... 3	5 ... 9	I ... 5	I ... 2	3	65 44	109
159 Premature birth ...	M 25 F 17	27 ... 20	31 ... 27	36 ... 15	32 ... 23	34 ... 21	37 ... 30	39 ... 30	27 ... 23	30 ... 23	25 ... 28	20 ... 27	363 284	647
160 Injury at birth ...	M 7 F 8	8 ... 4	14 ... 7	9 ... 4	9 ... 4	7 ... 9	16 ... 9	10 ... 7	15 ... 6	7 ... 13	17 ... 10	11 ... 10	130 91	221
161 Other diseases peculiar to the first year of life—															
(a) Asphyxia during or after birth, atelectasis ...	M I F 3	I	2 ... 3	2 ... 3	4 ... I 1	I ... 3	7	6 ... 5	4 ... 4	2	4 ... 5	2 ... 6	36 34	70
(b) Intoxication due to maternal toxæmia	M ... F	I	I	2	3	3	2	2	10 7	17
(c) Infections of the umbilicus ...	M ... F	I	I	2 2	4
(d) Pemphigus and other infections of the newborn	M ... F	I I	I
(e) Haemorrhagic conditions of the newborn.	M ... F	3 ... I 1	I ... I 1	... 2	4 ... 2	3	I ... I 1	2 4	... 2	14 12	26
(f) Icterus neonatorum ...	M 2 F I	2 ... I 1	I ... 2	3 ... 2	I ... 2	2 ... 2	4 ... 2	I	2 ... I 1	18 9	27
(g) Others ...	M ... F	I	I	3 ... 2	I ... 2	I ... 2	3 ... I 1	4	2	16 10	26
Total, Class XV ...	M 38 F 31	45 ... 30	60 ... 47	56 ... 29	56 ... 31	61 ... 43	80 ... 45	69 ... 52	56 ... 43	45 ... 40	51 ... 50	38 ... 46	655 493	1,148
XVI.—SENILITY, OLD AGE.															
162 Senility, old age ...	M 54 F 37	31 ... 36	50 ... 38	42 ... 35	57 ... 40	58 ... 53	86 ... 63	72 ... 66	53 ... 41	35 ... 34	44 ... 38	45 ... 36	627 517	1,144

No. 51.—Causes of Death, 1943—Monthly—State—continued.

Causes of Death.		January.	February.	March.	April.	May.	June.	July.	August.	September.	October.	November.	December.	YEAR.		
														Males.	Females.	Total.
XVII.—VIOLENT OR ACCIDENTAL DEATHS—continued.																
<i>Accident—continued.</i>																
181 Burns (conflagration ex-cepted) ...	M	2	4	6	3	2	3	4	3	4	3	...	2	36	...	73
	F	1	2	5	1	2	2	5	8	4	4	1	2	...	37	
182 Mechanical suffocation ...	M	1	1	2	3	2	3	...	2	1	15	...	21
	F	...	1	...	1	...	2	1	...	1	1	6	...	
183 Drowning ...	M	13	13	13	4	8	4	3	7	7	6	7	18	103	...	121
	F	4	1	1	2	1	2	2	2	1	2	18	...	
184 Firearms ...	M	1	3	2	2	4	1	2	1	4	4	1	1	26	...	28
	F	1	1	...	2	...	
185 Cutting or piercing instruments ...	M
	F	
186 Fall, crushing, landslide, etc.—																...
(a) Fall not otherwise specified ...	M	17	16	13	7	16	13	21	20	14	12	10	11	170	...	
	F	16	9	12	14	16	11	23	18	17	15	11	9	...	171	
(b) Other crushings ...	M	1	1	2	1	2	3	4	...	1	1	...	3	19	...	19
	F	
187 Cataclysm ...	M
	F	
188 Injury by animals ...	M	2	2	...	4
	F	1	1	...	2	...	
189 Hunger or thirst ...	M	1
	F	1	
190 Excessive cold ...	M	1	1	1	3	...	3
	F	
191 Excessive heat ...	M	2	5	2	9	...	16
	F	2	5	7	...	
192 Lightning ...	M
	F	
193 Electricity (lightning ex-cepted) ...	M	1	...	2	1	...	1	...	2	1	1	...	2	11	...	15
	F	...	2	...	1	1	4	...	
194 Attack by venomous animals—																...
(a) Snakebite ...	M	1	1	...	
	F	
(b) Other ...	M
	F	
195 Other—																...
(a) Vaccinia and sequelae of vaccination ...	M	
	F	
(b) Other accidents due to medical or surgical intervention ...	M	...	1	1	...	2
	F	1	1	...	
(c) Lack of care of the new born ...	M	1	1	...	1	1	4	...	4
	F	
(d) Others ...	M	1	4	4	2	4	1	1	2	2	5	26	...	39
	F	5	1	...	1	1	...	3	1	1	...	13	...	
Total, Accident ...	M	75	85	77	55	82	57	73	81	77	56	56	79	853	...	1,206
	F	34	26	31	27	34	23	46	32	30	26	21	23	353	...	
Total, Class XVII...	M	87	97	98	68	95	73	86	95	99	72	77	105	1,052	...	1,465
	F	40	31	35	28	40	27	50	37	35	31	27	32	413	...	
XVIII.—ILL-DEFINED CAUSES OF DEATH.																
199 Sudden death ...	M	1	1	...	1
	F	
200 Cause of death unstated or ill-defined—																...
(a) Ill-defined ...	M	3	3	4	2	3	5	13	4	4	4	4	1	50	...	
	F	2	1	3	1	1	6	4	4	4	3	1	1	...	31	
(b) Unknown or unspecified ...	M	1	1	3	...	5	...	7
	F	1	...	1	2	...	
Total, Class XVIII ...	M	4	3	4	2	3	5	14	4	4	5	7	1	56	...	89
	F	2	1	3	1	2	6	5	4	4	3	1	1	33	...	
All Causes	Males...	1,211	1,101	1,155	1,159	1,317	1,495	1,755	1,668	1,434	1,206	1,253	1,190	15,944
	Females	1,003	842	958	847	1,049	1,181	1,437	1,439	1,115	1,077	986	992	12,926	...	
	Total	2,214	1,943	2,113	2,006	2,366	2,676	3,192	3,107	2,549	2,283	2,239	2,182	...	28,870	

NOTE.—Some causes in respect of which no deaths occurred have been omitted from this table. A complete classification of causes of death is given in Table No. 56.

No. 52.—Causes of Death, 1943—Monthly—Metropolis.

Causes of Death.	January.	February.	March.	April.	May.	June.	July.	August.	September.	October.	November.	December.	YEAR.			
													Males.	Females.	Total.	
I.—INFECTIVE AND PARASITIC DISEASES.																
1 Typhoid fever ...	M F	...	2	2	...	2
2 Paratyphoid fevers ...	M F	1
6 Cerebro-spinal meningo-coccal meningitis ...	M F	1 2	3	...	4 1	3 1	3 6	1 1	2 1	5 2	2 2	1 1	1 1	26	18	44
8 Scarlet fever ...	M F	1	1	2	3
9 Whooping cough ...	M F	2 5	2 6	4 5	4 1	...	2	1	1	16	28	44
10 Diphtheria ...	M F	2 1	2 4	3 3	2 2	7 5	2 1	3 2	1	1	22	24	46
11 Erysipelas ...	M F	1	1	1	1	2
12 Tetanus ...	M F	1	1	1	2
<i>Tuberculosis—</i>																
13 Respiratory system—																
(a) With mention of occupational disease of lung ...	M F	2	...	1	...	1	3	2	1	1	12	...	12
(b) Other ...	M F	23 12	23 12	30 13	28 17	19 9	38 13	36 15	35 19	34 17	31 16	29 15	30 15	356	182	538
14 Meninges and central nervous system—																
(a) Meninges ...	M F	...	1	1	1	3	2	1	1	7	10	17
(b) Other ...	M F
15 Intestines and peritoneum—																
(a) Intestines ...	M F
(b) Other sites ...	M F	1	1	1	1
16 Vertebral column ...	M F	1	1	...	1	1	2	1	...	1	1	5	5	10
17 Other bones and joints—																
(a) Bones ...	M F
(b) Joints ...	M F	1	1	1
18 Skin and subcutaneous cellular tissue ...	M F	1	1	1
19 Tuberculosis of lymphatic system ...	M F
20 Genito-urinary system ...	M F	1	1	1	2
21 Tuberculosis of other organs	M F	1	1	1
22 Disseminated—																
(a) Acute generalised miliary ...	M F	1	1	2	4	6
(b) Chronic generalised ...	M F
(c) Unspecified ...	M F	1	1	1	1	2
Total, Tuberculosis ...	M F	25 15	23 14	33 13	30 19	23 9	39 13	40 26	37 19	38 20	33 20	31 20	32 18	384	206	590
23 Leprosy ...	M F	1	1	...	1
24 Purulent infection and septicaemia ...	M F	...	1	...	1	2	...	1	1	1	...	7	9	16
27 Dysentery—																
(a) Bacillary ...	M F	1	1	1	...	3	1	4
(b) Amœbic ...	M F	1	1	...	1
(c) Other ...	M F	1	1	1	1	2
28 Malaria ...	M F	...	1	1	2	...	2
30 Syphilis—																
(a) Locomotor ataxia ...	M F	1	...	2	1	...	3	3	1	1	12	2	14
(b) General paralysis of the insane ...	M F	2	3	...	1	4	4	1	1	4	1	1	2	26	11	37
(c) Aneurysm of the aorta	M F	2	...	3	2	3	1	1	1	3	4	2	1	22	11	33
(d) Congenital syphilis ...	M F	1	1	1	1	2	2	1	1	1	11	1
(e) Other forms of syphilis	M F	2	3	...	1	2	1	1	2	14	3	17
31 Relapsing Fever ...	M F
32 Other diseases due to spirochaetes ...	M F	1	1	...	1

No. 52.—Causes of Death, 1943—Monthly—Metropolis—continued.

Causes of Death.		January.	February.	March.	April.	May.	June.	July.	August.	September.	October.	November.	December.	YEAR.			
														Males.	Females.	Total.	
II.—CANCER, ETC.—continued.																	
<i>Cancer—continued.</i>																	
50	Breast	M F	... 23	... 16	... 13	... 15	... 19	... 23	... 26	... 25	... 15	... 14	... 14	... 20	I 223	... 224
51	Male genital organs	M	7	9	10	3	9	13	11	8	6	5	17	10	108	...	108
52	Male and female urinary organs	M F	3 6	3 1	6 1	5 4	3 4	6 4	3 ...	2 2	2 2	2 ...	3 2	...	39 26	...	65
53	Skin	M F	4 2	1 3	3 3	2 ...	1 3	5 1	5 1	7 1	2 2	2 5	3 4	2 2	37 27	...	64
54	Brain and nervous system— (a) Glioma (not specified as benign)	M F I I I	... I	I 3	4 4
	(b) Other	M F	2 I I 2	5 3	8 8
55	Other or unspecified organs	M F	6 3	4 4	I 9	6 6	4 5	7 5	2 3	4 2	3 2	7 6	6 5	4 2	54 52	106 106
	Total, Cancer	M F	65 89	75 83	72 98	75 73	80 88	83 88	73 85	73 71	63 81	97 88	67 98	894 1,034	... 1,928	
56	Non-malignant tumours— (a) Uterus	F	I	...	2	I	I	...	I	3	I	II	II
	(b) Other female genital organs	F	I	I	I	I	4	4
	(c) Brain and nervous system	M F	I	I	I	3	3 3
	(d) Other organs	M F	I	I	2 I	3 3
57	Tumours of undetermined nature— (a) Uterus	F	I	I	2	2
	(b) Other female genital organs	F
	(c) Brain and nervous system	M F	... 3	... 2	I I	3 I	2 2	5 I	...	5 2	2 4	3 3	3 2	3 2	3I 16	47 47
	(d) Other organs	M F	I ...	2	2 3	I I	...	3 I	I3 7	20 20
	Total, Class II	M F	66 94	79 84	75 103	78 74	84 96	89 93	75 89	79 87	76 74	70 84	101 95	71 102	943 1,075	2,018 2,018
III.—RHEUMATISM, DISEASES OF NUTRITION AND OF THE ENDOCRINE GLANDS, OTHER GENERAL DISEASES AND VITAMIN DEFICIENCY DISEASES.																	
58	Rheumatic Fever— (a) Acute rheumatic heart disease	M F	2 I	3 I	...	2 I	3 ...	I ...	I	3 I	I I	16 9	25 25
	(b) Other rheumatism (acute or unspecified)	M F	I	I	...	I
59	Chronic rheumatism and other rheumatic diseases— (a) Rheumatoid arthritis	M F	... 2	... I	... I	I 2	I 2	I I	I 5	...	I	...	I	...	5 17	22 22
	(b) Other forms of chronic articular rheumatism	M F	I	I	I	3 5	8 8
	(c) Other or unspecified forms of chronic rheumatism	M F	I I
61	Diabetes mellitus	M F	5 19	4 13	5 13	12 12	9 17	11 22	13 28	14 15	12 12	9 25	11 18	8 14	113 208	321 321
62	Diseases of the pituitary gland	M F	I	I	...	I
63	Diseases of the thyroid and parathyroid glands— (a) Simple goitre	M F	I I
	(b) Exophthalmic goitre	M F	... 3	... 2	... I	... I 3	... 2	... I	... 3	... I	... I	... 3	9 21	30 30
	(c) Myxoedema and cretinism	M F I 5	5 5
	(d) Other diseases of the thyroid gland	M F	... I I	I I
64	Diseases of the thymus (including status lymphaticus)	M F	I	I	...	2 2
65	Diseases of the adrenal glands	M F	I	I	I ...	I	4	...	8 8
66	Other general diseases— (b) "Pink" disease	M F	... I	I	I	2	...	3 3
	(c) Others	M F	... I	I ...	2 2
67	Scurvy— (a) Infantile scurvy	M F
	(b) Other forms	M F
68	Beri Beri	M F	I	I	...	I I
69	Pellagra	M F
70	Rickets	M F
	Total, Class III	M F	11 28	9 18	5 20	16 18	15 20	16 26	18 41	17 21	15 16	13 28	12 19	10 20	157 275	432 432

No. 52.—Causes of Death, 1943—Monthly—Metropolis—continued.

Causes of Death.	January.	February.	March.	April.	May.	June.	July.	August.	September.	October.	November.	December.	YEAR.		
													Males.	Females.	Total.
IV.—DISEASES OF THE BLOOD AND BLOOD-FORMING ORGANS.															
72 Haemorrhagic conditions ...	M F	I	I	2	3	5
73 Anaemias—															
(a) Pernicious and other hyperchromic aemias.	M F	I 2	3 ...	I 2	...	I 5	2 I	I I	...	I 4	2 3	...	II 4	...	37
(b) Hypochromic anaemias	M F	I	I ...	I ...	2
(c) Other anaemias	M F	I I	3	...	I	...	2	I	...	4	9	13
74 Leukaemias and aleukaemias—															
(a) Leukaemia ...	M F	2 3	I I	I 4	4 4	I 5	I 3	I I	...	I 2	I 4	2 2	3 2	19 32	51
(b) Aleukaemia ...	M F	2	2
75 Diseases of the spleen ...	M F	I	1	4	5
76 Other diseases of the blood and blood-forming organs	M F	I	I	2	3
Total, Class IV ...	M F	5 8	4 3	2 5	6 9	2 8	3 12	2 2	2 5	2 7	3 9	5 6	3 6	39 79	118
V.—CHRONIC POISONING AND INTOXICATION.															
77 Alcoholism (acute and chronic) ...	M F	...	2 I	I I	...	I I	I	I ...	7 6	13
78 Lead poisoning—															
(a) Occupational ...	M
(b) Not specified as occupational ...	M
Total, Class V ...	M F	...	2 I	I I	...	I I	I	I ...	7 6	13
VI.—DISEASES OF THE NERVOUS SYSTEM AND SENSE ORGANS.															
80 Encephalitis (non-epidemic)—															
(a) Intra-cranial abscess	M F	2 I	I ...	I	2	3 I	I ...	10 3	...	13
(b) Other forms ...	M F	...	I I	2 ...	I	2 I	...	2 I	...	I 2	10 7	...	17
81 Meningitis (non-meningococcal)—															
(a) Simple meningitis ...	M F	...	I	4 ...	5 2	2 I	I 4	7 5	4 2	...	I 5	I I	26 24	50
(b) Acute cerebro-spinal meningitis (non-epidemic) ...	M F
82 Diseases of the medulla and spinal cord, n.e.i.	M F	3 3	4	I I	I 2	...	I	3 I	2 I	2 I	3 ...	20 II	31
83 Intra-cranial lesions of vascular origin—															
(a) Cerebral haemorrhage	M F	3I 29	4I 35	33 40	24 37	4I 6I	35 66	46 60	49 59	39 58	43 55	32 48	50 54	464 602	1,066
(b) Cerebral embolism ...	M F	2 2	I 2	2 3	2 I	2 3	I 3	...	3 ...	17 ...	28
(c) Cerebral thrombosis ...	M F	16 10	14 8	13 14	10 18	12 2I	15 22	24 28	24 23	15 23	11 12	13 16	12 16	179 208	387
(d) Softening of the brain	M F	I 5	I 2	2 I	2 I	2 I	...	8 22	30
(e) Hemiplegia and other paralyzes without specified cause.	M F	3 2	...	3 I	2 3	...	I	I I	I	12 13	25
(f) Other intra-cranial effusions.	M F	I	I	...	2
84 Mental disorders and deficiency—															
(a) Mental deficiency ...	M F	I	I	2	...	2
(b) Schizophrenia ...	M F	I	I	I	4	...	4
(c) Other mental disorders	M F	I	3	...	17
85 Epilepsy ...	M F	6 3	2 I	3 3	I 2	2 3	I 3	3 I	3 2	6 3	I I	28 25	53
86 Convulsions in children under five years of age...	M F	...	I	I	2	5
87 Other diseases of the nervous system—															
(a) Chorea ...	M F
(b) Neuritis ...	M F	I	4	4
(c) Paralysis agitans	M F	2 3	4 ...	I I	3 I	4 2	I 6	4 4	2 4	2 ...	3 4	3 2	...	29 27	56
(d) Disseminated sclerosis	M F	2	I	2	5	20
(e) Others ...	M F	4 2	15 6	17

No. 52.—Causes of Death, 1943—Monthly—Metropolis—continued.

Causes of Death.	January.	February.	March.	April.	May.	June.	July.	August.	September.	October.	November.	December.	YEAR.		
													Males.	Females.	Total.
VI.—DISEASES OF THE NERVOUS SYSTEM, ETC.—continued.															
88 Diseases of the organs of vision ...	M	I	...	I	...	3
	F	I	...	I	2	
89 Diseases of the ear and of the mastoid process ...	M 2	2	...	2	...	I	I	8	14
	F	3	I	...	I	6	
Total, Class VI.	M 69	70	56	53	71	58	86	93	73	68	65	76	838	...	1,844
	F 68	50	69	66	100	102	106	109	91	84	81	80	...	1,006	
VII.—DISEASES OF THE CIRCULATORY SYSTEM.															
90 Pericarditis—															
(a) Chronic rheumatic pericarditis ...	M	I	I	...	I
	F	
(b) Other pericarditis ...	M	I	I	I	...	I	I	5	...	9
	F I	2	I	4	
91 Acute endocarditis—															
(a) Bacterial endocarditis	M	I	...	I	I	...	5	2	...	I	5	16	...	37
	F I	2	2	2	2	2	4	2	3	I	...	21	
(b) Other acute endocarditis ...	M	I
	F ...	I	I	
92 Chronic affections of the valves and endocardium—															
(a) Aortic valve ...	M I	...	2	2	2	4	6	4	6	6	2	4	39	...	57
	F 2	3	I	I	I	3	I	5	I	18	
(b) Mitral valve ...	M 7	4	7	3	5	5	5	8	8	6	4	9	71	...	165
	F 7	6	9	6	12	8	8	8	7	8	7	8	...	94	
(c) Diseases of other and unspecified valves and chronic endocarditis specified as rheumatic	M	2	...	I	I	...	I	5	...	11
	F	I	...	I	2	...	I	...	I	...	6	
(d) Other valvular diseases	M 5	I	I	4	I	5	8	9	4	2	3	2	45	...	107
	F 8	4	6	4	3	5	6	7	9	4	3	3	...	62	
(e) Endocarditis not returned as acute or chronic (45 years and over)	M	I	I	...	2	...	4
	F I	I	...	2	
93 Diseases of the myocardium—															
(a) Acute myocarditis ...	M 2	...	I	2	2	5	6	5	5	I	2	2	33	...	63
	F 3	...	2	5	2	3	6	I	3	...	5	30	
(b) Chronic myocarditis specified as rheumatic	M I	2	I	I	I	2	I	2	2	...	I	2	16	...	52
	F 3	5	3	2	I	3	6	2	3	3	I	4	...	36	
(c) Other myocardial degeneration ...	M 91	94	92	73	129	140	195	170	128	113	121	82	1,428	...	2,717
	F 94	70	80	73	94	125	173	181	118	100	95	86	...	1,289	
(d) Myocarditis not specified as acute or chronic.	M 14	9	9	8	10	16	13	19	9	12	9	9	137	...	241
	F 10	9	4	6	3	9	16	11	12	8	7	9	...	104	
94 Diseases of the coronary arteries and angina pectoris—															
(a) Diseases of the coronary arteries ...	M 46	49	57	54	62	82	90	86	63	70	59	59	777	...	1,217
	F 25	21	34	27	38	41	48	50	40	43	35	38	...	440	
(b) Angina pectoris with record of coronary disease.	M ...	2	2	...	3	2	...	I	I	...	I	...	16	...	20
	F I	I	...	I	4	
(c) Angina pectoris without record of coronary disease.	M	I	3	2	I	I	8	...	14
	F ...	I	I	I	...	I	...	I	I	6	
95 Other diseases of the heart—															
(a) Functional heart disease without mention of organic lesion.	M 2	...	3	...	2	3	3	2	I	2	...	I	19	...	45
	F 2	I	I	2	I	I	4	3	5	4	...	2	...	26	
(b) Other diseases of the heart specified as rheumatic	M	I	I	...	I	2	5	...	16
	F I	I	I	...	I	I	2	2	...	2	...	11	
(c) Other and unspecified diseases of the heart	M 14	8	11	22	10	25	26	20	21	13	11	15	196	...	260
	F 6	...	2	7	4	9	6	9	3	6	8	4	...	64	
Total, Heart Disease ...	M 183	169	189	172	232	292	357	331	252	229	217	196	2,819	...	5,037
	F 165	123	145	137	160	208	279	282	208	186	166	159	...	2,218	
96 Aneurysm (other than heart and aorta) ...	M 3	I	I	...	I	I	...	I	2	I	11	...	18
	F	I	I	I	2	...	I	I	7	
97 Arteriosclerosis (excluding diseases of the coronary arteries, renal sclerosis and cerebral haemorrhage)	M 10	9	8	15	19	16	23	17	10	8	13	10	158	...	322
	F 12	11	15	14	9	13	20	17	16	10	17	10	...	164	
98 Gangrene ...	M 3	I	I	I	I	8	...	10
	F ...	I	2	
99 Other diseases of the arteries ...	M ...	2	I	...	I	I	...	I	I	7	...	12
	F ...	I	I	2	I	...	5	
100 Diseases of the veins—															
(a) Varices ...	M	I	...	I	...	5
	F	I	I	I	I	...	4	
(b) Other diseases of the veins ...	M	I	2
	F	I	I	
101 Diseases of the lymphatic system (lymphangitis, etc.)	M	I
	F	
102 High blood pressure (idiopathic) ...	M I	...	I	I	3	2	6	3	5	3	25	...	34
	F 2	I	2	I	I	I	...	I	9	
Total, Class VII ...	M 200	182	199	189	253	309	384	352	270	241	239	212	3,030	...	5,441
	F 179	136	161	153	171	224	304	305	225	197	185	171	...	2,411	

No. 52.—Causes of Death, 1943—Monthly—Metropolis—continued.

Causes of Death.		January.	February.	March.	April.	May.	June.	July.	August.	September.	October.	November.	December.	YEAR.		
														Males.	Females.	Total.
VIII.—DISEASES OF THE RESPIRATORY SYSTEM.																
104 Diseases of the nasal fossae and annexa ...	M	I	I	2	...	5
	F	I	I	I	3	
105 Diseases of the larynx ...	M	3
	F	
106 Bronchitis—																
(a) Acute ...	M	I	I	I	2	...	2	6	...	2	I	2	I	19	...	29
	F	I	2	...	2	2	2	...	I	...	10		
(b) Chronic ...	M	4	3	I	I	5	8	4	7	4	4	4	4	49	...	84
	F	3	I	2	5	3	3	5	4	3	3	...	3	...	35	
(c) Unspecified (under 5 years of age) ...	M	I
	F	
(d) Unspecified (5 years of age and over) ...	M	4
	F	
107 Broncho-pneumonia, including capillary bronchitis	M	12	11	10	10	15	15	27	22	20	10	10	7	169	...	342
	F	7	13	4	11	16	16	28	37	13	11	9	8	...	173	
108 Lobar pneumonia ...	M	9	5	7	5	13	19	35	31	12	16	18	13	183	...	288
	F	5	6	9	8	6	8	19	14	10	12	I	7	...	105	
109 Pneumonia (unspecified) ...	M	4	5	6	2	11	3	16	12	9	6	6	2	82	...	150
	F	2	2	3	3	7	5	14	15	6	2	3	6	...	68	
110 Pleurisy ...	M	3	I	I	...	I	...	2	3	I	...	4	I	17	...	29
	F	4	2	I	...	I	2	...	12	
111 Congestion, oedema, embolism, etc. of the lungs ...	M	4	...	I	I	2	I	3	2	4	I	...	I	20	...	50
	F	2	I	2	2	2	3	4	2	5	2	2	3	...	30	
112 Asthma ...	M	2	...	I	I	I	I	3	4	13	...	27
	F	3	I	I	...	2	2	2	I	2	...	14	
113 Pulmonary emphysema ...	M	I	I	...	I
	F	
114 Other diseases of the respiratory system—																
(a) Silicosis and other occupational respiratory disease ...	M	2	I	I	...	I	I	...	6	...	6
	F	
(b) Gangrene of the lung ...	M	2	...	2
	F	
(c) Abscess of the lung ...	M	I	I	3	I	I	...	7	...	7
	F	
(d) Chronic interstitial pneumonia other than occupational ...	M	I	I	...	2
	F	I	
(e) Other diseases of the respiratory system not specified as occupational ...	M	I	...	I	I	I	4	...	7
	F	I	...	I	3	...	
Total, Class VIII	F	38	27	31	22	49	55	101	80	56	43	46	34	582	...	1,037
	F	23	24	21	31	41	41	75	75	40	35	18	31	...	455	
IX.—DISEASES OF THE DIGESTIVE SYSTEM.																
115 Diseases of the buccal cavity and annexa, and of the pharynx and tonsils—																
(a) Diseases of the pharynx and tonsils ...	M	I	I	2	...	9
	F	...	2	I	I	...	3	7	...	
(b) Other diseases ...	M	2	...	2
	F	
116 Diseases of the oesophagus	M	I	I	I	3	...	6
	F	3	
117 Ulcer of the stomach or duodenum—																
(a) Stomach ...	M	2	2	7	3	2	13	4	8	7	4	...	6	58	...	74
	F	I	3	...	2	2	2	I	3	2	...	16	
(b) Duodenum ...	M	3	I	I	4	4	2	4	4	3	2	2	5	35	...	44
	F	I	9	
118 Other diseases of the stomach (cancer excepted).	M	2	2	...	6	...	10
	F	2	I	I	4	
119 Diarrhoea and enteritis (under 2 years of age) ...	M	9	7	2	I	I	I	...	I	I	2	I	...	26	...	43
	F	2	3	4	...	2	2	3	I	17	
120 Diarrhoea and enteritis (2 years of age and over)	M	3	I	I	I	I	I	5	I	I	...	I	3	19	...	51
	F	6	10	...	I	3	...	3	I	2	2	2	2	...	32	
121 Appendicitis ...	M	9	8	5	5	9	3	3	3	8	3	6	I	63	...	88
	F	5	2	2	...	2	2	2	2	2	4	2	25	
122 Hernia, intestinal obstruction—																
(a) Hernia ...	M	I	4	2	7	I	5	3	2	I	2	3	4	35	...	58
	F	4	I	I	...	3	I	4	...	I	3	I	4	...	23	
(b) Intestinal obstruction	M	2	4	4	I	4	...	4	4	4	2	3	7	39	...	76
	F	3	I	I	I	6	4	5	8	2	4	I	I	...	37	
123 Other diseases of the intestines ...	M	2	...	I	I	2	...	2	I	I	...	11	...	23
	F	I	I	2	2	...	I	I	I	3	...	12	

[No. 52.—Causes of Death, 1943—Monthly—Metropolis—continued.]

Causes of Death		January.	February.	March.	April.	May.	June.	July.	August.	September.	October.	November.	December.	YEAR.		
														Males.	Females.	Total.
XI.—DISEASES OF PREGNANCY, ETC.—																
<i>continued.</i>																
146	Haemorrhage of childbirth and the puerperium ...	F	I	I	2	...	I	...	I	I	7	7
147	Infection during childbirth and the puerperium—															
	(a) Puerperal infections ...	F	...	I	I	I	2	I	I	...	3	11	11
	(b) Puerperal thrombophlebitis	F	I	...	I	2	2
	(c) Puerperal embolism and sudden death ...	F	2	I	I	...	4	4
148	Puerperal toxæmias—															
	(a) Puerperal eclampsia	F	I	...	2	...	3	I	I	...	8
	(b) Puerperal albuminuria and nephritis ...	F	I	I	2	2
	(c) Acute yellow atrophy of liver (post-partum) ...	F	I	I	I
	(d) Other puerperal toxæmias ...	F	I	I	I
149	Other accidents of childbirth—															
	(a) Caesarean section ...	F	I	...	2	I	I	5	5
	(b) Other surgical operations and instrumental delivery ...	F
	(c) Others ...	F	2	I	...	I	I	...	I	...	6	6
150	Other or unspecified diseases of childbirth and the puerperium—															
	(a) Puerperal diseases of the breast ...	F
	(b) Others ...	F	I	I	I
	Total, Class XI ...	F	7	4	11	6	4	11	9	6	5	10	6	4	...	83
XII.—DISEASES OF THE SKIN AND CELLULAR TISSUE.																
151	Carbuncle, boils ...	M	3	3	...
		F	2	I	...	I	I	I	I	...	I	9
152	Cellulitis, acute abscess ...	M	...	I	2	I	I	...	5	...
		F	2	...	I	I	6
153	Other diseases of the skin and annæa and of the cellular tissue.	M	I	I	2	...
		F	I	...	2	I	2	6
	Total, Class XII ...	M	...	I	I	I	...	3	2	I	I	10	...
		F	2	I	...	2	3	...	2	I	3	3	3	I	...	21
XIII.—DISEASES OF THE BONES AND ORGANS OF MOVEMENT.																
154	Osteomyelitis and periostitis	M	I	...	3	2	2	2	2	...	12	...
		F	I	I
155	Other diseases of the bones (except tuberculosis)	M	I	I	I	...	I	...	I	...	5	...
		F	I	I	...	3	...
156	Diseases of the joints and other organs of movement—															
	(a) Joints ...	M	...	I	...	I	2	...
		F	I	I
	(b) Others ...	M	I	I	...	2	...
		F
	Total, Class XIII	M	3	2	3	I	I	...	3	2	3	3	21	...
		F	2	I	I	I	5
XIV.—CONGENITAL MALFORMATIONS.																
157	Congenital malformations—															
	(a) Congenital hydrocephalus ...	M	...	2	2	2	I	I	2	...	I	I	...	I	13	...
		F	I	I	I	3
	(b) Spina bifida and meningocele ...	M	3	2	I	6	...
		F	...	I	2	I	...	I	I	...	I	7
	(c) Congenital malformation of heart ...	M	I	I	2	I	5	4	2	3	2	3	5	2	31	...
		F	7	4	2	...	5	4	3	2	I	I	3	4	...	36
	(d) Monstrosities ...	M	I	I	I	...	4	...
		F	I	I	3
	(e) Congenital pyloric stenosis ...	M	I	I	2	...
		F	I	I
	(f) Cleft palate, hare lip	M	I	3	...
		F	I	I
	(g) Imperforate anus ...	M	2	...
		F	2
	(h) Cystic disease of the kidneys ...	M
		F	I	I
	(i) Other congenital malformations ...	M	2	...	I	I	I	2	3	3	2	3	2	I	21	...
		F	2	3	2	I	I	3	I	3	I	...	17
	Total, Class XIV ...	M	4	5	8	4	7	8	9	6	5	12	9	5	82	...
		F	11	6	6	2	8	7	4	4	5	4	8	6	...	71

No. 52.—Causes of Death, 1943—Monthly—Metropolis—continued.

Causes of Death.	January.	February.	March.	April.	May.	June.	July.	August.	September.	October.	November.	December.	YEAR.			
													Males.	Females.	Total.	
XV.—DISEASES PECULIAR TO THE FIRST YEAR OF LIFE.																
158 Congenital debility	M ... F ...	3 2	2 3	3 1	...	1 ...	1 1	1 2	11	25
159 Premature birth	M 14 F 9	13 4	11 4	12 5	17 11	17 9	15 6	19 16	13 13	16 10	16 12	5 11	168	110	278
160 Injury at birth	M 4 F 2	3 3	6 2	4 1	5 1	5 3	5 1	3 3	7 4	6 4	2 4	5 2	55	30	85
161 Other diseases peculiar to the first year of life—																
(a) Asphyxia during or after birth, atelectasis.	M 1 F 1	...	2	2 1	...	2 ...	1 2	2 2	...	2 ...	2 3	14	14	28
(b) Intoxication due to maternal toxæmia	M ... F	2 1	...	1	3	2	5
(c) Infections of the umbilicus	M ... F	1	1	2	2	4
(d) Pemphigus and other infections of the new born	M ... F	1	1	1
(e) Haemorrhagic conditions of the newborn	M ... F	1	1	1	3	6	9
(f) Icterus neonatorum	M ... F	1 ...	1 ...	2	1 ...	1	1	6	4	10
(g) Others	M ... F	1	2	1	2	5	5	10
Total, Class XV	M 19 F 12	19 9	23 10	20 13	27 13	29 16	25 9	26 25	22 25	26 18	20 20	12 17	268	187	455
XVI.—SENILITY, OLD AGE.																
162 Senility, old age	M 30 F 20	16 21	27 28	18 24	31 18	27 24	43 35	37 31	27 25	15 14	20 17	26 22	317	279	596
XVII.—VIOLENT OR ACCIDENTAL DEATHS.																
<i>Suicide—</i>																
163 By Poisoning—																
(a) Solid or liquid toxic or corrosive substances	M ... F 1	...	1	1	2	4 2	1 2	...	1 ...	10	7	17
(b) Poisonous gas	M 2 F 2	...	4 1	2 2	...	2 2	2 1	3 ...	2 2	2 ...	19	13	32
164 Other forms—																
(a) Hanging or strangulation	M 2 F ...	1	2	1 ...	1 ...	1 ...	1 ...	1 ...	1 ...	1 ...	11	3	14
(b) Drowning	M ... F 1	1 ...	1	2	2	6	3	11
(c) Firearms and explosives	M ... F ...	2 ...	1 ...	1	1	1	6	2	8
(d) Cutting or piercing instruments	M 2 F	2	3	1 ...	1 ...	2 ...	11	2	13
(e) Jumping from high place	M ... F	1 2	1 ...	1 ...	1	4	5	9
(f) On railways	M ... F	1 ...	1 ...	2	6	1	7
(g) Other suicide by crushing	M ... F
(h) Suicide by other or unspecified means	M ... F	1	1	1
Total, Suicide	M 6 F 4	3 4	7 3	4 ...	3 5	4 3	9 2	6 5	11 3	8 2	6 4	7 3	74	38	112
<i>Homicide—</i>																
165 Infanticide (murder of children under one year)	M ... F	1	1	1
166 Homicide by firearms (one year and over)	M ... F 1	1	1	2	3
167 Cutting or piercing instruments (one year and over)	M ... F	2	3	1	4
168 Other or unspecified means (one year and over)	M 1 F ...	4	3 1	2 ...	1 ...	1 ...	3 ...	3 ...	1 ...	1 ...	20	1	21
Total, Homicide	M 1 F 1	4 4	...	2 1	3 1	4 ...	1 1	1 ...	3 ...	3 1	1 ...	1 ...	24	5	29
<i>Accident—</i>																
169 Railways	M 3 F ...	4 ...	2	3 1	2 ...	1 ...	5 ...	1 ...	3 ...	2	26	2	28
170 Automobiles—																
(a) Collisions with trains	M ... F	1	1	1
(b) Collisions with trams	M 1 F	2 ...	1	4	1	5
(c) Other automobile	M 8 F 1	6 3	7 3	9 2	10 6	7 1	2 3	10 1	11 1	8 ...	8 2	7 3	93	26	119
(d) Motor cycles (other than collisions with trams, trains or motor cars)	M 1 F	2 ...	1	1	2	2	9	11

No. 52.—Causes of Death, 1943—Monthly—Metropolis.

Causes of Death.		January.	February.	March.	April.	May.	June.	July.	August.	September.	October.	November.	December.	YEAR.		
														Males.	Females.	Total.
XVII.—VIOLENT OR ACCIDENTAL DEATHS—continued.																
<i>Accident—continued.</i>																
171	Other road transport—															
	(a) Tramways (on roads)	M 2	I	3	2	5	2	5	6	2	...	3	I	32	...	
		F	3	2	3	...	3	...	2	...	2	I	...	16	
	(b) Others ...	M I	I	...	2	...	I	2	8	...	
		F	I	I	I	3	
172	Water transport ...	M ...	I	I	2	...	I	I	6	...	
173	Air transport—	F	I	I	
	(b) Military ...	M	
174	Mines and quarries ...	M	
175	Agricultural and forestry—															
	(b) Injury by animals	M	
	(c) Others ...	M	
176	Machinery n.e.i. ...	F ...	2	2	2	I	7	...	
177	Food poisoning ...	M	I	I	...	
178	Absorption of poisonous gases ...	F	I	I	I	5	...	
179	Other acute poisoning (not by gas) ...	M ...	I	I	2	...	
		F	I	I	
180	Conflagration ...	M	I	I	...	
181	Burns (conflagration excepted) ...	F	
		M I	I	2	2	I	I	...	I	...	I	10	...	
		F I	I	I	3	...	I	8	
182	Mechanical suffocation ...	M	I	3	2	3	...	2	...	11	...	
		F	2	I	4	
183	Drowning ...	M 3	2	4	2	I	2	...	4	2	I	21	...	
		F	I	...	2	4	
184	Firearms ...	M ...	I	...	I	3	2	7	...	
		F	
185	Cutting or piercing instruments ...	M	
		F	
186	Fall, crushing, landslide, etc.—															
	(a) Fall not otherwise specified	M 13	6	6	3	6	5	10	11	8	4	6	6	84	...	
		F 11	4	6	6	11	6	13	13	14	9	6	7	...	106	
	(b) Other crushings	M I	I	...	I	I	I	I	8	...	
		F	
188	Injury by animals ...	M I	I	...	
		F	I	
191	Excessive heat ...	M I	I	...	
		F	
193	Electricity (lightning excepted) ...	M	2	I	I	4	...	
		F ...	I	I	
194	Attack by venomous animals—															
	(b) Other ...	M	
195	Other—															
	(a) Vaccinia and sequelae of vaccination	M	
		F	
	(b) Other accidents due to medical or surgical intervention	M	I	I	
		F	
	(c) Lack of care of the newborn	M	I	I	...	
		F	
	(d) Others ...	M I	2	2	I	2	I	2	11	...	
		F 3	I	I	...	3	I	I	...	10	
	Total, Accident ...	M 37	28	34	22	33	26	26	40	37	23	26	22	354	...	
		F 16	10	16	11	23	13	26	18	18	14	12	13	...	190	
	Total, Class XVII	M 44	35	41	28	39	34	36	47	51	34	33	30	452	...	
		F 21	14	19	12	29	16	29	23	21	17	16	16	...	233	
XVIII.—ILL-DEFINED CAUSES OF DEATH.																
199	Sudden death ...	M	I	I	...	
		F	
200	Cause of death unstated or ill-defined—															
	(a) Ill-defined	M I	I	I	...	5	I	I	...	10	...	
		F I	I	...	I	3	
	(b) Unknown or unspecified	M	2	...	2	...	
		F	I	I	
	Total, Class XVIII	M I	I	I	...	6	I	3	...	13	...	
		F I	2	...	I	4	
	All Causes	Males 611	569	594	560	696	757	935	878	737	636	654	608	8,235	...	
		Females 558	444	521	477	595	661	834	799	635	607	551	548	...	7,230	
	Total	1,169	1,013	1,115	1,037	1,291	1,418	1,769	1,677	1,372	1,243	1,205	1,156	...	15,465	

NOTE.—Some causes in respect of which no deaths occurred have been omitted from this table. A complete classification of causes of death is given in Table No. 56

No. 53.—Causes of Death, 1943—Ages—State—continued.

Causes of Death	AGES.													DEATHS.			Causes.																		
														Males.	Females.	Total.																			
	Total under 1 year.	1	2	3	4	Total under 5 years	5-9	10-14	15-19	20-24	25-29	30-34	35-39					40-44	45-49	50-54	55-59	60-64	65-69	70-74	75-79	80-84	85-89	90-94	95-99	100 and over	Are not stated				
I.—INEFFECTIVE AND PARASITIC DISEASES—																																			
<i>—continued.</i>																																			
39 Typhus and typhus-like diseases ... M																													2	...	2	39			
41 Hydatid disease—																													3	...	6	41 (a)			
(a) Liver ... { M F M F M F }																												...	3				
(b) Other organs ... { M F M F M F }																												4	...	7	41 (b)				
42 Other diseases due to helminths ... { M F M F M F }																												...	3	...	1	42			
43 Mycoses ... { M F M F M F }																												...	1	...	5	43			
44 Other infective or parasitic diseases—																															
(a) Venereal diseases (other than syphilis or gonorrhoea) ... M																												2	...	2	44 (a)				
(b) Pernicious lymphogranulomatosis (Hodgkin's Disease) ... { M F M F }																												15	...	23	44 (b)				
(c) Mumps ... { M F }																												...	2	...	3	44 (c)			
(d) Others ... { M F }																												...	1	...	44 (d)				
Total, Class I ... { M F }	70	40	19	11	12	12	12	12	12	12	152	25	10	14	22	29	37	60	76	80	134	99	126	95	49	35	16	7	1	1	1	1,069	674	1,743	...
II. CANCER AND OTHER TUMOURS.																																			
<i>Cancer—</i>																																			
45 Buccal cavity and pharynx ... { M F }																													105	...	122	45			
46 Digestive organs and peritoneum—																															
(a) Oesophagus ... { M F M F M F }																													64	...	92	46 (a)			
(b) Stomach and duodenum ... { M F M F M F }																													425	...	686	46 (b)			
(c) Intestines, other than duodenum or rectum ... { M F M F M F }																													235	...	495	46 (c)			
(d) Rectum and anus ... { M F M F M F }																													103	...	188	46 (d)			
(e) Liver and biliary passages ... { M F M F M F }																													61	...	140	46 (e)			
(f) Pancreas ... { M F M F M F }																													80	...	122	46 (f)			
(g) Peritoneum ... { M F M F M F }																													...	9	...	19	46 (g)		
(h) Other digestive organs ... { M F M F M F }																													...	1	...	2	46 (h)		

No. 53.—Causes of Death, 1943—Ages—State—continued.

Cause of Death.	AGES.																		DEATHS.			Cause s.																																										
	Total under 1 year.	1	2	3	4	Total under 5 years.	5-9	10-14	15-19	20-24	25-29	30-34	35-39	40-44	45-49	50-54	55-59	60-64	65-69	70-74	75-79		80-84	85-89	90-94	95-99	Age not stated.	100 and over	Males	Females	Total.																																	
																																AGES.																														DEATHS.		
																																AGES.																														DEATHS.		
AGES.																														DEATHS.																																		
III.—RHEUMATISM, ETC.—continued.																																																																
59 Chronic rheumatism, and other rheumatic diseases—																																																																
(a) Rheumatoid arthritis																																		59(a)																														
(b) Other forms of chronic articular rheumatism																																		59(b)																														
(c) Other or unspecified forms of chronic rheumatism																																		59(c)																														
61 Diabetes mellitus																																		61																														
62 Diseases of the pituitary gland																																		62																														
63 Diseases of the thyroid and parathyroid glands—																																																																
(a) Simple goitre																																		63(a)																														
(b) Exophthalmic goitre																																		63(b)																														
(c) Myxoedema and cretinism																																		63(c)																														
(d) Other diseases of thyroid gland																																		63(d)																														
(e) Diseases of parathyroid glands																																		63(e)																														
64 Diseases of the thymus (including status lymphaticus)																																		64																														
65 Diseases of the adrenal glands																																		65																														
66 Other general diseases—																																																																
(b) "Pink" disease																																		66(b)																														
(c) Others																																		66(c)																														
67 Scurvy—																																																																
(a) Infantile scurvy																																		67(a)																														
(b) Other forms																																		67(b)																														
68 Beri beri																																		68																														
69 Pellagra																																		69																														
70 Ricketts																																		70																														
Total Class III	8	3	3	1	...	15	4	8	3	6	8	3	6	7	9	13	16	20	28	42	26	38	37	21	4	290	842	...																									

Causes of Death.	AGES.																		DEATHS.			Causes.									
	AGES.																		Males.	Females.	Total.										
	Total under 1 year.	1	2	3	4	Total under 5 years.	5-9	10-14	15-19	20-24	25-29	30-34	35-39	40-44	45-49	50-54	55-59	60-64					65-69	70-74	75-79	80-84	85-89	90-94	95-99	100 and over.	Age not stated.
IV. DISEASES OF THE BLOOD AND BLOOD-FORMING ORGANS.																															
72 Haemorrhagic conditions ...	{ M	1																									4	7	11	72	
73 Anaemias—	{ F	2																									36	46	82	73(a)	
(a) Pernicious and other hyperchromic anaemias	{ M																										1	1	2	73(b)	
(b) Hypochromic anaemias	{ F	2																									6	16	22	73(c)	
(c) Other anaemias	{ M	1																									41	50	91	74(a)	
74 Leukaemias and aleukaemias—	{ F	3																									1	2	3	74(b)	
(a) Leukaemia	{ M	3																									2	8	10	75	
(b) Aleukaemia	{ F																										2	2	4	76	
75 Diseases of the spleen	{ M																										93	132	225		
76 Other diseases of the blood and blood-forming organs	{ F	5	2																								21	7	28	77	
Total, Class IV	{ M	3	5																								1	1	2	78(a)	
V. CHRONIC POISONING AND INTOXICATION.	{ F	5	2																								1	1	2	78(b)	
77 Alcoholism (acute and chronic)	{ M																										22	8	30		
78 Lead poisoning—	{ F																														
(a) Specified as occupational	{ M																										14	4	18	80(a)	
(b) Not specified as occupational	{ F																										17	13	30	80(b)	
Total, Class V	{ M																										48	40	88	81(a)	
VI. DISEASES OF THE NERVOUS SYSTEM AND SENSE ORGANS.	{ F	17	3	2	4																						2	1	3	81(b)	
80 Encephalitis (non-epidemic)—	{ M	2																									44	28	72	82	
(a) Intra-cranial abscess	{ F	1	1																								831	1,086	1,917	83(a)	
(b) Other forms	{ M	1	1	3																							19	28	47	83(b)	
81 Meningitis (non-meningococcal)—	{ F	15	4																								831	1,086	1,917	83(a)	
(a) Simple meningitis	{ M	17	3	2	4																						19	28	47	83(b)	
(b) Acute cerebro-spinal meningitis (non-epidemic)	{ F	2																									831	1,086	1,917	83(a)	
82 Diseases of medulla and spinal cord, n.e.i.	{ M	1																									7	36	43	83(a)	
83 Intra-cranial lesions of vascular origin—	{ F	1																									7	36	43	83(a)	
(a) Cerebral haemorrhage	{ M	1																									7	36	43	83(a)	
(b) Cerebral embolism	{ F	1																									7	36	43	83(a)	

No. 53.—Causes of Death, 1943—Ages—State—continued.

Causes of Death.	AGES.													DEATHS.			Causes.															
	AGES.													Males.	Females.	Total.																
	Total under 1 year.	1	2	3	4	Total under 5 years.	5-9	10-14	15-19	20-24	25-29	30-34	35-39					40-44	45-49	50-54	55-59	60-64	65-69	70-74	75-79	80-84	85-89	90-94	95-99	100 and over.	Age not stated.	
VI. DISEASES OF THE NERVOUS SYSTEM AND SENSE ORGANS—continued.																																
83 Intra-cranial lesions of vascular origin—continued.																																
(c) Cerebral thrombosis	M	1	1	1	1	1	1	1	1	1	1	1	1	1	1	1	1	1	1	1	1	1	1	1	1	1	1					
(d) Softening of the brain	F	1	1	1	1	1	1	1	1	1	1	1	1	1	1	1	1	1	1	1	1	1	1	1	1	1	1					
(e) Hemiplegia and other paralyzes without specified cause	F	1	1	1	1	1	1	1	1	1	1	1	1	1	1	1	1	1	1	1	1	1	1	1	1	1	1					
(f) Other intra-cranial effusions	F	1	1	1	1	1	1	1	1	1	1	1	1	1	1	1	1	1	1	1	1	1	1	1	1	1	1					
84 Mental disorders and deficiency—																																
(a) Mental deficiency	M	1	1	1	1	1	1	1	1	1	1	1	1	1	1	1	1	1	1	1	1	1	1	1	1	1	1					
(b) Schizophrenia	F	1	1	1	1	1	1	1	1	1	1	1	1	1	1	1	1	1	1	1	1	1	1	1	1	1	1					
(c) Other mental disorders	M	1	1	1	1	1	1	1	1	1	1	1	1	1	1	1	1	1	1	1	1	1	1	1	1	1	1					
85 Epilepsy	F	1	1	1	1	1	1	1	1	1	1	1	1	1	1	1	1	1	1	1	1	1	1	1	1	1	1					
86 Convulsions in children under five years of age	F	1	1	1	1	1	1	1	1	1	1	1	1	1	1	1	1	1	1	1	1	1	1	1	1	1	1					
87 Other diseases of the nervous system—																																
(a) Chorea	M	1	1	1	1	1	1	1	1	1	1	1	1	1	1	1	1	1	1	1	1	1	1	1	1	1	1					
(b) Neuritis	F	1	1	1	1	1	1	1	1	1	1	1	1	1	1	1	1	1	1	1	1	1	1	1	1	1	1					
(c) Paralysis agitans	F	1	1	1	1	1	1	1	1	1	1	1	1	1	1	1	1	1	1	1	1	1	1	1	1	1	1					
(d) Disseminated sclerosis	F	1	1	1	1	1	1	1	1	1	1	1	1	1	1	1	1	1	1	1	1	1	1	1	1	1	1					
(e) Others	F	1	1	1	1	1	1	1	1	1	1	1	1	1	1	1	1	1	1	1	1	1	1	1	1	1	1					
88 Diseases of the organs of vision	F	1	1	1	1	1	1	1	1	1	1	1	1	1	1	1	1	1	1	1	1	1	1	1	1	1	1					
89 Diseases of the ear and mastoid process	F	1	1	1	1	1	1	1	1	1	1	1	1	1	1	1	1	1	1	1	1	1	1	1	1	1	1					
Total, Class VI	M	13	6	3	2	60	11	13	17	15	6	6	6	19	14	28	36	36	58	114	151	185	214	185	214	208	107	58	13	3	2	1,505
F	27	10	5	4	2	48	8	9	6	6	6	6	6	19	14	28	41	67	136	158	185	238	241	254	181	94	15	3	...	1,751	3,256	
VII. DISEASES OF THE CIRCULATORY SYSTEM.																																
90 Pericarditis—																																
(a) Chronic rheumatic pericarditis	M	1	1	1	1	1	1	1	1	1	1	1	1	1	1	1	1	1	1	1	1	1	1	1	1	1	1	1	1	1	1	
(b) Other pericarditis	F	1	1	1	1	1	1	1	1	1	1	1	1	1	1	1	1	1	1	1	1	1	1	1	1	1	1	1	1	1	1	
91 Acute endocarditis—																																
(a) Bacterial endocarditis	M	1	1	1	1	1	1	1	1	1	1	1	1	1	1	1	1	1	1	1	1	1	1	1	1	1	1	1	1	1	1	
(b) Other acute endocarditis	F	1	1	1	1	1	1	1	1	1	1	1	1	1	1	1	1	1	1	1	1	1	1	1	1	1	1	1	1	1	1	
Total, Class VII	M	1	1	1	1	1	1	1	1	1	1	1	1	1	1	1	1	1	1	1	1	1	1	1	1	1	1	1	1	1	1	1
F	1	1	1	1	1	1	1	1	1	1	1	1	1	1	1	1	1	1	1	1	1	1	1	1	1	1	1	1	1	1	1	1

No. 53.—Causes of Death, 1943—Ages—State—continued.

Causes of Death.	AGES.													DEATHS.			Cases.												
														Males.	Females.	Total.													
	Total under 1 year.	1	2	3	4	Total under 5 years.	5-9	10-14	15-19	20-24	25-29	30-34	35-39					40-44	45-49	50-54	55-59	60-64	65-69	70-74	75-79	80-84	85-89	90-94	95-99
<p>VIII. DISEASES OF THE RESPIRATORY SYSTEM— continued.</p>																													
109 Pneumonia (unspecified)	M 25 F 22	11 8	4 4	3 2	1	43 37	1 2	2 1	1 1	1 4	8 2	1 3	8 3	9 5	16 8	22 2	9 2	26 13	9 7	21 9	19 20	5 9	3 6	197 335	138 50	110 111	112 113	109 110	
110 Pleurisy	M 2 F 1	1 1	1 1	1	2	2	1	1	2	2	3	1	1	2	4	2	3	6	2	2	2	2	1	36 50	14 104	111	112	110	
111 Congestion, oedema, embolism, etc., of lungs	M 1 F 1	1 1	1	1	1	1	1	1	1	1	1	1	1	1	1	1	1	1	1	1	1	1	1	45 104	59 28	111	112	111	
112 Asthma	M 1 F 1	1 1	1	1	1	2	1	1	2	2	1	1	1	1	2	4	2	2	2	4	3	1	2	25 2	28	112	113	111	
113 Pulmonary emphysema	M	1	1	1	1	1	1	1	1	1	1	1	1	1	1	1	1	1	1	1	1	1	1	10 10	10	114(a)	114(b)	114(c)	
114 Other diseases of the respiratory system— (a) Silicosis and other occupational respiratory disease	M	1	1	1	1	1	1	1	1	1	1	1	1	1	1	1	1	1	1	1	1	1	1	10 3	10	114(a)	114(b)	114(c)	
(b) Gangrene of the lung	M	1	1	1	1	1	1	1	1	1	1	1	1	1	1	1	1	1	1	1	1	1	1	10 3	10	114(a)	114(b)	114(c)	
(c) Abscess of the lung	M	1	1	1	1	1	1	1	1	1	1	1	1	1	1	1	1	1	1	1	1	1	1	10 3	10	114(a)	114(b)	114(c)	
(d) Chronic interstitial pneumonia, other than occupational	M	1	1	1	1	1	1	1	1	1	1	1	1	1	1	1	1	1	1	1	1	1	1	10 3	10	114(a)	114(b)	114(c)	
(e) Other diseases of the respiratory system not specified as occupational	M 1 F 1	1 1	1	1	1	1	1	1	1	1	1	1	1	1	1	1	1	1	1	1	1	1	1	10 15	10	114(d)	114(e)	114(e)	
Total, Class VIII	M 131 F 103	33 26	13 7	4 3	4 3	194 153	16 8	15 12	11 12	7 15	27 11	20 20	38 19	71 39	89 34	123 57	106 64	136 82	131 91	105 111	54 50	22 29	1,203 842	2,045	115(a)	115(b)	116	117(a)	117(b)
<p>IX. DISEASES OF THE DIGESTIVE SYSTEM.</p>																													
115 Diseases of the buccal cavity and annexa and of the pharynx and tonsils— (a) Diseases of the pharynx and tonsils	M 1 F 2	1 2	2	1	1	3 3	3 3	1 1	1 1	1 1	1 1	1 1	1 1	1 1	1 1	1 1	1 1	1 1	1 1	1 1	1 1	1 1	1 1	11 11	13 11	115(a)	115(b)	116	
(b) Other diseases	M 1 F 1	1 1	1	1	1	2	1	1	1	1	1	1	1	1	1	1	1	1	1	1	1	1	1	8 4	3	115(b)	116	116	
116 Diseases of the oesophagus	M 1 F 1	1 1	1	1	1	2	1	1	1	1	1	1	1	1	1	1	1	1	1	1	1	1	1	105 60	30	117(a)	117(b)	117(b)	
117 Ulcer of the stomach or duodenum— (a) Stomach	M 1 F 1	1 1	1	1	1	1	1	1	1	1	1	1	1	1	1	1	1	1	1	1	1	1	1	105 60	30	117(a)	117(b)	117(b)	
(b) Duodenum	M 1 F 1	1 1	1	1	1	1	1	1	1	1	1	1	1	1	1	1	1	1	1	1	1	1	1	105 60	30	117(a)	117(b)	117(b)	
118 Other diseases of the stomach (cancer excepted)	M 1 F 1	1 1	1	1	1	1	1	1	1	1	1	1	1	1	1	1	1	1	1	1	1	1	1	105 60	30	117(a)	117(b)	117(b)	
119 Diarrhoea and enteritis (under 2 years of age)	M 57 F 53	20 13	6 3	2 3	2 3	66 14	4 3	1 2	1 2	1 1	1 3	3 1	4 5	4 4	4 4	4 4	3 3	7 10	3 4	6 7	2 3	3 4	1 1	77 57	66	118	119	119	
120 Diarrhoea and enteritis (2 years of age and over)	M 1 F 1	1 1	1	1	1	4 4	3 4	1 2	1 2	1 1	1 4	8 3	10 1	8 6	9 6	9 6	9 6	9 6	9 6	9 6	9 6	9 6	9 6	99 49	148	120	121	120	
121 Appendicitis	M 1 F 1	1 1	1	1	1	4 4	4 4	1 2	1 2	1 1	1 3	4 3	10 1	8 6	9 6	9 6	9 6	9 6	9 6	9 6	9 6	9 6	9 6	99 49	148	121	121	121	

No. 53.—Causes of Death, 1943—Ages—State—continued.

Causes of Death.	AGES.															DEATHS.			Causes.																	
	Total under 1 year.	1	2	3	4	Total under 5 years.	5	10	15	20	25	30	35	40	45	50	55	60		65	70	75	80	85	90	95	100 and over.	Males.	Females.	Total.						
							9	14	19	24	29	34	39	44	49	54	59	64		69	74	79	84	89	94	99										
X. DISEASES OF THE GENITO-URINARY SYSTEM—continued.	137 Diseases of the prostate — (a) Hypertrophy of the prostate ... M (b) Others... .. M 138 Diseases of other male genital organs (not specified as venereal) ... M 139 Diseases of the female genital organs (not specified as venereal)— (a) Ovaries, fallopian tubes and parametria ... F (b) Uterus F (c) Breast F (d) Other diseases F Total, Class X ... {M { F {	6	4	3	8	6	11	4	3	4	3	9	14	21	40	63	87	116	128	158	155	139	63	14	4	1	177	...	177	137(a)						
		8	3	2	7	6	13	1	6	6	12	17	21	27	42	53	68	68	81	82	82	121	74	16	1	...	19	...	19	137(b)						
		1	1	...	1	138			
		16	16	...	16	139(a)			
		34	34	...	34	139(b)			
		139(c)		
		139(d)		
		1,047	...	774	1,821				
		XI.—DISEASES OF PREGNANCY, CHILDBIRTH, AND THE PUERPERAL STATE.	140 Post-abortive infection— (a) Spontaneous, therapeutic or unspecified ... F (b) Criminal abortion F 141 Abortion without mention of septic conditions— (a) Spontaneous, therapeutic or unspecified ... F (b) Criminal abortion F 142 Ectopic gestation F 143 Haemorrhage of pregnancy F 144 Toxaemias of pregnancy — (a) Eclampsia of pregnancy F (b) Albuminuria and nephritis of pregnancy ... F (c) Acute yellow atrophy of liver associated with pregnancy F (d) Other toxæmias of pregnancy F 145 Other diseases and accidents of pregnancy ... F 146 Haemorrhage of childbirth and the puerperium ... F 147 Infection during childbirth and the puerperium— (a) Puerperal infections F (b) Puerperal thrombophlebitis F (c) Puerperal embolism and sudden death F	140(a)	
				21	21	...	21	140(b)	
				141(a)
				141(b)
				10	10	...	10	142	
				2	2	...	2	143	
				4	4	...	4	144(a)	
				144(b)
...	1	1	...	1	144(c)			
...	144(d)		
...	145		
...	28	28	146			
...	24	24	147(a)			
...	3	3	147(b)			
...	16	16	147(c)			

No. 53—Causes of Death, 1943—Ages—State—continued.

Causes of Death.	AGES.										DEATHS.										Crises.								
	AGES.										DEATHS.																		
	1	2	3	4	Total under 5 years.	5-9	10-14	15-19	20-24	25-29	30-34	35-39	40-44	45-49	50-54	55-59	60-64	65-69	70-74	75-79		80-84	85-89	90-94	95-99	100 and over.	Age not stated.	Males.	Females.
<p>XIV. CONGENITAL MALFORMATIONS.</p> <p>157 Congenital malformations—</p> <p>(a) Congenital hydrocephalus ... { M 11, F 6 } ... 157(a)</p> <p>(b) Spina bifida and meningocele ... { M 11, F 10 } ... 157(b)</p> <p>(c) Congenital malformation of heart ... { M 62, F 66 } ... 157(c)</p> <p>(d) Monstrosities ... { M 3, F 7 } ... 157(d)</p> <p>(e) Congenital pyloric stenosis ... { M 7, F 3 } ... 157(e)</p> <p>(f) Cleft palate, harelip ... { M 3, F 2 } ... 157(f)</p> <p>(g) Imperforate anus ... { M 3, F 3 } ... 157(g)</p> <p>(h) Cystic disease of the kidneys ... { M 1, F 1 } ... 157(h)</p> <p>(i) Other congenital malformations ... { M 28, F 24 } ... 157(i)</p> <p>Total Class XIV ... { M 128, F 122 } ... 314</p>																													
<p>XV. DISEASES PECULIAR TO THE FIRST YEAR OF LIFE.</p> <p>158 Congenital debility ... { M 65, F 44 } ... 158</p> <p>159 Premature birth ... { M 363, F 284 } ... 159</p> <p>160 Injury at birth ... { M 130, F 91 } ... 160</p> <p>161 Other diseases peculiar to the first year of life</p> <p>(a) Asphyxia during or after birth, atelectasis ... { M 36, F 34 } ... 161(a)</p> <p>(b) Intoxication due to maternal toxæmia ... { M 10, F 7 } ... 161(b)</p> <p>(c) Infections of the umbilicus ... { M 2, F 2 } ... 161(c)</p> <p>(d) Pemphigus and other infections of the newborn ... { M 1, F 14 } ... 161(d)</p> <p>(e) Haemorrhagic conditions of the newborn ... { M 14, F 12 } ... 161(e)</p> <p>(f) Icterus neonatorum ... { M 18, F 9 } ... 161(f)</p> <p>(g) Others ... { M 16, F 10 } ... 161(g)</p> <p>Total, Class XV ... { M 655, F 493 } ... 1,148</p>																													

No. 53.—Causes of Death, 1943—Ages—State—continued.

Table with columns for Causes of Death, Total under 1 year, Total under 5 years, and AGE groups (1-94). It is divided into sections XVII (Violent or Accidental Deaths) and XVIII (Ill-Defined Causes of Death).

Note. Some causes in respect of which no deaths occurred have been omitted from this table. A complete classification of causes of death is given in Table No. 56.

No. 54.—Causes of Death, 1943—Ages—Metropolis—continued.

Causes of Death.	AGES.																	DEATHS.			Causes.																								
																		Males.	Females.	Total.																									
																						Age not stated	100 and over	95-99	90-94	85-89	80-84	75-79	70-74	65-69	60-64	55-59	50-54	45-49	40-44	35-39	30-34	25-29	20-24	15-19	10-14	5-9	Total under 5 years.	4	3
III.—RHEUMATISM &c.—continued.																																													
66 Other general diseases—																																													
(b) "Pink" disease																																													
(c) Others																																													
67 Scurvy—																																													
(a) Infantile scurvy																																													
68 Beri beri																																													
70 Rickets																																													
Total, Class III...																																													
IV.—DISEASES OF THE BLOOD AND BLOOD-FORMING ORGANS.																																													
72 Haemorrhagic conditions																																													
73 Anemias—																																													
(a) Pernicious and other hyperchromic anemias																																													
(b) Hypochromic anemias...																																													
(c) Other anemias																																													
74 Leukemias and aleukaemias—																																													
(a) Leukaemia																																													
(b) Aleukaemia																																													
75 Diseases of the spleen																																													
76 Other diseases of the blood, and blood-forming organs																																													
Total, Class IV																																													
V.—CHRONIC POISONING AND INTOXICATION.																																													
77 Alcoholism (acute and chronic)																																													
78 Lead Poisoning—																																													
(a) Occupational																																													
(b) Not specified as occupational																																													
Total, Class V																																													
VI.—DISEASES OF THE NERVOUS SYSTEM AND SENSE ORGANS.																																													
80 Encephalitis (non-epidemic)—																																													
(a) Intra-cranial abscess																																													
(b) Other forms																																													

No. 54.—Causes of Death, 1943—Ages—Metropolis—continued.

Causes of Death.	AGES.													DEATHS.			Causes.											
														Males.	Females.	Total.												
	Total under 1 year.	1	2	3	4	Total under 5 years.	5	10	15	20	25	30	35	40	45	50		55	60	65	70	75	80	86	90	95	100 and over.	Age not stated.
XI. DISEASES OF PREGNANCY, CHILDBIRTH AND THE PUERPERAL STATE.																												
140 Post-abortive infection—																												
(a) Spontaneous, therapeutic or unspecified	F
(b) Criminal abortion	F
141 Abortion without mention of septic conditions—																												
(a) Spontaneous, therapeutic or unspecified	F
(b) Criminal abortion	F
142 Ectopic gestation	F
143 Haemorrhage of pregnancy	F
144 Toxaemias of pregnancy—																												
(a) Eclampsia of pregnancy	F
(b) Albuminuria and nephritis	F
(c) Other toxaemias of pregnancy	F
(d) Other diseases and accidents of pregnancy	F
145 Other diseases and accidents of pregnancy	F
146 Haemorrhage of childbirth and the puerperium	F
147 Infection during childbirth and the puerperium—																												
(a) Puerperal infections	F
(b) Puerperal thrombophlebitis	F
(c) Puerperal embolism and sudden death	F
148 Puerperal toxaemias—																												
(a) Puerperal eclampsia	F
(b) Puerperal albuminuria and nephritis	F
(c) Acute yellow atrophy of liver, post-partum	F
(d) Other puerperal toxaemias	F
149 Other accidents of childbirth—																												
(a) Caesarean section	F
(b) Other surgical operations and instrumental delivery	F
(c) Others	F
150 Other or unspecified conditions of childbirth and the puerperium—																												
(a) Others	F
(b) Others	F
Total, Class XI	F
XII. DISEASES OF THE SKIN AND CELLULAR TISSUE.																												
151 Carbuncle, boils	M
152 Cellulitis, acute abscess	M
153 Other diseases of the skin and annexa and of the cellular tissue	M
Total, Class XII	M
Total, Class XI and XII																												
83																												
151																												
152																												
153																												
31																												

No. 54.—Causes of Death, 1943—Ages—Metropolis—continued.

Causes of Death.	AGES.														DEATHS.			Causes.									
	AGES.														Males.	Females.	Total.										
	Total under 1 year.	1	2	3	4	Total under 5 years.	5-9	10-14	15-19	20-24	25-29	30-34	35-39	40-44					45-49	50-54	55-59	60-64	65-69	70-74	75-79	80-84	85-89
<p>XIII. DISEASES OF THE BONES AND ORGANS OF MOVEMENT.</p> <p>154 Osteomyelitis and pericostitis ... { M } { F } 155 Other diseases of the bones (except tuberculosis) ... { M } { F } 156 Diseases of the joints and other organs of movement— (a) Joints ... { M } { F } (b) Others ... { M } { F } Total, Class XIII ... { M } { F }</p>																											
<p>XIV. CONGENITAL MALFORMATIONS.</p> <p>157 Congenital malformations— (a) Congenital hydrocephalus ... { M } { F } (b) Spina bifida and meningocele ... { M } { F } (c) Congenital malformation of heart ... { M } { F } (d) Monstrosities ... { M } { F } (e) Congenital pyloric stenosis ... { M } { F } (f) Cleft palate, harelip ... { M } { F } (g) Imperforate anus ... { M } { F } (h) Cystic disease of the kidneys ... { M } { F } (i) Other congenital malformations... { M } { F }</p>																											
<p>Total, Class XIV ... { M } { F }</p>																											

No. 54.—Causes of Death, 1943—Ages—Metropolis—continued.

Causes of Death.	AGES.																		DEATHS.			Causes.									
	Total under 1 year.	1	2	3	4	Total under 5 years.	5	10	15	20	25	30	35	40	45	50	55	60	65	70	75		80	85	90	95	100 and over.	Males.	Females.	Total.	
		9	14	19	24		29	34	39	44	49	54	59	64	69	74	79	84	89	94	99										
XVII. VIOLENT OR ACCIDENTAL DEATHS—contd.																															
Homicide.																															
165 Infanticide (infants under one year) ...	M	1	1	1	165
166 Firearms (one year and over) ...	F	1	3	166
167 Cutting or piercing instruments (one year and over) ...	M	1	4	167
168 Other or unspecified means (one year and over) ...	M	1	21	168
Total, Homicide ...																															
Accident.																															
169 Railways ...	M	1	1	29	169
170 Automobiles—																															
(a) Collisions with trains ...	M	170 (a)
(b) Collisions with trams ...	M	170 (b)
(c) Other automobile ...	F	170 (c)
(d) Motor cycles (other than collisions with trams, trains or motor cars) ...	M	170 (d)
171 Other road transport—																															
(a) Tramways (on roads) ...	M	171 (a)
(b) Others ...	M	171 (b)
172 Water transport ...	M	172
174 Mines and quarries ...	M	174
175 Agricultural and forestry—																															
(b) Injury by animals ...	M	175 (b)
(c) Others ...	M	175 (c)
176 Machinery, n.e.i. ...	M	176
177 Food Poisoning ...	M	177
178 Absorption of poisonous gases ...	M	178
179 Other acute poisoning (not by gas) ...	M	179
180 Conflagration ...	M	180
181 Burns (conflagration excepted) ...	M	181
182 Mechanical suffocation ...	M	182
183 Drowning ...	M	183
184 Firearms ...	M	184
185 Cutting or piercing instruments ...	M	185

No. 54.—Causes of Death, 1943—Ages—Metropolis—continued.

Causes of Death.	AGES.													DEATHS.			Causes.										
	AGES.													Males.	Females.	Total.											
	1	2	3	4	Total under 5 years.		5	10	15	20	25	30	35					40	45	50	55	60	65	70	75	80	85
Total under 1 year.	1	2	3	4	Total under 5 years.	5	10	15	20	25	30	35	40	45	50	55	60	65	70	75	80	85	90	95	100 and over.		
XVII.—VIOLENT OR ACCIDENTAL DEATHS— Accident—continued.																											
186 Fall, crushing, landslide, etc.— (a) Fall, not otherwise specified	2	1	3	1	..	2	2	1	6	7	5	8	11	7	4	11	7	84	
(b) Other crushings	1	1	1	3	1	9	26	24	19	106	
188 Injury by animals	
190 Excessive cold	
191 Excessive heat	
193 Electricity (lightning excepted)	1	
194 Attack by venomous animals— (b) Other	
195 Other— (a) Vaccinia and sequelae of vaccination (b) Other accidents due to medical or surgical intervention	
(c) Lack of care of the newborn	
(d) Other accidents	
Total, Accident	13	5	2	2	4	26	12	19	14	10	18	16	18	24	34	30	23	25	22	17	18	8	354	
197 Deaths of civilians due to operations of war...
Total, Class XVII	13	5	2	2	4	26	12	20	17	12	23	24	23	37	46	41	29	34	26	22	20	11	452	
CLASS XVIII.—ILL-DEFINED CAUSES OF DEATH.																											
199 Sudden death
200 Cause of death unstated, or ill-defined— (a) Ill-defined	1	1	1	1	2	..	3
(b) Unknown or unspecified
Total, Class XVIII	1	1	1	1	2	..	3
All Causes	488	58	31	17	17	611	49	54	63	56	108	151	218	393	654	826	970	928	953	928	727	358	75	20	5	8,235	
Males	372	51	26	17	12	478	29	37	38	87	129	148	168	288	440	504	619	730	904	991	825	483	174	33	2	7,230	
Females	860	109	57	34	29	1,089	78	91	101	143	214	231	299	386	681	1,094	1,330	1,589	1,658	1,857	1,919	1,555	841	249	53	7	15,465
Total																											

NOTE.—Some causes in respect of which no deaths occurred have been omitted from this table. A complete classification of causes of death is given in Table No. 56.

No. 56.—Causes of Death, 1939-1943—State—continued.

Causes of Death.	1939.			1940.			1941.			1942.			1943.		
	Males.	Females.	Total.	Males.	Females.	Total.	Males.	Females.	Total.	Males.	Females.	Total.	Males.	Females.	Total.
I. INFECTIVE AND PARASITIC DISEASES—continued.															
38 Other Diseases due to Viruses—															
(a) Yellow Fever
(b) Rabies...
(c) Herpes Zoster	2	2	3	3	1	3	4
(d) German Measles	2	4	6	1	1
(e) Chicken Pox	3	...	3	...	1	1	1	3	4	4	2	6
(f) Others...	1	...	1
39 Typhus and Typhus-like Diseases (Rickettsioses)	1	1	1	...	1	2	...	2
40 Ankylostomiasis	1	1
41 Hydatid Disease—															
(a) Liver... ..	3	6	9	7	8	15	3	4	7	6	1	7	3	3	6
(b) Other Organs ...	7	6	13	4	1	5	4	3	7	9	2	11	4	3	7
42 Other Diseases due to Helminths	1	1
43 Mycoses	1	2	3	3	1	4	4	1	5	2	1	3	4	1	5
44 Other Infective or Parasitic Diseases—															
(a) Venereal Diseases (other than Syphilis or Gonorrhoea)	1	1	2	...	2
(b) Pernicious Lymphogranulomatosis (Hodgkin's Disease)...	13	7	20	23	11	34	15	8	23	16	20	36	15	8	23
(c) Mumps	1	...	1	2	5	7	4	2	6	2	1	3
(d) Others	1	...	1
Total, Class I ...	1,207	803	2,010	1,071	624	1,695	1,119	679	1,798	1,232	791	2,023	1,069	674	1,743
II.—CANCER AND OTHER TUMOURS.															
<i>Cancer—</i>															
45 Buccal Cavity and Pharynx ...	109	16	125	95	15	110	100	21	121	111	16	127	105	17	122
46 Digestive Organs and Peritoneum—															
(a) Oesophagus	65	14	79	66	25	91	72	17	89	70	13	83	64	28	92
(b) Stomach and Duodenum ...	429	236	665	426	245	671	419	256	675	447	236	683	425	261	686
(c) Intestines other than Duodenum or Rectum... ..	215	228	443	188	227	415	200	215	415	200	257	457	235	260	495
(d) Rectum and anus	95	64	159	94	69	163	81	80	161	97	66	163	103	85	188
(e) Liver and Biliary Passages... ..	43	76	119	56	75	131	56	77	133	51	74	125	61	79	140
(f) Pancreas	65	50	115	56	46	102	93	50	143	66	57	123	80	42	122
(g) Peritoneum	12	9	21	10	13	23	11	8	19	5	9	14	9	10	19
(h) Other Digestive Organs	1	1	1	3	4	1	1	2	1	...	1	1	1	2
47 Respiratory System	131	43	174	139	42	181	145	33	178	119	32	151	127	50	177
48 Uterus	227	227	...	200	200	...	216	216	...	206	206	...	228	228
49 Other Female Genital Organs	115	115	...	111	111	...	101	101	...	79	79	...	90	90
50 Breast	288	288	1	270	271	3	287	290	...	293	293	4	358	362
51 Male Genital Organs	193	...	193	174	...	174	179	...	179	191	...	191	192	...	192
52 Male and Female Urinary Organs	56	33	89	67	37	104	80	20	100	77	32	109	67	34	101
53 Skin	68	26	94	84	46	130	71	41	112	71	43	114	85	51	136
54 Brain and Nervous System—															
(a) Glioma (not specified as Benign)	*	*	*	10	2	12	8	5	13	6	2	8	2	4	6
(b) Other... ..	†	†	†	4	3	7	6	5	11	1	...	1	5	5	10
55 Other or Unspecified Organs ...	109	91	200	96	86	182	102	66	168	120	74	194	104	95	199
Total, Cancer	1,590	1,517	3,107	1,567	1,513	3,082	1,627	1,499	3,126	1,633	1,489	3,122	1,669	1,698	3,367
56 Non-malignant Tumours—															
(a) Uterus	37	37	...	24	24	...	22	22	...	11	11	...	33	33
(b) Other Female Genital Organs	4	4	...	13	13	...	12	12	...	10	10
(c) Brain and Nervous System ...	1	...	1	2	3	5	2	1	3	1	2	3	5	1	6
(d) Other Organs	4	6	10	7	10	17	9	3	12	2	3	5	6	1	7
57 Tumours of Undetermined Nature—															
(a) Uterus	3	3	2	2	...	1	1	...	3	3
(b) Other Female Genital Organs	2	2	...	1	1	...	2	2
(c) Brain and Nervous System ...	60	45	105	52	53	105	39	41	80	43	39	82	70	34	104
(d) Other Organs	20	16	36	16	10	26	15	12	27	13	19	32	22	10	32
Total, Class II	1,675	1,624	3,299	1,644	1,621	3,265	1,692	1,594	3,286	1,692	1,578	3,270	1,772	1,796	3,562

* Included in 57 (c).

† Included in 55.

No. 56.—Causes of Death, 1939-1943—State—continued.

Causes of Death.	1939			1940			1941			1942			1943		
	Males.	Females	Total.	Males.	Females	Total.	Males	Females	Total.	Males.	Females	Total.	Males.	Females	Total.
III.—RHEUMATISM, DISEASES OF NUTRITION AND OF THE ENDOCRINE GLANDS, OTHER GENERAL DISEASES, AND VITAMIN DEFICIENCY DISEASES.															
58 Rheumatic Fever—															
(a) Acute Rheumatic Heart Disease ...	39	35	74	40	29	69	24	36	60	17	28	45	28	27	55
(b) Other Rheumatism (Acute or Unspecified) ...															
59 Chronic Rheumatism and other Rheumatic Diseases—															
(a) Rheumatoid Arthritis ...	18	27	45	14	27	41	12	22	34	14	24	38	13	28	41
(b) Other Forms of Chronic Articular Rheumatism ...															
(c) Other or Unspecified Forms of Chronic Rheumatism ...															
60 Gout ...				1	3	4	...	1	1	...	1	1	1	2	3
61 Diabetes Mellitus ...	167	308	475	182	335	517	174	345	519	194	376	570	204	400	604
62 Diseases of the Pituitary Gland ...	1	...	1	5	3	8	...	1	1	1	1	2	2	1	3
63 Diseases of the Thyroid and Parathyroid Glands—															
(a) Simple Goitre ...	1	4	5	1	5	6	1	5	6	...	1	1	...	2	2
(b) Exophthalmic Goitre ...	14	68	82	14	64	78	13	78	91	8	65	73	15	52	67
(c) Myxoedema and Cretinism ...	8	12	20	3	18	21	5	9	14	2	8	10	3	15	18
(d) Other Diseases of the Thyroid Gland	1	1	...	1	1	1	5	6	1	4	5	...	3	3
(e) Diseases of the Parathyroid Glands	2	2	1	1	...	1	1
64 Diseases of the Thymus (including Status Lymphaticus) ...	5	2	7	5	5	10	5	2	7	11	1	12	2	4	6
65 Diseases of the Adrenal Glands ...	2	8	10	...	8	8	4	7	11	4	3	7	5	4	9
66 Other General Diseases—															
(a) Osteomalacia	1	1
(b) "Pink" Disease ...	17	8	25	8	7	15	8	11	19	7	5	12	4	4	8
(c) Others ...	1	2	3	4	4	8	3	1	4	4	6	10	6	1	7
67 Scurvy—															
(a) Infantile Scurvy	1	1	1	...	1	...	1	1
(b) Other forms	1	...	1
68 Beri-Beri	1	1	1	...	1
69 Pellagra	1	1	1	...	1
70 Rickets	1	1	1	2	3
71 Other Vitamin Deficiency Diseases	2	2
Total, Class III ...	273	479	752	285	522	807	258	536	794	278	536	814	290	552	842
IV.—DISEASES OF THE BLOOD AND BLOOD-FORMING ORGANS.															
72 Hemorrhagic Conditions ...	8	8	16	8	4	12	11	4	15	11	10	21	4	7	11
73 Anæmias—															
(a) Pernicious and other Hyperchromic Anæmias ...	29	39	68	33	32	65	23	25	48	30	54	84	36	46	82
(b) Hypochromic Anæmias ...															
(c) Other Anæmias ...															
74 Leukæmias and Aleukæmias—															
(a) Leukæmia ...	47	33	80	53	38	91	48	48	96	36	48	84	41	50	91
(b) Aleukæmia	3	1	4	1	2	3
75 Diseases of the Spleen ...	6	2	8	5	7	12	8	8	16	3	5	8	2	8	10
76 Other Diseases of the Blood and Blood-forming Organs	3	2	5	...	3	3	3	3	6	2	2	4
Total, Class IV ...	90	82	172	115	92	207	103	98	201	96	133	229	93	132	225
V.—CHRONIC POISONING AND INTOXICATION.															
77 Alcoholism (Acute and Chronic) ...	17	10	27	25	10	35	30	15	45	30	12	42	21	7	28
78 Lead Poisoning—															
(a) Specified as occupational ...	3	...	3	2	...	2	3	...	3	1	...	1
(b) Not specified as occupational	1	...	1	2	...	2	1	1
79 Chronic Poisoning by other Mineral and Organic Substances—															
(a) Occupational Poisoning
(b) Other Poisoning
Total, Class V ...	20	10	30	26	10	36	34	15	49	33	12	45	22	8	30
VI.—DISEASES OF THE NERVOUS SYSTEM AND SENSE ORGANS.															
80 Encephalitis (non-epidemic)—															
(a) Intra-cranial Abscess ...	8	2	10	9	5	14	8	1	9	12	7	19	14	4	18
(b) Other forms ...	15	9	24	20	11	31	15	10	25	14	11	25	17	13	30
81 Meningitis (non-meningococcal)—															
(a) Simple Meningitis ...	28	26	54	45	32	77	55	39	94	65	40	105	48	40	88
(b) Acute Cerebro-spinal Meningitis (non-epidemic) ...	4	1	5	2	...	2	1	...	1	2	...	2	2	1	3
82 Diseases of the Medulla and Spinal Cord n.e.i. ...	47	37	84	44	26	70	39	30	69	42	30	72	44	28	72

No. 56.—Causes of Death, 1939-1943—State—continued.

Causes of Death.	1939.			1940.			1941.			1942.			1943.		
	Males.	Females.	Total.	Males.	Females.	Total.	Males.	Females.	Total.	Males.	Females.	Total.	Males.	Females.	Total.
VI.—DISEASES OF THE NERVOUS SYSTEM AND SENSE ORGANS—continued.															
83 Intra-Cranial Lesions of Vascular Origin—															
(a) Cerebral Hæmorrhage ...	330*	431*	761*	759†	864†	1,623†	747	915	1,662	825	1,041	1,866	831	1,086	1,917
(b) Cerebral Embolism ...	6*	16*	22*	16	20	36	15	20	35	20	20	40	19	28	47
(c) Cerebral Thrombosis ...	106*	128*	234*	253	258	511	261	299	560	328	307	635	286	321	607
(d) Softening of the Brain ...	9*	6*	15*	16	16	32	15	19	34	20	29	49	18	29	47
(e) Hemiplegia and Other Paralyzes without Specified Cause ...	16*	13*	29*	31	29	60	36	39	75	38	37	75	38	29	67
(f) Other Intracranial Effusions	16*	16*	32*	18†	23†	41†	...	5	5	5	5	10	4	2	6
84 Mental Disorders and Deficiency—															
(a) Mental Deficiency ...				3	3	6	5	2	7	3	7	10	5	6	11
(b) Schizophrenia ...				1	...	1	3	1	4	6	2	8	4	...	4
(c) Other Mental Disorders ...	19	22	41	8	22	30	19	25	44	10	19	29	8	22	30
85 Epilepsy ...	41	36	77	40	24	64	45	27	72	48	28	76	61	39	100
86 Convulsions in children (under 5 years of age) ...	7	...	7	13	6	19	6	7	13	11	4	15	9	10	19
87 Other Diseases of the Nervous System—															
(a) Chorea ...	2	...	2	1	2	3	2	1	3	1	...	1
(b) Neuritis ...	2	4	6	...	1	1	1	2	3	1	2	3	6	...	6
(c) Paralysis Agitans ...	35	49	84	27	25	52	40	26	66	55	47	102	44	44	88
(d) Disseminated Sclerosis ...	13	11	24	16	11	27	8	16	24	13	14	27	9	24	33
(e) Others ...	25	12	37	21	11	32	8	8	16	7	15	22	17	8	25
88 Diseases of the Organs of Vision ...	3	2	5	1	...	1	1	3	4	...	2	2	1	2	3
89 Diseases of the Ear and Mastoid Process ...	24	17	41	18	14	32	9	14	23	21	11	32	19	15	34
Total, Class VI ...	756	838	1,594	1,362	1,403	2,765	1,337	1,508	2,845	1,548	1,679	3,227	1,505	1,751	3,256
VII.—DISEASES OF THE CIRCULATORY SYSTEM.															
90 Pericarditis—															
(a) Chronic Rheumatic Pericarditis ...	9	5	14	5	2	7	2	2	4	...	2	2	1	...	1
(b) Other Pericarditis ...							12	8	20	9	7	16	11	5	16
91 Acute Endocarditis—															
(a) Bacterial Endocarditis ...	26	26	52	31	27	58	34	31	65	28	18	46	26	30	56
(b) Other Acute Endocarditis ...	2	1	3	7	6	13	6	6	12	5	3	8	2	2	4
92 Chronic Affections of the Valves and Endocardium—															
(a) Aortic Valve ...	88	20	108	91	28	119	66	31	97	78	26	104	63	22	85
(b) Mitral Valve ...	128	150	278	128	129	257	111	152	263	133	150	283	159	176	335
(c) Diseases of Other and Unspecified Valves and Chronic Endocarditis specified as Rheumatic ...	§	§	§	§	§	§	10	19	29	15	15	30	16	16	32
(d) Other Valvular Diseases ...	117	87	204	102	92	194	110	93	203	130	137	267	105	100	205
(e) Endocarditis not returned as Acute or Chronic.	20	18	38	18	18	36	10	13	23	9	12	21	13	7	20
93 Diseases of the Myocardium—															
(a) Acute Myocarditis ...	67	43	110	62	46	108	63	54	117	84	51	135	73	54	127
(b) Chronic Myocarditis specified as Rheumatic ...	2,050	1,661	3,711	2,196	1,738	3,934	39	33	72	33	65	98	37	58	95
(c) Other Myocardial Degeneration ...							2,307	1,989	4,296	2,774	2,014	4,788	2,615	2,169	4,784
(d) Myocarditis not specified as Acute or Chronic ...	309	235	544	238	182	420	250	176	426	321	197	518	298	187	485
94 Diseases of the Coronary Arteries and Angina Pectoris—															
(a) Diseases of the Coronary Arteries ...	1,029	515	1,544	1,237	557	1,794	1,266	674	1,940	1,345	696	2,041	1,416	682	2,098
(b) Angina Pectoris, with record of Coronary Disease ...	57	28	85	63	19	82	60	25	85	50	24	74	49	14	63
(c) Angina Pectoris, without record of Coronary Disease ...	59	25	84	45	21	66	38	14	52	44	13	57	35	17	52
95 Other Diseases of the Heart—															
(a) Functional Heart Disease without Mention of Organic Lesion ...	48	37	85	46	39	85	42	56	98	39	78	117	57	52	109
(b) Other Diseases of the Heart specified as Rheumatic ...	186	92	278	130	83	213	11	17	28	17	14	31	12	19	31
(c) Other and Unspecified Diseases of the Heart ...							179	61	240	237	101	338	253	87	340
Total, Heart Disease ...	4,195	2,943	7,138	4,399	2,987	7,386	4,616	3,454	8,070	5,351	3,623	8,974	5,241	3,697	8,938

* These conditions associated with arteriosclerosis are included under 97. † Apoplexy is included in title 83 (f) in 1940, but in 83 (a) in other years.
 ‡ Includes apoplexy. § Included in 92 (d) and 92 (e).

No. 56.—Causes of Death, 1939-1943—State—continued.

Causes of Death.	1939.			1940.			1941.			1942.			1943.		
	Males.	Females.	Total.	Males.	Females.	Total.	Males.	Females.	Total.	Males.	Females.	Total.	Males.	Females.	Total.
VII.—DISEASES OF THE CIRCULATORY SYSTEM—continued.															
96 Aneurysm (other than Heart and Aorta)	19	10	29	16	17	33	19	15	34	14	8	22	22	12	34
97 Arteriosclerosis (excluding Diseases of the Coronary Arteries, Renal Sclerosis and Cerebral Haemorrhage)... ..	752*	793*	1,545*	265	196	461	233	199	432	245	265	510	262	265	527
98 Gangrene	7	7	14	8	5	13	9	4	13	14	3	17	15	6	21
99 Other Diseases of the Arteries	24	18	42	21	11	32	13	13	26	20	11	31	18	10	28
100 Diseases of the Veins—															
(a) Varices	8	10	18	2	4	6	...	5	5	1	2	3	3	4	7
(b) Other Diseases of the Veins... ..	1	1	2	1	5	6	1	2	3	1	4	5	2	4	6
101 Diseases of the Lymphatic System (Lymphangitis, etc.)	1	2	3	2	1	3	2	2	4	...	3	3	...	2	2
102 High Blood Pressure (Idiopathic).	22	10	32	22	17	39	25	12	37	44	25	69	33	21	54
103 Other Diseases of the Circulatory System	3	1	4	2	2	4	3	...	3	4	...	4	1	...	1
Total, Class VII	5,031	3,794	8,825	4,738	3,245	7,983	4,921	3,706	8,627	5,694	3,944	9,638	5,597	4,021	9,618
VIII.—DISEASES OF THE RESPIRATORY SYSTEM.															
104 Diseases of the Nasal Fossae and Annexa	11	5	16	7	2	9	12	6	18	9	3	12	4	9	13
105 Diseases of the Larynx	4	3	7	6	5	11	4	2	6	5	1	6	7	1	8
106 Bronchitis—															
(a) Acute	36	45	81	29	31	60	49	35	84	42	44	86	33	21	54
(b) Chronic	87	44	131	69	49	118	89	66	155	118	81	199	100	68	168
(c) Unspecified (under 5 years of age)	6	4	10	2	9	11	7	4	11	4	7	11	5	...	5
(d) Unspecified (5 years of age and over)	34	21	55	20	13	33	11	6	17	15	9	24	8	2	10
107 Broncho-pneumonia, including Capillary Bronchitis	371	310	681	346	265	611	318	326	644	409	360	769	378	304	682
108 Lobar Pneumonia	364	229	593	232	186	438	253	207	460	283	204	487	331	188	519
109 Pneumonia (Unspecified)	200	134	334	186	141	327	169	101	270	213	136	349	197	138	335
110 Pleurisy	37	23	60	37	13	50	28	13	41	28	14	42	36	14	50
111 Congestion, Oedema, Embolism, etc., of the Lung;	73	64	137	52	62	114	84	90	174	52	92	144	45	59	104
112 Asthma	16	13	29	18	23	41	22	16	38	20	21	41	25	28	53
113 Pulmonary Emphysema	2	1	3	1	...	1	1	...	1	2	...	2	2	...	2
114 Other Diseases of the Respiratory System—															
(a) Silicosis and other Occupational Respiratory Disease	17	...	17	20	...	20	17	...	17	26	...	26	10	...	10
(b) Gangrene of Lung	1	...	1	2	1	3	2	...	2	1	...	1	2	1	3
(c) Abscess of the Lung	11	5	16	9	4	13	13	3	16	16	4	20	10	2	12
(d) Chronic Interstitial Pneumonia other than Occupational	1	1	2	4	...	4	5	3	8	3	...	3	1	1	2
(e) Other Diseases of the Respiratory System not specified as Occupational	14	5	19	1	1	2	3	...	3	3	3	6	9	6	15
Total, Class VIII	1,285	907	2,192	1,061	805	1,866	1,087	878	1,965	1,249	979	2,228	1,203	842	2,045
IX.—DISEASES OF THE DIGESTIVE SYSTEM.															
115 Diseases of the Buccal Cavity and Annexa, and of the Pharynx and Tonsils—															
(a) Diseases of the Pharynx and Tonsils	21	15	36	11	11	22	29	23	52	23	19	42	11	13	24
(b) Other Diseases	4	4	8	4	10	14	3	7	10	3	2	5	8	3	11
116 Diseases of the Oesophagus	3	2	5	3	4	7	6	2	8	5	3	8	4	4	8
117 Ulcer of the Stomach or Duodenum—															
(a) Stomach	104	31	135	117	33	150	98	42	140	87	27	114	105	30	135
(b) Duodenum	69	8	77	78	8	86	65	16	81	61	13	74	60	13	73
118 Other Diseases of the Stomach (Cancer excepted)	8	10	18	9	4	13	14	7	21	12	16	28	12	10	22
119 Diarrhoea and Enteritis (under 2 years of age)	119	79	198	99	86	185	129	79	208	92	78	170	77	66	143
120 Diarrhoea and Enteritis (2 years of age and over)	53	72	125	69	66	135	55	53	108	63	71	134	57	69	126
121 Appendicitis	164	86	250	134	55	189	125	65	190	128	77	205	99	49	148

* Includes arteriosclerosis with a record of cerebral vascular lesion (assigned to 83 since 1st January, 1940).

No. 56.—Causes of Death, 1939-1943—State—continued.

Causes of Death.	1939.			1940.			1941.			1942.			1943.		
	Males.	Females.	Total.	Males.	Females.	Total.	Males.	Females.	Total.	Males.	Females.	Total.	Males.	Females.	Total.
IX. DISEASES OF THE DIGESTIVE SYSTEM—continued.															
122 Hernia, Intestinal Obstruction—															
(a) Hernia	57	41	98	54	21	75	41	41	82	45	32	77	57	42	99
(b) Intestinal Obstruction	59	62	121	72	48	120	76	67	143	76	71	147	70	73	143
123 Other Diseases of the Intestines	23	12	35	18	16	34	17	19	36	27	12	39	20	16	36
124 Cirrhosis of the Liver—															
(a) With Mention of Alcoholism	16	4	20	14	1	15	7	5	12	7	3	10	11	5	16
(b) Without Mention of Alcoholism	66	43	109	54	43	97	81	39	120	60	23	83	46	25	71
125 Other Diseases of the Liver—															
(a) Acute Yellow Atrophy	2	6	8	1	3	4	2	1	3	4	8	12	3	5	8
(b) Other Diseases	7	8	15	8	1	9	10	3	13	8	9	17	9	4	13
126 Biliary Calculi	20	45	65	26	54	80	13	51	64	22	32	54	19	47	66
127 Other Diseases of the Gall Bladder and Bile Ducts	28	59	87	28	38	66	31	53	84	24	50	74	31	45	76
128 Diseases of the Pancreas... ..	17	10	27	8	7	15	5	17	22	10	12	22	12	11	23
129 Peritonitis without Stated Cause	17	14	31	16	7	23	17	10	27	14	14	28	12	12	24
Total, Class IX	857	611	1,468	823	516	1,339	824	600	1,424	771	572	1,343	723	542	1,265
X.—DISEASES OF THE GENITO-URINARY SYSTEM.															
130 Acute Nephritis	28	32	60	39	27	66	41	23	64	25	23	48	25	27	52
131 Chronic Nephritis	714	554	1,268	688	554	1,242	676	533	1,209	710	564	1,274	677	601	1,278
132 Nephritis not specified as Acute or Chronic	42	38	80	51	29	80	41	18	59	37	33	70	48	38	86
133 Other Diseases of the Kidneys and Ureters	51	52	103	49	42	91	52	48	100	72	46	118	55	45	100
134 Calculi of the Urinary Passages	28	9	37	29	13	42	29	16	45	19	18	37	22	8	30
135 Diseases of the Bladder—															
(a) Cystitis	12	8	20	6	6	12	7	3	10	11	...	11	6	4	10
(b) Other Diseases of the Bladder	5	...	5	9	...	9	5	1	6	6	...	6
136 Diseases of the Urethra, Urinary Abscess, etc.	14	1	15	13	1	14	8	2	10	9	...	9	11	1	12
137 Diseases of the Prostate—															
(a) Hypertrophy of the Prostate	178	...	178	185	...	185	174	...	174	180	...	180	177	...	177
(b) Others	26	...	26	24	...	24	21	...	21	19	...	19
138 Diseases of other Male Genital Organs (not specified as Venereal)	1	...	1	1	...	1	1	...	1	1	...	1	1	...	1
139 Diseases of the Female Genital Organs (not specified as Venereal)—															
(a) Ovaries, Fallopian Tubes and Parametria	37	37	...	20	20	...	21	21	...	24	24	...	16	16
(b) Uterus	19	19	...	18	18	...	20	20	...	15	15	...	34	34
(c) Breast	2	2	2	2
(d) Others...	1	1	...	2	2	...	1	1
Total, Class X	1,068	752	1,820	1,092	711	1,803	1,062	688	1,750	1,090	725	1,815	1,047	774	1,821
XI.—DISEASES OF PREGNANCY, CHILDBIRTH AND THE PUERPERAL STATE.															
140 Post-abortive Infection—															
(a) Spontaneous, Therapeutic or unspecified	14	14	...	26	26	...	9	9	...	16	16	...	21	21
(b) Criminal Abortion	38	38	...	33	33	...	25	25	...	30	30	...	25	25
141 Abortion without mention of Septic Conditions—															
(a) Spontaneous, Therapeutic or unspecified	5	5	...	4	4	...	10	10	...	6	6	...	5	5
(b) Criminal Abortion	*	*	...	1	1	...	7	7	...	7	7	...	2	2
142 Ectopic Gestation	10	10	...	13	13	...	9	9	...	15	15	...	10	10
143 Hæmorrhage of Pregnancy	†	†	...	3	3	...	2	2	...	1	1	...	2	2
144 Toxæmias of Pregnancy—															
(a) Eclampsia of Pregnancy	‡	‡	...	6	6	...	5	5	...	7	7	...	4	4
(b) Albuminuria and Nephritis of Pregnancy	‡	‡	...	1	1	...	3	3	...	3	3
(c) Acute Yellow Atrophy of Liver associated with Pregnancy	§	§	2	2	...	1	1
(d) Other Toxæmias of Pregnancy...	‡	‡	...	2	2	...	6	6	...	6	6	...	4	4
145 Other Diseases and Accidents of Pregnancy	1	1	...	3	3	...	2	2	...	6	6	...	2	2
146 Hæmorrhage of Childbirth and the Puerperium	29	29	...	26	26	...	21	21	...	23	23	...	28	28
147 Infection during Childbirth and the Puerperium—															
(a) Puerperal Infections	24	24	...	24	24	...	20	20	...	20	20	...	24	24
(b) Puerperal Thrombophlebitis...	1	1	...	2	2	...	7	7	...	5	5	...	3	3
(c) Puerperal Embolism and Sudden Death	10	10	...	16	16	...	17	17	...	8	8	...	16	16
148 Puerperal Toxæmias—															
(a) Puerperal Eclampsia	15	15	...	17	17	...	19	19	...	17	17
(b) Puerperal Albuminuria and Nephritis	33	33	...	6	6	...	11	11	...	5	5	...	4	4
(c) Acute Yellow Atrophy of Liver (post-partum)	§	§	...	3	3	...	1	1	1	1
(d) Other Puerperal Toxæmias	12	12	...	4	4	...	7	7	...	3	3	...	3	3

* Included under 140 (b).

† Included under 146.

‡ Included under 148.

§ Not included in Class XI.

Included under 125.

No. 56.—Causes of Death, 1939-1943—State—continued.

Causes of Death.	1939.			1940.			1941.			1942.			1943.		
	Males.	Females.	Total.	Males.	Females.	Total.	Males.	Females.	Total.	Males.	Females.	Total.	Males.	Females.	Total.
XI.—DISEASES OF PREGNANCY, CHILDBIRTH AND THE PUERPERAL STATE—continued.															
149 Other Accidents of Child-birth—															
(a) Caesarean Section	11	11	...	9	9	...	11	11	...	13	13	...	8	8
(b) Other Surgical Operations and Instrumental Delivery	2	2	...	4	4	...	5	5	...	4	4	...	1	1
(c) Others	9	9	...	3	3	...	12	12	...	4	4	...	10	10
150 Other or unspecified Diseases of Childbirth and the Puerperium—															
(a) Puerperal Diseases of the Breast	2	2	1	1
(b) Others	1	1	...	3	3	...	2	2	...	6	6	...	4	4
Total, Class XI	200	200	...	207	209	...	209	209	...	209	209	...	196	196
XII.—DISEASES OF THE SKIN AND CELLULAR TISSUE.															
151 Carbuncle, Boils	9	13	22	12	11	23	8	15	23	6	7	13	6	9	15
152 Cellulitis, Acute Abscess... ..	15	15	30	12	18	30	14	15	29	12	13	25	14	13	27
153 Other Diseases of the Skin and Annæa and of the Cellular Tissue	8	6	14	5	8	13	8	6	14	6	3	9	8	10	18
Total, Class XII	32	34	66	29	37	66	30	36	66	24	23	47	28	32	60
XIII.—DISEASES OF THE BONES AND ORGANS OF MOVEMENT.															
154 Osteomyelitis and Periostitis	32	10	42	25	9	34	13	10	23	22	8	30	21	2	23
155 Other Diseases of the Bones (Except Tuberculosis)	12	3	15	1	5	6	6	2	8	5	4	9	7	4	11
156 Diseases of the Joints and Other Organs of Movement—															
(a) Joints	8	3	11	6	2	8	5	2	7	...	4	4	6	2	8
(b) Others	2	2	4	1	1	2	2	1	3	1	2	3	3	2	5
Total, Class XIII	54	18	72	33	17	50	26	15	41	28	18	46	37	10	47
XIV.—CONGENITAL MALFORMATIONS.															
157 Congenital Malformations—															
(a) Congenital Hydrocephalus				24	9	33	15	21	36	20	18	38	22	9	31
(b) Spina Bifida and Meningocele				13	14	27	14	11	25	10	13	23	11	10	21
(c) Congenital Malformation of Heart				63	65	128	81	81	162	68	67	135	78	77	155
(d) Monstrosities				4	7	11	3	2	5	2	7	9	4	7	11
(e) Congenital Pyloric Stenosis... ..	168	122	290	11	3	14	6	8	14	10	5	15	7	3	10
(f) Cleft Palate, Harelip... ..				1	3	4	1	5	6	6	...	6	4	2	6
(g) Imperforate Anus				1	3	4	3	3	6	5	1	6	3	3	6
(h) Cystic Disease of Kidney	2	1	3	2	5	7	...	1	1
(i) Other Congenital Malformations				32	22	54	31	23	54	35	22	57	39	34	73
Total, Class XIV	168	122	290	149	126	275	156	155	311	158	138	296	168	146	314
XV.—DISEASES PECULIAR TO THE FIRST YEAR OF LIFE.															
158 Congenital Debility	51	42	93	43	31	74	71	59	130	48	29	77	65	44	109
159 Premature Birth	360	268	628	309	289	598	395	329	724	356	292	648	363	284	647
160 Injury at Birth	127	81	208	125	95	220	136	90	226	125	76	201	130	91	221
161 Other Diseases Peculiar to the First Year of Life—															
(a) Asphyxia during or after Birth, Atelectasis	41	28	69	47	27	74	50	49	99	63	38	101	36	34	70
(b) Intoxication due to Maternal Toxæmia	*	*	*	4	3	7	7	10	17	5	8	13	10	7	17
(c) Infections of the Umbilicus	2	3	5	1	1	2	4	2	6	2	2	4	2	2	4
(d) Pemphigus and other Infections of the Newborn	†	†	†	1	...	1	1	...	1
(e) Haemorrhagic Conditions of the Newborn	†	†	†	27	12	39	39	24	63	28	12	40	14	12	26
(f) Icterus Neonatorum	16	11	27	13	9	22	19	8	27	13	11	24	18	9	27
(g) Others	25	20	45	10	6	16	10	6	16	17	11	28	16	10	26
Total, Class XV	622	453	1,075	580	473	1,053	731	577	1,308	657	479	1,136	655	493	1,148
XVI.—SENILITY, OLD AGE.															
162 Senility, Old Age	362	422	784	459	404	863	533	378	911	659	474	1,133	627	517	1,144
XVII.—VIOLENT OR ACCIDENTAL DEATHS.															
<i>Suicide—</i>															
163 By Poisoning—															
(a) Solid or Liquid Toxic or Corrosive Substances	55	28	83	51	29	80	34	19	53	20	28	48	19	10	29
(b) Poisonous Gas	31	17	48	22	21	43	28	11	39	29	14	43	26	13	39

* Included in 158.

† Included in 161 (g).

No. 57.—Deaths in Childbirth, 1943—Age and Conjugal Condition—State.

Age at Death.	NUMBER OF WOMEN.			CAUSE OF DEATH.												
	Total.	Married.	Single.	Post-abortive Infection. 140A.	Abortion with-outerperisemia. 141A.	Criminal Abortion. 140B, 141B.	Ectopic gestation. 142.	Haemorrhage of Pregnancy. 143.	Toxæmia of Pregnancy. 144A-B.	Other Diseases and Accidents of Pregnancy. 145.	Haemorrhage of Childbirth and the Puerperium. 146.	Puerperal Infections. 147A.	Puerperal Thrombophlebitis, Embolism & Sudden Death. 147B-C.	Puerperal Toxæmia. 148A-D.	Other Accidents of Childbirth. 149 A-C.	Other or Un-specified Diseases of Childbirth and the Puerperium. 150A-B.
Years.																
16	1	...	1	1
17	2	2
18	5	2	3	1
19	1	...	1	1
20	7	5	2	2
21	3	3
22	3	3	1
23	4	3	1	1	1	...
24	7	5	2	...	1	1	1
25	12	11	1	2	1	1	1	1	2	1	...	1	1	...
26	16	14	2	4	...	2	1	...	1	...	1	3	1	1
27	9	9	1	1	...	2	1	...	2
28	6	5	1	1	...	1	1	1	1
29	12	12	...	1	...	2	1	...	2	...	1	2	1	1
30	6	4	2	1	1	1	...	1
31	10	8	2	1	3	1	...
32	12	12	...	1	1	2	1	...	2	1	1
33	5	5	1	...	1	1	...	4	2	1	1
34	11	10	1	1	1	...	1	3	...	1	2	...
35	11	10	1	2	2	1	2	1	...
36	11	11	...	1	...	1
37	7	7	...	1	...	1	4	2	2	2	1	...
38	10	10	1	...	1	2	1	1	3	1
39	8	8	...	1	...	1	2	3	...	1
40	3	3	2	1
41	7	6	1	3	1	...
42	2	2	1
43	4	4	3	1	...
45	1	1	1
All Ages	...	175	21	17	4	17	9	1	9	2	28	21	19	24	19	5
	4	1	10	1	1	3	...	1
	196	21	5	27	10	2	9	2	28	24	19	25	19	5

No. 58.—Deaths in Childbirth, 1943—Age at and Duration of Marriage—State.

Age at Marriage.	Total Married Women.	DURATION OF MARRIAGE—YEARS.																						N.S.	
		0	1	2	3	4	5	6	7	8	9	10	11	12	13	14	15	16	17	18	19	20	21		22
Years																									
16	3	...	2	1	
17	7	3	1		
18	13	2	...	1	1	1	...	2	...	3	1	1		
19	19	1	1	1	2	1	2	2	2	2	1	1	2	1	1	1	...		
20	14	3	2	1	1	...	1	...	2	...	1	1	2		
21	18	...	2	1	1	1	3	...	1	1	...	2	1	1	...		
22	11	1	1	...	3	1	1	...	1	1	1	...		
23	16	1	4	...	1	2	...	1	1	2	1	1	1	1		
24	6	...	1	1	1	1	1	1		
25	8	2	1	1	1	...	1	...	1	1		
26	7	...	1	1	1	...	1	2	1		
27	7	...	1	...	1	1	1	1		
28	6	1	1	...	2	...	1	1		
29	9	1	2	2	1	1	1	...	1		
30	11	...	1	1	1	2	3	...	1		
31	2	...	1	1		
32	3	1	1	1		
33	1	1		
34	3	...	2	...	1		
35	4	1	3		
37	2		
39	1	1		
41	1	...	1		
42	1	1		
43	1	...	1		
N.S.	1	1		
Total	175	18	24	12	8	8	13	8	13	14	7	10	6	2	5	2	5	2	7	1	3	...	4	2	1

NOTE.—The duration of marriage has been calculated precisely from date of marriage to date of death. Prior to 1942, ages (in years) at marriage and at death only, were available for this purpose.

No. 59.—Deaths in Childbirth, 1943—Ages and Previous Issue—State.

Age at Death.	Number of Married Women.	PREVIOUS ISSUE.											
		0	1	2	3	4	5	6	7	8	9	N.S.	
Years.													
17	2	I	I
18	2	2
20	5	5
21	3	3
22	3	3
23	3	3
24	5	3	...	I	I
25	II	3	3	2	2	I
26	14	4	5	I	4
27	9	3	4	...	I	...	I
28	5	3	I	I
29	12	3	2	3	I	3
30	4	2	I	I
31	8	4	...	3	I
32	12	6	I	2	2	I
33	5	3	I
34	10	3	4	...	3
35	10	3	I	2	2	2
36	II	2	I	2	I	I	...	3	I	...	
37	7	2	I	I	I	2
38	10	2	I	2	2	...	3
39	8	2	2	...	I	2	...	I	...	
40	3	I	...	I	I	
41	6	2	...	I	I	...	I	I	
42	2	...	I	I	
43	4	I	2	I	
45	I	I	
Total	175	69	3I	2I	23	12	9	4	3	...	2	I	

No. 60. —Deaths in Childbirth, 1943—Duration of Marriage and Previous Issue—State.

Duration of Marriage.	Total Married Women.	PREVIOUS ISSUE.											
		0	1	2	3	4	5	6	7	8	9	N.S.	
0	18	18
1	24	2I	3
2	12	II	I
3	8	4	3	...	I
4	8	3	3	I	I
5	13	4	5	3	I
6	8	2	3	...	2	I
7	13	2	4	5	I	I
8	14	I	I	5	4	2	I
9	7	...	2	4	I
10	10	2	2	...	3	2	I
11	6	I	I	2	2
12	2	I	I
13	5	...	I	I	2	...	I
14	2	I	I
15	5	I	I	I	I	I	...	
16	2	I	I
17	7	...	2	...	I	...	I	I	I	...	I	...	
18	I	I
19	3	I	I	...	I
21	4	...	I	I	I	I
22	2	I	I
N.S.	I	I	...
Total	175	69	3I	2I	23	12	9	4	3	...	2	I	

NOTE.—See note to Table No. 58.

No. 61.—Deaths in Childbirth, 1943—Age and Conjugal Condition—Metropolis.

Age at Death.	NUMBER OF WOMEN.			CAUSES OF DEATH.													
				Total.	Married.	Single.	Post-abortive Infection. 140 A.	Abortion without Septicæmia. 141 A.	Criminal Abortion. 140 B, 141 B.	Ectopic gestation. 142.	Hæmorrhage of Pregnancy. 143.	Toxæmia of Pregnancy. 144 A-D.	Other Diseases and Accidents of Pregnancy. 145.	Hæmorrhage of Childbirth and the Puerperium. 146.	Puerperal Infections. 147 A.	Puerperal Thromboplebitis, Embolism and Sudden Death. 147 B-C.	Puerperal Toxæmia. 148 A-D.
	Years.																
17	I	I	I	...
18	5	2	3	I	...	I	I
20	3	3	...	I	I	I
21	I	2
22	2	I
23	3	2	I	I	...
24	5	4	I	2
25	6	5	...	I	...	I	I	I	I	...
26	6	6	...	2	...	I	2	I	...
27	I	I	I
28	3	3	I	I	I
29	4	4	I	I	I
30	I	...	I	I
31	I	I	I
32	8	8	2	I	3	2
33	I	I
34	6	5	I	I	...	I	I	2	...
35	4	3	I	2	...
36	3	3	I	2
37	5	5	...	I	...	I	I	2
38	I	I	I
39	2	2	I
40	2	2	2
41	5	4	I	I	...	2	I	...
42	I	I
43	3	3	2	I	...
All Ages	...	73	10	6	2	11	5	...	4	I	7	10	6	11	11	I	...
	83	8	...	17	5	...	4	I	7	11	6	12	11	I	...

No. 62.—Deaths in Childbirth, 1943—Age at and Duration of Marriage—Metropolis.

Age at Marriage.	Total Married Women.	DURATION OF MARRIAGE—YEARS.																							
		0	1	2	3	4	5	6	7	8	9	10	11	12	13	14	15	16	17	18	19	20	21	22	N.S.
16	I	...	I
17	4	I	I	...	I
18	5	2	I	...	I
19	7	...	I	I	I
20	6	3	I	I
21	4	I	I	I	I	...
22	6	I	I	...	2	I
23	6	I	3	...	I	I	I
24	2	...	I
25	4	...	I	I	I
26	5	I	I	I	I
27	5	2	I	I
28	I	I
29	3	I	I
30	5	...	I	I	I
31	2	...	I	I
32	2	...	I	I
34	I	...	I
35	2	I	...	I
37	I	I
N.S.	I	I
Total..	73	9	13	6	5	I	6	3	6	4	2	3	2	I	...	2	I	I	2	...	4	I	I

NOTE.—See note to Table No. 58.

No. 63.—Deaths in Childbirth, 1943—Ages and Previous Issue—Metropolis.

Age at Death.	NUMBER OF MARRIED WOMEN.	PREVIOUS ISSUE.											N.S.	
		0	1	2	3	4	5	6	7	8	9	10		
Years.														
17	1	1
18	2	2
20	3	3
21	2	2
22	1	1
23	2	2
24	4	3	...	1
25	5	2	...	1	2
26	6	2	3	...	1
27	1	1
28	3	2	1
29	4	2	...	1	1
31	1	1
32	8	5	1	1	1
33	1	1
34	5	1	2	...	2
35	3	1	...	1	...	1
36	3	1	...	1	1
37	5	1	1	1	...	2
38	1	1
39	2	1	1
40	2	1	1
41	4	2	1	1
42	1	1
43	3	...	2	1
Total	73	38	9	8	6	4	3	2	2	1

No. 64.—Deaths in Childbirth, 1943—Duration of Marriage and Previous Issue—Metropolis.

Duration of Marriage.	Total Married Women.	PREVIOUS ISSUE.											N.S.	
		0	1	2	3	4	5	6	7	8	9	10		
0	9	9
1	13	13
2	6	6
3	5	2	2	...	1
4	1	1
5	6	3	2	1
6	3	1	1	1
7	6	2	1	2	...	1
8	4	1	...	2	1
9	2	2
10	3	1	1	1
11	2	1	...	1
12	1	1
14	2	1	1
17	1	...	1
18	1	1
19	2	1	...	1
21	4	...	1	1	1	1
22	1	1
N.S.	1	1
Total ...	73	38	9	8	6	4	3	2	2	1

NOTE.—See note to Table No. 58.

No. 65. Deaths from Cancer—Seat of Disease in Age Groups—1943—continued.

Seat of Disease.	Age Group.																			Total.					
	0 4	5 9	10 14	15 19	20 24	25 29	30 34	35 39	40 44	45 49	50 54	55 59	60 64	65 69	70 74	75 79	80 84	85 89	90 94	95 99	100 & over	N.S.	Males.	Females.	Persons.
54. Brain and Other Parts of the Central Nervous System—																									
A. Glioma—																									
Brain ...				I																			I		5
Meninges...					I				I	I	I													4	
Other Parts of the Central Nervous System										I													I		I
Total ...				I	I				I	I	I												2	4	6
B. Other—																									
Brain ...								I		I		I											3	I	4
Meninges ...				I																			I		
Other Parts of the Central Nervous System...		I											I										I		4
Total ...		I	I					I		I		I											5	5	10
55. Other and Unspecified Organs—																									
Abdomen ...										I													I		11
Antrum ...																							I		
Bone—																									
Femur ...				I	I				I	I					I								5	7	12
Spine...										I		I											2	I	
Others ...				2	I		I		2	1		4	5	2		I							19		32
Eye ...																I							I		
Gland—																									
Neck ...											2	I	I	I	I								7		8
Parotid ...										I		2	I	I									5		
Thyroid ...								I		I		2	I										5		12
Other (including Lymphosarcoma)								I		2	2	I	2	I	2	2							14		
Neck ...												I		I		3							6		8
Spleen ...																							I		
Thigh ...				I						I						I							3		6
Other Organs ...				I	I		I				3	I		2	3	2							14		
Unspecified ...								2	I		2		6	I	5	2	I						20		41
Total ...			2	4	I	I	3	3	6	7	5	13	19	8	13	11	7	I					104		
Grand Total																									
Males ...	5	I	5	8	6	7	17	26	38	65	131	195	234	247	293	228	109	48	5	I			1,669		
Females ..	4	I	I	2	7	13	27	51	67	110	155	221	217	210	238	197	121	48	5	3				1,698	
Persons...	9	2	6	10	13	20	44	77	105	175	286	416	451	457	531	425	230	96	10	4					3,367

No. 66.—Deaths from Cancer—Occupations in Age Groups—Males, 1943.

Occupations.	AGES.																		100 and over.	Age not stated.	Total.					
	0-4	5-9	10-14	15-19	20-24	25-29	30-34	35-39	40-44	45-49	50-54	55-59	60-64	65-69	70-74	75-79	80-84	85-89				90-94	95-99			
Fishermen and Trappers.—																										
Oyster Bed Worker											I												I			
Fisherman, n.e.i.											I		I										2			
Agricultural, Pastoral and Dairying Occupations—																										
Government Administrative Officer										I	I												2			
Fruit Grower, Orchardist (excluding grapes)																							8			
Horticulturist, Nurseryman												I	I										3			
Market Gardener												I	I										2			
Agricultural Farmer, n.e.i.																							I			
Mixed Farmer, Farmer (so described)											I	2	2	8	17	10	18	29	23	11	5					126
Sheep Farmer											I	I	2	I	2	11	12	13	9	3	4	2				61
Dairy Farmer											I	I	I	I	2	2	2	6								13
Poultry Farmer															I											3
Manager, Director																										6
Farm Labourer, Ploughman, Harvester, n.e.i.																										7
Pastoral Labourer, Station hand																										6
Shearer																										6
Wool Classer																										I
Drover																										6
Groom, Stableman																										I
Gardener, n.e.i.													6	2	8	4	9	I	2							32
Forestry Occupations—																										
Employer																										I
Axeman, Timber Getter																										3
Firewood Cutter																										I
Post Splitter, Sleeper Hewer																										2
Mining and Quarrying Occupations—																										
Manager, Director																										2
Foreman Overseer, Shift Boss																										I
Coal Miner (machine)																										5
Coal Miner (so described)													2	3	I	2	I	2								10
Gold Miner (so described)																										12
Road Metal Quarryman																										I
Battery Feeder, Battery Hand																										I
Deputy (Mining)																										I
Labourer (mine)																										I
Trucker, Tipper, Wheeler, Brakeman																										I
Weighman																										I
Miner (Undefined)																										27
Other...																										3
Workers in Stone, Clay, Etc.																										
Employer																										I
Brick Kiln Worker, n.e.i.																										5
Pottery, Porcelain Worker, n.e.i.																										2
Glass Blower																										I
Marble and Stonemason																										3
Workers in Chemicals, Dyes, Explosives, Paints, Non-Mineral Oils and Grease—																										
Soap Maker																										I
Ammunition Worker																										3
Workers in Metals (not Precious Metals or Electroplate) and Electric Fittings.																										
Blacksmith																										10
Coppersmith																										I
Boilermaker (so described)																										9
Boilermaker's Assistant, Labourer...																										3
Electrical Fitter																										2
Electrical Mechanic																										5
Engineer (so described)																										34
Engineer's Labourer																										2
Fitter (Engineering), Fitter (so described)																										13

No. 66.—Deaths from Cancer—Occupations in Age Groups—Males, 1943—*continued.*

Occupations.	AGES.																			Total.			
	0 4	5 9	10 14	15 19	20 24	25 29	30 34	35 39	40 44	45 49	50 54	55 59	60 64	65 69	70 74	75 79	80 84	85 89	90 94		95 99	100 and over.	Age not stated.
Workers in Metal—<i>continued.</i>																							
Furnaceman...												I											I
Ironworker, Steelworker, n.e.i.							I		I		2	2	I										7
Mechanic (so described)				I											I								2
Driller, Metal...													I										I
Moulder, Plate and Machine (iron)											I	2	2	3									8
Oxy-acetylene Welder									I														I
Process Worker, Metal									I														I
Smith's Worker								I															I
Tinplate, and Sheetmetal Worker, n.e.i.																	I						I
Toolmaker										I							I						I
Turner												I											I
Welder (so described)												I											I
Brass Finisher, Polisher					I					I	1												3
Motor Mechanic													I										I
Wire Weaver														I									I
Other...										I													I
Makers of Aeroplanes and Vehicles—																							
Body Maker, Body Builder								I					I										2
Coach Trimmer											2												3
Wheelwright...																	1						I
Coach, Carriage Motor Build- ing Worker, n.e.i.															I								I
Ship Building Occupations—																							
Ship Painter								I															I
Workers in Fibrous Materials and Textiles (other than Clothing).																							
Foreman, Overseer...															I								I
Mill-hand, n.e.i.													3										3
Tent, Tarpaulin, Sail Maker, n.e.i.															I	I	I						3
Workers in Clothing and Dress—																							
Presser (Clothing)													I										I
Table Hand n.e.i.																		I					I
Tailor									1			I		I	I	5	2						11
Tailor's Cutter																	I						I
Finisher																	I						I
Bootmaker (not factory)												I		I	2	1	2		I				8
Clicker																I							2
Finishing Room Operative (Boot)													I										I
Workers in Skins and Leather and Makers of Leather and Leather Substitute Goods (not Boots or Shoes)—																							
Fellmongering Hand, n.e.i.													I										I
Tannery Hand, n.e.i.								I										I					2
Saddler, Harness Maker															I	I	2						4
Belting Maker (not rubber)												I											I
Workers in Rubber—																							
Rubber Goods Worker, n.e.i.												I											I
Makers of Food—																							
Employer											I												I
Manager-Director																							I
Meat Processing Hand										I													I
Dairy Factory Hand, n.e.i.											I												I
Flour, Grain Miller																	I						I
Packerman										I								I					2
Baker (Bread)											I	I		I		2	3						8
Pastrycook, Cakemaker																			I				I
Other																	I						I
Workers in Drink Manufacture—																							
Cordial Maker													I										I
Workers in Tobacco—																							
Tobacco, Cigarette, Cigar Factory Worker, n.e.i.													I			I							2

No. 66.—Deaths from Cancer—Occupations in Age Groups—Males, 1943—continued.

Occupations.	AGES.																		100 and over.	Age not stated.	Total.		
	0-4	5-9	10-14	15-19	20-24	25-29	30-34	35-39	40-44	45-49	50-54	55-59	60-64	65-69	70-74	75-79	80-84	85-89				90-94	95-99
Land Transport Workers—																							
<i>continued.</i>																							
Shunter, Pointsman, Railway											I										I		
Station-master													I								I		
Railway Worker (not construction or maintenance)											3	3	2	2	5	3	3				21		
Cleaner (Railway Carriage, Tram)															I						I		
Conductor (Tram, Train)					I				I				I								3		
Motorman (Tram, Train)										I			I								4		
Tramway Worker (not construction or maintenance)																							
n.e.i.									I					2		3	I				7		
Motor Truck, Motor Lorry Driver								2		I	4	I	2	I							11		
Taxi Driver									I			I									2		
Carter, Carrier						I				I	3	3	3	I	4	I					17		
Teamster, Bullock Driver, Timber Hauler										I			I		I						3		
Lift Attendant, Elevator Operator									I				I								2		
Water Transport Workers—																							
Marine Engineer												I		I		I					3		
Fireman, Stoker (Marine)													I								I		
Master Mariner, Master, Launch Master													2								2		
Seaman, Able Seaman other than R.A.N.						I			I		2	3	I	2	2	2	I				15		
Coal Lumper										3		I	I	I	3	2					11		
Workers Engaged in Communication—																							
Wireless Operator																	I				I		
Postmaster											I				I	I					3		
Letter Carrier, Postman												I		I							2		
Mail Contractor										I		I			I						3		
Persons Engaged in Property and Finance—																							
Land and Estate Agent												2			2		I	I			6		
Bank Manager									I												I		
Insurance Manager													I			2					3		
Insurance Agent									I				I	3	2		I				8		
Auctioneer								I							3						4		
Other													I								I		
Persons Engaged in Commerce—																							
Proprietors of Businesses for the Sale of—																							
Grain and Produce															I						I		
Wood and Coal															I						I		
Confectionery												I		I		I					3		
Grocery and Provisions						I		I			I			I	2	I	I				8		
Milk and Dairy Products (including Small goods)																	I				I		
Meat																					22		
Fruit and Vegetables									I	2	2	2	I	7	3	I	2				5		
Tobacco, Cigars and Cigarettes																					I		
Watches, Jewellery, etc.																	I				I		
Textiles and other clothing, Draper																					I		
Books, Newspapers, Paper and Stationery														2	I	2					5		
Wool, Hides, Skins and Tallow																I	I				2		
Departmental & General Stores and Mixed Businesses										2	2	2	4	4	5	6	2				27		
Other Businesses										I	2			I	4		3				11		
Hawker																I					I		
Broker, Agent—n.e.i.										I			3	2	2	I	I				10		
Managers and Director's of Businesses for the Sale of—																							
Departmental & General Stores and Mixed Businesses																	2				2		
Advertising													I								I		
Other Businesses									I	I				2	I	4					10		

No. 66.—Deaths from Cancer—Occupations in Age Groups—Males, 1943—*continued.*

Occupations.	Ages.																				Total.			
	0 4	5 9	10 14	15 19	20 24	25 29	30 34	35 39	40 44	45 49	50 54	55 59	60 64	65 69	70 74	75 79	80 84	85 89	90 94	95 99		100 and over.	Age not stated.	
Persons engaged in Other Professional and Clerical Occupations—<i>continued.</i>																								
Clerk, n.e.i. ...				I		I		2	I	I	3	8	7	7	8	3	4	I					47	
Civil Servant, n.e.i. ...										I	I	I	5	4	3	4	2	2			I		24	
Office Assistant ...																	I						1	
Persons engaged in Entertainment, Sport and Recreation—																								
Manager, Director ...												I											I	
Actor ...																	I						I	
Musician ...											I		I										2	
Theatre Usher, Cloak Room Attendant ...																I							I	
Cinematograph Operator ...											I												I	
Broadcasting Employee n.e.i. ...													I		I								2	
Billiard Saloon Keeper, Marker ...																I							I	
Ranger ...																							2	
Trainer ...											I												2	
Bookmaker ...												I	I	I		I							4	
Parks, Sports Ground and Garden Employee, n.e.i. ...								I															1	
Other ...										I	I												2	
Persons engaged in Personal and Domestic Service—																								
Manager, Director ...													I	I									2	
Cook, Chef (not Ship) ...											I		I										2	
Office Cleaner ...												I		I	I								3	
Hotel-keeper, Publican ...										I		I		I	I	3	I						8	
Waiter ...												I											I	
Barman ...												I											2	
Boarding-house Keeper ...																	I						I	
Restaurant, Tea-room Keeper ...																	I						I	
Caterer ...																	I						I	
Club Steward ...											I		I				I	I					4	
Clothes Cleaner ...										I													I	
Hairdresser ...												I	3			I							5	
Caretaker ...												I			I	I	I			I			6	
Ill-Defined, Other and Unspecified Occupations—																								
Employer, industry and occupation undefined ...													I					I					2	
Manager Director, industry and occupation undefined ...									I	I	I		2	4	3			2					14	
Foreman Overseer, industry and occupation undefined ...									I	I	I	3	I	I	2		I						11	
Attendant, industry and occupation undefined ...																I							I	
Factory Hand, industry and occupation undefined ...													2			I	I						4	
Machinist, industry and occupation undefined ...												I		I	I	I							6	
Labourer, undefined; labourer, n.e.i. ...								2				I	2	15	20	38	38	34	47	27	9	6	I	239
Watchman ...												I	3	I	I	2							9	
Persons not Gainfully Occupied—																								
Persons not gainfully occupied ...											I				I	I							3	
Pensioner ...																3							3	
Independent ...													I	I									2	
Dependent Relative ...	5	I	5	I																			12	
Not Stated ...								2	I		I	2	2	7	5	9	3		3				35	
TOTAL ...	5	I	5	8	6	7	17	26	38	65	131	195	234	247	293	228	109	48	5	I		1,669		

No. 67.—Deaths from Cancer—Females—Conjugal Condition and Issue, 1943.

Seat of Disease.	Married—Issue.																	Total Married.	Single.	Conjugal Condition not stated.	Total Deaths.	
	0	1	2	3	4	5	6	7	8	9	10	11	12	13	14	15	N.S.					
45 Buccal Cavity and Pharynx	1	2	5	1	5	...	1	15	2	...	17	
46A Oesophagus ...	6	1	5	2	5	1	2	1	1	1	24	4	...	28	
B Stomach and Duodenum ...	30	24	29	21	25	22	22	15	18	5	7	3	3	2	2	...	2	230	29	2	261	
C Intestines ...	22	22	38	27	25	17	23	16	10	5	3	9	6	2	1	...	2	228	31	1	260	
D Rectum ...	7	10	7	11	4	7	6	5	4	5	3	1	1	71	14	...	85	
E Liver and Biliary Passages ...	8	5	5	12	11	7	14	5	...	1	...	2	70	9	...	79	
F Pancreas ...	5	8	4	2	4	7	3	2	...	3	38	4	...	42	
G Peritoneum	1	...	1	1	1	1	5	5	...	10	
H Other Digestive Organs	1	1	...	1
47 Respiratory System ...	2	9	3	9	7	2	1	2	3	...	2	40	10	...	50	
48 Uterus ...	35	27	36	35	17	18	5	15	9	5	2	2	1	1	2	211	17	...	228	
49 Other Female Genital Organs ...	19	7	6	10	11	4	4	2	...	1	2	...	1	1	69	21	...	90	
50 Breast ...	57	48	55	49	31	15	13	6	10	1	4	2	2	293	65	...	358	
52 Urinary Organs...	5	5	1	3	4	1	4	3	1	2	...	1	30	4	...	34	
53 Skin ...	3	5	7	9	2	3	6	2	1	2	1	42	9	...	51	
54A Glioma ...	1	1	2	2	...	4	
B Others of Brain and C.N. System ...	1	1	1	3	2	...	5	
55 Other or Unspecified Organs ...	10	11	16	9	13	5	2	3	4	...	2	1	...	1	77	18	...	95	
Total ...	211	184	213	202	165	110	112	78	62	31	26	20	14	7	4	1	8	1,448	247	3	1,698	

No. 68.—Deaths due to Hydatids, 1943.

Disease.	Number of Deaths.	Site.	Residence of Deceased.
41A Hydatid Cysts of the Liver ...	6	Liver ...	Burwood; Wagga Wagga; Botany; Monaro Shire (Nimmitabel); Upper Hunter Shire (Upper Rouchel); Bolwarra Shire (locality not stated).
41B Hydatid Cysts of other Organs	3	Lung ...	Paddington; Parkes; Moree.
	1	Abdomen ...	Albury.
	1	Stomach ...	Lyndhurst Shire (Garland)
	1	Pelvis ...	Bankstown.
	1	Generalised...	Canobolas Shire (near Orange).

No. 69.—Infantile Mortality—New South Wales, Monthly—1933-1943.

Year.	Jan.	Feb.	Mar.	Apr.	May.	Jun.	Jul.	Aug.	Sep.	Oct.	Nov.	Dec.	Total.	Per 1,000 Live Births
DEATHS UNDER 1 YEAR (EXCLUDING STILLBIRTHS).														
1933 ...	152	123	150	123	156	157	172	177	139	144	129	117	1,739	39.35
1934 ...	167	150	142	137	164	164	197	208	195	160	161	158	2,009	46.36
1935 ...	121	129	111	146	137	131	201	165	153	181	145	142	1,762	39.44
1936 ...	152	140	146	170	173	173	205	188	155	159	173	174	2,008	43.47
1937 ...	180	123	143	162	174	136	195	178	176	148	156	161	1,932	40.68
1938 ...	137	157	148	146	175	163	192	222	179	135	154	172	1,980	41.84
1939 ...	264	154	138	126	152	147	180	174	156	163	158	157	1,969	41.02
1940 ...	174	146	125	153	176	117	183	184	144	187	151	187	1,927	39.02
1941 ...	172	174	168	181	185	198	231	229	217	170	165	174	2,264	43.77
1942 ...	159	147	141	138	142	176	237	259	198	184	149	186	2,116	40.19
1943 ...	153	169	191	142	157	176	214	212	189	155	167	147	2,072	36.18

No. 70.—Infantile Mortality—Metropolis, Monthly—1933-1943.

Year.	Jan.	Feb.	Mar.	Apr.	May.	Jun.	Jul.	Aug.	Sep.	Oct.	Nov.	Dec.	Total.	Per 1,000 Live Births
DEATHS UNDER 1 YEAR (EXCLUDING STILLBIRTHS).														
1933 ...	48	45	64	38	60	60	64	64	49	49	38	50	629	36.82
1934 ...	64	67	45	57	54	76	70	77	57	60	52	52	731	44.20
1935 ...	43	38	23	48	58	36	73	60	49	57	57	60	602	35.61
1936 ...	38	63	53	62	65	61	79	72	56	59	58	75	741	41.73
1937 ...	63	55	54	64	60	47	72	66	71	47	57	47	703	38.72
1938 ...	56	61	42	57	65	71	63	78	61	45	60	55	714	38.47
1939 ...	53	54	51	40	51	52	54	64	64	62	56	62	663	34.31
1940 ...	58	49	42	56	76	53	77	86	53	82	53	73	758	38.01
1941 ...	73	80	60	75	81	87	106	78	103	70	63	66	942	42.12
1942 ...	62	58	50	54	60	74	109	111	89	72	65	73	877	37.77
1943 ...	65	65	69	58	76	79	84	83	79	76	73	53	860	31.86

NOTE—See note (2) on page 258.

No. 73.—Causes of Death of Children under One Year—Monthly, 1943—State—continued.

(Excluding Stillbirths.)

Causes of Death.	Jan.	Feb.	Mar.	Apr.	May.	Jun.	Jul.	Aug.	Sep.	Oct.	Nov.	Dec.	Total.				
													Males.	Females.	Total.		
XIV. CONGENITAL MALFORMATIONS.																	
157 Congenital malformations—																	
(a) Congenital hydrocephalus	M 1 F 1	3	I	I	...	I	I	I	...	2	11	...	6	17	
(b) Spina bifida and meningocele	M 1 F 1	...	3	2	...	I	2	I	...	I	11	21	
(c) Congenital malformation of heart...	M 3 F 8	5 7	3 5	I I	6 7	9 5	5 8	11 7	7 2	4 3	5 8	3 5	62	...	66	128	
(d) Monstrosities	M 1 F 1	...	I	I	I	I	3	...	7	10	
(e) Congenital pyloric stenosis	M 1 F 1	I	2	...	I	I	7	10	
(f) Cleft palate, hare-lip	M 1 F 1	I	3	...	2	5	
(g) Imperforate anus	M 1 F 1	...	I	I	...	I	3	6	
(h) Cystic disease of the kidney	M 1 F 1	I	
(i) Other congenital malformations	M 2 F 3	2	2	I	2	2	3	2	3	3	3	3	28	...	24	52	
XV. DISEASES PECULIAR TO THE FIRST YEAR OF LIFE.																	
158 Congenital debility	M 3 F 2	9	6	6	5	7	13	6	5	I	I	3	65	...	44	109	
159 Premature birth	M 25 F 17	27	31	36	32	34	37	39	27	30	25	20	363	647	
160 Injury at birth	M 7 F 8	8	14	9	9	7	16	10	15	7	17	11	130	...	91	221	
161 Other diseases peculiar to the first year of life—																	
(a) Asphyxia during or after birth, atelectasis	M 1 F 3	I	2	2	4	I	7	6	4	2	4	2	36	70	
(b) Intoxication due to maternal toxæmia	M 1 F 1	...	I	I	2	3	...	2	2	10	17	
(c) Infections of the umbilicus	M 1 F 1	I	...	I	2	4	
(d) Pemphigus and other infections of the newborn	M 1 F 1	I	I	I	
(e) Hæmorrhagic conditions of the newborn	M 1 F 1	...	3	I	...	4	3	I	2	14	...	12	26	
(f) Icterus neonatorum	M 2 F 1	...	2	I	3	I	2	4	...	I	2	...	18	...	9	27	
(g) Others	M 1 F 1	...	I	I	...	3	I	I	3	4	2	...	16	...	10	26	
XVII. VIOLENT OR ACCIDENTAL DEATHS.																	
165 Infanticide	M 1 F 1	...	I	I	...	I	2	
Accidents—																	
169 Railways	M 1	I	I	I	
170 (c) Automobile—other	M 1	I	I	
171 Other road transport—																	
(b) Others	M 1	I	...	I	I	
180 Conflagration	M 1	I	I	
181 Burns (conflagration excepted)	M 1 F 1	I	I	I	3	4	
182 Mechanical suffocation	M 1 F 1	I	I	2	3	2	2	...	I	I	13	...	5	18	
183 Drowning	M 1 F 1	I	I	2	
186 (a) Fall not otherwise specified	F 1	I	I	
190 Excessive cold	M 1	I	I	
191 Excessive heat	M 1 F 1	2	I	3	...	3	6	
195 Other accidents—																	
(c) Lack of care of the newborn	M 1	I	I	...	I	I	4	4	
(d) Others	M 1 F 1	I	I	4	...	2	6	
XVIII. ILL-DEFINED CAUSES OF DEATH.																	
200 Cause of death unstated or ill-defined—																	
(a) Ill-defined	M 1 F 1	...	I	I	...	I	2	...	6	8	
(b) Unknown or unspecified	M 1 F 1	I	...	1	2	
All Causes	Males 85 Females 68	93 76	103 88	89 53	87 70	104 72	129 85	121 91	108 81	78 77	80 78	75 72	1,161	911 ...	2,072	

NOTE.—Causes in respect of which no deaths occurred have been omitted from this Table.

No. 74.—Causes of Death of Children under One Year—Monthly, 1943—Metropolis.

(Excluding Stillbirths.)

Causes of Death.	Jan.	Feb.	Mar.	Apr.	May.	Jun.	Jul.	Aug.	Sep.	Oct.	Nov.	Dec.	Total.			
													Males.	Females.	Total.	
I. INFECTIVE AND PARASITIC DISEASES.																
2 Paratyphoid fevers ... M	I	...	I	I
6 Cerebro-spinal meningococcal meningitis ... M	3	I	I	...	5	12
...	I	I	I	...	2	I	7		
9 Whooping cough ... M	I	2	2	4	...	2	I	I	13	29
...	...	5	4	I	2	...	2	I	...	I	...	16		
10 Diphtheria ... M	I	2	2
14(a) Tuberculosis of meninges ... M	I	I	I	3	3
22 Disseminated Tuberculosis— (a) Acute generalised mili- ary tuberculosis ... M	I	I	I
(c) Unspecified ... F	I	...	I	I
24 Purulent infection and septicaemia ... M	...	I	I	2	4
...	I	I	2		
30(d) Congenital syphilis ... F	I	I	...	I
33 Influenza— (b) Without respiratory compli- cations ... M	I	I	4
...	2	I	3		
35 Measles ... M	I	I	2	3
...	I	I		
II. CANCER AND OTHER TUMOURS.																
46(c) Cancer of intestines... M	...	I	I	I
52 Cancer of the urinary organs ... M	I	I	2
...	I	I		
53 Cancer of the skin ... M	I	I	I
54 Cancer of the brain and nervous system— (b) Other ... F	I	I	I
57 Tumours of undetermined nature— (d) Other organs ... M	I	2
...	I	I		
III. RHEUMATISM, DISEASES OF NU- TRITION AND OF THE ENDOCRINE GLANDS, OTHER GENERAL DIS- EASES AND VITAMIN-DEFICIENCY DISEASES.																
64 Diseases of the thymus (in- cluding status lymphaticus) M	I	I	I
66 Other general diseases— (b) "Pink" disease ... M	I	...	I	I
(c) Others ... M	I	I	I
IV. DISEASES OF THE BLOOD AND BLOOD-FORMING ORGANS.																
72 Haemorrhagic conditions ... M	I	2	4
...	I	I	2		
73 Anaemias— (c) Other anaemias ... M	I	I	2
...	I	I		
VI. DISEASES OF THE NERVOUS SYSTEM AND SENSE ORGANS.																
80 Encephalitis (non-epidemic)— (b) Other forms ... M	...	I	I	2
...	I	I		
81(a) Simple meningitis ... M	...	I	...	I	I	I	I	3	3	...	I	...	12	18
...	2	...	I	2	I	6		
83(a) Cerebral haemorrhage ... F	I	...	I
86 Infantile convulsions ... M	I	...	I
87 Other diseases of the nervous system— (c) Others ... M	I	I	...	I
VII. DISEASES OF THE CIRCULATORY SYSTEM.																
90 Pericarditis— (b) Other ... M	I	...	I
91(a) Bacterial endocarditis ... F	I	I	...	I
VIII. DISEASES OF THE RESPIRATORY SYSTEM.																
106(a) Bronchitis—acute ... M	...	I	...	I	2	...	2
107 Broncho-pneumonia (inclu- ding capillary bronchitis) ... M	2	I	2	2	3	I	5	4	6	3	2	2	33	65
...	2	3	2	4	5	2	3	3	2	2	2	2	...	32		
108 Lobar pneumonia ... M	I	4	I	7	9
...	I	2		
109 Pneumonia (unspecified) ... M	I	I	I	...	I	...	3	I	8	12
...	I	...	I	4		
110 Pleurisy ... F	2
114 Other diseases of the respira- tory system— (c) Abscess of the lung ... M	I	I	...	I
(e) Other diseases of the respira- tory system... M	I	I	...	

No. 75.—Causes of Death of Children under One Year, 1943—State—Age Groups—continued.

(Excluding Stillbirths)

Causes of Death.	Ages.													Total.					
	Weeks.			Months.										M.	F.	Total.			
	Under 1 Week.	1-2	2-3	3-4	1-2	2-3	3-4	4-5	5-6	6-7	7-8	8-9	9-10				10-11	11-12	
VI. DISEASES OF THE NERVOUS SYSTEM AND SENSE ORGANS—contd.																			
87 Other diseases of the nervous system—																			
(d) Disseminated sclerosis ...	F	I	I	1
(e) Others ...	M	1	I	2	2
89 Diseases of the ear and mastoid process. ...	M	I	I	2	2
VII. DISEASES OF THE CIRCULATORY SYSTEM.																			
90 Pericarditis—																			
(b) Other ...	M	1	I	I
91(a) Bacterial endocarditis ...	F	1	I	I
93(a) Acute myocarditis ...	M	1	I	I
93(d) Myocarditis not specified as acute or chronic ...	M	I	I	I
95(c) Other and unspecified diseases of the heart ...	F	I	I	I
96 Aneurysm (other than heart and aorta) ...	M	I	I	I
98 Gangrene ...	F	I	I	I
VIII. DISEASES OF THE RESPIRATORY SYSTEM.																			
104 Diseases of the nasal fossæ and annæxa ...	M	I	I	2
105 Diseases of the larynx ...	M	I	I	I
106 Bronchitis—																			
(a) Acute ...	M	I	I	2	3
(b) Chronic ...	F	I	I	I
(c) Unspecified ...	M	I	I	I	4
107 Broncho-pneumonia including capillary bronchitis ...	M	6	3	4	1	8	6	12	3	5	6	2	5	6	4	6	77	66	143
	F	1	2	4	3	7	7	5	9	3	4	1	3	8	4	5
108 Lobar pneumonia ...	M	...	2	1	...	2	...	2	...	3	1	1	1	1	3	2	26
	F	...	2	1	1	1	1
109 Pneumonia (unspecified) ...	M	5	1	...	2	2	2	...	2	...	1	2	2	2	2	2	25	...	47
	F	3	...	1	1	2	...	2	...	2	1	1	4	...	4	1
110 Pleurisy ...	F	2	2
112 Asthma ...	F	I	I
114 Other Diseases of the respiratory system—																			
(c) Abscess of the lung ...	M	1	I	2
	F	I	...
(e) Other diseases of the respiratory system ...	M	1	I	2
	F	I	...
IX. DISEASES OF THE DIGESTIVE SYSTEM.																			
115 Diseases of the buccal cavity and annæxa, and of the pharynx and tonsils—																			
(a) Diseases of the pharynx and tonsils ...	M	I	I
(b) Other diseases ...	M	I	2	2
116 Diseases of the oesophagus ...	M	I	I	I
118 Other diseases of the stomach (cancer excepted).	M	I	2
	F	I	I	...
119 Diarrhoea and enteritis ...	M	...	3	7	5	8	7	3	3	3	7	5	3	57	110
	F	1	1	...	4	10	3	6	6	4	5	2	5	4	2	53	...
121 Appendicitis ...	F	I	I
122(a) Hernia ...	M	1	I	I
122(b) Intestinal obstruction ...	M	1	I	2	...	3	...	I	10	...	16
	F	...	I	6	...
123 Other diseases of the intestines ...	M	1	I	I
129 Peritonitis without stated cause	F	2	2
X. DISEASES OF THE GENITO-URINARY SYSTEM.																			
130 Acute nephritis ...	M	1	2	3	7
	F	2	2	4	...
133 Other diseases of the kidneys and ureters ...	M	2	1	3	7
	F	2	4	...
XII. DISEASES OF THE SKIN AND CELLULAR TISSUE.																			
152 Cellulitis, acute abscess ...	F	I	I	I
153 Other diseases of skin & annæxa and of the cellular tissue ...	M	...	I	I	2	2
XIII. DISEASES OF THE BONES AND ORGANS OF MOVEMENT.																			
154 Osteomyelitis and periostitis ...	M	I	I	I
155 Other diseases of the bones ...	F	I	I
156 (a) Diseases of the joints ...	M	I	I	I

No. 76.—Causes of Death of Children under One Year, 1943—Metropolis—Age Groups.

(Excluding Stillbirths).

Causes of Death.	Ages.													Total.					
	Weeks.				Months.									M.	F.	Total.			
	Under 1 Week.	1-2	2-3	3-4	1-2	2-3	3-4	4-5	5-6	6-7	7-8	8-9	9-10				10-11	11-12	
I. INFECTIVE AND PARASITIC DISEASES.																			
2 Paratyphoid fevers ... M																I		I	
6 Cerebro-spinal meningococcal meningitis ...	M				I			3								5		12	
	F			I				2	2						7				
9 Whooping cough ...	M				2	3	I		I	3	2	I				13		29	
	F				I	3	3	2	I	I	I				16				
10 Diphtheria ... M		I							I							2		2	
14 (a) Tuberculosis of meninges... M										I	I	I				3		3	
22 Disseminated tuberculosis—																			
(a) Acute generalized miliary tuberculosis ... M												I				I		I	
(c) Unspecified ... F																		I	
24 Purulent infection and septicaemia ...	M				I											2		4	
	F					I									2				
30 (d) Congenital syphilis... F								I										I	
33 Influenza—																			
(b) Without respiratory complications ...	M												I			I		4	
	F												I		3				
35 Measles ...	M				I								I			2		3	
	F														I				
II. CANCER AND OTHER TUMOURS.																			
46 (c) Cancer of intestines ... M																I		I	
	M															I		2	
52 Cancer of urinary organs ...	F														I				
53 Cancer of the skin ... M				I												I		I	
54 Cancer of the brain and nervous system—																			
(b) Other ... F														I				I	
57 Tumours of undetermined nature—																			
(d) Other organs ...	M								I							I		2	
	F								I						I				
III. RHEUMATISM, DISEASES OF NUTRITION AND OF THE ENDOCRINE GLANDS, OTHER GENERAL DISEASES AND VITAMIN DEFICIENCY DISEASES.																			
64 Diseases of the thymus (including status lymphaticus) M		I														I		I	
66 Other general diseases—																			
(b) "Pink" disease ... M															I	I		I	
(c) Others ... M									I							I		I	
IV. DISEASES OF THE BLOOD AND BLOOD-FORMING ORGANS.																			
72 Haemorrhagic conditions ...	M					I										2		4	
	F														I				
73 Anaemias—																			
(c) Other anaemias ...	M					I										I		2	
	F														I				
VI. DISEASES OF THE NERVOUS SYSTEM AND SENSE ORGANS.																			
80 Encephalitis (non-epidemic)																			
(b) Other forms ...	M													I		I		2	
	F	I													I				
81 (a) Simple meningitis...	M	I			2	3			3						I	12		18	
	F					I			I						6				
83 (a) Cerebral haemorrhage ... F						I												I	
86 Infantile convulsions ... M		I	I													2		I	
87 Other diseases of the nervous system—																			
(e) Others ... M						I										I		I	
VII. DISEASES OF THE CIRCULATORY SYSTEM.																			
90 Pericarditis—																			
(b) Other ... M		I														I		I	
91 (a) Bacterial endocarditis ... F				I														I	
VIII. DISEASES OF THE RESPIRATORY SYSTEM.																			
106 (a) Bronchitis—Acute ... M						I										2		2	
107 Broncho-pneumonia including capillary bronchitis ...	M	3	I		I	5	I	6		I	4	2		3	2	4	33		
	F	I		I	2	2	3	5	3	4	2	I		I	5	I	I	32	
108 Lobar pneumonia ...	M																7		9
	F																		
109 Pneumonia (unspecified) ...	M	I	I		2		2										8		12
	F	2																	
110 Pleurisy ... F																		2	
114 Other diseases of the respiratory system—																			
(c) Abscess on lung ... M		I														I		I	
(e) Other diseases of respiratory system ...	M	I														I		2	
	F																		
IX. DISEASES OF THE DIGESTIVE SYSTEM.																			
115 (a) Diseases of the pharynx and tonsils ... M																I		I	
116 Diseases of the oesophagus ... M																I		I	
118 Other diseases of the stomach (cancer excepted) ... M															I	I		I	

No. 76. —Causes of Death of Children under One Year, 1943—Metropolis—Age Groups—continued

(Excluding Stillbirths.)

Table with columns: Causes of Death, Weeks (Under 1 Week, 1-2, 2-3, 3-4), Months (1-2, 2-3, 3-4, 4-5, 5-6, 6-7, 7-8, 8-9, 9-10, 10-11, 11-12), M, F, Total. Rows include categories like DISEASES OF THE DIGESTIVE SYSTEM, DISEASES OF THE GENITO-URINARY SYSTEM, etc., ending with All Causes.

NOTE.—Causes in respect of which no deaths occurred have been omitted from this Table.

No. 79.—Deaths, 1943—Nuptial and Ex-nuptial Children under 5 years—State.
 (Excluding Stillbirths.)

Ages.	Nuptial.			Ex-nuptial.			Total.		
	Males.	Females.	Total.	Males.	Females.	Total.	Males.	Females.	Total.
Under 1 day	303	256	559	23	19	42	326	275	601
1 day	71	62	133	10	3	13	81	65	146
2 days	80	51	131	6	2	8	86	53	139
3 "	53	34	87	2	3	5	55	37	92
4 "	37	27	64	1	...	1	38	27	65
5 "	19	17	36	2	2	4	21	19	40
6 "	19	17	36	3	1	4	22	18	40
Total under 1 week ...	582	464	1,046	47	30	77	629	494	1,123
1 week	80	46	126	7	4	11	87	50	137
2 weeks	33	20	53	3	1	4	36	21	57
3 "	26	21	47	1	...	1	27	21	48
Total under 1 month...	721	551	1,272	58	35	93	779	586	1,365
1 month	63	46	109	4	4	8	67	50	117
2 months	48	37	85	1	1	2	49	38	87
3 "	43	31	74	2	1	3	45	32	77
4 "	36	36	72	...	1	1	36	37	73
5 "	21	23	44	1	1	2	22	24	46
6 "	26	27	53	2	2	4	28	29	57
7 "	25	20	45	2	...	2	27	20	47
8 "	26	28	54	26	28	54
9 "	30	25	55	1	...	1	31	25	56
10 "	25	19	44	1	2	3	26	21	47
11 "	25	21	46	25	21	46
Total under 1 year ...	1,089	804	1,953	72	47	119	1,161	911	2,072
12 months	15	10	25	4	...	4	19	10	29
13 "	14	13	27	...	1	1	14	14	28
14 "	16	8	24	16	8	24
15 "	22	14	36	22	14	36
16 "	13	10	23	13	10	23
17 "	12	17	29	3	...	3	15	17	32
18 "	13	12	25	2	...	2	15	12	27
19 "	11	10	21	...	2	2	11	12	23
20 "	7	12	19	7	12	19
21 "	8	5	13	2	...	2	10	5	15
22 "	8	10	18	8	10	18
23 "	10	10	20	10	10	20
2 years	75	73	148	...	2	2	75	75	150
3 "	46	47	93	...	1	1	46	48	94
4 "	33	31	64	3	1	4	36	32	68
Total under 5 years ...	1,392	1,146	2,538	86	54	140	1,478	1,200	2,678

No. 80—Deaths, 1943—Nuptial and Ex-Nuptial Children under 5 years—Metropolis.
 (Excluding Stillbirths.)

Ages.	Nuptial.			Ex-nuptial.			Total.		
	Males.	Females.	Total.	Males.	Females.	Total.	Males.	Females.	Total.
Under 1 day	156	98	254	7	9	16	163	107	270
1 day	29	25	54	5	1	6	34	26	60
2 days	23	21	44	2	1	3	25	22	47
3 "	21	15	36	2	2	4	23	17	40
4 "	11	10	21	11	10	21
5 "	6	6	12	1	...	1	7	6	13
6 "	6	6	12	6	6	12
Total under 1 week ...	252	181	433	17	13	30	269	194	463
1 week	24	16	40	3	...	3	27	16	43
2 weeks	13	11	24	1	1	2	14	12	26
3 "	12	9	21	1	...	1	13	9	22
Total under 1 month...	301	217	518	22	14	36	323	231	554
1 month	32	22	54	1	3	4	33	25	58
2 months	18	15	33	...	1	1	18	16	34
3 "	22	17	39	1	1	2	23	18	41
4 "	15	15	30	...	1	1	15	16	31
5 "	7	10	17	...	1	1	7	11	18
6 "	14	9	23	1	1	2	15	10	25
7 "	11	6	17	2	...	2	13	6	19
8 "	10	11	21	10	11	21
9 "	11	12	23	11	12	23
10 "	12	8	20	...	1	1	12	9	21
11 "	8	7	15	8	7	15
Total under 1 year ...	461	349	810	27	23	50	488	372	860
12 months	5	7	12	1	...	1	6	7	13
13 "	4	3	7	...	1	1	4	4	8
14 "	8	4	12	8	4	12
15 "	8	6	14	8	6	14
16 "	5	3	8	5	3	8
17 "	3	1	4	1	...	1	4	1	5
18 "	4	5	9	1	...	1	5	5	10
19 "	3	4	7	...	1	1	3	5	8
20 "	3	5	8	3	5	8
21 "	6	2	8	6	2	8
22 "	4	3	7	4	3	7
23 "	2	6	8	2	6	8
2 years	31	25	56	...	1	1	31	26	57
3 "	17	16	33	...	1	1	17	17	34
4 "	17	12	29	17	12	29
Total under 5 years ...	581	451	1,032	30	27	57	611	478	1,089

No. 81.—Causes of Death, 1943—Ex-nuptial Children under 5 years of age.

(Excluding Stillbirths.)

Causes of Death.	Months.								Years.													
	Under 1		1-2		3-5		6-11		Total Under 12.		1		2		3		4		Total under 5.			
	M	F	M	F	M	F	M	F	M	F	M	F	M	F	M	F	M	F	M	F	Total.	
I. INFECTIVE AND PARASITIC DISEASES.																						
8 Scarlet fever																				1		
9 Whooping Cough				1	1					1	1									1	1	
14 (a) Tuberculosis of meninges								1		1										2		
33 (b) Influenza, without respiratory complications								1			1									1	1	
VI. DISEASES OF THE NERVOUS SYSTEM AND SENSE ORGANS.																						
80 Encephalitis (non-epidemic)— (b) Other forms												1								1		
81 (a) Simple meningitis								1			1									2	2	
83 (b) Cerebral embolism											1									1	1	
VII. DISEASES OF THE CIRCULATORY SYSTEM.																						
94 (a) Diseases of the coronary arteries															1					1	1	
VIII. DISEASES OF THE RESPIRATORY SYSTEM.																						
107 Broncho-pneumonia	1		1			1	4			6	1		1						1	6	3	
108 Lobar pneumonia												1								1	1	
109 Pneumonia (unspecified)	1							1		1	1	1		1						2	2	
114 (c) Abscess of the lung				1							1									1	1	
IX. DISEASES OF THE DIGESTIVE SYSTEM.																						
115 Diseases of the buccal cavity and annexe and of the pharynx and tonsils— (b) Other diseases				1				1		2										2	2	
116 Diseases of the oesophagus																				1	1	
119 Diarrhoea and enteritis (under 2 years of age)		1				2	1		1	2	3	3	1							5	4	
120 Diarrhoea and enteritis (2 years of age and over)														1						1	1	
122 (b) Intestinal obstruction	2									2										2	2	
XIV. CONGENITAL MALFORMATIONS.																						
157 Congenital malformations— (a) Congenital hydrocephalus												1								1	1	
(b) Spina bifida and meningocele... ..				1							1									1	1	
(c) Congenital malformation of the heart			1							1										1	1	
(i) Other congenital malformations		1									1									1	1	
XV. DISEASES PECULIAR TO THE FIRST YEAR OF LIFE.																						
158 Congenital debility	3					1				3	1									3	1	
159 Premature birth	34	23	1	2						35	25									35	25	
160 Injury at birth	5	7								5	7									5	7	
161 Other diseases peculiar to the first year of life— (a) Asphyxia during or after birth, atelectasis	1	1								1	1									1	1	
(c) Infections of the umbilicus		1									1									1	1	
(e) Haemorrhagic conditions of the newborn	2	1	1							3	1									3	1	
(f) Icterus neonatorum	2									2										2		
XVII. VIOLENT OR ACCIDENTAL DEATHS.																						
165 Infanticide (infants under 1 year)	1									1										1	1	
181 Accidental burns												1								1	1	
182 Accidental mechanical suffocation	1									1										1	1	
195 (c) Lack of care of the newborn	3									3										3	3	
XVIII. ILL-DEFINED CAUSES OF DEATH.																						
200 Causes of death unstated or ill-defined— (a) Ill-defined	1									1		1								2	2	
(b) Unknown or unspecified	1									1										1	1	
All Causes	58	35	5	5	3	3	6	4		72	47	11	3		2		1	3	1	86	54	
																						140

NOTE.—Causes in respect of which no deaths occurred have been omitted from this Table. A complete classification of causes of death is given in Table No. 56.

No. 82.—Deaths and Death Rates, Principal Causes—1893-1943—continued.

Table with columns for Year, Convulsions (Under 5 years), Heart Disease, Bronchitis, Pneumonia, Diarrhoea and Enteritis (Under 2 years of age), and Diarrhoea and Enteritis (2 years and over). Rows list years from 1893-1897 to 1943.

DEATH RATES PER MILLION OF MALE, FEMALE, TOTAL POPULATION.

Table showing death rates per million for various years (1893-1897 to 1943) across different demographic categories.

Table with columns for Year, Cirrhosis of Liver, Nephritis, Premature Birth, Old Age, Accident, Suicide, and Child Birth. Rows list years from 1893-1897 to 1943.

DEATH RATES PER MILLION OF MALE, FEMALE, TOTAL POPULATION.

Table showing death rates per million for various years (1893-1897 to 1943) across different demographic categories, continuing from the previous table.

* Inattention at Birth is included throughout. Injury at Birth and Traumatic Tetanus are included prior to 1896. Open Verdicts are included from 1927. † Includes Pericarditis, Endocarditis, Organic Diseases and Angina Pectoris, and from 1931 Diseases of the Coronary Arteries. ‡ Prior to 1904 Appendicitis is included. § Rate per million females. ¶ Rate per thousand live births.