

---

---

APPENDIX.

---

---

AUSTRALASIAN STATISTICS,

1902.

---

---

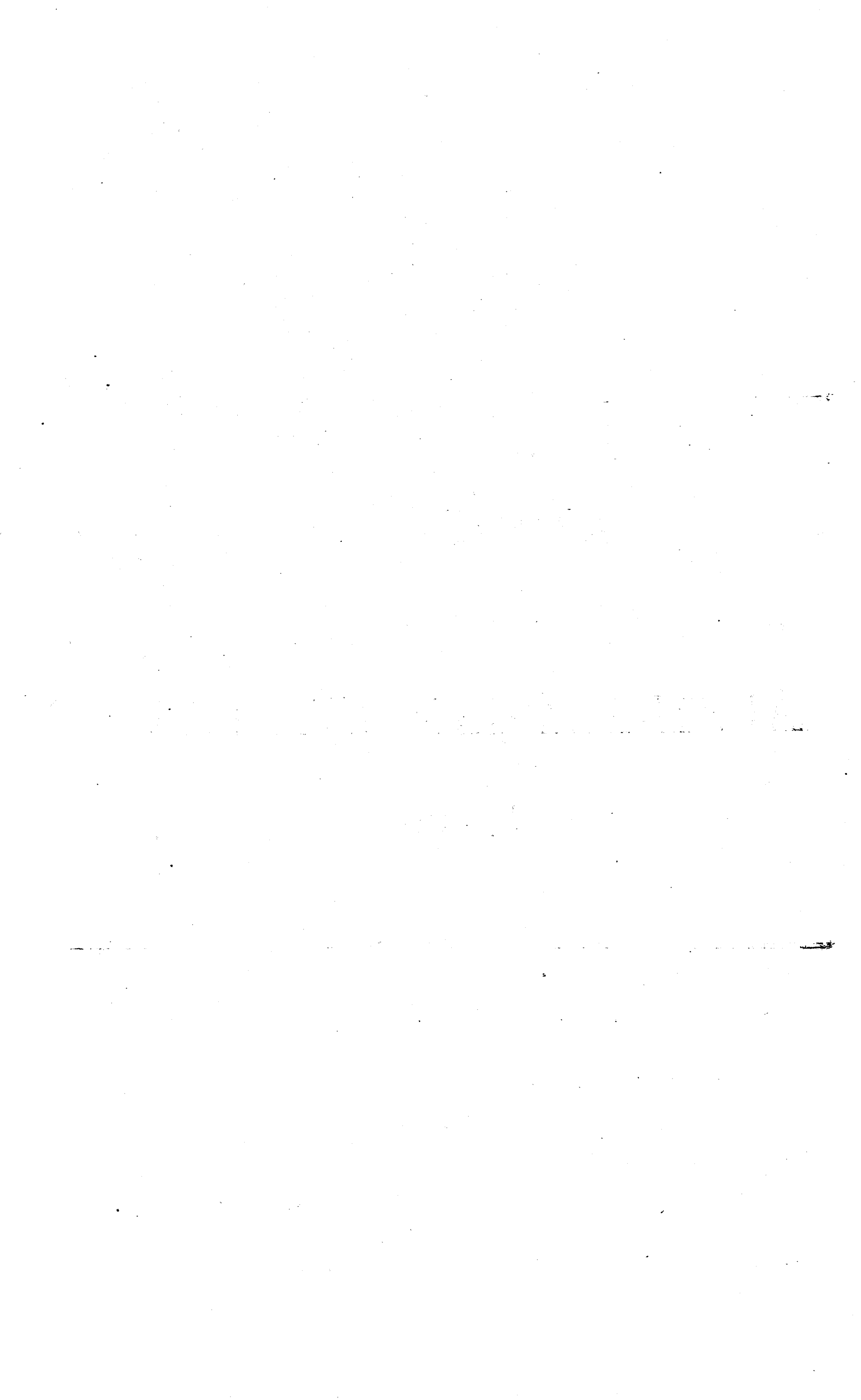

# CONTENTS.

---

Table	Page
1. Area and Population ... ..	277
2. Populations—Censuses, 1861 to 1901 ... ..	277
3. Migration by Sea ... ..	278
4. „ Land ... ..	278
5. Births, Deaths, and Marriages ... ..	279
6. „ and Birth Rate—1860-2 to 1900-02 ... ..	280
7. Marriages and Marriage Rate—1860-2 to 1900-02 ... ..	281
8. Deaths and Death Rate—1860-2 to 1900-02 ... ..	282
9. „ in Age Groups ... ..	283
10. „ Capital Cities ... ..	284
11. Meteorology in Capital Cities ... ..	284
12. Commonwealth Revenue and Expenditure ... ..	285
13. Revenue, Net, Collected by Customs Department ... ..	286
14. „ Commonwealth, Credited each State ... ..	286
15. Expenditure, Commonwealth, Debited each State ... ..	287
16. Revenue, State, under Leading Heads ... ..	288
17. „ „ Sources of ... ..	289
18. Expenditure, State, under Leading Heads ... ..	290
19. „ „ detailed ... ..	291
20. State Balances—Deficiency or Surplus ... ..	292
21. Revenue and Expenditure—State and Federal ... ..	292
22. Expenditure from Loans, 1901-2 ... ..	293
23. „ „ „ Aggregate to end of 1901-2 ... ..	294
24. Municipal Revenue ... ..	295
25. Funded Debts ... ..	296
26. Loans, Due Dates ... ..	297
27. „ „ and Rates of Interest ... ..	298
28. „ Outstanding, Rates of Interest on ... ..	299
29. Stock, Highest Prices in London ... ..	300
30. Debts, State and Local ... ..	300
31. „ „ for Reproductive Works, and Earnings ... ..	301
32. Postal Returns ... ..	302
33. Telegraphs and Telephones ... ..	303

Table	Page
34. Posts and Telegraphs—Revenue and Expenditure ... ..	304
35. Money Orders ... ..	304
36. Education—Schools, Teachers, Scholars ... ..	305
37. „ Primary Cost of ... ..	306
38. Railways—Lines, Traffic, etc. ... ..	306
39. „ Capital Cost, Revenue and Expenditure ... ..	307
40. Commerce ... ..	308
41. Imports and Exports of Wool ... ..	309
42. Exports of Home Produce ... ..	310
43. Imports and Exports of Bullion and Specie ... ..	310
44. Shipping, Inward—Number and Tonnage of Vessels ... ..	311
45. „ Outward „ „ „ „ ... ..	312
46. „ Inward and Outward—Steam and Sailing Vessels ... ..	313
47. „ and Commerce of Principal Ports ... ..	314
48. Friendly Societies ... ..	315
49. Banks of Issue and Savings Banks, Deposits in ... ..	315
50. Rateable Property, Capital and Annual Value ... ..	316
51. Life Insurance Policies ... ..	316
52. Probates and Letters of Administration ... ..	317
53. Insolvencies ... ..	317
54. Agriculture, &c.—Principal Crops, Area and Produce ... ..	318, 319
55. „ Dairy Products ... ..	320
56. „ Live Stock ... ..	320
57. Mineral Production ... ..	321
58. Crown Lands, Condition of ... ..	322
59. Charitable Institutions, Inmates of ... ..	323
60. Crime, 1902 ... ..	324

## APPENDIX.

## 1.—AREA AND POPULATION, 1902.

State.	Area in Square Miles.	Estimated Population, 31st December, 1902.			Number of—		Estimated Mean Population 1902.
		Males.	Females.	Total.	Females to 100 Males.	Persons to the Sq. Mile	
Victoria ...	87,884	602,384	603,129	1,205,513	100·1	13·72	1,207,110
New South Wales...	310,700	739,290	666,160	1,405,450	90·1	4·52	1,392,575
Queensland ...	668,497	285,482	229,369	514,851	80·3	·77	513,612
South Australia—							
Proper ...	380,070	181,579	179,876	361,455	99·1	·95	359,232
Northern Territory	523,620	3,872	464	4,336	12·0	·01	4,510
Western Australia...	975,920	130,636	84,504	215,140	64·7	·22	207,142
Tasmania ...	26,215	92,034	85,043	177,077	92·4	6·75	175,652
Australia ...	2,972,906	2,035,277	1,848,545	3,883,822	90·8	1·31	3,859,833
New Zealand ...	104,471	425,908	382,021	807,929	89·7	7·73	797,793

## 2.—POPULATIONS AT VARIOUS CENSUSES.

State.	Census Period.				
	1861.	1871.	1881.	1891.	1901.
Victoria ...	540,322	731,528	862,346	1,140,405	1,201,341
New South Wales ...	350,860	503,981	751,468	1,132,234	1,359,133
Queensland...	30,059	117,960	213,525	393,718	503,266
South Australia (including Northern Territory)	126,830	185,626	279,865	320,431	362,604
Western Australia ...	15,100	25,270	29,708	49,782	184,124
Tasmania ...	89,977	101,020	115,705	146,667	172,475
Australia ...	1,153,148	1,665,385	2,252,617	3,183,237	3,782,943
New Zealand ...	84,536	257,810	489,933	626,658	772,719

## 3.—MIGRATION BY SEA, 1902.

State.	Arrivals. (As recorded.)			Departures. (As recorded.)		
	Males.	Females.	Total.	Males.	Females.	Total.
Victoria ... ..	56,984	30,573	87,557	62,963	34,970	97,933
New South Wales ... ..	54,941	26,249	81,190	36,720	21,529	58,249
Queensland ... ..	12,504	5,258	17,762	14,771	6,066	20,837
South Australia—						
Proper ... ..	24,293	12,515	36,808	25,793	14,133	39,926
Northern Territory ...	298	56	354	442	101	543
Western Australia ... ..	24,896	12,964	37,860	14,439	6,562	21,001
Tasmania ... ..	17,525	10,025	27,550	15,265	9,307	24,572
Australia ... ..	191,441	97,640	289,081	170,393	92,668	263,061
New Zealand ... ..	21,522	8,771	30,293	15,600	6,701	22,301

## 4. MIGRATION BY LAND, 1902.

State.	Arrivals.			Departures.		
	Males.	Females.	Total.	Males.	Females.	Total.
Victoria ... ..	12,263	8,175	20,438	9,473	6,314	15,787
New South Wales ... ..	43,432	22,344	65,776	54,910	29,246	84,156
Queensland ... ..	11,313	5,007	16,320	9,563	4,888	14,451
South Australia—Proper ...	19,908	15,178	35,086	18,661	14,223	32,884

5.—BIRTHS, DEATHS, AND MARRIAGES, 1902.

State.	Births.		Deaths.	Marriages.	Per 1,000 of Mean Population.		
	Total.	Illegitimate.			Births.	Deaths.	Marriages.
Victoria ...	30,461	1,677	16,177	8,477	25·23	13·40	7·02
New South Wales ...	37,835	2,497	16,646	10,486	27·17	11·95	7·53
Queensland ...	14,216	859	6,204	3,243	27·68	12·08	6·31
South Australia—							
Proper ...	8,927	389	4,236	2,376	24·85	11·79	6·61
Northern Territory	20	...	78	7	4·43	17·30	1·55
Western Australia ...	6,232	247	2,823	2,024	30·09	13·63	9·77
Tasmania ...	5,085	311	1,914	1,313	28·95	10·90	7·48
Australia ...	102,776	5,980	48,078	27,926	26·63	12·46	7·24
New Zealand ...	20,655	921	8,375	6,388	25·89	10·50	8·01

State.	Excess of Births over Deaths.		Males to 100 Females.		Deaths of Infants Under 1 Year.		Percentage of Illegitimate to Total Births.
	Number.	Per cent.	Born.	Died.	Total.	Per 100 Births.	
Victoria ...	14,284	88·3	104·7	130·3	3,308	10·86	5·51
New South Wales ...	21,189	127·3	104·4	134·1	4,152	10·97	6·60
Queensland ...	8,012	129·1	104·9	172·1	1,424	10·02	6·04
South Australia—							
Proper ...	4,691	110·7	105·3	120·6	837	9·38	4·36
Northern Territory	-58	-290·0	66·7	1460·0	4	20·00	...
Western Australia ...	3,409	120·8	108·4	184·9	885	14·20	3·96
Tasmania ...	3,171	165·7	105·0	120·0	401	7·89	6·12
Australia ...	54,698	113·8	104·9	138·0	11,011	10·71	5·82
New Zealand ...	12,280	146·6	106·5	140·3	1,712	8·29	4·46

## 6.—BIRTHS AND BIRTH RATE PER 1,000 OF THE POPULATION.

State.	Mean Annual at each Period.									
	1860-62.		1870-72.		1880-82.		1890-92.		1900-1902.	
	Births.	Rate.	Births.	Rate.	Births.	Rate.	Births.	Rate.	Births.	Rate.
Victoria ... ..	23,571	43·62	27,298	37·32	26,680	31·02	37,971	33·30	30,761	25·61
New South Wales ... ..	14,782	42·14	20,013	39·71	28,952	38·52	39,486	34·82	37,619	27·40
Queensland ... ..	1,453	48·33	5,125	41·33	8,314	38·94	15,008	38·09	14,440	28·59
South Australia ... ..	5,731	46·02	7,069	38·46	10,605	37·90	10,507	32·83	9,078	25·10
Western Australia ... ..	600	38·48	734	29·61	1,009	33·96	1,731	34·73	5,802	30·62
Tasmania ... ..	3,198	36·43	3,040	30·17	3,900	33·71	4,916	33·53	4,960	28·52



7.—MARRIAGES AND MARRIAGE RATE PER 1,000 OF THE POPULATION.

State.	Mean Annual at each Period.									
	1860-62.		1870-72.		1880-82.		1890-92.		1900-1902.	
	Marriages.	Rate.	Marriages.	Rate.	Marriages.	Rate.	Marriages.	Rate.	Marriages.	Rate.
Victoria ... ..	4,436	8.25	4,738	6.47	5,830	6.78	8,563	7.51	8,397	6.99
New South Wales ... ..	3,164	9.02	3,908	7.75	6,268	8.38	8,118	7.16	10,340	7.53
Queensland ... ..	389	12.94	991	7.99	1,761	8.24	2,958	7.51	3,318	6.57
South Australia ... ..	1,126	9.07	1,290	7.02	2,376	8.49	2,224	6.97	2,335	6.46
Western Australia .. ..	154	9.88	151	6.01	208	7.00	367	7.36	1,874	9.89
Tasmania ... ..	680	7.74	633	6.28	888	7.67	979	6.67	1,326	7.63

Australian Statistics, 1902.

## 8.—DEATHS AND DEATH RATE PER 1,000 OF THE POPULATION.

State.	Mean Annual at each Period.									
	1860-62.		1870-72.		1880-82.		1890-92.		1900-1902.	
	Deaths.	Rate.	Deaths.	Rate.	Deaths.	Rate.	Deaths.	Rate.	Deaths.	Rate.
Victoria ... ..	10,887	20·15	10,389	14·20	12,529	14·57	17,498	15·35	15,765	13·12
New South Wales ... ..	6,143	17·51	6,811	13·52	11,861	15·78	14,971	13·20	15,928	11·60
Queensland ... ..	591	19·66	1,788	14·42	3,537	16·57	5,358	13·60	5,986	11·84
South Australia ... ..	2,072	16·69	2,606	14·18	4,105	14·67	3,958	12·37	4,072	11·25
Western Australia ... ..	231	14·81	323	13·03	408	13·73	780	15·65	2,533	13·33
Tasmania ... ..	1,529	17·42	1,390	13·79	1,823	15·76	2,140	14·59	1,877	10·78

9.—DEATHS IN AGE GROUPS, 1902.

State.	Age Groups.					
	Under 1 Year.	1 to 5 Years.	5 to 65 Years.	65 Years and Over.	Unspecified.	Total.
MALES.						
Victoria ... ..	1,793	555	3,628	3,165	11	9,152
New South Wales ...	2,249	706	4,218	2,348	14	9,535
Queensland ... ..	780	204	2,249	691	...	3,924
South Australia—Proper	465	234	1,009	607	1	2,316
„ Northern Territory	3	1	67	2	...	73
Western Australia ...	496	137	970	216	13	1,832
Tasmania ... ..	222	54	426	342	...	1,044
Australia ... ..	6,008	1,891	12,567	7,371	39	27,876
New Zealand ... ..	952	279	2,247	1,412	...	4,890
FEMALES.						
Victoria ... ..	1,515	498	3,065	1,942	5	7,025
New South Wales ...	1,903	643	3,061	1,502	2	7,111
Queensland ... ..	644	190	1,065	381	...	2,280
South Australia—Proper	372	178	791	579	...	1,920
„ Northern Territory	1	2	2	...	...	5
Western Australia ...	389	121	406	74	1	991
Tasmania ... ..	180	44	401	245	...	870
Australia ... ..	5,004	1,676	8,791	4,723	8	20,202
New Zealand ... ..	760	299	1,642	784	...	3,485

## 10.—DEATHS IN CAPITAL CITIES, 1902.

State.	Age Groups.					
	Under 1 Year.	1 to 5 Years.	5 to 65 Years.	65 Years and Over.	Unspecified.	Total.
MALES.						
Melbourne ... ..	861	253	1,744	1,147	...	4,005
Sydney ... ..	782	219	1,556	632	1	3,190
Brisbane ... ..	251	67	431	147	...	896
Adelaide ... ..	232	114	553	313	...	1,212
Perth ... ..	...	...	...	...	...	482
Hobart ... ..	55	14	110	107	...	286
Wellington ... ..	87	32	147	67	...	333
FEMALES.						
Melbourne ... ..	729	220	1,635	907	...	3,491
Sydney ... ..	675	211	1,284	577	...	2,747
Brisbane ... ..	189	58	345	120	...	712
Adelaide ... ..	207	87	455	315	...	1,064
Perth ... ..	...	...	...	...	...	271
Hobart ... ..	42	8	106	89	...	245
Wellington ... ..	85	33	128	45	...	291

## 11.—METEOROLOGY IN CAPITAL CITIES, 1902.

Capital City.	Mean Barometric Pressure.	Temperature in Shade.			Rainfall.	
		Maximum.	Minimum.	Mean.	Number of Days.	Amount.
	Inches.	°	°	°		Inches.
Melbourne ...	29.97	103.0	29.6	56.9	102	23.08
Sydney ...	29.90	100.0	40.0	63.0	176	43.07
Brisbane ...	30.03	108.9	39.6	70.1	86	16.04
Adelaide ...	30.09	111.4	36.9	63.4	123	16.02
Perth ...	30.08	103.7	38.5	63.6	93	27.06
Hobart ...	29.98	97.0	28.8	53.2	140	21.90
Wellington	29.93	81.0	32.0	54.1	201	38.75

12.—COMMONWEALTH REVENUE AND EXPENDITURE, 1901-2.

Heads of Revenue and Expenditure.	Transactions on Account of Each State.						Total Commonwealth.
	Victoria.	New South Wales.	Queensland.	South Australia.	Western Australia.	Tasmania.	
Revenue—	£	£	£	£	£	£	£
Customs and Excise ...	2,376,525	2,812,731	1,297,662	698,647	1,335,614	373,140	8,894,319
Posts and Telegraphs ...	591,470	873,312	312,905	277,812	225,752	91,610	2,372,861
Defence ...	7,628	1,156	263	1,374	31	205	10,657
Miscellaneous ...	...	6,069	304	...	...	10,000	16,373
New Revenue (proportion of) ...	877	998	367	265	141	127	2,775
<b>Total</b> ...	<b>2,976,500</b>	<b>3,694,266</b>	<b>1,611,501</b>	<b>978,098</b>	<b>1,561,538</b>	<b>475,082</b>	<b>11,296,985</b>
Expenditure—							
Customs and Excise ...	63,812	63,450	64,225	26,518	31,991	10,327	260,323
Posts and Telegraphs ...	588,888	840,685	419,964	246,752	258,570	107,056	2,461,915
Defence ...	316,876	309,146	185,958	58,670	34,967	29,028	934,645
New Expenditure ...	87,194	99,252	36,463	26,320	14,061	12,571	275,861
Balance paid to State ...	1,920,974	2,385,904	904,775	615,868	1,225,076	315,540	7,368,137
<b>Total</b> ...	<b>2,977,744</b>	<b>3,698,437</b>	<b>1,611,385</b>	<b>974,128</b>	<b>1,564,665</b>	<b>474,522</b>	<b>11,300,881</b>
Per Head of Population—	£ s. d.	£ s. d.	£ s. d.	£ s. d.	£ s. d.	£ s. d.	£ s. d.
Revenue ...	2 9 3	2 13 7	3 3 2	2 13 8	8 0 3	2 14 6	2 18 11
Expenditure (excluding Refunds to State) ...	17 6	19 0	1 7 8	19 8	1 14 10	18 3	1 0 6

Australasian Statistics, 1902.

## 13.—NET REVENUE COLLECTED BY CUSTOMS DEPARTMENT, 1902.

State.	From Import Duties.	From Excise Duties.	From Other Sources.	Total.
	£	£	£	£
Victoria ... ..	2,013,241	400,221	44,375	2,457,837
New South Wales ... ..	2,717,260	627,096	84,352	3,428,708
Queensland ... ..	985,065	176,659	6,486	1,168,210
South Australia—Proper ... ..	571,657	88,339	4,592	664,588
” ” Northern Territory ... ..	21,917	174	330	22,421
Western Australia ... ..	1,358,757	63,895	10,511	1,433,163
Tasmania ... ..	247,194	21,834	2,554	271,582
<b>Australia ... ..</b>	<b>7,915,091</b>	<b>1,378,218</b>	<b>153,200</b>	<b>9,446,509</b>
New Zealand ... ..	2,289,783	89,742	119,702	2,499,227

## 14.—COMMONWEALTH REVENUE CREDITED TO EACH STATE, 1901-2.

State.	Revenue Derived from—			Total Revenue.
	Customs and Excise.	Posts and Telegraphs.	Other Services.	
	AMOUNT.			
	£	£	£	£
Victoria ... ..	2,376,525	591,470	8,505	2,976,500
New South Wales ... ..	2,812,731	873,312	8,223	3,694,266
Queensland ... ..	1,297,662	312,905	934	1,611,501
South Australia ... ..	698,647	277,812	1,639	978,098
Western Australia ... ..	1,335,614	225,752	172	1,561,538
Tasmania ... ..	373,140	91,610	10,332	475,082
<b>Australia ... ..</b>	<b>8,894,319</b>	<b>2,372,861</b>	<b>29,805</b>	<b>11,296,985</b>
	PER HEAD OF POPULATION.			
	£ s. d.	£ s. d.	s. d.	£ s. d.
Victoria ... ..	1 19 4	0 9 9	0 2	2 9 3
New South Wales ... ..	2 0 9	0 12 8	0 2	2 13 7
Queensland ... ..	2 10 10	0 12 3	0 1	3 3 2
South Australia ... ..	1 18 4	0 15 3	0 1	2 13 8
Western Australia ... ..	6 17 1	1 3 2	...	8 0 3
Tasmania ... ..	2 12 10	0 10 6	1 2	2 14 6
<b>Australia ... ..</b>	<b>2 16 5</b>	<b>0 12 4</b>	<b>0 2</b>	<b>2 18 11</b>

15.—COMMONWEALTH EXPENDITURE, DEBITED TO EACH STATE, 1901-2.

State.	Customs and Excise.	Posts and Telegraphs.	Defences.	Refunds to State.	New Expenditure.	Total.
<b>AMOUNT.</b>						
	£	£	£	£	£	£
Victoria ...	63,812	588,888	316,876	1,920,974	87,194	2,977,744
New South Wales	63,450	840,885	309,146	2,385,904	99,252	3,698,437
Queensland ...	64,225	419,964	185,958	904,775	36,463	1,611,385
South Australia ...	26,518	246,752	58,670	615,868	26,320	974,128
Western Australia	31,991	258,570	34,967	1,225,076	14,061	1,564,665
Tasmania ...	10,327	107,056	29,028	315,540	12,571	474,522
<b>Australia ...</b>	<b>260,323</b>	<b>2,451,915</b>	<b>934,645</b>	<b>7,368,137</b>	<b>275,861</b>	<b>11,300,881</b>
<b>PER HEAD OF POPULATION.</b>						
	£ s. d.	£ s. d.	£ s. d.	£ s. d.	£ s. d.	£ s. d.
Victoria ...	0 1 1	0 9 9	0 5 3	1 11 9	0 1 5	2 9 3
New South Wales	0 0 11	0 12 2	0 4 6	1 14 7	0 1 5	2 13 7
Queensland ...	0 2 6	0 16 6	0 7 3	1 15 5	0 1 5	3 3 1
South Australia ...	0 1 6	0 13 6	0 3 3	1 13 9	0 1 5	2 13 5
Western Australia	0 3 3	1 6 7	0 3 7	6 5 9	0 1 5	8 0 7
Tasmania ...	0 1 2	0 12 4	0 3 4	1 16 3	0 1 5	2 14 6
<b>Australia ...</b>	<b>0 1 4</b>	<b>0 12 10</b>	<b>0 4 11</b>	<b>1 18 5</b>	<b>0 1 5</b>	<b>2 18 11</b>

16.—STATE REVENUE UNDER LEADING HEADS, 1901-2.

Heads of Revenue.	Victoria.	New South Wales.	Queensland.	South Australia.	Western Australia.	Tasmania. (31/12/02.)	Australia.	New Zealand. (31/3/02.)
	£	£	£	£	£	£	£	£
Federal Government ... ..	1,920,974	2,385,904	904,775	615,868	1,225,076	264,702	7,317,299	...
Taxation ... ..	818,274	1,148,942	276,771	267,790	173,582	105,401	2,790,760	3,113,079
Crown Lands ... ..	367,145	2,053,126	575,297	156,913	188,489	71,770	3,412,740	249,619
Railways and Tramways ... ..	3,362,030	4,390,951	1,316,828	1,107,146	1,488,574	232,744	11,898,273	1,869,489
Other Sources ... ..	529,369	1,199,291	461,391	329,715	273,729	60,046	2,853,541	920,652
Total ... ..	6,997,792	11,178,214	3,535,062	2,477,432	3,349,450	734,663	28,272,613	6,152,839
Per Head of Population ... ..	£ s. d. 5 15 9	£ s. d. 8 2 1	£ s. d. 6 18 5	£ s. d. 6 15 11	£ s. d. 17 3 10	£ s. d. 4 3 8	£ s. d. 7 7 6	£ s. d. 7 16 2
PROPORTIONS PER CENT.								
Federal Government ... ..	27·45	21·34	25·59	24·86	36·58	36·03	25·88	...
Taxation ... ..	11·69	10·28	7·83	10·81	5·18	14·35	9·87	50·60
Crown Lands ... ..	5·25	18·37	16·28	6·33	5·63	9·77	12·07	4·06
Railways and Tramways ... ..	48·04	39·28	37·25	44·69	44·44	31·68	42·09	30·38
Other Sources ... ..	7·57	10·73	13·05	13·31	8·17	8·17	10·09	14·96

NOTE.—The figures for Tasmania relate to the calendar year 1902; those for New Zealand to the year ended 31st March, 1902; and for all the other States to the year ended 30th June, 1902.



17.—SOURCES OF STATE REVENUE, 1901-2.

Sources of Revenue.	Victoria.	New South Wales.	Queensland.	South Australia.	Western Australia.	Tasmania. (31/12/02.)	Australia.
From Taxation*—	£	£	£	£	£	£	£
Probate and succession duties ...	217,796	257,727	...	61,106	13,624	6,980	557,233
Other stamp duties ...	195,015	248,130	146,513	29,776	44,433	27,364	691,231
Land tax ...	97,862	306,298	...	82,738	...	41,862	528,760
Income tax ...	220,629	211,871	66,204	74,506	85,890	14,944	674,044
Other taxation ...	86,972	124,916	64,054	19,664	29,635	14,251	339,492
From Services†—							
Railways and tramways ...	3,362,030	4,390,951	1,316,828	1,107,146	1,488,574	232,744	11,898,273
Water supply ...	38,675	264,172	...	108,946	15,034	...	426,827
Sewerage ...	...	132,758	...	...	...	...	132,758
Other ...	6,938	...	...	...	...	42,305	49,243
From Land—							
Sales (including interest) ...	256,287	1,225,196	219,310	41,130	36,723	41,161	1,819,807
Occupation ...	110,858	827,930	355,987	115,783	151,766	30,609	1,592,933
Miscellaneous ...	483,756	802,361	461,391	220,769	258,695	17,741	2,244,713
Federal refunds ...	1,920,974	2,385,904	904,775	615,868	1,225,076	264,702	7,317,299
<b>Total ...</b>	<b>6,997,792</b>	<b>11,178,214</b>	<b>3,535,062</b>	<b>2,477,432</b>	<b>3,349,450</b>	<b>734,663</b>	<b>28,272,613</b>

\*Exclusive of Customs and Excise Revenue now collected by the Commonwealth Government.

† „ Posts and Telegraphs Revenue „ „ „

18.—STATE EXPENDITURE UNDER LEADING HEADS, 1901-2 (EXCLUSIVE OF LOANS).

Heads of Expenditure.	Victoria.	New South Wales.	Queensland.	South Australia.	Western Australia.	Tasmania (31/12/02).	Australia.	New Zealand.
	£	£	£	£	£	£	£	£
Railways and Tramways ... ..	2,052,264	2,807,261	990,751	731,072	1,269,619	173,151	8,024,118	1,280,997
Public Instruction ... ..	690,237	852,200	328,723	182,820	102,359	70,867	2,227,206	539,317
Interest and Charges on Public Debt ...	1,941,449	2,498,750	1,480,376	995,530	465,318	331,262	7,712,685	1,803,939
All other services ... ..	2,714,882	5,032,752	1,167,151	914,156	1,314,131	275,404	11,418,476	2,271,662
<b>Total ... ..</b>	<b>7,398,832</b>	<b>11,190,963</b>	<b>3,967,001</b>	<b>2,823,578</b>	<b>3,151,427</b>	<b>850,684</b>	<b>29,382,485</b>	<b>5,895,915</b>
	£ s. d.	£ s. d.	£ s. d.	£ s. d.	£ s. d.	£ s. d.	£ s. d.	£ s. d.
Per Head of Population ... ..	6 2 5	8 2 2	7 15 5	7 14 10	16 3 5	4 16 10	7 13 3	7 9 9
	PROPORTIONS PER CENT.							
Railways and Tramways ... ..	27.74	25.08	24.98	25.89	40.29	20.35	27.31	21.72
Public Instruction ... ..	9.33	7.61	8.28	6.48	3.25	8.33	7.58	9.15
Interest and Charges on Public Debt ...	26.24	22.33	37.32	35.26	14.76	38.94	26.25	30.60
All other ... ..	36.69	44.98	29.42	32.37	41.70	32.38	38.86	38.53

19.—STATE EXPENDITURE—EXCLUSIVE OF LOANS—1901-2.

Hheads of Expenditure.	Victoria.	New South Wales.	Queensland.	South Australia.	Western Australia.	Tasmania. (31/12/02).	Australia.
	£	£	£	£	£	£	£
Interest on Public Debt ...	1,941,449	2,498,750	1,480,376	995,530	465,318	331,262	7,712,685
Railways and Tramways ...	2,052,264	2,807,261	990,751	731,072	1,269,619	173,151	8,024,118
Public Works ...	299,755	847,429	45,407	121,376	273,522	29,796	1,617,285
Mines ...	59,502	76,753	40,389	43,061	105,680	8,689	334,074
Police ...	271,561	400,953	184,873	84,874	123,724	37,806	1,103,791
Harbours, &c. ...	35,395	229,939	53,794	19,597	26,969	...	365,694
Water Supply and Sewerage ...	30,790	115,133	3,024	35,775	*	...	184,722
Education ...	690,237	852,200	328,723	182,820	102,359	70,867	2,227,206
Charitable Institutions ...	334,819	386,999	135,546	107,471	115,490	49,345	1,129,670
All Other Expenditure ...	1,683,060	2,975,546	704,118	502,002	668,746	149,768	6,683,240
<b>Total ...</b>	<b>7,398,832</b>	<b>11,190,963</b>	<b>3,967,001</b>	<b>2,823,578</b>	<b>3,151,427</b>	<b>850,684</b>	<b>29,382,485</b>

\* Included under "Public Works."

## 20.—STATE BALANCES AT THE END OF 1901-2.

State.	Surplus.	Accumulated Deficiency.		
		Covered by—		Total.
		Treasury Bills.	Cash Overdraft.	
	£	£	£	£
Victoria ... ..	...	100,000	2,256,119	2,356,119
New South Wales ... ..	...	2,477,626	236,781	2,714,407
Queensland ... ..	...	...	431,940	431,940
South Australia ... ..	...	239,000	114,789	353,789
Western Australia ... ..	123,185	...	...	...
Tasmania (31/12/02) ... ..	...	...	212,856	212,856
Australia ... ..	123,185	2,816,626	3,252,485	6,039,111
New Zealand (31/3/02) ... ..	270,488	...	...	...

## 21.—STATE AND FEDERAL REVENUE AND EXPENDITURE, 1901-2.

State.	Amount of—			Average per head.					
	Revenue.		Expenditure.	Revenue.			Expenditure.		
	Total.	Raised by Taxation.		Total.	Raised by Taxation.				
	£	£	£	£ s. d.	£ s. d.	£ s. d.			
Victoria ... ..	8,053,318	3,194,799	8,455,602	6 13 3	2 12 10	6 19 11			
New South Wales ... ..	12,486,576	3,961,673	12,503,496	9 1 0	2 17 5	9 1 3			
Queensland ... ..	4,241,788	1,574,433	4,673,612	8 6 2	3 1 8	9 3 1			
South Australia ... ..	2,839,662	966,437	3,181,837	7 15 8	2 13 0	8 14 5			
Western Australia ... ..	3,685,912	1,509,196	3,491,016	18 18 3	7 14 10	17 18 3			
Tasmania* ... ..	945,043	478,541	1,009,666	5 7 11	2 14 6	5 14 3			
Australia ... ..	32,252,299	11,685,079	33,315,229	8 8 3	3 0 11	8 13 9			

\* Calendar Year in respect of State items.

22.—STATE EXPENDITURE FROM LOANS, 1901-2.

Hheads of Expenditure.	Victoria.	New South Wales.	Queensland.	South Australia.	Western Australia.	Tasmania. (31(12/02.))	Australia.
	£	£	£	£	£	£	£
Railways and Tramways ... ..	467,937	2,243,672	751,451	118,674	578,985	56,731	4,217,450
Roads and Bridges ... ..	...	150,777	...	185	740	55,687	207,389
Harbours, Rivers, and Lighthouses ...	...	1,698,387	21,362	14,782	182,962	16,597	1,934,090
Public Buildings ... ..	34,331	276,504	125,478	13,753	...	44,176	494,242
Water Supply ... ..	88,902	266,964	...	195,136	} 731,989	...	1,517,670
Sewerage ... ..	...	219,241	...	15,438			
Immigration ... ..	...	..	17,284	...	3,433	...	20,717
Other Public Works or Purposes ...	295,144	43,138	246,114	208,111	47,714	65,440	905,661
Total ... ..	886,314	4,898,683	1,161,689	566,079	1,545,823	238,631	9,297,219

23.—AGGREGATE EXPENDITURE FROM LOANS TO END OF YEAR 1901-2.

(Approximate only.)

Hheads of Expenditure.	Victoria.	New South Wales.	Queensland.	South Australia.	Western Australia.	Tasmania. (To 31/12/02.)	Australia.
	£	£	£	£	£	£	£
Railways and Tramways ... ..	37,898,290	45,414,483	22,434,859	13,451,493	7,547,950	4,047,908	130,794,983
Telegraphs and Telephones ... ..	...	1,294,887	1,015,222	992,214	269,308	142,410	3,714,041
Roads and Bridges ... ..	106,259	1,533,128	†	1,464,458	142,538	2,176,572	5,422,955
Harbours, Rivers, and Lighthouses ...	611,059	7,299,175	2,595,853	1,344,112	1,835,211	440,857	14,126,267
Public Buildings ... ..	752,218	3,994,247	1,356,893	829,650	63,876	805,130	7,802,014
Water Supply ... ..	8,570,030	5,919,101	†	4,128,050	} 2,329,364	...	26,001,978
Sewerage ... ..	...	4,445,937	...	609,496			
Defence Works ... ..	149,324	1,422,957	364,166	289,290	...	128,179	2,353,916
Immigration ... ..	...	194,430	2,933,062	...	27,697	235,000	3,390,189
Other Public Works and Purposes ...	2,112,258*	493,502	5,630,675	2,686,034	1,216,011	850,727	12,989 207
Total ... ..	50,199,438	72,011,847	36,330,730	25,794,797	13,431,955	8,826,783	206,595,550

\* Including £1,129,112 expenditure on School Buildings.

† Included with "Other public works and purposes."

## 24.—SOURCES OF MUNICIPAL REVENUE, 1901-2

(EXCLUSIVE OF LOANS).

State.	From Government.	Raised by Local Taxation.	From other Sources.	Total.
	£	£	£	£
Victoria ... ..	99,304	964,240	236,990	1,300,534
New South Wales ... ..	84,866	567,789	157,954	810,609
Queensland ... ..	59,850	321,831	122,075	503,756
South Australia ... ..	24,959	150,610	101,261	276,830
Western Australia ... ..	102,872	86,314	37,562	226,748
Tasmania ... ..	93,063	18,744	33,412	145,219
Australia ... ..	464,914	2,109,528	689,254	3,263,696
New Zealand ... ..	161,010	726,009	386,787	1,273,806*

\* Exclusive of £592,616 other receipts (not revenue), consisting of loans, and special grants from Government, &c.

## 25.—STATE FUNDED DEBT, 30TH JUNE, 1902.

State.	Loans Repayable in—								Total Funded Debt.		Treasury Bills in aid of Revenue.	Accumulated Sinking Fund.
	London.				Australasia.				Amount.	Per Head of Population.		
	Debentures.	Inscribed Stock.	Treasury Bills in aid of Public Works.*	Total.	Debentures.	Inscribed Stock.	Treasury Bills in aid of Public Works.*	Total.				
£	£	£	£	£	£	£	£	£	£	£	£	
Victoria .. ..	6,594,400	37,528,943	500,000	44,623,343	2,089,995	3,195,619	500,000	5,785,614	50,408,957	41·76	525,000	389,782
New South Wales ..	8,136,650	48,612,500	1,002,500	57,751,650	638,950	8,718,608	2,000,000	11,357,558	69,109,208	49·63	2,477,626	655,796
Queensland .. ..	9,820,100	24,838,247	..	34,658,347	3,660,280	..	..	3,660,280	38,318,627	74·61	..	..
South Australia ..	9,351,500	13,701,350	..	23,052,850	..	3,370,195	..	3,370,195	26,423,045	72·64	849,500	35,480
Western Australia ..	249,500	13,331,930	..	13,581,430	26,500	1,334,380	..	1,360,880	14,942,310	72·13	..	488,737
Tasmania .. ..	2,923,750	4,906,500	..	7,830,250	189,450	939,351	..	1,178,801	9,009,051	51·29	..	206,257
<b>Australia ..</b>	<b>37,075,900</b>	<b>142,919,470</b>	<b>1,502,500</b>	<b>181,497,870</b>	<b>6,605,175</b>	<b>17,608,153</b>	<b>2,500,000</b>	<b>26,713,328</b>	<b>208,211,198</b>	<b>53·94</b>	<b>3,852,126</b>	<b>1,774,052</b>
New Zealand (31.3.02)	3,085,700	43,344,426	..	46,430,126	6,067,997	468,324	..	6,536,321	52,966,447	67·25	..	1,128,816

\* Included with Funded Debt, as they will, when opportunity offers, be replaced by Debentures or Stock.



## 26.—DUE DATES OF STATE LOANS ON 30TH JUNE, 1902.

When Repay-able.	Victoria.	New South Wales.	Queens-land.	South Australia.	Western Australia.	Tasmania.	New Zealand. 31.3.1902.
	£	£	£	£	£	£	£
1902 ..	..	411,800	..	..	..	96,557	260,100
1903 ..	1,000,000	1,003,700	..	65,000	31,500	168,794	480,000
1904 ..	5,457,000	58,000	..	62,500	..	24,840	1,448,950
1905 ..	..	2,903,800	..	72,500	17,600	179,486	1,670,800
1906 ..	..	1,224,900	..	37,500	460,280 (4)	100,419	949,766
1907 ..	4,000,000	..	..	1,037,500	..	109,843	*2,259,800
1908 ..	2,000,000	1,450,000	..	1,951,100	..	343,915	400,438
1909 ..	..	1,799,500	..	3,122,700	..	117,466	523,000
1910 ..	..	2,863,700	..	60,300	874,100	48,519	493,324
1911 ..	2,107,000 (15)	..	..	68,300	1,876,000 (20)	1,000,200	2,843
1912 ..	63,000 (10)	7,583,048	..	85,000	..	1,100	..
1913 ..	†4,746,795	..	1,466,500	46,300	..	546,650	496,300
1914 ..	..	..	..	35,000	..	800,000	331,800
1915 ..	..	..	11,728,800	35,000	4,500,000 (20)	..	3,800
1916 ..	..	..	..	‡8,617,945	1,100,000 (20)	100	12,700
1917 ..	3,195,619∞	..	..	§3,546,200	..	..	..
1918 ..	..	12,826,200	..	1,474,400	..	..	..
1919 ..	4,000,000	245,050	..	26,000	..	..	..
1920 ..	6,000,000	..	..	336,300	2,380,000 (15)	4,756,500	..
1921 ..	{ 1,000,000 5,000,000 (5) }	..	..	..	..	184,810	..
1922 ..	..	..	..	..	..	8,252	..
1923 ..	7,280,200	..	..	..	..	..	..
1924 ..	..	16,698,065	12,973,834	1,651,300	..	..	..
1925 ..	..	222,255	..	..	..	4,000	..
1926 ..	..	..	..	839,500	..	67,600	..
1927 ..	..	..	..	..	2,500,000	..	..
1929 ..	4,559,343 (20)	..	..	200,000	..	..	29,150,302
1930 ..	..	..	3,704,800	..	..	..	..
1933 ..	..	9,686,300	..	..	..	..	..
1934 ..	..	..	..	..	975,930	..	..
1935 ..	..	9,600,000	..	..	..	..	..
1936 ..	..	..	..	332,900	..	..	..
1939 ..	..	..	..	2,719,800	..	..	..
1940 ..	..	..	..	..	..	450,000	6,161,167
1945 ..	..	..	2,000,000	..	..	..	8,032,957
1947 ..	..	..	4,498,693	..	..	..	..
1950 ..	..	..	946,000	..	..	..	..
1951 ..	..	..	1,000,000	..	..	..	..
Annual Drawings Indefinite	..	..	..	..	226,900	..	28,400
	..	532,890	..	..	..	..	..
<b>Total Debt</b>	<b>50,408,957</b>	<b>69,109,208</b>	<b>38,318,627</b>	<b>26,423,045</b>	<b>14,942,310</b>	<b>9,009,051</b>	<b>52,966,447</b>

NOTE.—The earliest date of repayment is given in all cases. When it is optional to continue the loan for a further term of years, without redemption, such period is shown in brackets after the amount. When the term is indefinite the sign ∞ appears.

\* Including £500,000 (14).

† Including £746,795 (10).

‡ Including £1,560,400 (19), and £5,094,245∞.

§ Including £2,182,400 (19).

|| Including £4,456,500 (20).

27.—STATE DEBTS ON 30TH JUNE, 1902.—SUMMARY FOR  
AUSTRALIA.

When Repayable.	Amount at Each Rate of Interest.						Total.
	6 Per Cent.	5 Per Cent.	4 Per Cent.	3½ Per Cent.	3 Per Cent.	Other (as indicated).	
	£	£	£	£	£	£	£
1902 .. ..	10,000	399,300	13,400	..	85,657	..	508,357
1903 .. ..	65,000	31,500	1,555,680	502,560	110,554 (4½ %)	3,700	2,268,994
1904 .. ..	37,500	83,000	478,870	2,170	800 (4½ %)	5,000,000	5,602,340
1905 .. ..	49,800	42,700	1,911,900	1,043,674	123,112 (3¼ %)	2,200	3,173,386
1906 .. ..	37,500	..	224,900	1,560,699	..	..	1,823,099
1907 .. ..	37,500	..	5,000,000	109,843	..	..	5,147,343
1908 .. ..	11,000	..	5,690,100	100	43,815	..	5,745,015
1909 .. ..	28,100	..	4,894,100	2,000	115,466	..	5,039,666
1910 .. ..	60,300	..	2,863,700	902,619	20,000	..	3,846,619
1911 .. ..	18,300	50,000	4,983,000	200	..	..	5,051,500
1912 .. ..	35,000	50,000	2,609,349	975,097	4,062,702	..	7,732,148
1913 .. ..	46,300	..	6,759,245	700	..	..	6,806,245
1914 .. ..	35,000	..	800,000	..	..	..	835,000
1915 .. ..	25,000	10,000	11,728,800	1,630,000	2,870,000	..	16,263,800
1916 .. ..	20,000	26,000	3,477,700	100	6,194,245	..	9,718,045
1917 .. ..	20,000	26,000	3,500,200	..	3,195,619	..	6,741,819
1918 .. ..	9,900	26,000	1,438,500	12,826,200	..	..	14,300,600
1919 .. ..	..	26,000	4,000,000	..	245,050	..	4,271,050
1920 .. ..	..	26,000	7,300,000	3,766,800	2,380,000	..	13,472,800
1921 .. ..	..	..	..	5,149,481	1,010,611 (3¼ %)	24,718	6,184,810
1922 .. ..	..	..	..	8,252	..	..	8,252
1923 .. ..	..	..	..	7,000,000	280,200	..	7,280,200
1924 .. ..	..	..	9,840,300	21,284,834	198,065	..	31,323,199
1925 .. ..	..	..	..	4,000	222,255	..	226,255
1926 .. ..	..	..	67,600	..	839,500	..	907,100
1927 .. ..	..	..	..	1,500,000	1,000,000	..	2,500,000
1929 .. ..	..	..	200,000	..	4,559,343	..	4,759,343
1930 .. ..	..	..	..	3,704,800	..	..	3,704,800
1933 .. ..	..	..	9,686,300	..	..	..	9,686,300
1934 .. ..	..	..	975,930	..	..	..	975,930
1935 .. ..	..	..	..	..	9,600,000	..	9,600,000
1936 .. ..	..	..	..	332,900	..	..	332,900
1939 .. ..	..	..	..	2,719,800	..	..	2,719,800
1940 .. ..	..	..	..	..	450,000	..	450,000
1945 .. ..	..	..	..	2,000,000	..	..	2,000,000
1947 .. ..	..	..	..	..	4,498,693	..	4,498,693
1950 .. ..	..	..	..	46,000	900,000	..	946,000
1951 .. ..	..	..	..	1,000,000	..	..	1,000,000
Indefinite ..	..	2,700	683,490	..	..	(4½ %) 73,600	759,790
<b>Total debt ..</b>	<b>546,200</b>	<b>799,200</b>	<b>90,683,064</b>	<b>68,072,829</b>	<b>43,005,687</b>	<b>5,104,218</b>	<b>208,211,198</b>

NOTE.—The loans of New Zealand are not included in this table.

28.—RATES OF INTEREST ON OUTSTANDING LOANS, 30TH JUNE, 1902.

State.	Nominal Amount of Loans bearing Interest at—							Total.
	6 per cent.	5 per cent.	4½ per cent.	4 per cent.	3½ per cent.	3 per cent.	Other Rates.	
	£	£	£	£	£	£	£	£
Victoria ... ..	...	...	5,000,000	23,810,795	12,500,000	9,098,162	...	50,408,957*
New South Wales ...	12,300	460,000	3,700	22,067,939	32,300,197	14,265,072	...	69,109,208
Queensland ... ..	...	...	...	21,384,300	11,535,634	5,398,693	...	38,318,627
South Australia ...	533,900	290,000	...	16,302,400	3,363,000	5,933,745	...	26,423,045
Western Australia ...	...	49,100	73,600	3,005,230	4,464,380	7,350,000	...	14,942,310
Tasmania ... ..	...	100	...	4,112,400	3,909,618	960,015	26,918 (3¼)	9,009,051
Australia ... ..	546,200	799,200	5,077,300	90,683,064	68,072,829	43,005,687	26,918	208,211,198
New Zealand (31/3/02) ...	56,000	609,400	52,900	33,427,852	10,438,338	8,032,957	349,000 (3½)	52,966,447

\* Excluding £525,000 Treasury Bills in aid of Revenue—£250,000 @ 4 % and £275,000 @ 3¼ %.

29.—HIGHEST OFFICIAL PRICES OF STOCK RECORDED IN LONDON  
DURING THE YEAR 1902

State.	Nominal Interest.	Due Date of Loan.	Highest Prices Quoted		Interest per cent. yielded to Investor.
			Gross.	Less Accrued Interest.	
			£	£	£ s. d.
Victoria ...	4	1920	112 $\frac{1}{8}$	110 $\frac{1}{8}$	3 5 3
	4	1911	105 $\frac{3}{4}$	103 $\frac{3}{4}$	3 10 3
	3 $\frac{1}{2}$	1921	104 $\frac{3}{4}$	103	3 5 10
New South Wales ...	4	1933	117	115	3 4 9
	3 $\frac{1}{2}$	1924	106 $\frac{1}{2}$	104 $\frac{3}{4}$	3 3 11
	3 $\frac{1}{2}$	1918	105 $\frac{3}{4}$	104	3 3 8
	3	1935	97 $\frac{1}{8}$	95 $\frac{5}{8}$	3 4 5
Queensland ...	4	1915	108 $\frac{1}{2}$	106 $\frac{1}{2}$	3 7 8
	4	1924	112 $\frac{1}{2}$	110 $\frac{1}{2}$	3 6 7
	3 $\frac{1}{2}$	1921-24-30	104 $\frac{3}{4}$	103	3 6 2
	3 $\frac{1}{2}$	1945	106 $\frac{3}{4}$	105	3 5 7
South Australia ...	4	1916	109 $\frac{1}{8}$	107 $\frac{1}{8}$	3 7 5
	3 $\frac{1}{2}$	1939	106	104 $\frac{1}{4}$	3 6 0
	3	1916	95 $\frac{7}{8}$	94 $\frac{3}{8}$	3 10 6
Western Australia ...	4	1934	115	113	3 6 9
	4	1911	108	106	3 4 8
	3 $\frac{1}{2}$	1915	102 $\frac{1}{2}$	100 $\frac{3}{4}$	3 8 7
	3	1915	96	94 $\frac{1}{2}$	3 10 11
	3	1916	95 $\frac{5}{8}$	94 $\frac{1}{8}$	3 11 0
Tasmania ...	4	1920	112 $\frac{1}{2}$	110 $\frac{1}{2}$	3 4 9
	3 $\frac{1}{2}$	1920	105 $\frac{1}{4}$	103 $\frac{1}{2}$	3 5 0
	3	1920	96 $\frac{1}{2}$	95	3 7 5

30.—TOTAL INDEBTEDNESS ON THE 30TH JUNE, 1902.

State.	State Debts.		Municipal and Corporation Debts (exclusive of Loans from Government).	Grand Total.	
	Funded.	Unfunded.		Amount.	Per Head of Population.
	£	£	£	£	£ s. d.
Victoria ...	50,408,957	3,138,308	11,783,699	65,330,964	54 2 5
New South Wales	69,109,208	6,865,488	2,882,140	78,856,836	56 12 6
Queensland ...	38,318,627	2,936,890	685,967	41,941,484	81 13 2
South Australia...	26,423,045	1,088,674	101,310*	27,613,029	75 18 3
Western Australia	14,942,310	...	360,850*	15,303,160	73 17 7
Tasmania ...	9,009,051	96,835	531,536	9,637,422	54 17 4
Australia ...	208,211,198	14,126,195	16,345,502	238,682,895	61 16 9

\* Figures for 1901.

31.—NET BURDEN OF STATE FUNDED DEBTS, 30TH JUNE, 1901.

State.	Total State Funded Debt.		Debts covered by—		Net Burden.	
	Amount.	Per Head of Population.	Earnings of Reproductive Works	Accumulated Sinking Funds.	Amount.	Per Head of Population.
	£	£ s. d.	£	£	£	£ s. d.
Victoria ... ..	49,546,275	41 3 9	40,539,740	208,284	8,798,251	7 6 3
New South Wales ... ..	65,478,012	47 14 4	49,153,000	386,383	15,938,629	11 12 2
Queensland ... ..	36,849,314	72 17 4	11,584,100	...	25,265,214	49 19 3
South Australia ... ..	26,423,805	72 19 2	17,993,450	26,879	8,403,476	23 4 1
Western Australia ... ..	12,709,430	67 7 9	7,705,100	429,227	4,575,103	24 5 2
Tasmania ... ..	8,551,745	49 5 2	1,392,690	183,022	6,976,033	40 3 8
New Zealand ... ..	49,590,815	63 14 11	18,131,900	1,033,494	30,425,421	39 2 2

NOTE.—The Unfunded Debt, which is not taken into account in this table—being wholly of an unproductive character—would, if added, show a corresponding increase in the net burden.

## 32.—POSTAL RETURNS, 1902.

State.	Number of Post Offices, on 31st December.	Letters and Post Cards Despatched and Received (000's omitted).					Newspapers and Parcels Despatched and Received (000's omitted).				
		Inland.	Inter-state.	Inter-national.	Total.	Per Head of Population.	Inland.	Inter-state.	Inter-national.	Total.	Per Head of Population.
Victoria ... ..	1,645	85,605,	9,745,	2,993,	98,343,	82	33,375,	12,107,	5,489,	50,971,	42
New South Wales ... ..	1,693	75,852,	10,232,	4,698,	90,782,	65	51,536,	9,287,	3,936,	64,759,	47
Queensland ... ..	500	17,614,	5,830,		23,444,	46	14,391,	6,493,		20,884,	41
South Australia, Proper ...	685	16,351,	3,653,	644,	20,648,	57	8,413,	2,762,	996,	12,171,	34
„ „ Northern Territory	17	87,	27,	8,	122,	27	23,	20,	6,	49,	11
Western Australia ... ..	197	13,005,	4,051,	1,095,	18,151,	88	8,305,	5,173,	1,601,	15,079,	73
Tasmania ... ..	369	6,100,	2,733,	547,	9,380,	53	5,989,	2,562,	944,	9,495,	54
Australia ... ..	5,106	214,614,	46,256,		260,870,	68	122,032,	51,376,		173,408,	45
New Zealand ... ..	1,807	52,894,	2,257,	3,866,	59,017,	73	28,151,	2,498,	6,786,	37,435,	46

33.—TELEGRAPHS AND TELEPHONES, 1902.

State.	TELEGRAPHS.								TELEPHONES.		
	Number of Stations at end of Year.	Line (Miles).	Wire (Miles).	Cables (Miles).	Number of Telegrams.				Number of Public Exchanges.	Wire (Miles).	Number of Connexions at end of Year.
					Inland (counted once).	Inter-State Received and Despatched.	Cablegrams Received and Despatched.	Total.			
Victoria ... ..	875	6,589	15,611	...	1,618,128	882,750	86,243	2,587,121	20	20,894	6,847
New South Wales ...	983	14,526	58,906	...	2,306,484	957,591	159,031	3,423,106	51	*	14,810
Queensland ... ..	476	10,247	20,695	56	1,341,026		8,260	1,349,286	15	4,912	3,296
South Australia (including Northern Territory)	287	5,301	14,040	37	523,762	565,282	171,443	1,260,487	11	4,224	1,817
Western Australia ...	167	6,112	9,104	15	878,469	306,279	30,313	1,215,061	12	4,947	2,941
Tasmania ... ..	310	2,187	3,462	428	227,215	141,536		368,751	13	1,199	1,424
Australia ... ..	3,098	44,962	121,818	536	...	...	...	10,203,812	122	...	31,135
New Zealand ... ..	1,103	7,749	22,672	316	4,559,304	...	154,050	4,713,354	70	8,727	10,633

\* Included with telegraph wire.

## 34.—REVENUE AND EXPENDITURE OF POST AND TELEGRAPH DEPARTMENT, 1902.

State.	Revenue.				Expenditure.
	Postal Branch.	Telegraph Branch.	Telephone Branch.	Total.	
	£	£	£	£	£
Victoria ... ..	432,311	125,252	76,326	633,889	550,227
New South Wales ... ..	750,434	47,802	96,278	894,514	759,619
Queensland ... ..	204,520	85,514	24,619	314,653	420,904
South Australia—Proper ... ..	156,721	83,243	21,856	261,820	211,921
„ Northern Territory ... ..	753	1,369	69	2,191	25,611
Western Australia ... ..	203,127		29,464	232,591	257,283
Tasmania ... ..	64,834	16,892	8,704	90,430	101,431
Australia ... ..	2,172,772		257,316	2,430,088	2,326,996
New Zealand (31/3/03) ... ..	302,604	160,344	62,151	525,099	487,815

## 35.—MONEY ORDERS AND POSTAL NOTES, 1902.

State.	Money Orders.				Postal Notes.			
	Number.		Amount.		Number.		Amount.	
	Issued.	Paid.	Issued.	Paid.	Issued.	Paid.	Issued.	Paid.
			£	£			£	£
Victoria ... ..	217,634	306,510	706,791	1,053,313	1,387,039	1,432,734	528,381	544,979
N. S. Wales ... ..	538,796	545,861	1,761,149	1,812,063	1,409,180	1,423,369	506,159	514,048
Queensland ... ..	137,168	105,556	506,990	400,042	290,063	259,455	110,509	97,045
South Australia Proper ... ..	76,557	82,154	238,383	292,791	295,974	293,376	101,639	102,571
N. Territory	1,484	325	8,443	2,581	1,023	214	473	80
Westn. Australia	189,514	85,700	768,751	372,689	122,877	112,934	55,841	37,529
Tasmania ... ..	121,397	125,317	290,113	228,958	77,665	77,445	24,851	28,179
Australia ... ..	1,282,550	1,251,423	4,280,620	4,162,437	3,583,821	3,599,527	1,327,853	1,324,431
New Zealand ... ..	367,207	286,369	1,277,059	1,118,254	616,264	610,464	191,905	190,375



36.—EDUCATION, 1902.

State.	At the end of 1902.				Net Enrolment.			Average Attendance.
	Number of Schools.	Number of Teachers.			Males.	Females.	Total.	
		Males.	Females.	Total.				
STATE PRIMARY SCHOOLS.								
Victoria ... ..	2,041	1,917	3,149	5,066	117,303	110,938	228,241	150,939
New South Wales ... ..	2,846	2,988	2,413	5,401	129,138	114,530	243,668	153,659
Queensland ... ..	1,008	1,143	1,247	2,390	...	...	97,131	72,809
South Australia ... ..	718	411	942	1,353	...	...	63,043	43,546
Western Australia ... ..	250	261	416	677	...	...	22,605	18,448
Tasmania ... ..	338	232	446	678	10,458	9,095	19,553	14,541
Australia ... ..	7,201	6,952	8,613	15,565	...	...	674,241	453,942
New Zealand ... ..	1,708	1,415	2,289	3,704	68,901	63,361	132,262	113,711
PRIVATE SCHOOLS, &c.								
Victoria ... ..	872	404	1,975	2,379	20,027	23,155	43,182	...
New South Wales ... ..	879	589	2,806	3,395	26,035	32,904	58,939	47,195
Queensland ... ..	190	129	641	770	6,841	9,227	16,068	13,728
South Australia ... ..	230	188	493	681	4,502	4,923	9,425	...
Western Australia ... ..	80	41	253	294	2,691	3,569	6,260	4,922
Tasmania ... ..	197	...	...	...	4,428	5,535	9,963	...
Australia ... ..	2,448	...	...	...	64,524	79,313	143,837	...
New Zealand ... ..	322	...	...	1,009	8,354	10,342	18,696	16,378

37.—COST OF INSTRUCTION—STATE PRIMARY SCHOOLS, 1902  
(EXCLUDING EXPENDITURE UPON SCHOOL PREMISES)

State.	Contributed by—		Total.	Per Head of Population.		Per Head of Scholars in Average Attendance.		
	State.	Parents, etc., in Fees.		s.	d.	£	s.	d.
Victoria ...	£ 688,961	£ 6,480*	£ 695,441	11	6	4	12	2
New South Wales† ...	652,860	85 230	738,090	10	7	4	16	1
Queensland...	261,317	...	261,317	10	2	3	11	9
South Australia ...	149,812	...	149,812	8	3	3	8	10
Western Australia ...	108,927	...	108,927	10	6	5	18	1
Tasmania ...	47,837	12,411	60,248	6	10	4	2	10
Australia ...	1,909,714	104,121	2,013,835	10	4	4	8	9
New Zealand ...	464,084	...	464,084	11	8	3	9	4

38.—RAILWAYS, 1901-2.

State.	Length in Miles at End of Year.	Miles Being Constructed.	Train Miles Run.	Rolling Stock.	
				Locomotives.	Vehicles of All Kinds.
<b>GOVERNMENT RAILWAYS.</b>					
Victoria ...	3,303	128	11,284,944	542	11,290
New South Wales ...	3,026	...	11,649,059	518	12,256
Queensland ...	2,828	213	5,511,188	336	7,660
S. Australia—Proper...	1,736	...	4,196,138	345	6,553
„ Northern Territory	146	...	30,275	6	141
Western Australia ...	1,360	160	4,507,919	274	5,545
Tasmania ...	462	...	902,918	75	1,446
Australia ...	12,861	501	38,082,441	2,096	44,891
New Zealand ...	2,235	212	5,066,360	362	13,145
<b>PRIVATE RAILWAYS.</b>					
New South Wales ...	81	...	220,956	19	3,084
Queensland...	146	28	...	6	78
South Australia Proper	20	...	...	...	...
Western Australia ...	629	...	477,818	43	959
Tasmania ...	158	...	206,131	22	336
Australia ...	1,034	...	...	...	...
New Zealand ...	113	...	...	...	...

\* In Victoria the fees paid by parents for extra subjects are used to supplement the incomes of the teachers, and are not placed to the credit of general revenue.

† Inclusive of State High Schools,

39.—RAILWAYS—CAPITAL COST, REVENUE AND WORKING EXPENSES, 1901-2.

State.	Capital Cost of Lines Open at End of Year.	Gross Receipts.	Working Expenses.	Net Receipts.	Percentage of Net Revenue to Capital Cost.
GOVERNMENT RAILWAYS.					
	£	£	£	£	
Victoria ...	40,570,204	3,367,843	2,166,119	1,201,724	2.96
New South Wales ...	40,565,073	3,668,686	2,267,369	1,401,317	3.45
Queensland ...	20,802,110	1,288,335	914,742	373,593	1.80
South Australia—					
Proper ...	13,275,037	1,085,175	689,517	395,658	2.98
Northern Territory...	1,160,757	12,522	34,649	-22,127	-1.90
Western Australia ...	7,410,426	1,521,429	1,256,370	265,059	3.58
Tasmania ...	3,840,747	233,210	173,292	59,918	1.56
Australia ...	127,624,354	11,177,200	7,502,058	3,675,142	2.88
New Zealand ...	18,170,722	1,874,586	1,252,237	622,349	3.42
PRIVATE RAILWAYS.					
	£	£	£	£	
New South Wales ...	537,652	145,259	59,952	85,307	15.87
Western Australia ...	2,467,076	...	...	...	...
Tasmania ...	1,123,924	88,524	58,914	29,610	2.63
New Zealand ...	793,575	111,398	60,129	51,269	6.46

## 40.—COMMERCE, 1902.

State.	Countries Imported from or Exported to—				Total Value.	Value per Head.
	Other States of Australia.	The United Kingdom.	Other British Possessions (including New Zealand)	Foreign Countries.		
<b>IMPORTS.</b>						
	£	£	£	£	£	£ s. d.
Victoria ...	5,412,520	6,935,040	2,280,213	3,642,472	18,270,245	15 2 8
New South Wales ...	10,949,675	8,572,370	1,994,901	4,457,264	25,974,210	18 13 0
Queensland ...	3,618,326	2,496,851	314,587	922,774	7,352,538	14 6 4
South Australia—						
Proper ...	2,948,688	1,901,996	253,853	969,245	6,073,782	16 18 2
Northern Territory	74,812	5,911	26,053	442	107,218	23 15 5
Western Australia ...	2,046,701	3,350,644	457,969	1,363,038	7,218,352	34 16 11
Tasmania ...	1,710,129	585,750	57,326	89,540	2,442,745	13 18 2
<b>Australia ...</b>	<b>26,760,851</b>	<b>23,848 562</b>	<b>5,384,902</b>	<b>11,444,775</b>	<b>67,439,090</b>	<b>17 9 5</b>
New Zealand ...	1,715,295	6,851 452	854,210	1,905,766	11,326,723	14 3 11
<b>EXPORTS.</b>						
	£	£	£	£	£	£ s. d.
Victoria ...	7,841,188	3,433,310	4,901,245	2,034,780	18,210,523	15 1 9
New South Wales ...	7,568,922	7,102,596	2,006,275	6,866,258	23,544,051	16 18 2
Queensland ...	5,062,754	2,736,632	1,019,131	352,506	9,171,023	17 17 1
South Australia—						
Proper ...	3,967,897	1,911,116	914,819	904,682	7,698,514	21 8 7
Northern Territory	155,969	21,753	9,335	4,501	191,558	42 9 6
Western Australia ...	798,750	4,364,910	3,290,526	597,172	9,051,358	43 3 11
Tasmania ...	1,800,833	654,174	56,538	732,963	3,244,508	18 9 4
<b>Australia ...</b>	<b>27,196,313</b>	<b>20,224,491</b>	<b>12,197,869</b>	<b>11,492,862</b>	<b>71,111,535</b>	<b>18 8 6</b>
New Zealand ...	2,684,350	9,450,648	893,480	616,499	13,644,977	17 2 1
<b>EXPORTS OF DOMESTIC PRODUCE.</b>						
	£	£	£	£	£	£ s. d.
Victoria ...	6,120,850	2,137,768	4,512,570	1,052,751	13,823,939	11 9 0
New South Wales ...	5,541,380	5,979,423	1,091,127	4,636,564	17,248,494	12 7 9
Queensland ...	4,695,827	2,728,687	969,178	338,366	8,732,058	17 0 0
South Australia—						
Proper ...	2,407,024	1,491,073	430,508	440,342	4,768,947	13 5 6
Northern Territory	155,381	21,655	9,180	4,501	190,717	42 5 9
Western Australia ...	743,388	4,341,019	3,286,557	500,712	8,871,676	42 16 7
Tasmania ...	1,785,047	653,823	55,944	732,963	3,227,777	18 7 6
<b>Australia ...</b>	<b>21,448,897</b>	<b>17,353,448</b>	<b>10,355,064</b>	<b>7,706,199</b>	<b>56,863,608</b>	<b>14 14 8</b>
New Zealand ...	2,618,133	9,426,892	872,618	580,956	13,498,599	16 18 5

41.—IMPORTS AND EXPORTS OF WOOL, 1902.

State.	Quantity.			Value.		
	Washed.	Greasy.	Total.	Washed.	Greasy.	Total.
<b>IMPORTS.</b>						
	lbs.	lbs.	lbs.	£	£	£
Victoria ...	2,229,466	35,779,299	38,008,765	121,874	1,019,841	1,141,715
New South Wales ...	2,750,198	5,265,744	8,015,942	189,313	175,960	365,273
Queensland ...	25,530	169,054	194,584	1,337	4,218	5,555
South Australia—						
Proper ...	411,376	4,224,766	4,636,142	17,812	118,362	136,174
Northern Territory ...	...	...	...	...	...	...
Western Australia ...	...	...	...	...	...	...
Tasmania ...	...	...	44,158	...	...	1,008
<b>Australia</b> ...	...	...	50,899,591	...	...	1,649,725
New Zealand ...	17,796	80,456	98,252	920	4,003	4,923
<b>EXPORTS.</b>						
	lbs.	lbs.	lbs.	£	£	£
Victoria ...	7,357,830	93,158,264	100,516,094	387,525	3,085,847	3,473,372
New South Wales ...	32,728,828	162,455,234	195,184,062	2,223,609	5,457,812	7,681,421
Queensland ...	12,246,480	17,608,100	29,854,580	730,119	581,307	1,311,426
South Australia—						
Proper ...	2,962,111	36,207,260	39,169,371	147,715	1,074,688	1,222,403
Northern Territory ...	...	...	178,154	...	...	6,253
Western Australia ...	447,910	12,484,361	12,932,271	28,928	429,150	458,078
Tasmania ..	...	...	8,348,584	...	...	262,251
<b>Australia</b> ...	...	...	386,183,116	...	...	14,415,204
New Zealand ...	41,990,605	118,428,418	160,419,023	1,123,824	2,230,739	3,354,563
<b>EXPORTS OF DOMESTIC WOOL.</b>						
	lbs.	lbs.	lbs.	£	£	£
Victoria ...	5,128,364	57,378,965	62,507,329	265,651	2,066,006	2,331,657
New South Wales ...	30,014,656	157,223,829	187,238,485	2,030,251	5,276,559	7,306,810
Queensland ...	12,219,040	17,436,038	29,655,078	728,968	575,232	1,304,200
South Australia—						
Proper ...	2,615,963	31,552,383	34,168,346	130,280	931,529	1,061,809
Northern Territory ...	...	...	178,154	...	...	6,253
Western Australia ...	447,910	12,484,361	12,932,271	28,928	429,150	458,078
Tasmania ...	...	...	8,348,584	...	...	262,251
<b>Australia</b> ...	...	...	335,028,247	...	...	12,731,058
New Zealand ...	41,990,605	118,428,418	160,419,023	1,123,824	2,230,739	3,354,563

## 42.—EXPORTS OF HOME PRODUCE, 1902.

State.	Exports of Home Produce.		
	Value.	Value per Head.	Percentage of Total Exports.
	£	£ s. d.	
Victoria ...	13,823,939	11 9 0	75·91
New South Wales ...	17,248,494	12 7 9	73·26
Queensland ...	8,732,058	17 0 0	95·21
South Australia ...	4,959,664	13 12 8	62·86
Western Australia ...	8,871,676	42 16 7	98·02
Tasmania ...	3,227,777	18 7 6	99·48
Australia ...	56,863,608	14 14 8	79·96
New Zealand ...	13,498,599	16 18 5	98·93
Australasia ...	70,362,207	15 2 2	83·02

## 43.—IMPORTS AND EXPORTS OF BULLION AND SPECIE, 1902.

State.	Gold.		Silver.		Bronze.	Total.
	Bullion.	Coin.	Bullion.	Coin.	Coin.	
<b>IMPORTS.</b>						
	£	£	£	£	£	£
Victoria ...	1,245,806	114,380	1,418	28,250	2,055	1,391,909
New South Wales ...	2,791,719	833,231	336	52,587	3,007	3,730,880
Queensland ...	23,220	308,000	127	6,300	453	338,100
South Australia—						
Proper ...	3,148	...	7	900	...	4,055
N. Territory ...	...	9,000	...	...	...	9,000
Western Australia ...	...	...	...	17,340	...	17,340
Tasmania ...	...	211,345	...	12,850	480	224,675
Australia ...	4,063,893	1,525,956	1,888	118,227	5,995	5,715,959
New Zealand ...	...	346,030	322	21,402	1,253	369,007
<b>EXPORTS.</b>						
	£	£	£	£	£	£
Victoria ...	196,036	4,109,661	167	13,953	585	4,320,402
New South Wales ...	517,038	3,108,523	117,360	53,816	1,304	3,798,041
Queensland ...	2,457,439	207,298	86,248	6,070	...	2,757,055
South Australia—						
Proper ...	...	52,000	521,901	200	...	574,101
N. Territory ...	70,251	...	...	...	...	70,251
Western Australia ...	3,318,958	4,149,869	19,240	...	...	7,488,067
Tasmania ...	173,928	...	...	...	...	173,928
Australia ...	6,733,650	11,627,351	744,916	74,039	1,889	19,181,845
New Zealand ...	1,951,426	3,718	71,975	5,800	...	2,032,919

NOTE.—Not including Silver-lead, of which large quantities were produced in New South Wales and Tasmania. See Table 57 *post*.

44.—SHIPPING FROM VARIOUS COUNTRIES, 1902.

State.	From United Kingdom.	From other Australian States.	From other British Possessions (including New Zealand).	From Foreign Countries.
<b>NUMBER OF VESSELS.</b>				
Victoria ... ..	191	1,696	220	171
New South Wales ... ..	193	2,074	540	357
Queensland ... ..	54	504	137	85
South Australia—Proper ...	141	677	88	93
" " Northern Territory ...	...	32	29	...
Western Australia ... ..	110	368	161	124
Tasmania ... ..	46	778	125	15
Australia ... ..	735	6,129	1,300	845
New Zealand ... ..	85	415	67	71
<b>TONNAGE OF VESSELS.</b>				
Victoria ... ..	577,941	2,045,643	322,547	420,354
New South Wales ... ..	590,514	2,280,536	817,135	701,901
Queensland ... ..	108,636	672,556	109,589	144,711
South Australia—Proper ...	436,615	1,120,537	128,976	258,484
" " Northern Territory ...	...	41,104	45,366	...
Western Australia ... ..	350,212	784,547	241,867	294,543
Tasmania ... ..	168,943	477,618	216,193	24,731
Australia .. ..	2,232,861	7,422,541	1,881,673	1,844,724
New Zealand ... ..	282,035	553,738	101,680	151,726

## 45.—SHIPPING TO VARIOUS COUNTRIES, 1902.

State.	To United Kingdom.	To Other Australian States.	To Other British Possessions (including New Zealand)	To Foreign Countries.
NUMBER OF VESSELS.				
Victoria ... ..	183	1,852	191	60
New South Wales ... ..	153	1,719	496	634
Queensland ... ..	50	490	163	66
South Australia—Proper ...	127	792	60	60
„ Northern Territory ...	...	39	25	...
Western Australia ... ..	131	388	170	76
Tasmania ... ..	23	715	189	17
Australia ... ..	667	5,995	1,294	913
New Zealand ... ..	95	395	62	59
TONNAGE OF VESSELS.				
Victoria ... ..	552,277	2,279,698	355,640	184,940
New South Wales ... ..	515,774	1,971,572	786,885	1,063,827
Queensland ... ..	146,690	585,215	206,236	93,978
South Australia—Proper ...	372,352	1,370,413	79,156	192,819
„ Northern Territory ...	...	45,117	40,337	...
Western Australia ... ..	303,776	902,496	283,606	197,027
Tasmania ... ..	76,660	285,692	487,344	30,034
Australia ... ..	1,967,529	7,440,203	2,239,204	1,762,625
New Zealand ... ..	289,872	529,424	124,795	104,679



46.—SHIPPING (EXCLUSIVE OF COASTAL TRADE), 1902.

State.	Steam Vessels.		Sailing Vessels.		Total.	
	Number.	Tonnage.	Number.	Tonnage.	Number.	Tonnage.
INWARDS.						
Victoria ... ..	1,998	3,165,094	280	201,391	2,278	3,366,485
New South Wales ...	2,508	3,726,615	656	663,471	3,164	4,390,086
Queensland ... ..	...	...	...	...	780	1,035,492
South Australia—						
Proper ... ..	815	1,789,598	184	155,014	999	1,944,612
Northern Territory	...	...	...	...	61	86,470
Western Australia ...	597	1,523,839	166	147,330	763	1,671,169
Tasmania ... ..	833	823,238	131	64,247	964	887,485
Australia ... ..	...	...	...	...	9,009	13,381,799
New Zealand ... ..	410	965,993	228	123,186	638	1,089,179
OUTWARDS.						
Victoria ... ..	1,985	3,145,207	301	227,348	2,286	3,372,555
New South Wales ...	2,372	3,693,428	630	644,630	3,002	4,338,058
Queensland ... ..	...	...	...	...	769	1,032,119
South Australia—						
Proper ... ..	839	1,838,758	200	175,982	1,039	2,014,740
Northern Territory	...	...	...	...	64	85,454
Western Australia ...	596	1,531,500	169	155,405	765	1,686,905
Tasmania ... ..	814	815,538	130	64,192	944	879,730
Australia ... ..	...	...	...	...	8,869	13,409,561
New Zealand ... ..	398	934,820	213	113,950	611	1,048,770

## 47.—SHIPPING AND COMMERCE AT PRINCIPAL PORTS, 1902.

Ports.	Shipping.		Commerce.	
	Entered.	Cleared.	Imports.	Exports.
	Tons.	Tons.	£	£
<b>In Victoria—</b>				
Melbourne .. .. .	3,157,524	3,086,509	15,710,289	14,733,356
Geelong .. .. .	149,532	222,741	199,178	843,598
Border Towns .. .. .	13,747	16,566	2,341,188	2,538,763
Other Ports .. .. .	45,682	46,739	19,590	94,806
<b>Total .. .. .</b>	<b>3,366,485</b>	<b>3,372,555</b>	<b>18,270,245</b>	<b>18,210,523</b>
<b>In New South Wales—</b>				
Sydney .. .. .	3,283,399	2,655,975	21,459,106	17,369,502
Newcastle .. .. .	970,918	1,417,820	974,562	2,047,395
Other Ports .. .. .	135,769	264,263	3,540,542	4,127,154
<b>Total .. .. .</b>	<b>4,390,086</b>	<b>4,338,058</b>	<b>25,974,210</b>	<b>23,544,051</b>
<b>In Queensland—</b>				
Brisbane .. .. .	773,890	766,602	4,645,270	2,243,928
Rockhampton .. .. .	25,664	28,523	504,088	1,337,874
Townsville .. .. .	39,746	74,098	825,936	2,146,867
Bundaberg .. .. .	1,478	1,717	103,813	342,676
Cairns .. .. .	1,378	1,110	152,963	418,467
Bowen .. .. .	13,851	15,932	15,386	229,803
Other Ports .. .. .	179,485	144,137	1,105,032	2,451,408
<b>Total .. .. .</b>	<b>1,035,492</b>	<b>1,032,119</b>	<b>7,352,538</b>	<b>9,171,023</b>
<b>In South Australia—</b>				
Port Adelaide .. .. .	1,710,501	1,713,516	4,179,366	4,542,297
Port Pirie .. .. .	82,647	159,958	174,454	1,502,058
Wallaroo .. .. .	97,286	45,583	76,451	515,126
Port Augusta .. .. .	13,349	7,563	6,336	20,110
Morgan (Murray River) .. .. .	5,870	5,985	41,680	26,382
Other Ports .. .. .	34,959	82,135	1,595,495	1,092,541
Port Darwin (Northern Territory)	86,470	85,454	107,218	191,558
<b>Total .. .. .</b>	<b>2,031,082</b>	<b>2,100,194</b>	<b>6,181,000</b>	<b>7,890,072</b>
<b>In Western Australia—</b>				
Fremantle .. .. .	1,045,170	1,050,201	5,184,813	6,841,947
Albany .. .. .	540,910	527,562	158,922	1,336,204
Bunbury .. .. .	43,640	59,507	56,508	215,962
Geraldton .. .. .	1,946	7,766	127,397	155,742
Broome .. .. .	24,346	11,796	40,760	169,818
Vasse .. .. .	4,714	6,422	12,776	34,660
Cossack .. .. .	1,140	3,550	10,913	64,311
Other Ports .. .. .	9,303	20,101	1,626,263	232,714
<b>Total .. .. .</b>	<b>1,671,169</b>	<b>1,686,905</b>	<b>7,218,352</b>	<b>9,051,358</b>
<b>In Tasmania—</b>				
Hobart .. .. .	538,868	531,303	1,029,858	896,279
Launceston .. .. .	127,679	109,689	969,268	816,655
Other Ports .. .. .	220,938	238,738	443,619	1,531,574
<b>Total .. .. .</b>	<b>887,485</b>	<b>879,730</b>	<b>2,442,745</b>	<b>3,244,508</b>
<b>Total Australia .. .. .</b>	<b>13,381,799</b>	<b>13,409,561</b>	<b>67,439,090</b>	<b>71,111,535</b>
<b>In New Zealand—</b>				
Auckland .. .. .	455,068	324,227	3,087,460	2,091,016
Wellington .. .. .	287,168	379,539	3,124,771	2,567,268
Lyttelton .. .. .	61,372	82,883	1,745,273	2,382,429
Dunedin .. .. .	66,006	46,767	1,956,235	1,618,294
Bluff .. .. .	136,190	153,180	341,798	938,599
Other Ports .. .. .	83,375	62,174	1,071,186	4,047,371
<b>Total .. .. .</b>	<b>1,089,179</b>	<b>1,048,770</b>	<b>11,326,723</b>	<b>13,644,977</b>
<b>Grand Total .. .. .</b>	<b>14,470,978</b>	<b>14,458,331</b>	<b>78,765,813</b>	<b>84,756,512</b>

48.—FRIENDLY SOCIETIES.

State.	Year.	Number of Branches.	Members.		Funds.			
			Number.	Per 100 of Population.	Amount.	Average per Member.		
					£	£	s.	d.
Victoria ...	1902	1,146	102,364	8.49	1,415,525	13	16	7
New South Wales ...	1900	790	75,027	5.50	693,366	9	4	10
Queensland ...	1901	379	31,167	6.10	269,111	8	12	8
South Australia ...	1899	470	42,976	11.59	532,270	12	7	8
Western Australia ...	1901	146	9,919	5.09	53,142	5	7	2
Tasmania ...	1901	159	14,716	8.45	114,305	7	15	4
Australia ...	...	3,090	276,169	7.25	3,077,719	11	2	11
New Zealand ...	1901	445	41,236	5.23	804,753	19	10	4

49.—DEPOSITS IN BANKS, 1902.

State.	In Banks of Issue.	In Post Office Savings Banks.	In other Savings Banks.	Total.	Per Head of Population.
	£	£	£	£	£ s. d.
Victoria ...	30,960,224	...	10,131,604	41,091,828	34 1 9
New South Wales ...	33,059,882	7,100,108	5,325,356	45,485,346	32 7 3
Queensland ...	13,050,685	...	4,118,337	17,169,022	33 6 11
South Australia ...	5,926,113	...	3,996,192	9,922,305	27 2 6
Western Australia ...	4,919,181	1,889,082	...	6,808,263	31 12 11
Tasmania ...	3,531,813	378,236	815,662	4,725,711	26 13 9
Australia ...	91,447,898	9,367,426	24,387,151	125,202,475	32 4 9
New Zealand ...	17,529,397	6,883,787	993,090	25,406,274	31 8 11

## 50.—CAPITAL AND ANNUAL VALUE OF RATEABLE PROPERTY.

State.	Year.	Value of Rateable Property.	
		Capital.	Annual.
		£	£
Victoria ... ..	1902	185,101,993	10,885,087
New South Wales*	1902	130,019,800	8,080,160
Queensland ... ..	1901	43,806,448	2,737,900†
South Australia ...	1902	52,580,540	2,629,027
Tasmania ... ..	1902	20,464,094	1,023,205
New Zealand ... ..	1902-3	168,849,381	9,932,300†

\* In Municipal Districts only, not for whole State.

† Estimated from capital value.

## 51.—LIFE INSURANCE POLICIES IN FORCE.

State.	Year.	Policies.		Amount Assured.	
		Number.	Per 100 of Population.	Total.	Average per Policy.
				£	£
Victoria ... ..	1901	196,036	16·2	28,564,889	145·7
New South Wales ...	1901	177,033	12·8	27,999,828	158·2
Queensland ... ..	1901	60,713	11·9	10,109,762	166·5
South Australia ...	1901	69,354	19·0	8,300,774	119·7
Western Australia ...	1901	21,065	10·8	4,018,960	190·8
Tasmania ... ..	1901	19,916	11·4	3,390,499	170·2
Australia ... ..	...	544,117	14·2	82,384,712	151·4
New Zealand*	1901	120,540	15·3	24,138,219	200·3

NOTE.—In Victoria there were also 310 annuities for £19,371; in New South Wales, 335 for £21,070; in Queensland, 52 for £2,737; in South Australia, 98 for £5,510; in Western Australia, 5 for £409; in Tasmania, 73 for £4,258; and in New Zealand, (?) for £33,998.

\* Including 41,291 policies for £9,742,102 in the Government Insurance Department.

52.—PROBATE AND LETTERS OF ADMINISTRATION, 1902.

State.	Number of Estates.	Sworn Value of Property.
Victoria ... ..	3,976	£ 7,571,482
New South Wales ... ..	2,782	5,807,620
Queensland ... ..	590	932,854
South Australia ... ..	913	1,790,102
Western Australia ... ..	347	488,058
Tasmania (1901) ... ..	229	402,157
Australia ... ..	8,837	16,992,273
New Zealand... ..	1,439	2,714,237

53.—INSOLVENCIES, 1902.

State.	Number of Petitions.			Total Liabilities.	Total Assets.
	Compulsory.	Voluntary.	Total.		
Victoria ... ..	32	371	403	£ 359,802	£ 267,259
New South Wales ... ..	112	373	485	281,204	124,427
Queensland ... ..	28	406	434	88,311	30,321
South Australia ... ..	8	27	35	40,797	25,138
Western Australia ... ..	21	55	76	51,548	17,247
Tasmania (1901) ... ..	7	62	69	2,439	508
Australia ... ..	208	1,294	1,502	824,101	464,900
New Zealand ... ..	24	181	205	120,401	61,604

## 54.—AREA AND PRODUCE OF PRINCIPAL CROPS, 1902.

State.	Wheat.	Oats.	Barley.	Maize.	Other Cereals.	Potatoes.	Hay.	Vines.	Green Forage.	Land in Fallow.	Other Tillage.	Total.
AREA IN ACRES.												
Victoria ...	1,994,271	433,489	37,716	10,906	9,572	49,706	580,884	28,374	30,720	492,305	70,930	3,738,873
New South Wales ...	1,279,760	42,992	4,557	202,437	6,049	19,444	491,918	8,790	109,146	553,279	83,999	2,802,371
Queensland ...	1,880	78	430	89,923	144	4,746	20,068	1,559	51,279	202,738	105,276	478,121
South Australia ...	1,746,842	50,296	21,493	...	5,452	7,763	325,789	21,692	14,937	888,946	30,329	3,113,539
Western Australia ...	92,065	10,180	3,874	186	862	2,069	104,505	3,425	*	...	10,952	228,118
Tasmania ...	40,898	55,058	8,281	...	12,098	34,625	66,038	...	3,355	29,316	26,570	276,239
Australia ...	5,155,716	592,093	76,351	303,452	34,177	118,353	1,589,202	63,840	209,437	2,166,584	328,056	10,637,261
New Zealand ...	194,355	483,659	27,921	12,038	12,916	31,408	69,342	705	205,357	44,494	691,008	1,773,203

\* Included with Other Tillage.

54.—AREA AND PRODUCE OF PRINCIPAL CROPS, 1902.—Continued.

State.	Wheat.	Oats.	Barley.	Maize.	Other Cereals.	Potatoes.	Hay.	Wine.
PRODUCE.								
	bushels.	bushels.	bushels.	bushels.	bushels.	tons.	tons.	gallons.
Victoria ... ..	2,569,364	4,402,982	561,144	750,524	163,067	168,759	601,272	1,547,188
New South Wales ... ..	1,585,097	351,758	18,233	3,049,269	73,321	30,732	243,379	806,140
Queensland ... ..	6,165	520	3,595	1,033,329	7,418	10,422	23,181	100,852
South Australia ... ..	6,354,912	620,823	317,155	...	89,654	28,312	308,825	2,145,525
Western Australia ... ..	970,571	161,714	45,778	2,498	†	6,200	91,593	†
Tasmania ... ..	876,971	1,752,745	201,133	...	235,165	163,518	89,210	...
Australia ... ..	12,363,080	7,290,542	1,147,038	4,835,620	...	407,943	1,357,460	...
New Zealand ... ..	7,457,915	21,766,708	1,136,232	607,609	429,391	193,267	138,684*	...
AVERAGE PER ACRE.								
	bushels.	bushels.	bushels.	bushels.	bushels.	tons.	tons.	gallons.
Victoria ... ..	1.29	10.16	14.88	68.81	17.04	3.40	1.04	54.53
New South Wales ... ..	1.24	8.18	4.00	15.06	12.12	1.58	.49	91.71
Queensland ... ..	3.28	6.67	8.36	11.49	51.51	2.20	1.16	64.69
South Australia ... ..	3.64	12.34	14.76	...	16.44	3.65	.95	98.91
Western Australia ... ..	10.54	15.89	11.82	13.43	†	3.00	.88	†
Tasmania ... ..	21.44	31.83	24.29	...	19.44	4.72	1.35	...
Australia ... ..	2.40	12.31	15.02	15.94	...	3.45	.86	...
New Zealand ... ..	38.37	45.00	40.69	50.47	33.24	6.15	2.00*	...

\* Estimated.

† Particulars not available.

## 55.—DAIRY PRODUCTS.

State.	Year.	Butter.	Cheese.	Bacon and Ham.
		lbs.	lbs.	lbs.
Victoria ...	1902	39,227,754	3,849,561	14,438,370
New South Wales ...	1902	29,950,977	4,148,038	8,995,886
Queensland ...	1902	4,851,362	952,013	6,512,952
South Australia ...	1902	4,521,246	705,969	872,418
Western Australia ...	1901	336,440	3,578	333,393
Tasmania ...	1901	723,771	268,539	530,015
Australia ...		79,511,550	9,927,698	31,683,034
New Zealand ...	1901	29,758,310	15,644,944	6,267,168

## 56.—LIVE STOCK, 1902.

State.	Horses.	Cattle.		Sheep.	Pigs.
		Dairy Cows.	All Cattle.		
Victoria ...	392,237	521,612	1,602,384	10,841,790	350,370
New South Wales ...	450,125	351,287	1,741,226	26,649,424	193,097
Queensland ...	399,122	...	2,543,471	7,213,985	77,202
South Australia—					
Proper ...	164,625	75,011	213,343	4,880,540	82,777
Northern Territory	14,788	627	305,820	42,122	1,014
Western Australia ...	80,144	...	437,588	2,697,897	52,765
Tasmania ...	33,465	33,316	178,385	1,679,518	52,092
Australia ...	1,534,506	...	7,022,217	54,005,276	809,317
New Zealand ...	286,955	428,773	1,460,663	20,342,727	193,740



57.—MINERAL PRODUCTION, 1902.

State.	Gold.		Silver.		Silver-lead.		Copper.		Tin.		Coal.		Other Minerals	Total.
	Quantity.	Value.	Quantity.	Value.	Quantity.	Value.	Quantity.	Value.	Quantity.	Value.	Quantity.	Value.	Value.	Value.
	Oz.	£	Oz.	£	Tons.	£	Tons.	£	Tons.	£	Tons.	£	£	£
Victoria .. ..	777,738	3,067,204	47,683	5,760	..	..	..	..	10	500	225,164	155,850	65,630	3,294,934
New South Wales .. ..	190,316	684,970	1,067,224	105,360	381,059	1,334,819	..	307,806	..	59,593	5,942,011	2,206,598	378,883	5,078,029
Queensland .. ..	860,453	2,720,639	701,312	70,145	..	..	3,784	189,200	2,085	116,171	501,531	172,286	42,159	3,310,600
South Australia—Proper ..	7,231	24,828	..	..	2,680	19,740	6,847	388,162	7	93	..	..	65,502	498,325
„ Northern Territory	20,968	70,251	..	..	2	20	141	1,813	120	5,985	..	..	74	78,143
Western Australia .. ..	2,177,442	7,947,663	82,293	9,199	36	277	2,262	8,090	620	39,783	140,884	86,188	3,380	8,094,580
Tasmania .. ..	70,996	301,573	*	*	435,524	1,075,007	*	*	2,958	206,607	49,898	28,600	47,209	1,658,996
Australia .. ..	4,105,144	14,817,128	..	..	..	..	..	..	..	428,732	6,859,488	2,649,522	602,837	22,013,607
New Zealand .. ..	508,045	1,951,433	674,196	71,975	..	..	..	..	..	..	1,362,702	741,759	456,455	3,221,622

\* Included with silver-lead.

## 58.—CONDITION OF CROWN LANDS, 1902.

State.	Area in Acres.	During the Year 1902.					At the End of 1902.			
		Sold by Auction, Private Contract, &c.			Selected under System of Deferred Payments.	Granted Without Purchase.	Total Extent Wholly or Conditionally Alienated.	Total Granted, Sold, or in Process of Alienation.	Total Leased or Licensed.	Total Unoccupied or Reserved for Public Purposes.
		Area.	Amount of Purchase Money.	Average Price per Acre.						
		acres.	£	£ s. d.	acres.	acres.	acres.	acres.	acres.	
Victoria .. .. .	56,245,760	7,304	47,657	6 10 6	299,502	97	306,903	24,058,181	17,244,278	14,943,301
New South Wales .. .. .	198,848,000	51,933	115,625	2 4 6	546,542	1,835	600,310	48,507,192	131,099,305	19,241,503
Queensland .. .. .	427,838,080	193,117	123,480	0 12 9	302,011	3,709	498,837	16,824,355	289,495,477	121,518,248
South Australia—Proper .. .. .	243,244,800	119,989	124,467	1 0 9	..	92	120,081	13,732,985	83,705,626	145,806,189
„ Northern Territory	335,116,800	..	..	..	..	..	..	474,505	113,864,741	220,777,554
Western Australia.. .. .	621,538,800	46,928	56,488	1 4 1	550,630	1,918	599,476	9,856,592	112,086,002	502,646,206
Tasmania .. .. .	16,778,000	65,137	77,407	1 3 9	..	..	65,137	4,955,550	1,518,895	10,303,555
Australia .. .. .	1,902,660,240	484,408	545,124	1 2 6	1,698,685	7,651	2,190,744	118,409,360	749,014,324	1,035,236,556
New Zealand .. .. .	66,861,440	17,203	12,694	0 14 9	..	57,807	75,010	24,029,976	16,254,847	26,576,617



59.—INMATES OF CHARITABLE INSTITUTIONS, 31ST DECEMBER, 1902  
(NOT INCLUDING HOSPITALS):

States	Under 15 years of age.	15 years of age and over.	Total.
Victoria ... ..	1,668	3,074	4,742
New South Wales ... ..	1,703	4,530	6,233
Queensland ... ..	...	...	2,396
South Australia ... ..	674	1,039	1,713
Western Australia ... ..	446	436	882
Tasmania (1901) ... ..	12	445	457
Australia ... ..	...	...	16,423
New Zealand ... ..	234	1,124	1,358

60.—CRIME, 1902.

State.	Number of Offences brought before Magistrates on Arrest or Summons.					Result of Disposal by Magistrates.			In Superior Courts. Number—			Number of Prisoners in Gaols on 31st December.
	Against the Person.	Against Property.	Drunkenness.	Other Offences.	Total.	Summarily Convicted.		Committed for trial.	Tried.	Convicted.	Acquitted.	
						Drunkenness.	Other Offences.					
Victoria ... ..	2,121	3,882	14,540	26,337	46,880	9,394	25,213	752	708	485	223	1,071
New South Wales ...	3,896	5,962	21,577	28,938	60,373	21,472	29,304	1,271	1,226	775	451	1,835
Queensland ... ..	1,908	2,375	8,123	8,709	21,115	8,102	9,523	489	459	243	216	547
South Australia ...	252	509	2,431	3,416	6,608	2,394	3,048	209	115	80	35	303
Western Australia ...	845	1,889	3,311	10,398	16,443	2,036	9,500	335	285	165	118	369*
Tasmania (1901) ...	341	647	743	3,768	5,499	705	3,764	67	54	39	15	117
Australia ... ..	9,363	15,264	50,725	81,566	156,918	44,103	80,352	3,123	2,847	1,787	1,058	4,242
New Zealand† ...	1,114	3,083	8,311	15,568	28,076	8,244	13,881	765	437	334	103	653

\* Excluding 118 Aborigines and 23 others not under sentence.

† Excluding Maoris, of whom 451 were brought before magistrates—330 being summarily convicted, and 37 committed for trial.