



Census of Population and Housing

Selected Education and Labour Force Characteristics for Statistical Local Areas

South Australia

2001



Census of Population and Housing

Selected Education and Labour Force Characteristics for Statistical Local Areas

South Australia

2001

Ian Crettenden
Regional Director, South Australia

AUSTRALIAN BUREAU OF STATISTICS

EMBARGO: 11.30AM (CANBERRA TIME) TUES 18 FEB 2003

CONTENTS

page

Introduction	iv
Summary of findings	1

TABLES

List of tables	7
Main tables	8
Basic Community Profile	62

ADDITIONAL INFORMATION

Explanatory Notes	73
Appendix: Census Products and Services	77
Glossary	80

MAPS

Statistical Subdivisions and Statistical Local Areas, 2001 edition	84
Statistical Subdivisions and Statistical Local Areas, 2001 edition, Enlargement 1	86
Statistical Subdivisions and Statistical Local Areas, 2001 edition, Enlargement 2	88
Statistical Subdivisions and Statistical Local Areas, 2001 edition, Enlargements	89

INTRODUCTION

STATISTICS PRESENTED IN THIS PUBLICATION

This publication presents a range of education and labour force statistics produced from the 2001 Census of Population and Housing for South Australia (SA). For comparative purposes, it includes 1996 Census data presented on 2001 Census geography.

The tables in this publication provide selected characteristics of the population for Statistical Divisions (SDs), Statistical Subdivisions (SSDs) and Statistical Local Areas (SLAs). The purpose of these tables is to allow a broad comparison of characteristics between geographic areas.

This publication also contains the Basic Community Profile (BCP) for SA. This set of tables is provided to illustrate the wide range of data available from the Census. The BCP consists of 33 tables. This publication contains tables 22 to 33 which focus on education and labour force characteristics. The remainder of the BCP, tables 1 to 21, is published in *Census of Population and Housing: Selected Social and Housing Characteristics for Statistical Local Areas, South Australia* (cat. no. 2015.4).

The statistics in this publication are presented on the basis of where people were counted on Census Night ('as enumerated' counts).

One of the important features of the Census is that it describes the characteristics of Australia's population for small geographic areas and small population groups. While not available in this publication, data at the smallest geographic level (Collection District) are available in a range of census products. For more information on these products, please refer to the Appendix—Census Products and Services. Concepts and definitions used in this publication are explained in the Glossary and more detailed information is available in the *2001 Census Dictionary* (cat. no. 2901.0). The Explanatory Notes in this publication provide a discussion of the scope and coverage of the Census, the different measures of population, and the limitations of census data.

This publication is one of a series of publications which provide data at the SLA level for each state and territory. A similar publication is also available for the whole of Australia, providing data at SSD level. See the Appendix—Census Products and Services for more information.

SUMMARY OF FINDINGS

LABOUR FORCE

In South Australia (SA), the labour force grew from 661,066 to 687,665 persons aged 15 years and over, an increase of 4.0%, compared with 6.6% for Australia.

EMPLOYED

In 2001, there were 635,325 employed persons of which 397,681 were full-time workers and 221,056 were part-time. This represented an increase of 7.2% (42,818 persons) since 1996 which was the second smallest increase of all states and territories, after Tasmania (0.2%).

Full-time/Part-time

In 2001, there was a fall in the proportion of full-time workers who represented 57.8% of the labour force, down from 58.6% in 1996.

In the period 1996 to 2001, the number of persons employed part-time grew from 193,824 in 1996 to 221,056 in 2001, an increase of 14.0%, compared with 17.6% for Australia. These workers represented 32.1% of the labour force in 2001, compared with 29.3% in 1996.

FULL/PART-TIME EMPLOYED AND UNEMPLOYMENT RATE,
Difference in proportions of the labour force— 1996 to 2001

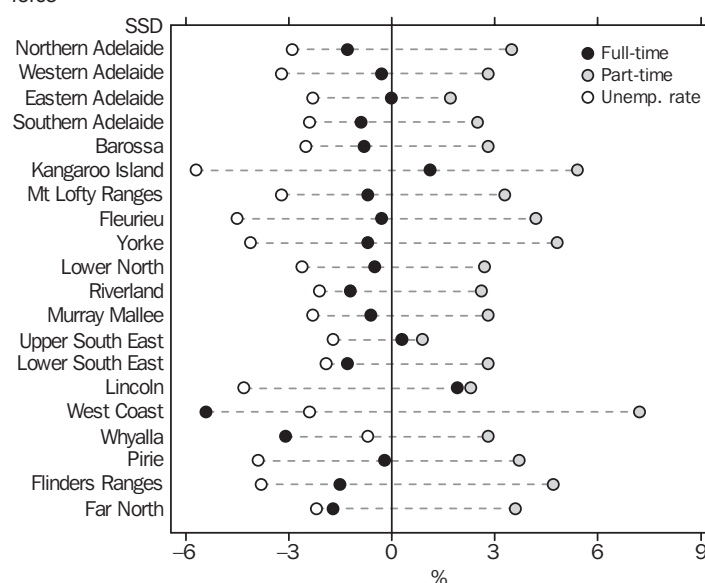

Source: 1996 and 2001 Censuses, ABS

Among the majority of the SA Statistical Subdivisions (SSDs), both the full-time employment rate and the unemployment rate are lower in 2001 than in 1996. The lower unemployment is associated with increased part-time employment.

The only SSDs to experience an increase in the proportion of full-time workers were Lincoln (to 59.8% in 2001 from 58.0% in 1996), Kangaroo Island (to 53.9% from 52.8%) and Upper South East (to 65.9% from 65.6%). However, the proportion of part-time workers increased in every SSD within SA.

SUMMARY OF FINDINGS *continued*

Full-time/Part-time continued

The SSDs which recorded the largest decreases in the proportion of full-time workers since 1996 were West Coast (to 53.3% from 58.7%), Whyalla (to 54.0% from 57.0%) and Far North (to 62.2% from 63.9%). The Off-Shore Areas & Migratory SSD recorded a decrease (to 42.4% from 64.7%).

In 2001, the highest proportions of full-time workers, as a proportion of persons in the labour force, were recorded in the Statistical Local Areas (SLAs) of Roxby Downs (75.0%) and Le Hunte (71.1%), both outside Adelaide. Within Adelaide, the highest proportions were recorded in Adelaide (62.1%) and Salisbury Bal (61.9%). Unincorp. Western and Unincorp. Lincoln (both 100.0%), and Unincorp. Pirie (75.8%) recorded the highest proportions of full-time workers in SA, but these proportions are based on relatively small populations.

The highest concentrations of part-time workers, as proportions of persons in the labour force, were recorded in the SLAs of Victor Harbour (41.4%) and Alexandrina - Coastal (39.4%). The SLAs of Unincorp. West Coast (47.0%) and Off-Shore Areas & Migratory (42.4%) recorded the highest proportions of part-time workers in SA, but these proportions are based on relatively small populations.

Occupation

In 2001, the largest occupation groups were Professionals (107,132 persons or 16.9%), Intermediate Clerical, Sales and Service Workers (104,832 persons or 16.5%), Tradespersons and Related Workers (78,081 persons or 12.3%), Associate Professionals (73,110 persons or 11.5%), and Labourers and Related Workers (67,440 persons or 10.6%). These proportions are similar to 1996.

Within the Adelaide SLAs, the highest proportions of persons employed as Professionals were recorded in Unley - East (36.1%), Adelaide (36.0%), Norw. P'ham St Ptrs - West and Burnside - South-West (both 35.8%). Outside Adelaide, the highest proportions were registered in Adelaide Hills - North (17.6%) and Barossa - Tanunda (16.9%). Unincorp. Western (50.0%) and Off-Shore Areas & Migratory (17.9%) recorded high proportions, but these are based on relatively small populations.

High proportions of persons employed as Intermediate Clerical, Sales and Service Workers were recorded in the metropolitan SLAs of Tea Tree Gully - North (20.8%), Marion - North, Tea Tree Gully - Central and Onkaparinga - Woodcroft (all 20.3%) and Marion - South (20.1%). Outside Adelaide, the highest proportions were in Port Augusta (19.8%) and Mount Barker - Central (17.3%). The Off-Shore Areas & Migratory SLA recorded 25.5%.

The highest proportion of persons employed as Tradespersons and Related Workers was recorded in Roxby Downs (23.4%), an SLA outside Adelaide. The next five highest proportions were recorded within Adelaide, namely Salisbury Bal (20.4%), Onkaparinga - North Coast (17.6%), Onkaparinga - Morphett (17.5%), Onkaparinga - South Coast (17.3%) and Onkaparinga - Hackham (17.1%).

SUMMARY OF FINDINGS *continued*

Occupation continued

High proportions of persons working as Associate Professionals were dispersed throughout the State. Within Adelaide, the highest were recorded in Holdfast Bay - North (14.9%) and Walkerville (14.3%). The SLAs of Peterborough (15.1%), Robe (14.6%), and Coober Pedy (14.3%) recorded the highest proportions of persons working as Associate Professionals outside Adelaide. The Off-Shore Areas & Migratory SLA recorded 14.8%, but again, this is based on a relatively small population.

High proportions of persons employed as Labourers and Related Workers were recorded in the SLAs of Loxton Waikerie - West (28.1%), Renmark Paringa - Paringa (26.2%), Renmark Paringa - Renmark (25.1%) and Wattle Range - East (24.5%), all outside Adelaide. Playford - West Central (24.1%) recorded the highest within Adelaide. Unincorp. Lincoln (33.3%), Unincorp. Riverland (33.2%) and Unincorp. West Coast (26.0%) recorded high proportions of persons employed as Labourers and Related Workers but these are based on relatively small populations.

Industry

In 2001, the four largest industries of employment in SA were Manufacturing (93,428 persons or 14.7%), Retail Trade (92,549 persons or 14.6%), Health and Community Services (72,441 persons or 11.4%) and Property and Business Services (59,374 persons or 9.3%). These industries were also the top four industries in SA in 1996.

Since 1996 there has been an increase in the proportions of persons working in Retail Trade (to 14.6% from 13.3%) and Property and Business Services (to 9.3% from 8.4%), while there was a decline in the proportion of persons working in Wholesale Trade (to 5.0% from 5.7%).

At the SLA level, high proportions of persons employed in Manufacturing were recorded throughout the State. The highest were recorded in Barossa - Tanunda (29.3%), Playford - West Central (28.0%), Barossa - Angaston (27.6%), Wattle Range - East (27.3%), Salisbury - Inner North (27.1%) and Playford - Elizabeth (26.9%). A high proportion was also recorded in Unincorp. Western (33.3%) but this is based on a relatively small population.

The highest proportions of persons employed in Retail Trade were noted in the regional SLAs of Copper Coast (20.4%), Port Pirie C, Dists - City (19.0%), Victor Harbour (18.7%), Port Augusta and Mount Gambier (both 18.6%). The highest proportions in Adelaide were recorded in Onkaparinga - Woodcroft (17.6%), Playford - East Central (17.5%), Tea Tree Gully - Central, Campbelltown - East and Charles Sturt - Inner West (all 17.4%).

Health and Community Services recorded high proportions of employed persons in the metropolitan SLAs of Wakerville (18.4%), Mitcham - North-East (17.2%), Burnside - South-West (16.5%), Unley - East (16.4%) and Burnside - North-East (16.3%). Port Augusta and Flinders Ranges recorded the highest proportions outside Adelaide (both 14.2%).

SUMMARY OF FINDINGS *continued*

Industry continued

The highest proportions of persons employed in Property and Business Services were recorded in the metropolitan SLAs of Burnside - South-West (17.8%), Adelaide (17.7%), Unley - East (17.5%), Norw. P'ham St Ptrs - West (17.0%) and Burnside - North-East (16.8%). The highest outside Adelaide was Mount Barker - Central (9.8%). A high proportion was also recorded in Unincorp. Western (33.3%) but again, this is based on a relatively small population.

UNEMPLOYMENT

The number of unemployed persons decreased by 23.7% to 52,340 in 2001 from 68,559 in 1996. The unemployment rate fell to 7.6% in 2001 from 10.4% in 1996. The unemployment rate was 7.4% for Australia in 2001.

While the number of unemployed persons looking for full-time work fell by 30.7% (to 38,434 in 2001 from 55,497 in 1996), those unemployed persons looking for part-time work increased by 6.5% (to 13,906 in 2001 from 13,062 in 1996).

At the SSD level, the largest declines in the unemployment rates between 1996 and 2001 were recorded in Kangaroo Island (to 7.8% from 13.5%), Fleurieu (to 6.8% from 11.3%), Lincoln (to 6.8% from 11.1%) and Yorke (to 9.5% from 13.6%).

In 2001, SLAs with the highest unemployment rate in Adelaide were Playford - West Central (22.3%), Playford - Elizabeth (21.2%) and Port Adel. Enfield - Port (17.2%). Outside Adelaide, Peterborough (16.2%) and Coober Pedy (16.0%) recorded the highest unemployment rates. The SLA of Unincorp. Whyalla also recorded a high unemployment rate with 22.0%.

For those aged 15–24 years, the unemployment rate fell to 14.8% in 2001 from 18.4% in 1996. This compares with a decline to 13.8% from 15.7% for Australia.

The highest youth unemployment rates in Adelaide were recorded in the SLAs of Playford - Elizabeth (34.4%), Playford - West Central (33.4%), Port Adel. Enfield - Port (26.1%) and Onkaparinga - North Coast (23.4%). Outside Adelaide, the highest youth unemployment rates were recorded in Coober Pedy (25.8%) and Peterborough (25.0%). The SLAs of Unincorp. Riverland (50.0%) and Unincorp. Whyalla (37.5%), and Off-Shore Areas & Migratory (38.7%) held high youth unemployment rates, but these proportions are based on small populations.

NON-SCHOOL QUALIFICATION

Level of Education

In 2001, there were 374,108 persons aged 15 years and over with a qualification, accounting for 31.9% of all persons aged 15 years and over in SA. Between 1996 and 2001 this proportion rose from 27.9% (an increase of 59,120 persons). In Australia, the proportion rose to 34.7% from 30.0%.

SUMMARY OF FINDINGS *continued*

Level of Education *continued*

NON-SCHOOL QUALIFICATION: LEVEL OF EDUCATION, Proportion of persons aged 15 years and over with a qualification—2001

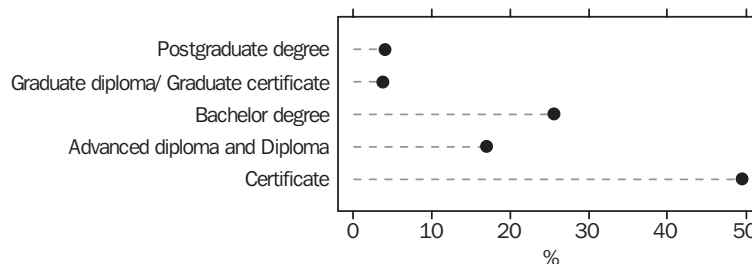

Source: 2001 Census, ABS

Of those with a qualification, 49.5% (185,257 persons) held a Certificate, 25.6% (95,840 persons) held a Bachelor Degree, 17.0% (63,412 persons) held an Advanced Diploma and Diploma, and 7.9% (29,599 persons) held a Postgraduate Degree or Graduate Diploma and Graduate Certificate as their highest qualification.

High proportions of persons with a Bachelor Degree or higher as their highest level of qualification were recorded in the metropolitan SLAs of Burnside - South-West (29.1%), Norw. P'ham St Ptrs - West (28.8%), Burnside - North-East (28.4%) and Unley - East (27.7%). Outside Adelaide, the highest proportions were recorded in Adelaide Hills - North and Mount Barker Bal (both 12.7%). The Off-Shore Areas & Migratory SLA recorded 13.4%.

Of persons aged 15 years and over, the highest proportions with an Advanced Diploma and Diploma were recorded in the metropolitan SLAs of Adelaide Hills - Central (9.9%), Mitcham - Hills (9.5%), Burnside - South-West (9.0%), Adelaide Hills - Ranges (8.9%) and Burnside - North-East (8.8%). Outside Adelaide, Mount Barker Bal (7.4%), Adelaide Hills - North (7.3%) and Adelaide Hills - Bal (7.0%) noted the highest proportions of persons with this qualification as their highest level.

High proportions of persons with a Certificate as their highest level of qualification were recorded in both metropolitan and regional SLAs. Outside Adelaide, the highest proportions were recorded in Roxby Downs (28.7%), Whyalla (20.9%) and Adelaide Hills - North (19.9%). Within Adelaide, the highest proportions were in Onkaparinga - Woodcroft (21.1%), Marion - South (20.7%), Tea Tree Gully - Hills (20.6%) and Playford - Hills (20.5%). The SLAs of Unincorp. Western (28.6%), Unincorp. Flinders Ranges (20.3%) and Unincorp. Pirie (19.9%) also recorded high proportions, however, these are based on relatively small populations.

SUMMARY OF FINDINGS *continued*

Field of Study

NON-SCHOOL QUALIFICATION: FIELD OF STUDY,
Proportion of persons aged 15 years and over with a qualification—2001

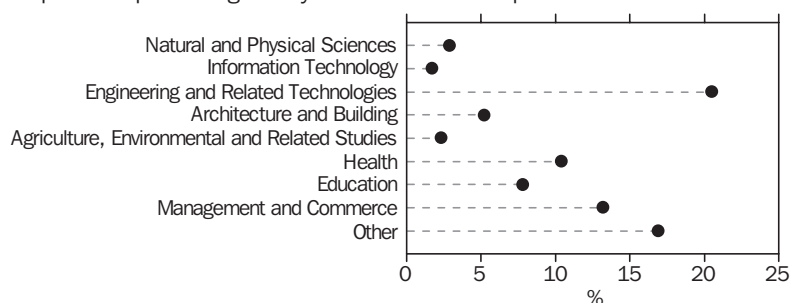

Source: 2001 Census, ABS

Of all persons aged 15 years and over with a qualification, their highest level qualifications were most commonly held in the fields of Engineering and Related Technologies (100,601 persons or 20.5%), Management and Commerce (64,770 persons or 13.2%), Health (50,934 persons or 10.4%), and Education (38,361 persons or 7.8%). Other, which includes Society and Culture, Creative Arts, Food, Hospitality and Personal Services, and Mixed Programmes (83,096 persons or 16.9%) also recorded a high proportion.

LIST OF TABLES

page

MAIN TABLES

1	Labour force characteristics, by Statistical Local Area	8
2	Occupation, by Statistical Local Area	14
3	Industry of employment, by Statistical Local Area	24
4	Non-school qualification: level of education, by Statistical Local Area	39
5	Non-school qualification: field of study, by Statistical Local Area	44
6	Statistical Local Areas, ranked by unemployment rate	56
7	Statistical Local Areas, ranked by participation rate	58
8	Statistical Local Areas, ranked by proportion of persons aged 15 years and over with a qualification	60

BASIC COMMUNITY PROFILE TABLES

B22	Selected characteristics (second release processing), persons	63
B23	Non-school qualification: level of education by sex, persons aged 15 years and over	63
B24	Non-school qualification: field of study by sex, persons aged 15 years and over	64
B25	Age by labour force status (full-time/part-time) by sex, persons aged 15 years and over	65
B26	Industry by age by sex, employed persons	66
B27	Occupation by age by sex, employed persons	68
B28	Method of travel to work by sex, employed persons	69
B29	Number of motor vehicles and number of motorbikes/motor scooters, occupied private dwellings	70
B30	Weekly family income by family type, families in occupied private dwellings	71
B31	Weekly household income by household type, occupied private dwellings	71
B32	Household type by number of persons usually resident, occupied private dwellings	72
B33	Selected averages	72

LABOUR FORCE CHARACTERISTICS, by Statistical Local Area(a)

Geographic area	EMPLOYED			UNEMPLOYED LOOKING FOR			Not in the labour force	UNEMPLOYMENT RATE	
	Full-time(b)	Part-time	Total(c)	Full-time work	Part-time work	Total		Aged 15-24 years	Aged 15 years and over
	no.	no.	no.	no.	no.	no.	no.	%	%
ADELAIDE (SD)									
Northern Adelaide (SSD)									
Gawler (M)	4 466	2 629	7 275	475	162	637	5 767	17.0	8.1
Playford (C) - East Central	4 987	3 033	8 214	476	182	658	4 244	15.5	7.4
Playford (C) - Elizabeth	3 731	2 467	6 458	1 431	305	1 736	10 573	34.4	21.2
Playford (C) - Hills	856	504	1 404	34	15	49	607	5.6	3.4
Playford (C) - West	2 039	1 111	3 280	264	62	326	2 342	16.8	9.0
Playford (C) - West Central	1 846	1 310	3 276	764	177	941	4 403	33.4	22.3
Port Adel. Enfield (C) - East	6 826	3 724	10 827	872	270	1 142	9 578	18.3	9.5
Port Adel. Enfield (C) - Inner	4 126	2 231	6 546	761	209	970	7 524	21.6	12.9
Salisbury (C) - Central	6 270	3 553	10 203	1 085	284	1 369	8 743	18.9	11.8
Salisbury (C) - Inner North	5 798	3 294	9 406	980	254	1 234	6 441	20.3	11.6
Salisbury (C) - North-East	6 129	3 458	9 835	674	220	894	6 061	16.5	8.3
Salisbury (C) - South-East	9 009	4 906	14 319	976	333	1 309	9 820	15.5	8.4
Salisbury (C) Bal	1 708	691	2 472	219	69	288	1 415	14.2	10.4
Tea Tree Gully (C) - Central	8 194	4 538	13 032	541	211	752	6 342	10.4	5.5
Tea Tree Gully (C) - Hills	3 943	2 121	6 180	216	115	331	3 026	10.9	5.1
Tea Tree Gully (C) - North	8 280	4 394	12 922	418	223	641	5 146	10.1	4.7
Tea Tree Gully (C) - South	9 376	5 258	15 010	767	303	1 070	9 637	12.8	6.7
Total Northern Adelaide (SSD) 2001	87 584	49 222	140 659	10 953	3 394	14 347	101 669	17.1	9.3
Total Northern Adelaide (SSD) 1996	86 654	42 396	131 614	15 105	3 110	18 215	96 222	20.3	12.2
Western Adelaide (SSD)									
Charles Sturt (C) - Coastal	8 756	5 063	14 162	649	247	896	9 808	10.8	6.0
Charles Sturt (C) - Inner East	5 253	2 845	8 312	628	191	819	7 700	16.3	9.0
Charles Sturt (C) - Inner West	5 876	3 265	9 408	648	197	845	8 742	14.5	8.2
Charles Sturt (C) - North-East	6 138	3 141	9 572	967	253	1 220	8 553	19.1	11.3
Port Adel. Enfield (C) - Coast	7 389	3 972	11 687	841	233	1 074	8 786	16.0	8.4
Port Adel. Enfield (C) - Port	4 784	2 570	7 642	1 292	297	1 589	9 841	26.1	17.2
West Torrens (C) - East	6 605	3 438	10 303	815	300	1 115	7 667	15.4	9.8
West Torrens (C) - West	7 202	4 147	11 658	655	240	895	9 862	12.6	7.1
Unincorp. Western	5	—	5	—	—	—	7	—	—
Total Western Adelaide (SSD) 2001	52 008	28 442	82 750	6 496	1 958	8 454	70 966	15.8	9.3
Total Western Adelaide (SSD) 1996	51 110	25 346	78 067	9 243	1 888	11 131	75 102	19.8	12.5
Eastern Adelaide (SSD)									
Adelaide (C)	5 337	2 467	7 914	409	270	679	5 214	18.0	7.9
Adelaide Hills (DC) - Central	3 802	2 395	6 345	187	124	311	2 799	12.7	4.7
Adelaide Hills (DC) - Ranges	3 106	1 882	5 122	135	96	231	2 247	12.6	4.3
Burnside (C) - North-East	5 926	3 449	9 621	278	185	463	6 467	10.9	4.6
Burnside (C) - South-West	5 862	3 455	9 550	291	179	470	6 436	12.1	4.7
Campbelltown (C) - East	7 571	4 433	12 318	522	234	756	7 813	11.4	5.8
Campbelltown (C) - West	4 442	2 689	7 387	431	197	628	6 959	15.5	7.8
Norw. P'ham St Ptrs (C) - East	4 192	2 218	6 582	336	144	480	5 646	14.3	6.8
Norw. P'ham St Ptrs (C) - West	5 695	2 762	8 623	374	225	599	4 963	12.9	6.5
Prospect (C)	5 945	2 995	9 142	439	174	613	4 971	12.2	6.3
Unley (C) - East	5 938	3 101	9 215	287	175	462	5 496	11.1	4.8
Unley (C) - West	5 226	2 825	8 203	340	147	487	4 413	12.2	5.6
Walkerville (M)	1 848	1 091	2 998	102	76	178	2 304	14.0	5.6
Total Eastern Adelaide (SSD) 2001	64 890	35 762	103 020	4 131	2 226	6 357	65 728	12.9	5.8
Total Eastern Adelaide (SSD) 1996	62 693	32 722	96 996	6 528	2 077	8 605	69 440	16.0	8.1

— nil or rounded to zero (including null cells)

(a) Applicable to persons aged 15 years and over.

(b) Full-time is defined as having worked 35 hours or more in all jobs in the week prior to Census Night.

(c) Includes employed persons who did not state their hours worked and persons who stated they were employed, but worked nil hours in the week prior to Census Night.

LABOUR FORCE CHARACTERISTICS, by Statistical Local Area(a) *continued*

Geographic area	EMPLOYED			UNEMPLOYED LOOKING FOR			Not in the labour force	UNEMPLOYMENT RATE	
	Full-time(b)	Part-time	Total(c)	Full-time work	Part-time work	Total		Aged 15-24 years	Aged 15 years and over
	no.	no.	no.	no.	no.	no.	no.	%	%
ADELAIDE (SD) cont.									
Southern Adelaide (SSD)									
Holdfast Bay (C) - North	5 492	2 894	8 545	433	185	618	6 118	14.6	6.7
Holdfast Bay (C) - South	3 676	2 231	6 040	248	115	363	4 854	10.6	5.7
Marion (C) - Central	8 063	4 773	13 175	772	350	1 122	11 494	15.7	7.8
Marion (C) - North	6 149	3 497	9 885	662	253	915	9 141	15.2	8.5
Marion (C) - South	6 296	3 412	9 911	397	189	586	3 964	12.2	5.6
Mitcham (C) - Hills	6 794	4 365	11 417	392	293	685	6 588	14.7	5.7
Mitcham (C) - North-East	4 346	2 640	7 136	175	154	329	4 650	10.9	4.4
Mitcham (C) - West	5 978	3 539	9 805	402	201	603	6 863	12.0	5.8
Onkaparinga (C) - Hackham	3 265	1 998	5 414	544	154	698	4 020	20.9	11.4
Onkaparinga (C) - Hills	3 046	1 847	5 030	169	86	255	2 781	10.0	4.8
Onkaparinga (C) - Morphett	6 262	3 528	10 056	725	269	994	6 847	16.4	9.0
Onkaparinga (C) - North Coast	3 531	2 170	5 895	774	215	989	6 508	23.4	14.4
Onkaparinga (C) - Reservoir	7 742	4 439	12 455	405	249	654	5 036	11.1	5.0
Onkaparinga (C) - South Coast	5 389	3 281	8 916	746	267	1 013	6 780	19.6	10.2
Onkaparinga (C) - Woodcroft	10 519	5 839	16 720	671	309	980	7 538	11.9	5.5
Total Southern Adelaide (SSD) 2001	86 548	50 453	140 400	7 515	3 289	10 804	93 182	14.6	7.1
Total Southern Adelaide (SSD) 1996	83 410	44 325	129 900	10 801	2 878	13 679	93 541	17.6	9.5
TOTAL ADELAIDE (SD) 2001	291 030	163 879	466 829	29 095	10 867	39 962	331 545	15.3	7.9
TOTAL ADELAIDE (SD) 1996	283 867	144 789	436 577	41 677	9 953	51 630	334 305	18.5	10.6
OUTER ADELAIDE (SD)									
Barossa (SSD)									
Barossa (DC) - Angaston	2 427	1 102	3 609	74	33	107	2 038	5.8	2.9
Barossa (DC) - Barossa	2 079	1 135	3 297	106	65	171	1 812	11.7	4.9
Barossa (DC) - Tanunda	1 504	608	2 154	49	22	71	1 209	6.1	3.2
Light (DC)	2 991	1 557	4 655	191	85	276	2 670	12.5	5.6
Mallala (DC)	2 032	978	3 109	178	60	238	1 840	14.4	7.1
Total Barossa (SSD) 2001	11 033	5 380	16 824	598	265	863	9 569	10.2	4.9
Total Barossa (SSD) 1996	9 890	4 326	14 497	920	237	1 157	9 496	15.3	7.4
Kangaroo Island (SSD)									
Kangaroo Island (DC)	1 128	767	1 929	127	36	163	1 116	10.5	7.8
Total Kangaroo Island (SSD) 2001	1 128	767	1 929	127	36	163	1 116	10.5	7.8
Total Kangaroo Island (SSD) 1996	1 047	619	1 716	207	60	267	1 096	27.3	13.5
Mt Lofty Ranges (SSD)									
Adelaide Hills (DC) - North	1 926	1 147	3 150	94	36	130	1 416	11.3	4.0
Adelaide Hills (DC) Bal	2 542	1 405	4 046	119	63	182	1 963	8.6	4.3
Mount Barker (DC) - Central	4 164	2 394	6 729	272	147	419	3 796	11.6	5.9
Mount Barker (DC) Bal	2 345	1 417	3 870	137	59	196	1 760	10.4	4.8
Total Mt Lofty Ranges (SSD) 2001	10 977	6 363	17 795	622	305	927	8 935	10.6	5.0
Total Mt Lofty Ranges (SSD) 1996	9 872	5 104	15 267	1 045	321	1 366	8 500	17.2	8.2

(a) Applicable to persons aged 15 years and over.

(b) Full-time is defined as having worked 35 hours or more in all jobs in the week prior to Census Night.

(c) Includes employed persons who did not state their hours worked and persons who stated they were employed, but worked nil hours in the week prior to Census Night.

Geographic area	EMPLOYED			UNEMPLOYED LOOKING FOR			Not in the labour force	UNEMPLOYMENT RATE	
	Full-time(b)	Part-time	Total(c)	Full-time work	Part-time work	Total		Aged 15-24 years	Aged 15 years and over
	no.	no.	no.	no.	no.	no.	no.	%	%
OUTER ADELAIDE (SD) cont.									
Fleurieu (SSD)									
Alexandrina (DC) - Coastal	1 754	1 410	3 255	257	67	324	3 666	15.5	9.1
Alexandrina (DC) - Strathalbyn	2 391	1 279	3 744	103	36	139	2 264	9.3	3.6
Victor Harbor (DC)	1 855	1 561	3 499	196	78	274	4 824	13.0	7.3
Yankalilla (DC)	849	571	1 457	107	27	134	1 297	17.4	8.4
Total Fleurieu (SSD) 2001	6 849	4 821	11 955	663	208	871	12 051	13.2	6.8
Total Fleurieu (SSD) 1996	5 910	3 674	9 769	1 005	235	1 240	10 413	19.8	11.3
TOTAL OUTER ADELAIDE (SD) 2001	29 987	17 331	48 503	2 010	814	2 824	31 671	11.1	5.5
TOTAL OUTER ADELAIDE (SD) 1996	26 719	13 723	41 249	3 177	853	4 030	29 505	17.5	8.9
YORKE AND LOWER NORTH (SD)									
Yorke (SSD)									
Barunga West (DC)	593	291	905	50	13	63	964	9.0	6.5
Copper Coast (DC)	1 935	1 351	3 390	337	93	430	4 227	18.0	11.3
Yorke Peninsula (DC) - North	1 684	902	2 645	160	56	216	2 743	15.0	7.5
Yorke Peninsula (DC) - South	758	486	1 287	122	32	154	1 560	15.9	10.7
Unincorp. Yorke	—	—	—	—	—	—	—	—	—
Total Yorke (SSD) 2001	4 970	3 030	8 227	669	194	863	9 494	16.0	9.5
Total Yorke (SSD) 1996	4 890	2 522	7 625	998	202	1 200	9 343	20.7	13.6
Lower North (SSD)									
Clare and Gilbert Valleys (DC)	2 370	1 303	3 757	111	56	167	2 226	9.0	4.3
Goyder (DC)	1 125	523	1 706	87	28	115	1 372	13.5	6.3
Wakefield (DC)	1 594	834	2 485	158	53	211	2 020	16.8	7.8
Total Lower North (SSD) 2001	5 089	2 660	7 948	356	137	493	5 618	12.6	5.8
Total Lower North (SSD) 1996	4 950	2 345	7 459	551	130	681	5 718	15.9	8.4
TOTAL YORKE AND LOWER NORTH (SD) 2001	10 059	5 690	16 175	1 025	331	1 356	15 112	14.3	7.7
TOTAL YORKE AND LOWER NORTH (SD) 1996	9 840	4 867	15 084	1 549	332	1 881	15 061	18.4	11.1
MURRAY LANDS (SD)									
Riverland (SSD)									
Berri & Barmera (DC) - Barmera	1 154	599	1 813	111	29	140	1 303	12.1	7.2
Berri & Barmera (DC) - Berri	2 135	991	3 204	170	59	229	1 829	14.8	6.7
Loxton Waikerie (DC) - East	2 306	1 089	3 492	97	38	135	1 901	9.8	3.7
Loxton Waikerie (DC) - West	1 387	635	2 084	65	21	86	1 348	8.6	4.0
Mid Murray (DC)	2 020	1 159	3 289	245	64	309	2 914	18.3	8.6
Renmark Paringa (DC) - Paringa	603	264	896	37	13	50	409	9.4	5.3
Renmark Paringa (DC) - Renmark	2 190	1 156	3 476	169	71	240	2 247	12.5	6.5
Unincorp. Riverland	36	16	56	8	—	8	50	50.0	12.5
Total Riverland (SSD) 2001	11 831	5 909	18 310	902	295	1 197	12 001	12.9	6.1
Total Riverland (SSD) 1996	11 577	5 194	17 190	1 247	293	1 540	12 077	14.7	8.2

— nil or rounded to zero (including null cells)

(a) Applicable to persons aged 15 years and over.

(b) Full-time is defined as having worked 35 hours or more in all jobs in the week prior to Census Night.

(c) Includes employed persons who did not state their hours worked and persons who stated they were employed, but worked nil hours in the week prior to Census Night.

Geographic area	EMPLOYED			UNEMPLOYED LOOKING FOR			Not in the labour force	UNEMPLOYMENT RATE	
	Full-time(b)	Part-time	Total(c)	Full-time work	Part-time work	Total		Aged 15-24 years	Aged 15 years and over
	no.	no.	no.	no.	no.	no.	no.	%	%
MURRAY LANDS (SD) <i>cont.</i>									
Murray Mallee (SSD)									
Karoonda East Murray (DC)	424	140	581	24	4	28	316	11.7	4.6
Murray Bridge (RC)	4 051	2 276	6 504	538	171	709	5 115	17.7	9.8
Southern Mallee (DC)	785	300	1 114	11	8	19	506	7.7	1.7
The Coorong (DC)	1 692	792	2 558	120	39	159	1 506	12.3	5.9
Unincorp. Murray Mallee	—	—	—	—	—	—	—	—	—
Total Murray Mallee (SSD) 2001	6 952	3 508	10 757	693	222	915	7 443	15.7	7.8
Total Murray Mallee (SSD) 1996	6 960	3 155	10 395	974	198	1 172	7 441	18.2	10.1
TOTAL MURRAY LANDS (SD) 2001	18 783	9 417	29 067	1 595	517	2 112	19 444	14.0	6.8
TOTAL MURRAY LANDS (SD) 1996	18 537	8 349	27 585	2 221	491	2 712	19 518	16.0	9.0
SOUTH EAST (SD)									
Upper South East (SSD)									
Lacepede (DC)	609	348	994	26	12	38	645	5.4	3.7
Naracoorte and Lucindale (DC)	2 890	1 110	4 124	69	38	107	1 804	5.8	2.5
Robe (DC)	395	241	646	11	8	19	401	6.5	2.9
Tatiara (DC)	2 394	1 051	3 537	51	26	77	1 340	5.3	2.1
Total Upper South East (SSD) 2001	6 288	2 750	9 301	157	84	241	4 190	5.6	2.5
Total Upper South East (SSD) 1996	5 817	2 475	8 498	294	80	374	4 622	9.1	4.2
Lower South East (SSD)									
Grant (DC)	2 453	1 212	3 776	166	44	210	1 669	10.8	5.3
Mount Gambier (C)	6 682	3 305	10 238	553	203	756	5 747	13.5	6.9
Wattle Range (DC) - East	1 200	422	1 663	38	12	50	706	6.5	2.9
Wattle Range (DC) - West	2 365	1 222	3 708	206	64	270	2 427	12.8	6.8
Total Lower South East (SSD) 2001	12 700	6 161	19 385	963	323	1 286	10 549	12.4	6.2
Total Lower South East (SSD) 1996	12 637	5 443	18 508	1 351	281	1 632	10 858	15.4	8.1
TOTAL SOUTH EAST (SD) 2001	18 988	8 911	28 686	1 120	407	1 527	14 739	10.5	5.1
TOTAL SOUTH EAST (SD) 1996	18 454	7 918	27 006	1 645	361	2 006	15 480	13.8	6.9
EYRE (SD)									
Lincoln (SSD)									
Cleve (DC)	652	232	912	23	8	31	443	6.9	3.3
Elliston (DC)	408	148	570	24	11	35	268	11.8	5.8
Franklin Harbor (DC)	355	178	544	17	7	24	351	5.3	4.2
Kimba (DC)	398	169	585	5	5	10	287	—	1.7
Le Hunte (DC)	539	169	732	26	—	26	327	9.4	3.4
Lower Eyre Peninsula (DC)	1 106	571	1 736	98	18	116	1 161	14.1	6.3
Port Lincoln (C)	3 323	2 065	5 531	396	135	531	3 703	16.2	8.8
Tumby Bay (DC)	681	307	1 017	52	17	69	831	8.8	6.4
Unincorp. Lincoln	6	—	6	—	—	—	4	—	—
Total Lincoln (SSD) 2001	7 468	3 840	11 634	641	203	844	7 375	13.6	6.8
Total Lincoln (SSD) 1996	6 699	3 293	10 273	1 025	261	1 286	7 504	20.3	11.1

— nil or rounded to zero (including null cells)

(a) Applicable to persons aged 15 years and over.

(b) Full-time is defined as having worked 35 hours or more in all jobs in the week prior to Census Night.

(c) Includes employed persons who did not state their hours worked and persons who stated they were employed, but worked nil hours in the week prior to Census Night.

Geographic area	EMPLOYED			UNEMPLOYED LOOKING FOR			Not in the labour force	UNEMPLOYMENT RATE	
	Full-time(b)	Part-time	Total(c)	Full-time work	Part-time work	Total		Aged 15-24 years	Aged 15 years and over
	no.	no.	no.	no.	no.	no.	no.	%	%
EYRE (SD) <i>cont.</i>									
West Coast (SSD)									
Ceduna (DC)	959	694	1 713	66	18	84	866	7.7	4.7
Streaky Bay (DC)	533	314	881	54	15	69	533	12.0	7.3
Unincorp. West Coast	183	186	381	10	5	15	183	—	3.8
Total West Coast (SSD) 2001	1 675	1 194	2 975	130	38	168	1 582	7.7	5.3
Total West Coast (SSD) 1996	1 754	920	2 758	188	43	231	1 567	14.7	7.7
TOTAL EYRE (SD) 2001	9 143	5 034	14 609	771	241	1 012	8 957	12.5	6.5
TOTAL EYRE (SD) 1996	8 453	4 213	13 031	1 213	304	1 517	9 071	19.1	10.4
NORTHERN (SD)									
Whyalla (SSD)									
Whyalla (C)	5 011	2 796	8 059	927	291	1 218	6 754	24.5	13.1
Unincorp. Whyalla	46	22	71	17	3	20	95	37.5	22.0
Total Whyalla (SSD) 2001	5 057	2 818	8 129	944	294	1 238	6 849	24.5	13.2
Total Whyalla (SSD) 1996	6 123	2 924	9 239	1 213	282	1 495	7 019	23.8	13.9
Pirie (SSD)									
Northern Areas (DC)	1 227	546	1 832	97	30	127	1 429	12.0	6.5
Orroroo/Carrieton (DC)	294	105	413	16	4	20	279	12.5	4.6
Peterborough (DC)	318	208	543	85	20	105	847	25.0	16.2
Port Pirie C, Dists (M) - City	2 723	1 830	4 678	594	159	753	4 882	24.0	13.9
Port Pirie C, Dists (M) Bal	849	427	1 318	117	26	143	1 171	16.0	9.8
Unincorp. Pirie	157	35	197	10	—	10	56	14.3	4.8
Total Pirie (SSD) 2001	5 568	3 151	8 981	919	240	1 159	8 664	20.9	11.4
Total Pirie (SSD) 1996	6 063	3 013	9 320	1 435	245	1 680	8 721	27.3	15.3
Flinders Ranges (SSD)									
Flinders Ranges (DC)	442	272	732	39	17	56	603	13.4	7.1
Mount Remarkable (DC)	778	392	1 204	67	21	88	907	12.5	6.8
Port Augusta (C)	3 041	1 889	5 095	494	95	589	4 274	15.7	10.4
Unincorp. Flinders Ranges	662	273	967	30	4	34	385	9.2	3.4
Total Flinders Ranges (SSD) 2001	4 923	2 826	7 998	630	137	767	6 169	14.7	8.8
Total Flinders Ranges (SSD) 1996	5 371	2 564	8 143	988	181	1 169	6 188	22.0	12.6

— nil or rounded to zero (including null cells)

(a) Applicable to persons aged 15 years and over.

(b) Full-time is defined as having worked 35 hours or more in all jobs in the week prior to Census Night.

(c) Includes employed persons who did not state their hours worked and persons who stated they were employed, but worked nil hours in the week prior to Census Night.

Geographic area	EMPLOYED			UNEMPLOYED LOOKING FOR			Not in the labour force	UNEMPLOYMENT RATE	
	Full-time(b)	Part-time	Total(c)	Full-time work	Part-time work	Total		Aged 15-24 years	Aged 15 years and over
	no.	no.	no.	no.	no.	no.	no.	%	%
.....									
NORTHERN (SD) <i>cont.</i>									
Far North (SSD)									
Cooper Pedy (DC)	564	399	1 001	170	20	190	838	25.8	16.0
Roxby Downs (M)	1 667	455	2 158	51	14	65	405	8.3	2.9
Unincorp. Far North	1 817	1 050	2 993	80	20	100	2 469	4.8	3.2
Total Far North (SSD) 2001	4 048	1 904	6 152	301	54	355	3 712	8.8	5.5
Total Far North (SSD) 1996	3 482	1 396	5 025	361	59	420	2 190	10.3	7.7
TOTAL NORTHERN (SD) 2001	19 596	10 699	31 260	2 794	725	3 519	25 394	18.3	10.1
TOTAL NORTHERN (SD) 1996	21 039	9 897	31 727	3 997	767	4 764	24 118	22.5	13.1
OFF-SHORE AREAS & MIGRATORY (SD)									
Off-Shore Areas & Migratory (SSD)									
Off-Shore Areas & Migratory	95	95	196	24	4	28	273	38.7	12.5
Total Off-Shore Areas & Migratory (SSD) 2001	95	95	196	24	4	28	273	38.7	12.5
Total Off-Shore Areas & Migratory (SSD) 1996	172	68	248	18	—	18	232	16.1	6.8
TOTAL OFF-SHORE AREAS & MIGRATORY (SD) 2001	95	95	196	24	4	28	273	38.7	12.5
TOTAL OFF-SHORE AREAS & MIGRATORY (SD) 1996	172	68	248	18	—	18	232	16.1	6.8
TOTAL SOUTH AUSTRALIA 2001	397 681	221 056	635 325	38 434	13 906	52 340	447 135	14.8	7.6
TOTAL SOUTH AUSTRALIA 1996	387 081	193 824	592 507	55 497	13 061	68 558	447 290	18.4	10.4

— nil or rounded to zero (including null cells)

(a) Applicable to persons aged 15 years and over.

(b) Full-time is defined as having worked 35 hours or more in all jobs in the week prior to Census Night.

(c) Includes employed persons who did not state their hours worked and persons who stated they were employed, but worked nil hours in the week prior to Census Night.

OCCUPATION, by Statistical Local Area(a)

Geographic area	Managers and Administrators	Professionals	Associate Professionals	Tradespersons and Related Workers	Advanced Clerical and Service Workers	Intermediate Clerical, Sales and Service Workers	Intermediate Production and Transport Workers
ADELAIDE (SD)							
Northern Adelaide (SSD)							
Gawler [M]	477	1 021	840	1 037	226	1 263	687
Playford [C] - East Central	356	756	839	1 274	192	1 631	1 062
Playford [C] - Elizabeth	188	457	445	946	90	1 012	1 053
Playford [C] - Hills	125	244	168	209	68	226	112
Playford [C] - West	595	193	293	447	81	456	446
Playford [C] - West Central	110	144	170	438	36	510	624
Port Adel. Enfield [C] - East	544	1 808	1 267	1 413	349	2 152	923
Port Adel. Enfield [C] - Inner	280	884	709	940	169	1 146	722
Salisbury [C] - Central	453	772	870	1 446	226	1 742	1 556
Salisbury [C] - Inner North	363	535	699	1 358	153	1 632	1 699
Salisbury [C] - North-East	481	981	1 017	1 545	269	1 879	1 175
Salisbury [C] - South-East	644	1 485	1 517	2 243	426	2 710	1 744
Salisbury [C] Bal	182	237	217	504	37	378	341
Tea Tree Gully [C] - Central	695	1 746	1 594	2 005	488	2 643	1 121
Tea Tree Gully [C] - Hills	462	1 046	821	890	270	1 130	443
Tea Tree Gully [C] - North	1 048	2 022	1 740	1 567	572	2 694	884
Tea Tree Gully [C] - South	956	2 398	1 848	2 026	625	2 903	1 183
Total Northern Adelaide [SSD] 2001	7 959	16 729	15 054	20 288	4 277	26 107	15 775
Total Northern Adelaide (SSD) 1996	7 573	15 787	13 342	19 986	4 711	24 022	15 558
Western Adelaide (SSD)							
Charles Sturt [C] - Coastal	1 246	2 914	1 914	1 484	584	2 757	881
Charles Sturt [C] - Inner East	412	1 223	955	1 190	316	1 572	772
Charles Sturt [C] - Inner West	496	1 244	1 103	1 237	368	1 851	930
Charles Sturt [C] - North-East	512	1 635	1 103	1 256	288	1 667	950
Port Adel. Enfield [C] - Coast	704	1 693	1 391	1 622	396	2 184	1 265
Port Adel. Enfield [C] - Port	263	810	692	1 033	132	1 227	1 155
West Torrens [C] - East	597	2 101	1 330	1 121	341	1 987	771
West Torrens [C] - West	734	1 937	1 505	1 359	518	2 262	907
Unincorp. Western	—	3	—	—	—	—	3
Total Western Adelaide [SSD] 2001	4 965	13 558	9 994	10 303	2 943	15 508	7 632
Total Western Adelaide (SSD) 1996	4 896	12 018	8 445	10 635	3 133	14 488	7 648
Eastern Adelaide (SSD)							
Adelaide [C]	1 123	2 849	1 065	337	312	1 138	191
Adelaide Hills [DC] - Central	636	2 037	853	605	240	917	206
Adelaide Hills [DC] - Ranges	644	1 528	647	522	191	695	201
Burnside [C] - North-East	1 145	3 379	1 300	508	408	1 420	251
Burnside [C] - South-West	1 230	3 417	1 331	407	430	1 367	209
Campbelltown [C] - East	815	2 347	1 560	1 499	492	2 255	791
Campbelltown [C] - West	442	1 577	843	872	269	1 347	449
Norw. P'ham St Ptrs [C] - East	441	1 689	853	685	255	1 210	333
Norw. P'ham St Ptrs [C] - West	885	3 086	1 123	546	316	1 343	219
Prospect [C]	767	2 624	1 173	813	337	1 492	426
Unley [C] - East	971	3 326	1 272	516	342	1 371	258
Unley [C] - West	872	2 621	1 078	559	329	1 313	284
Walkerville [M]	353	1 063	430	168	127	398	77
Total Eastern Adelaide [SSD] 2001	10 324	31 543	13 528	8 037	4 048	16 266	3 895
Total Eastern Adelaide (SSD) 1996	9 860	28 442	11 729	8 216	4 293	15 627	4 253

— nil or rounded to zero (including null cells)

(a) Applicable to employed persons only.

<i>Geographic area</i>	<i>Elementary Clerical, Sales and Service Workers</i>	<i>Labourers and Related Workers</i>	<i>Total(b)</i>
ADELAIDE (SD)			
Northern Adelaide (SSD)			
Gawler [M]	709	864	7 275
Playford [C] - East Central	882	1 052	8 214
Playford [C] - Elizabeth	766	1 324	6 458
Playford [C] - Hills	111	115	1 404
Playford [C] - West	310	381	3 280
Playford [C] - West Central	373	788	3 276
Port Adel. Enfield [C] - East	1 075	1 088	10 827
Port Adel. Enfield [C] - Inner	700	850	6 546
Salisbury [C] - Central	1 157	1 699	10 203
Salisbury [C] - Inner North	1 082	1 659	9 406
Salisbury [C] - North-East	1 141	1 136	9 835
Salisbury [C] - South-East	1 563	1 704	14 319
Salisbury [C] Bal	171	358	2 472
Tea Tree Gully [C] - Central	1 496	1 031	13 032
Tea Tree Gully [C] - Hills	602	424	6 180
Tea Tree Gully [C] - North	1 381	821	12 922
Tea Tree Gully [C] - South	1 589	1 226	15 010
<i>Total Northern Adelaide [SSD] 2001</i>	<i>15 108</i>	<i>16 520</i>	<i>140 659</i>
<i>Total Northern Adelaide (SSD) 1996</i>	<i>12 864</i>	<i>14 429</i>	<i>131 614</i>
Western Adelaide (SSD)			
Charles Sturt [C] - Coastal	1 351	776	14 162
Charles Sturt [C] - Inner East	846	858	8 312
Charles Sturt [C] - Inner West	1 027	966	9 408
Charles Sturt [C] - North-East	898	1 027	9 572
Port Adel. Enfield [C] - Coast	1 061	1 138	11 687
Port Adel. Enfield [C] - Port	732	1 364	7 642
West Torrens [C] - East	1 023	840	10 303
West Torrens [C] - West	1 258	931	11 658
Unincorp. Western	—	—	6
<i>Total Western Adelaide [SSD] 2001</i>	<i>8 196</i>	<i>7 900</i>	<i>82 750</i>
<i>Total Western Adelaide (SSD) 1996</i>	<i>7 086</i>	<i>7 570</i>	<i>78 067</i>
Eastern Adelaide (SSD)			
Adelaide [C]	494	263	7 914
Adelaide Hills [DC] - Central	439	315	6 345
Adelaide Hills [DC] - Ranges	338	279	5 122
Burnside [C] - North-East	699	329	9 621
Burnside [C] - South-West	695	299	9 550
Campbelltown [C] - East	1 392	968	12 318
Campbelltown [C] - West	717	707	7 387
Norw. P'ham St Ptrs [C] - East	552	450	6 582
Norw. P'ham St Ptrs [C] - West	661	326	8 623
Prospect [C]	785	558	9 142
Unley [C] - East	668	357	9 215
Unley [C] - West	657	375	8 203
Walkerville [M]	223	98	2 998
<i>Total Eastern Adelaide [SSD] 2001</i>	<i>8 320</i>	<i>5 324</i>	<i>103 020</i>
<i>Total Eastern Adelaide (SSD) 1996</i>	<i>7 477</i>	<i>5 283</i>	<i>96 996</i>

— nil or rounded to zero (including null cells)

(a) Applicable to employed persons only.

(b) Includes 'Inadequately described' and 'Not stated'.

Geographic area	Managers and Administrators	Professionals	Associate Professionals	Tradespersons and Related Workers	Advanced Clerical and Service Workers	Intermediate Clerical, Sales and Service Workers	Intermediate Production and Transport Workers
ADELAIDE (SD) <i>cont.</i>							
Southern Adelaide (SSD)							
Holdfast Bay [C] - North	944	1 969	1 274	764	351	1 572	380
Holdfast Bay [C] - South	524	1 453	818	590	232	1 166	286
Marion [C] - Central	746	2 251	1 633	1 694	501	2 593	958
Marion [C] - North	511	1 754	1 194	1 153	364	2 007	705
Marion [C] - South	557	1 561	1 299	1 375	415	1 991	713
Mitcham [C] - Hills	1 070	3 588	1 457	982	416	1 781	411
Mitcham [C] - North-East	801	2 476	962	378	290	1 046	186
Mitcham [C] - West	712	2 458	1 286	982	351	1 751	533
Onkaparinga [C] - Hackham	276	472	539	928	135	918	608
Onkaparinga [C] - Hills	796	881	553	647	187	700	303
Onkaparinga [C] - Morphett	372	876	1 006	1 760	255	1 927	1 156
Onkaparinga [C] - North Coast	211	518	531	1 038	149	1 008	698
Onkaparinga [C] - Reservoir	1 065	2 555	1 631	1 408	488	2 391	672
Onkaparinga [C] - South Coast	462	993	935	1 545	232	1 529	829
Onkaparinga [C] - Woodcroft	934	2 043	2 036	2 556	624	3 388	1 457
Total Southern Adelaide [SSD] 2001	9 981	25 848	17 154	17 800	4 990	25 768	9 895
Total Southern Adelaide (SSD) 1996	9 880	23 700	14 840	17 096	5 443	23 370	9 842
TOTAL ADELAIDE [SD] 2001	33 229	87 678	55 730	56 428	16 258	83 649	37 197
TOTAL ADELAIDE (SD) 1996	32 209	79 947	48 356	55 933	17 580	77 507	37 301
OUTER ADELAIDE (SD)							
Barossa (SSD)							
Barossa [DC] - Angaston	420	446	357	432	88	423	340
Barossa [DC] - Barossa	455	492	355	450	106	434	247
Barossa [DC] - Tanunda	257	364	224	244	69	291	167
Light [DC]	734	572	464	629	141	598	403
Mallala [DC]	393	201	282	485	99	451	492
Total Barossa [SSD] 2001	2 259	2 075	1 682	2 240	503	2 197	1 649
Total Barossa (SSD) 1996	2 059	1 834	1 389	1 989	446	1 884	1 419
Kangaroo Island (SSD)							
Kangaroo Island [DC]	442	233	195	208	48	255	146
Total Kangaroo Island [SSD] 2001	442	233	195	208	48	255	146
Total Kangaroo Island (SSD) 1996	449	194	174	179	41	196	122
Mt Lofty Ranges (SSD)							
Adelaide Hills [DC] - North	421	554	359	469	133	450	185
Adelaide Hills [DC] Bal	526	607	502	514	172	561	284
Mount Barker [DC] - Central	484	985	914	909	235	1 167	511
Mount Barker [DC] Bal	613	618	490	507	145	464	284
Total Mt Lofty Ranges [SSD] 2001	2 044	2 764	2 265	2 399	685	2 642	1 264
Total Mt Lofty Ranges (SSD) 1996	2 042	2 364	1 855	2 154	629	2 095	1 124
Fleurieu (SSD)							
Alexandrina [DC] - Coastal	353	388	387	514	93	452	236
Alexandrina [DC] - Strathalbyn	688	484	380	446	123	416	273
Victor Harbor [DC]	363	466	486	493	118	492	245
Yankalilla [DC]	317	139	173	177	38	176	101
Total Fleurieu [SSD] 2001	1 721	1 477	1 426	1 630	372	1 536	855
Total Fleurieu (SSD) 1996	1 671	1 190	1 104	1 373	338	1 225	687
TOTAL OUTER ADELAIDE [SD] 2001	6 466	6 549	5 568	6 477	1 608	6 630	3 914
TOTAL OUTER ADELAIDE (SD) 1996	6 221	5 582	4 522	5 695	1 454	5 400	3 352

(a) Applicable to employed persons only.

<i>Geographic area</i>	<i>Elementary Clerical, Sales and Service Workers</i>	<i>Labourers and Related Workers</i>	<i>Total(b)</i>
------------------------	---	--	-----------------

ADELAIDE (SD) *cont.*

Southern Adelaide (SSD)

Holdfast Bay [C] - North	710	434	8 545
Holdfast Bay [C] - South	524	347	6 040
Marion [C] - Central	1 383	1 182	13 175
Marion [C] - North	1 064	937	9 885
Marion [C] - South	1 100	767	9 911
Mitcham [C] - Hills	971	580	11 417
Mitcham [C] - North-East	584	338	7 136
Mitcham [C] - West	889	632	9 805
Onkaparinga [C] - Hackham	652	789	5 414
Onkaparinga [C] - Hills	331	531	5 030
Onkaparinga [C] - Morphett	1 177	1 335	10 056
Onkaparinga [C] - North Coast	670	934	5 895
Onkaparinga [C] - Reservoir	1 245	809	12 455
Onkaparinga [C] - South Coast	966	1 243	8 916
Onkaparinga [C] - Woodcroft	1 871	1 569	16 720
<i>Total Southern Adelaide [SSD] 2001</i>	<i>14 137</i>	<i>12 427</i>	<i>140 400</i>
<i>Total Southern Adelaide (SSD) 1996</i>	<i>11 976</i>	<i>11 033</i>	<i>129 900</i>
<i>TOTAL ADELAIDE [SD] 2001</i>	<i>45 761</i>	<i>42 171</i>	<i>466 829</i>
<i>TOTAL ADELAIDE (SD) 1996</i>	<i>39 403</i>	<i>38 315</i>	<i>436 577</i>

OUTER ADELAIDE (SD)

Barossa (SSD)

Barossa [DC] - Angaston	241	797	3 609
Barossa [DC] - Barossa	231	463	3 297
Barossa [DC] - Tanunda	150	356	2 154
Light [DC]	323	711	4 655
Mallala [DC]	230	419	3 109
<i>Total Barossa [SSD] 2001</i>	<i>1 175</i>	<i>2 746</i>	<i>16 824</i>
<i>Total Barossa (SSD) 1996</i>	<i>921</i>	<i>2 205</i>	<i>14 497</i>

Kangaroo Island (SSD)

Kangaroo Island [DC]	145	231	1 929
<i>Total Kangaroo Island [SSD] 2001</i>	<i>145</i>	<i>231</i>	<i>1 929</i>
<i>Total Kangaroo Island (SSD) 1996</i>	<i>135</i>	<i>183</i>	<i>1 716</i>

Mt Lofty Ranges (SSD)

Adelaide Hills [DC] - North	187	325	3 150
Adelaide Hills [DC] Bal	320	487	4 046
Mount Barker [DC] - Central	599	799	6 729
Mount Barker [DC] Bal	265	390	3 870
<i>Total Mt Lofty Ranges [SSD] 2001</i>	<i>1 371</i>	<i>2 001</i>	<i>17 795</i>
<i>Total Mt Lofty Ranges (SSD) 1996</i>	<i>1 080</i>	<i>1 560</i>	<i>15 267</i>

Fleurieu (SSD)

Alexandrina [DC] - Coastal	309	465	3 255
Alexandrina [DC] - Strathalbyn	235	644	3 744
Victor Harbor [DC]	358	406	3 499
Yankalilla [DC]	111	196	1 457
<i>Total Fleurieu [SSD] 2001</i>	<i>1 013</i>	<i>1 711</i>	<i>11 955</i>
<i>Total Fleurieu (SSD) 1996</i>	<i>723</i>	<i>1 181</i>	<i>9 769</i>
<i>TOTAL OUTER ADELAIDE [SD] 2001</i>	<i>3 704</i>	<i>6 689</i>	<i>48 503</i>
<i>TOTAL OUTER ADELAIDE (SD) 1996</i>	<i>2 859</i>	<i>5 129</i>	<i>41 249</i>

(a) Applicable to employed persons only.

(b) Includes 'Inadequately described' and 'Not stated'.

Geographic area	Managers and Administrators	Professionals	Associate Professionals	Tradespersons and Related Workers	Advanced Clerical and Service Workers	Intermediate Clerical, Sales and Service Workers	Intermediate Production and Transport Workers
YORKE AND LOWER NORTH (SD)							
Yorke (SSD)							
Barunga West [DC]	327	90	71	77	24	93	85
Copper Coast [DC]	360	398	400	468	104	536	310
Yorke Peninsula [DC] - North	805	257	250	304	85	271	219
Yorke Peninsula [DC] - South	288	133	143	170	38	161	108
Unincorp. Yorke	—	—	—	—	—	—	—
Total Yorke [SSD] 2001	1 780	878	864	1 019	251	1 061	722
Total Yorke (SSD) 1996	1 716	798	806	952	242	864	669
Lower North (SSD)							
Clare and Gilbert Valleys [DC]	756	500	410	412	114	403	201
Goyder [DC]	543	140	139	188	44	145	107
Wakefield [DC]	661	209	223	261	65	257	236
Total Lower North [SSD] 2001	1 960	849	772	861	223	805	544
Total Lower North (SSD) 1996	1 902	774	774	886	209	704	540
TOTAL YORKE AND LOWER NORTH [SD] 2001	3 740	1 727	1 636	1 880	474	1 866	1 266
TOTAL YORKE AND LOWER NORTH (SD) 1996	3 618	1 572	1 580	1 838	451	1 568	1 209
MURRAY LANDS (SD)							
Riverland (SSD)							
Berri & Barmera [DC] - Barmera	344	145	175	181	45	220	130
Berri & Barmera [DC] - Berri	415	417	328	372	71	474	251
Loxton Waikerie [DC] - East	787	350	278	316	75	351	247
Loxton Waikerie [DC] - West	415	167	166	188	53	172	154
Mid Murray [DC]	657	285	338	414	70	332	266
Renmark Paringa [DC] - Paringa	175	78	79	70	22	104	77
Renmark Paringa [DC] - Renmark	578	319	284	334	73	420	283
Unincorp. Riverland	22	5	3	3	—	4	—
Total Riverland [SSD] 2001	3 393	1 766	1 649	1 876	409	2 077	1 410
Total Riverland (SSD) 1996	3 080	1 713	1 490	1 866	441	1 841	1 429
Murray Mallee (SSD)							
Karoonda East Murray [DC]	296	47	31	46	15	36	30
Murray Bridge [RC]	836	562	616	909	136	833	594
Southern Mallee [DC]	416	93	70	129	24	95	85
The Coorong [DC]	868	173	179	261	64	222	188
Unincorp. Murray Mallee	—	—	—	—	—	—	—
Total Murray Mallee [SSD] 2001	2 416	875	896	1 345	239	1 186	897
Total Murray Mallee (SSD) 1996	2 418	876	829	1 299	236	1 119	881
TOTAL MURRAY LANDS [SD] 2001	5 809	2 641	2 545	3 221	648	3 263	2 307
TOTAL MURRAY LANDS (SD) 1996	5 498	2 589	2 319	3 165	677	2 960	2 310
SOUTH EAST (SD)							
Upper South East (SSD)							
Lacepede [DC]	270	75	92	109	26	84	55
Naracoorte and Lucindale [DC]	782	408	358	484	97	428	294
Robe [DC]	147	54	94	71	18	49	49
Tatiara [DC]	985	245	269	452	104	266	240
Total Upper South East [SSD] 2001	2 184	782	813	1 116	245	827	638
Total Upper South East (SSD) 1996	2 197	770	751	948	277	709	584

— nil or rounded to zero (including null cells)

(a) Applicable to employed persons only.

<i>Geographic area</i>	<i>Elementary Clerical, Sales and Service Workers</i>	<i>Labourers and Related Workers</i>	<i>Total(b)</i>
YORKE AND LOWER NORTH (SD)			
Yorke (SSD)			
Barunga West [DC]	33	89	905
Copper Coast [DC]	348	393	3 390
Yorke Peninsula [DC] - North	159	251	2 645
Yorke Peninsula [DC] - South	80	138	1 287
Unincorp. Yorke	—	—	—
<i>Total Yorke [SSD] 2001</i>	<i>620</i>	<i>871</i>	<i>8 227</i>
<i>Total Yorke (SSD) 1996</i>	<i>535</i>	<i>814</i>	<i>7 625</i>
Lower North (SSD)			
Clare and Gilbert Valleys [DC]	263	637	3 757
Goyder [DC]	99	259	1 706
Wakefield [DC]	151	364	2 485
<i>Total Lower North [SSD] 2001</i>	<i>513</i>	<i>1 260</i>	<i>7 948</i>
<i>Total Lower North (SSD) 1996</i>	<i>448</i>	<i>1 007</i>	<i>7 459</i>
<i>TOTAL YORKE AND LOWER NORTH [SD] 2001</i>	<i>1 133</i>	<i>2 131</i>	<i>16 175</i>
<i>TOTAL YORKE AND LOWER NORTH (SD) 1996</i>	<i>983</i>	<i>1 821</i>	<i>15 084</i>
MURRAY LANDS (SD)			
Riverland (SSD)			
Berri & Barmera [DC] - Barmera	118	412	1 813
Berri & Barmera [DC] - Berri	215	597	3 204
Loxton Waikerie [DC] - East	207	827	3 492
Loxton Waikerie [DC] - West	137	586	2 084
Mid Murray [DC]	180	672	3 289
Renmark Paringa [DC] - Paringa	36	235	896
Renmark Paringa [DC] - Renmark	221	871	3 476
Unincorp. Riverland	—	19	59
<i>Total Riverland [SSD] 2001</i>	<i>1 114</i>	<i>4 219</i>	<i>18 310</i>
<i>Total Riverland (SSD) 1996</i>	<i>1 014</i>	<i>3 830</i>	<i>17 190</i>
Murray Mallee (SSD)			
Karoonda East Murray [DC]	17	59	581
Murray Bridge [RC]	612	1 257	6 504
Southern Mallee [DC]	45	139	1 114
The Coorong [DC]	154	393	2 558
Unincorp. Murray Mallee	—	—	—
<i>Total Murray Mallee [SSD] 2001</i>	<i>828</i>	<i>1 848</i>	<i>10 757</i>
<i>Total Murray Mallee (SSD) 1996</i>	<i>731</i>	<i>1 688</i>	<i>10 395</i>
<i>TOTAL MURRAY LANDS [SD] 2001</i>	<i>1 942</i>	<i>6 067</i>	<i>29 067</i>
<i>TOTAL MURRAY LANDS (SD) 1996</i>	<i>1 745</i>	<i>5 518</i>	<i>27 585</i>
SOUTH EAST (SD)			
Upper South East (SSD)			
Lacepede [DC]	52	211	994
Naracoorte and Lucindale [DC]	284	911	4 124
Robe [DC]	29	125	646
Tatiara [DC]	165	746	3 537
<i>Total Upper South East [SSD] 2001</i>	<i>530</i>	<i>1 993</i>	<i>9 301</i>
<i>Total Upper South East (SSD) 1996</i>	<i>450</i>	<i>1 599</i>	<i>8 498</i>

— nil or rounded to zero (including null cells)

(a) Applicable to employed persons only.

(b) Includes 'Inadequately described' and 'Not stated'.

Geographic area	Managers and Administrators	Professionals	Associate Professionals	Tradespersons and Related Workers	Advanced Clerical and Service Workers	Intermediate Clerical, Sales and Service Workers	Intermediate Production and Transport Workers
SOUTH EAST (SD) <i>cont.</i>							
Lower South East (SSD)							
Grant [DC]	727	361	327	452	116	434	515
Mount Gambier [C]	586	1 233	1 100	1 450	267	1 589	1 370
Wattle Range [DC] - East	384	149	144	131	24	145	162
Wattle Range [DC] - West	523	312	282	497	107	381	554
<i>Total Lower South East [SSD] 2001</i>	<i>2 220</i>	<i>2 055</i>	<i>1 853</i>	<i>2 530</i>	<i>514</i>	<i>2 549</i>	<i>2 601</i>
<i>Total Lower South East (SSD) 1996</i>	<i>2 375</i>	<i>1 862</i>	<i>1 698</i>	<i>2 602</i>	<i>507</i>	<i>2 392</i>	<i>2 567</i>
<i>TOTAL SOUTH EAST [SD] 2001</i>	<i>4 404</i>	<i>2 837</i>	<i>2 666</i>	<i>3 646</i>	<i>759</i>	<i>3 376</i>	<i>3 239</i>
<i>TOTAL SOUTH EAST (SD) 1996</i>	<i>4 572</i>	<i>2 632</i>	<i>2 449</i>	<i>3 550</i>	<i>784</i>	<i>3 101</i>	<i>3 151</i>
EYRE (SD)							
Lincoln (SSD)							
Cleve [DC]	347	70	58	96	22	94	56
Elliston [DC]	234	52	41	57	9	43	41
Franklin Harbor [DC]	198	46	43	50	8	42	42
Kimba [DC]	245	48	44	50	15	49	42
Le Hunte [DC]	257	81	61	92	29	53	41
Lower Eyre Peninsula [DC]	490	213	157	194	59	176	144
Port Lincoln [C]	462	718	617	792	207	818	634
Tumby Bay [DC]	385	101	73	112	28	96	56
Unincorp. Lincoln	3	—	—	—	—	—	—
<i>Total Lincoln [SSD] 2001</i>	<i>2 621</i>	<i>1 329</i>	<i>1 094</i>	<i>1 443</i>	<i>377</i>	<i>1 371</i>	<i>1 056</i>
<i>Total Lincoln (SSD) 1996</i>	<i>2 471</i>	<i>1 203</i>	<i>968</i>	<i>1 280</i>	<i>348</i>	<i>1 188</i>	<i>814</i>
West Coast (SSD)							
Ceduna [DC]	294	187	195	186	46	242	120
Streaky Bay [DC]	268	82	67	116	30	104	71
Unincorp. West Coast	54	42	39	32	6	33	36
<i>Total West Coast [SSD] 2001</i>	<i>616</i>	<i>311</i>	<i>301</i>	<i>334</i>	<i>82</i>	<i>379</i>	<i>227</i>
<i>Total West Coast (SSD) 1996</i>	<i>566</i>	<i>298</i>	<i>262</i>	<i>306</i>	<i>76</i>	<i>304</i>	<i>232</i>
<i>TOTAL EYRE [SD] 2001</i>	<i>3 237</i>	<i>1 640</i>	<i>1 395</i>	<i>1 777</i>	<i>459</i>	<i>1 750</i>	<i>1 283</i>
<i>TOTAL EYRE (SD) 1996</i>	<i>3 037</i>	<i>1 501</i>	<i>1 230</i>	<i>1 586</i>	<i>424</i>	<i>1 492</i>	<i>1 046</i>
NORTHERN (SD)							
Whyalla (SSD)							
Whyalla [C]	419	1 073	902	1 274	192	1 165	1 085
Unincorp. Whyalla	21	—	9	9	—	3	8
<i>Total Whyalla [SSD] 2001</i>	<i>440</i>	<i>1 075</i>	<i>911</i>	<i>1 283</i>	<i>194</i>	<i>1 167</i>	<i>1 093</i>
<i>Total Whyalla (SSD) 1996</i>	<i>553</i>	<i>1 352</i>	<i>925</i>	<i>1 592</i>	<i>246</i>	<i>1 192</i>	<i>1 392</i>
Pirie (SSD)							
Northern Areas [DC]	550	220	171	200	56	176	127
Orroroo/Carrieton [DC]	152	44	39	39	15	39	27
Peterborough [DC]	81	62	82	57	8	60	34
Port Pirie C, Dists [M] - City	226	567	544	677	117	721	641
Port Pirie C, Dists [M] Bal	284	144	137	158	34	170	148
Unincorp. Pirie	70	5	20	27	3	5	12
<i>Total Pirie [SSD] 2001</i>	<i>1 363</i>	<i>1 042</i>	<i>993</i>	<i>1 158</i>	<i>233</i>	<i>1 171</i>	<i>989</i>
<i>Total Pirie (SSD) 1996</i>	<i>1 565</i>	<i>1 051</i>	<i>939</i>	<i>1 258</i>	<i>217</i>	<i>1 147</i>	<i>1 070</i>

— nil or rounded to zero (including null cells)

(a) Applicable to employed persons only.

<i>Geographic area</i>	<i>Elementary Clerical, Sales and Service Workers</i>	<i>Labourers and Related Workers</i>	<i>Total(b)</i>
------------------------	---	--	-----------------

SOUTH EAST (SD) *cont.*

Lower South East (SSD)			
Grant [DC]	283	493	3 776
Mount Gambier [C]	1 098	1 345	10 238
Wattle Range [DC] - East	88	408	1 663
Wattle Range [DC] - West	257	705	3 708
<i>Total Lower South East [SSD] 2001</i>	<i>1 726</i>	<i>2 951</i>	<i>19 385</i>
<i>Total Lower South East (SSD) 1996</i>	<i>1 469</i>	<i>2 527</i>	<i>18 508</i>
<i>TOTAL SOUTH EAST [SD] 2001</i>	<i>2 256</i>	<i>4 944</i>	<i>28 686</i>
<i>TOTAL SOUTH EAST (SD) 1996</i>	<i>1 919</i>	<i>4 126</i>	<i>27 006</i>

EYRE (SD)

Lincoln (SSD)			
Cleve [DC]	55	84	912
Elliston [DC]	16	60	570
Franklin Harbor [DC]	36	75	544
Kimba [DC]	33	47	585
Le Hunte [DC]	36	73	732
Lower Eyre Peninsula [DC]	110	173	1 736
Port Lincoln [C]	522	672	5 531
Tumby Bay [DC]	52	88	1 017
Unincorp. Lincoln	3	3	9
<i>Total Lincoln [SSD] 2001</i>	<i>861</i>	<i>1 275</i>	<i>11 634</i>
<i>Total Lincoln (SSD) 1996</i>	<i>705</i>	<i>1 029</i>	<i>10 273</i>
West Coast (SSD)			
Ceduna [DC]	140	253	1 713
Streaky Bay [DC]	47	80	881
Unincorp. West Coast	28	99	381
<i>Total West Coast [SSD] 2001</i>	<i>215</i>	<i>432</i>	<i>2 975</i>
<i>Total West Coast (SSD) 1996</i>	<i>175</i>	<i>437</i>	<i>2 758</i>
<i>TOTAL EYRE [SD] 2001</i>	<i>1 076</i>	<i>1 707</i>	<i>14 609</i>
<i>TOTAL EYRE (SD) 1996</i>	<i>880</i>	<i>1 466</i>	<i>13 031</i>

NORTHERN (SD)

Whyalla (SSD)			
Whyalla [C]	818	894	8 059
Unincorp. Whyalla	3	13	66
<i>Total Whyalla [SSD] 2001</i>	<i>821</i>	<i>907</i>	<i>8 129</i>
<i>Total Whyalla (SSD) 1996</i>	<i>748</i>	<i>927</i>	<i>9 239</i>
Pirie (SSD)			
Northern Areas [DC]	102	191	1 832
Orroroo/Carrieton [DC]	15	38	413
Peterborough [DC]	43	99	543
Port Pirie C, Dists [M] - City	571	520	4 678
Port Pirie C, Dists [M] Bal	82	123	1 318
Unincorp. Pirie	7	46	198
<i>Total Pirie [SSD] 2001</i>	<i>820</i>	<i>1 017</i>	<i>8 981</i>
<i>Total Pirie (SSD) 1996</i>	<i>807</i>	<i>960</i>	<i>9 320</i>

(a) Applicable to employed persons only.

(b) Includes 'Inadequately described' and 'Not stated'.

OCCUPATION, by Statistical Local Area(a) *continued*

Geographic area	Managers and Administrators	Professionals	Associate Professionals	Tradespersons and Related Workers	Advanced Clerical and Service Workers	Intermediate Clerical, Sales and Service Workers	Intermediate Production and Transport Workers
NORTHERN (SD) <i>cont.</i>							
Flinders Ranges (SSD)							
Flinders Ranges [DC]	121	97	93	88	17	88	81
Mount Remarkable [DC]	395	130	103	140	34	118	91
Port Augusta [C]	222	683	658	738	103	1 010	454
Unincorp. Flinders Ranges	130	115	107	139	19	110	124
Total Flinders Ranges [SSD] 2001	868	1 025	961	1 105	173	1 326	750
Total Flinders Ranges (SSD) 1996	935	1 067	902	1 255	179	1 240	861
Far North (SSD)							
Coober Pedy [DC]	76	152	143	115	21	161	120
Roxby Downs [M]	102	285	225	505	31	192	473
Unincorp. Far North	254	446	308	472	37	231	287
Total Far North [SSD] 2001	432	883	676	1 092	89	584	880
Total Far North (SSD) 1996	375	610	613	933	87	475	672
TOTAL NORTHERN [SD] 2001	3 103	4 025	3 541	4 638	689	4 248	3 712
TOTAL NORTHERN (SD) 1996	3 428	4 080	3 379	5 038	729	4 054	3 995
OFF-SHORE AREAS & MIGRATORY (SD)							
Off-Shore Areas & Migratory (SSD)							
Off-Shore Areas & Migratory	22	35	29	14	5	50	13
Total Off-Shore Areas & Migratory [SSD] 2001	22	35	29	14	5	50	13
Total Off-Shore Areas & Migratory (SSD) 1996	21	40	23	22	17	22	72
TOTAL OFF-SHORE AREAS & MIGRATORY [SD] 2001	22	35	29	14	5	50	13
TOTAL OFF-SHORE AREAS & MIGRATORY (SD) 1996	21	40	23	22	17	22	72
TOTAL SOUTH AUSTRALIA 2001	60 010	107 132	73 110	78 081	20 900	104 832	52 931
TOTAL SOUTH AUSTRALIA 1996	58 604	97 943	63 858	76 827	22 116	96 104	52 436

(a) Applicable to employed persons only.

<i>Geographic area</i>	<i>Elementary Clerical, Sales and Service Workers</i>	<i>Labourers and Related Workers</i>	<i>Total(b)</i>
NORTHERN (SD) <i>cont.</i>			
Flinders Ranges (SSD)			
Flinders Ranges [DC]	33	100	732
Mount Remarkable [DC]	60	106	1 204
Port Augusta [C]	539	569	5 095
Unincorp. Flinders Ranges	45	151	967
<i>Total Flinders Ranges [SSD] 2001</i>	<i>677</i>	<i>926</i>	<i>7 998</i>
<i>Total Flinders Ranges (SSD) 1996</i>	<i>641</i>	<i>800</i>	<i>8 143</i>
Far North (SSD)			
Cooper Pedy [DC]	85	96	1 001
Roxby Downs [M]	117	191	2 158
Unincorp. Far North	208	584	2 993
<i>Total Far North [SSD] 2001</i>	<i>410</i>	<i>871</i>	<i>6 152</i>
<i>Total Far North (SSD) 1996</i>	<i>262</i>	<i>783</i>	<i>5 025</i>
<i>TOTAL NORTHERN [SD] 2001</i>	<i>2 728</i>	<i>3 721</i>	<i>31 260</i>
<i>TOTAL NORTHERN (SD) 1996</i>	<i>2 458</i>	<i>3 470</i>	<i>31 727</i>
OFF-SHORE AREAS & MIGRATORY (SD)			
Off-Shore Areas & Migratory (SSD)			
Off-Shore Areas & Migratory	10	10	196
<i>Total Off-Shore Areas & Migratory [SSD] 2001</i>	<i>10</i>	<i>10</i>	<i>196</i>
<i>Total Off-Shore Areas & Migratory (SSD) 1996</i>	<i>15</i>	<i>10</i>	<i>248</i>
<i>TOTAL OFF-SHORE AREAS & MIGRATORY [SD] 2001</i>	<i>10</i>	<i>10</i>	<i>196</i>
<i>TOTAL OFF-SHORE AREAS & MIGRATORY (SD) 1996</i>	<i>15</i>	<i>10</i>	<i>248</i>
TOTAL SOUTH AUSTRALIA 2001	58 610	67 440	635 325
TOTAL SOUTH AUSTRALIA 1996	50 262	59 855	592 507

(a) Applicable to employed persons only.

(b) Includes 'Inadequately described' and 'Not stated'.

INDUSTRY OF EMPLOYMENT, by Statistical Local Area(a)

<i>Geographic area</i>	<i>Agriculture, Forestry and Fishing</i>	<i>Mining</i>	<i>Manufacturing</i>	<i>Electricity, Gas and Water Supply</i>	<i>Construction</i>	<i>Wholesale Trade</i>
ADELAIDE (SD)						
Northern Adelaide (SSD)						
Gawler (M)	257	30	1 265	53	493	346
Playford (C) - East Central	53	27	2 075	42	431	446
Playford (C) - Elizabeth	89	7	1 740	14	394	349
Playford (C) - Hills	32	4	229	11	115	85
Playford (C) - West	460	8	570	15	196	298
Playford (C) - West Central	101	6	916	11	163	241
Port Adel. Enfield (C) - East	67	32	1 628	70	565	505
Port Adel. Enfield (C) - Inner	60	17	1 243	50	388	364
Salisbury (C) - Central	161	16	2 526	63	630	694
Salisbury (C) - Inner North	138	11	2 551	48	543	664
Salisbury (C) - North-East	85	21	2 051	66	659	595
Salisbury (C) - South-East	97	23	2 861	93	1 007	880
Salisbury (C) Bal	81	5	464	8	130	177
Tea Tree Gully (C) - Central	55	39	2 043	118	897	728
Tea Tree Gully (C) - Hills	61	24	946	45	509	339
Tea Tree Gully (C) - North	81	35	1 980	106	810	674
Tea Tree Gully (C) - South	84	47	2 027	128	1 131	826
<i>Total Northern Adelaide (SSD) 2001</i>	<i>1 962</i>	<i>352</i>	<i>27 115</i>	<i>941</i>	<i>9 061</i>	<i>8 211</i>
<i>Total Northern Adelaide (SSD) 1996</i>	<i>1 823</i>	<i>372</i>	<i>25 046</i>	<i>1 001</i>	<i>7 242</i>	<i>8 494</i>
Western Adelaide (SSD)						
Charles Sturt (C) - Coastal	82	49	1 874	126	696	828
Charles Sturt (C) - Inner East	44	16	1 472	68	492	475
Charles Sturt (C) - Inner West	57	20	1 504	89	609	536
Charles Sturt (C) - North-East	84	27	1 724	56	552	497
Port Adel. Enfield (C) - Coast	72	27	2 120	113	621	715
Port Adel. Enfield (C) - Port	69	14	1 872	42	393	453
West Torrens (C) - East	68	32	1 334	77	501	548
West Torrens (C) - West	77	22	1 625	79	563	626
Unincorp. Western	—	—	3	—	3	—
<i>Total Western Adelaide (SSD) 2001</i>	<i>554</i>	<i>207</i>	<i>13 526</i>	<i>650</i>	<i>4 428</i>	<i>4 678</i>
<i>Total Western Adelaide (SSD) 1996</i>	<i>457</i>	<i>168</i>	<i>13 352</i>	<i>661</i>	<i>3 435</i>	<i>5 041</i>
Eastern Adelaide (SSD)						
Adelaide (C)	123	79	695	62	200	349
Adelaide Hills (DC) - Central	109	37	496	54	343	205
Adelaide Hills (DC) - Ranges	213	24	484	34	307	208
Burnside (C) - North-East	87	54	776	61	399	411
Burnside (C) - South-West	132	40	691	60	276	393
Campbelltown (C) - East	59	34	1 342	88	908	702
Campbelltown (C) - West	53	18	801	54	541	332
Norw. P'ham St Ptrs (C) - East	46	14	630	52	395	297
Norw. P'ham St Ptrs (C) - West	77	46	663	63	334	294
Prospect (C)	63	28	1 010	64	413	432
Unley (C) - East	85	53	684	65	328	357
Unley (C) - West	65	46	715	49	296	358
Walkerville (M)	35	9	271	13	116	126
<i>Total Eastern Adelaide (SSD) 2001</i>	<i>1 147</i>	<i>482</i>	<i>9 258</i>	<i>719</i>	<i>4 856</i>	<i>4 464</i>
<i>Total Eastern Adelaide (SSD) 1996</i>	<i>972</i>	<i>359</i>	<i>8 744</i>	<i>603</i>	<i>4 021</i>	<i>4 974</i>

— nil or rounded to zero (including null cells)

(a) Applicable to employed persons only.

<i>Geographic area</i>	<i>Retail Trade</i>	<i>Accommodation, Cafes and Restaurants</i>	<i>Transport and Storage</i>	<i>Communication Services</i>	<i>Finance and Insurance</i>	<i>Property and Business Services</i>
ADELAIDE (SD)						
Northern Adelaide (SSD)						
Gawler (M)	1 168	278	279	112	196	562
Playford (C) - East Central	1 437	229	339	141	215	585
Playford (C) - Elizabeth	975	228	280	142	67	527
Playford (C) - Hills	222	34	57	27	41	109
Playford (C) - West	519	100	199	42	49	179
Playford (C) - West Central	489	96	197	42	37	265
Port Adel. Enfield (C) - East	1 618	521	427	234	391	1 191
Port Adel. Enfield (C) - Inner	959	303	269	134	178	584
Salisbury (C) - Central	1 706	339	545	173	192	803
Salisbury (C) - Inner North	1 526	333	556	182	152	702
Salisbury (C) - North-East	1 701	341	444	203	240	841
Salisbury (C) - South-East	2 312	549	658	323	409	1 251
Salisbury (C) Bal	303	53	139	49	59	174
Tea Tree Gully (C) - Central	2 273	424	509	276	564	1 160
Tea Tree Gully (C) - Hills	944	184	201	115	267	603
Tea Tree Gully (C) - North	2 241	393	455	245	697	1 224
Tea Tree Gully (C) - South	2 499	575	609	291	559	1 585
<i>Total Northern Adelaide (SSD) 2001</i>	<i>22 892</i>	<i>4 980</i>	<i>6 163</i>	<i>2 731</i>	<i>4 313</i>	<i>12 345</i>
<i>Total Northern Adelaide (SSD) 1996</i>	<i>19 574</i>	<i>4 303</i>	<i>5 486</i>	<i>2 634</i>	<i>4 184</i>	<i>10 551</i>
Western Adelaide (SSD)						
Charles Sturt (C) - Coastal	2 100	665	690	242	646	1 494
Charles Sturt (C) - Inner East	1 282	378	360	163	315	808
Charles Sturt (C) - Inner West	1 636	420	420	176	387	958
Charles Sturt (C) - North-East	1 333	481	382	184	268	941
Port Adel. Enfield (C) - Coast	1 581	516	781	176	312	1 002
Port Adel. Enfield (C) - Port	1 074	358	398	147	138	639
West Torrens (C) - East	1 475	679	442	242	415	1 163
West Torrens (C) - West	1 863	582	561	238	576	1 220
Unincorp. Western	—	—	—	—	—	3
<i>Total Western Adelaide (SSD) 2001</i>	<i>12 344</i>	<i>4 079</i>	<i>4 034</i>	<i>1 568</i>	<i>3 057</i>	<i>8 226</i>
<i>Total Western Adelaide (SSD) 1996</i>	<i>10 789</i>	<i>3 583</i>	<i>3 733</i>	<i>1 490</i>	<i>2 822</i>	<i>6 812</i>
Eastern Adelaide (SSD)						
Adelaide (C)	797	677	307	133	327	1 399
Adelaide Hills (DC) - Central	776	315	171	94	222	874
Adelaide Hills (DC) - Ranges	587	219	147	74	154	664
Burnside (C) - North-East	1 118	460	197	136	486	1 612
Burnside (C) - South-West	1 144	504	225	129	509	1 701
Campbelltown (C) - East	2 144	586	394	229	556	1 330
Campbelltown (C) - West	1 113	375	234	141	288	858
Norw. P'ham St Ptrs (C) - East	841	371	178	114	313	878
Norw. P'ham St Ptrs (C) - West	936	564	208	140	325	1 462
Prospect (C)	1 228	427	286	186	343	1 111
Unley (C) - East	1 096	493	241	139	412	1 609
Unley (C) - West	1 011	408	248	127	391	1 220
Walkerville (M)	342	133	65	39	126	475
<i>Total Eastern Adelaide (SSD) 2001</i>	<i>13 133</i>	<i>5 532</i>	<i>2 901</i>	<i>1 681</i>	<i>4 452</i>	<i>15 193</i>
<i>Total Eastern Adelaide (SSD) 1996</i>	<i>11 649</i>	<i>5 107</i>	<i>2 634</i>	<i>1 495</i>	<i>4 101</i>	<i>13 121</i>

— nil or rounded to zero (including null cells)

(a) Applicable to employed persons only.

<i>Geographic area</i>	<i>Government Administration and Defence</i>	<i>Education</i>	<i>Health and Community Services</i>	<i>Other(b)</i>	<i>Total</i>
ADELAIDE (SD)					
Northern Adelaide (SSD)					
Gawler (M)	359	575	752	421	7 275
Playford (C) - East Central	462	342	870	394	8 214
Playford (C) - Elizabeth	259	279	599	324	6 458
Playford (C) - Hills	68	103	154	89	1 404
Playford (C) - West	87	98	209	171	3 280
Playford (C) - West Central	110	110	248	157	3 276
Port Adel. Enfield (C) - East	569	676	1 389	749	10 827
Port Adel. Enfield (C) - Inner	288	366	737	416	6 546
Salisbury (C) - Central	351	371	865	514	10 203
Salisbury (C) - Inner North	306	270	786	424	9 406
Salisbury (C) - North-East	456	463	932	566	9 835
Salisbury (C) - South-East	511	653	1 561	800	14 319
Salisbury (C) Bal	404	75	167	124	2 472
Tea Tree Gully (C) - Central	635	796	1 440	885	13 032
Tea Tree Gully (C) - Hills	311	482	637	409	6 180
Tea Tree Gully (C) - North	775	864	1 353	813	12 922
Tea Tree Gully (C) - South	642	999	1 848	939	15 010
<i>Total Northern Adelaide (SSD) 2001</i>	<i>6 593</i>	<i>7 522</i>	<i>14 547</i>	<i>8 195</i>	<i>140 659</i>
<i>Total Northern Adelaide (SSD) 1996</i>	<i>6 645</i>	<i>7 468</i>	<i>13 425</i>	<i>8 403</i>	<i>131 614</i>
Western Adelaide (SSD)					
Charles Sturt (C) - Coastal	564	1 207	1 583	1 061	14 162
Charles Sturt (C) - Inner East	313	461	946	558	8 312
Charles Sturt (C) - Inner West	345	488	966	611	9 408
Charles Sturt (C) - North-East	470	637	1 084	629	9 572
Port Adel. Enfield (C) - Coast	496	724	1 402	830	11 687
Port Adel. Enfield (C) - Port	223	322	785	479	7 642
West Torrens (C) - East	494	736	1 213	692	10 303
West Torrens (C) - West	476	803	1 273	836	11 658
Unincorp. Western	—	—	—	—	9
<i>Total Western Adelaide (SSD) 2001</i>	<i>3 381</i>	<i>5 379</i>	<i>9 253</i>	<i>5 696</i>	<i>82 750</i>
<i>Total Western Adelaide (SSD) 1996</i>	<i>3 242</i>	<i>5 040</i>	<i>8 660</i>	<i>5 450</i>	<i>78 067</i>
Eastern Adelaide (SSD)					
Adelaide (C)	519	632	946	540	7 914
Adelaide Hills (DC) - Central	344	790	972	434	6 345
Adelaide Hills (DC) - Ranges	269	593	706	357	5 122
Burnside (C) - North-East	436	1 047	1 565	603	9 621
Burnside (C) - South-West	480	976	1 579	576	9 550
Campbelltown (C) - East	533	958	1 443	792	12 318
Campbelltown (C) - West	334	642	979	447	7 387
Norw. P'ham St Ptrs (C) - East	339	622	926	452	6 582
Norw. P'ham St Ptrs (C) - West	533	948	1 297	616	8 623
Prospect (C)	577	932	1 286	625	9 142
Unley (C) - East	446	972	1 508	611	9 215
Unley (C) - West	468	884	1 260	557	8 203
Walkerville (M)	151	295	552	197	2 998
<i>Total Eastern Adelaide (SSD) 2001</i>	<i>5 429</i>	<i>10 291</i>	<i>15 019</i>	<i>6 807</i>	<i>103 020</i>
<i>Total Eastern Adelaide (SSD) 1996</i>	<i>4 877</i>	<i>10 113</i>	<i>14 222</i>	<i>6 773</i>	<i>96 996</i>

— nil or rounded to zero (including null cells)

(b) Includes 'Cultural and Recreational Services', 'Personal and Other Services', 'Non-Classifiable Economic Units' and 'Not stated'.

(a) Applicable to employed persons only.

INDUSTRY OF EMPLOYMENT, by Statistical Local Area(a) *continued*

Geographic area	Agriculture, Forestry and Fishing	Mining	Manufacturing	Electricity, Gas and Water Supply	Construction	Wholesale Trade
ADELAIDE (SD) <i>cont.</i>						
Southern Adelaide (SSD)						
Holdfast Bay (C) - North	70	43	972	60	479	408
Holdfast Bay (C) - South	26	27	651	45	337	256
Marion (C) - Central	84	36	1 898	95	741	535
Marion (C) - North	44	31	1 349	85	482	443
Marion (C) - South	44	43	1 554	76	581	449
Mitcham (C) - Hills	120	33	1 041	87	564	375
Mitcham (C) - North-East	51	30	565	62	260	294
Mitcham (C) - West	77	44	1 173	73	448	442
Onkaparinga (C) - Hackham	80	13	1 251	34	427	234
Onkaparinga (C) - Hills	632	11	789	29	384	200
Onkaparinga (C) - Morphett	108	27	2 276	91	673	416
Onkaparinga (C) - North Coast	87	17	1 476	43	434	235
Onkaparinga (C) - Reservoir	80	40	1 630	92	703	614
Onkaparinga (C) - South Coast	278	36	1 840	55	761	363
Onkaparinga (C) - Woodcroft	142	46	3 168	94	1 091	827
Total Southern Adelaide (SSD) 2001	1 923	477	21 633	1 021	8 365	6 091
Total Southern Adelaide (SSD) 1996	1 339	397	20 775	928	6 607	7 319
TOTAL ADELAIDE (SD) 2001	5 586	1 518	71 532	3 331	26 710	23 444
TOTAL ADELAIDE (SD) 1996	4 591	1 296	67 917	3 193	21 305	25 828
OUTER ADELAIDE (SD)						
Barossa (SSD)						
Barossa (DC) - Angaston	499	30	996	21	157	155
Barossa (DC) - Barossa	435	18	625	19	221	158
Barossa (DC) - Tanunda	220	7	632	4	90	87
Light (DC)	750	19	917	24	291	242
Mallala (DC)	384	15	583	16	225	235
Total Barossa (SSD) 2001	2 288	89	3 753	84	984	877
Total Barossa (SSD) 1996	1 840	85	3 233	71	768	828
Kangaroo Island (SSD)						
Kangaroo Island (DC)	485	4	92	10	99	61
Total Kangaroo Island (SSD) 2001	485	4	92	10	99	61
Total Kangaroo Island (SSD) 1996	447	4	71	13	83	57
Mt Lofty Ranges (SSD)						
Adelaide Hills (DC) - North	315	16	433	26	279	164
Adelaide Hills (DC) Bal	446	20	418	23	250	246
Mount Barker (DC) - Central	281	26	898	49	456	351
Mount Barker (DC) Bal	510	20	472	22	272	199
Total Mt Lofty Ranges (SSD) 2001	1 552	82	2 221	120	1 257	960
Total Mt Lofty Ranges (SSD) 1996	1 421	82	2 046	132	946	902
Fleurieu (SSD)						
Alexandrina (DC) - Coastal	352	16	386	19	298	110
Alexandrina (DC) - Strathalbyn	833	18	548	24	212	185
Victor Harbor (DC)	317	13	267	23	309	99
Yankalilla (DC)	374	10	128	4	91	35
Total Fleurieu (SSD) 2001	1 876	57	1 329	70	910	429
Total Fleurieu (SSD) 1996	1 644	38	1 133	67	653	321
TOTAL OUTER ADELAIDE (SD) 2001	6 201	232	7 395	284	3 250	2 327
TOTAL OUTER ADELAIDE (SD) 1996	5 352	209	6 483	283	2 450	2 108

(a) Applicable to employed persons only.

Geographic area	Retail Trade	Accommodation, Cafes and Restaurants	Transport and Storage	Communication Services	Finance and Insurance	Property and Business Services
ADELAIDE (SD) <i>cont.</i>						
Southern Adelaide (SSD)						
Holdfast Bay (C) - North	1 117	580	354	118	437	1 098
Holdfast Bay (C) - South	879	278	189	99	280	650
Marion (C) - Central	2 020	662	466	253	588	1 286
Marion (C) - North	1 519	552	351	207	420	1 041
Marion (C) - South	1 600	384	419	215	513	985
Mitcham (C) - Hills	1 446	458	272	168	414	1 460
Mitcham (C) - North-East	860	355	147	109	303	1 115
Mitcham (C) - West	1 378	420	321	196	436	1 125
Onkaparinga (C) - Hackham	920	177	185	90	111	438
Onkaparinga (C) - Hills	627	218	128	62	123	367
Onkaparinga (C) - Morphett	1 740	389	337	239	271	775
Onkaparinga (C) - North Coast	910	219	197	108	129	468
Onkaparinga (C) - Reservoir	2 022	439	385	261	567	1 283
Onkaparinga (C) - South Coast	1 416	351	288	153	176	687
Onkaparinga (C) - Woodcroft	2 948	563	571	364	692	1 441
Total Southern Adelaide (SSD) 2001	21 402	6 045	4 610	2 642	5 460	14 219
Total Southern Adelaide (SSD) 1996	17 976	4 951	4 200	2 875	5 250	12 069
TOTAL ADELAIDE (SD) 2001	69 771	20 636	17 708	8 622	17 282	49 983
TOTAL ADELAIDE (SD) 1996	59 988	17 944	16 053	8 494	16 357	42 553
OUTER ADELAIDE (SD)						
Barossa (SSD)						
Barossa (DC) - Angaston	427	175	118	21	49	163
Barossa (DC) - Barossa	400	117	110	44	44	199
Barossa (DC) - Tanunda	257	128	64	24	36	120
Light (DC)	557	159	173	59	60	270
Mallala (DC)	402	82	232	54	44	159
Total Barossa (SSD) 2001	2 043	661	697	202	233	911
Total Barossa (SSD) 1996	1 505	513	470	220	285	746
Kangaroo Island (SSD)						
Kangaroo Island (DC)	233	200	153	21	23	93
Total Kangaroo Island (SSD) 2001	233	200	153	21	23	93
Total Kangaroo Island (SSD) 1996	211	149	110	28	25	54
Mt Lofty Ranges (SSD)						
Adelaide Hills (DC) - North	352	87	93	35	67	266
Adelaide Hills (DC) Bal	579	158	153	54	126	342
Mount Barker (DC) - Central	1 091	325	235	104	198	660
Mount Barker (DC) Bal	457	111	126	56	89	368
Total Mt Lofty Ranges (SSD) 2001	2 479	681	607	249	480	1 636
Total Mt Lofty Ranges (SSD) 1996	1 971	541	527	255	414	1 173
Fleurieu (SSD)						
Alexandrina (DC) - Coastal	514	250	94	41	43	206
Alexandrina (DC) - Strathalbyn	399	105	107	41	44	250
Victor Harbor (DC)	654	286	113	26	72	263
Yankalilla (DC)	190	146	35	13	23	85
Total Fleurieu (SSD) 2001	1 757	787	349	121	182	804
Total Fleurieu (SSD) 1996	1 258	662	273	106	200	544
TOTAL OUTER ADELAIDE (SD) 2001	6 512	2 329	1 806	593	918	3 444
TOTAL OUTER ADELAIDE (SD) 1996	4 945	1 865	1 380	609	924	2 517

(a) Applicable to employed persons only.

<i>Geographic area</i>	<i>Government Administration and Defence</i>	<i>Education</i>	<i>Health and Community Services</i>	<i>Other(b)</i>	<i>Total</i>
ADELAIDE (SD) <i>cont.</i>					
Southern Adelaide (SSD)					
Holdfast Bay (C) - North	345	683	1 078	582	8 545
Holdfast Bay (C) - South	243	641	968	396	6 040
Marion (C) - Central	523	994	1 847	876	13 175
Marion (C) - North	460	675	1 310	724	9 885
Marion (C) - South	432	641	1 221	617	9 911
Mitcham (C) - Hills	573	1 631	1 814	773	11 417
Mitcham (C) - North-East	324	882	1 224	461	7 136
Mitcham (C) - West	482	888	1 403	700	9 805
Onkaparinga (C) - Hackham	151	244	626	296	5 414
Onkaparinga (C) - Hills	142	422	514	290	5 030
Onkaparinga (C) - Morphett	306	466	1 187	579	10 056
Onkaparinga (C) - North Coast	177	294	650	313	5 895
Onkaparinga (C) - Reservoir	483	1 172	1 656	852	12 455
Onkaparinga (C) - South Coast	310	496	1 017	505	8 916
Onkaparinga (C) - Woodcroft	555	913	1 971	1 075	16 720
<i>Total Southern Adelaide (SSD) 2001</i>	<i>5 506</i>	<i>11 042</i>	<i>18 486</i>	<i>9 039</i>	<i>140 400</i>
<i>Total Southern Adelaide (SSD) 1996</i>	<i>5 208</i>	<i>10 476</i>	<i>16 817</i>	<i>8 544</i>	<i>129 900</i>
TOTAL ADELAIDE (SD) 2001	20 909	34 234	57 305	29 737	466 829
TOTAL ADELAIDE (SD) 1996	19 972	33 097	53 124	29 170	436 577
OUTER ADELAIDE (SD)					
Barossa (SSD)					
Barossa (DC) - Angaston	52	214	303	180	3 609
Barossa (DC) - Barossa	114	262	292	148	3 297
Barossa (DC) - Tanunda	45	152	162	91	2 155
Light (DC)	130	302	412	209	4 655
Mallala (DC)	125	100	238	162	3 109
<i>Total Barossa (SSD) 2001</i>	<i>466</i>	<i>1 030</i>	<i>1 407</i>	<i>790</i>	<i>16 824</i>
<i>Total Barossa (SSD) 1996</i>	<i>465</i>	<i>1 006</i>	<i>1 224</i>	<i>672</i>	<i>14 497</i>
Kangaroo Island (SSD)					
Kangaroo Island (DC)	84	122	120	105	1 929
<i>Total Kangaroo Island (SSD) 2001</i>	<i>84</i>	<i>122</i>	<i>120</i>	<i>105</i>	<i>1 929</i>
<i>Total Kangaroo Island (SSD) 1996</i>	<i>68</i>	<i>135</i>	<i>99</i>	<i>83</i>	<i>1 716</i>
Mt Lofty Ranges (SSD)					
Adelaide Hills (DC) - North	142	262	356	187	3 150
Adelaide Hills (DC) Bal	234	258	414	244	4 046
Mount Barker (DC) - Central	268	490	699	473	6 729
Mount Barker (DC) Bal	113	260	403	306	3 870
<i>Total Mt Lofty Ranges (SSD) 2001</i>	<i>757</i>	<i>1 270</i>	<i>1 872</i>	<i>1 210</i>	<i>17 795</i>
<i>Total Mt Lofty Ranges (SSD) 1996</i>	<i>614</i>	<i>1 048</i>	<i>1 607</i>	<i>999</i>	<i>15 267</i>
Fleurieu (SSD)					
Alexandrina (DC) - Coastal	104	181	364	203	3 255
Alexandrina (DC) - Strathalbyn	117	249	379	181	3 744
Victor Harbor (DC)	108	207	425	250	3 499
Yankalilla (DC)	52	65	105	75	1 457
<i>Total Fleurieu (SSD) 2001</i>	<i>381</i>	<i>702</i>	<i>1 273</i>	<i>709</i>	<i>11 955</i>
<i>Total Fleurieu (SSD) 1996</i>	<i>314</i>	<i>592</i>	<i>976</i>	<i>542</i>	<i>9 769</i>
TOTAL OUTER ADELAIDE (SD) 2001	1 688	3 124	4 672	2 814	48 503
TOTAL OUTER ADELAIDE (SD) 1996	1 461	2 781	3 906	2 296	41 249

(a) Applicable to employed persons only.

(b) Includes 'Cultural and Recreational Services', 'Personal and Other Services', 'Non-Classifiable Economic Units' and 'Not stated'.

Geographic area	Agriculture, Forestry and Fishing	Mining	Manufacturing	Electricity, Gas and Water Supply	Construction	Wholesale Trade
YORKE AND LOWER NORTH (SD)						
Yorke (SSD)						
Barunga West (DC)	381	3	43	3	43	40
Copper Coast (DC)	326	15	230	22	238	229
Yorke Peninsula (DC) - North	897	43	169	11	110	87
Yorke Peninsula (DC) - South	355	10	53	8	93	37
Unincorp. Yorke	—	—	—	—	—	—
Total Yorke (SSD) 2001	1 959	71	495	43	484	393
Total Yorke (SSD) 1996	1 901	100	393	57	344	403
Lower North (SSD)						
Clare and Gilbert Valleys (DC)	895	27	479	25	172	143
Goyder (DC)	673	6	169	6	67	50
Wakefield (DC)	793	6	194	7	108	133
Total Lower North (SSD) 2001	2 361	39	842	38	347	326
Total Lower North (SSD) 1996	2 198	46	750	56	278	297
TOTAL YORKE AND LOWER NORTH (SD) 2001	4 320	110	1 337	81	831	719
TOTAL YORKE AND LOWER NORTH (SD) 1996	4 099	146	1 143	113	622	700
MURRAY LANDS (SD)						
Riverland (SSD)						
Berri & Barmera (DC) - Barmera	492	3	252	34	65	87
Berri & Barmera (DC) - Berri	516	3	555	41	163	182
Loxton Waikerie (DC) - East	1 200	8	311	35	145	269
Loxton Waikerie (DC) - West	733	3	180	26	90	196
Mid Murray (DC)	945	11	412	36	166	150
Renmark Paringa (DC) - Paringa	324	3	82	11	37	70
Renmark Paringa (DC) - Renmark	990	3	416	23	133	290
Unincorp. Riverland	28	—	—	—	—	—
Total Riverland (SSD) 2001	5 228	29	2 209	206	799	1 244
Total Riverland (SSD) 1996	4 431	33	1 994	196	701	1 531
Murray Mallee (SSD)						
Karoonda East Murray (DC)	348	9	6	—	16	16
Murray Bridge (RC)	1 017	14	957	56	365	396
Southern Mallee (DC)	526	—	69	3	40	82
The Coorong (DC)	1 120	3	122	3	89	92
Unincorp. Murray Mallee	—	—	—	—	—	—
Total Murray Mallee (SSD) 2001	3 011	26	1 154	61	510	586
Total Murray Mallee (SSD) 1996	2 870	27	1 348	105	412	415
TOTAL MURRAY LANDS (SD) 2001	8 239	55	3 363	267	1 309	1 830
TOTAL MURRAY LANDS (SD) 1996	7 301	60	3 342	301	1 113	1 946
SOUTH EAST (SD)						
Upper South East (SSD)						
Lacepede (DC)	439	—	67	3	41	27
Naracoorte and Lucindale (DC)	1 219	11	515	16	206	269
Robe (DC)	224	—	40	—	53	25
Tatiara (DC)	1 318	3	383	8	163	289
Total Upper South East (SSD) 2001	3 200	13	1 005	26	463	610
Total Upper South East (SSD) 1996	2 989	19	962	32	316	429

— nil or rounded to zero (including null cells)

(a) Applicable to employed persons only.

Geographic area	Retail Trade	Accommodation, Cafes and Restaurants	Transport and Storage	Communication Services	Finance and Insurance	Property and Business Services
YORKE AND LOWER NORTH (SD)						
Yorke (SSD)						
Barunga West (DC)	74	48	22	6	6	31
Copper Coast (DC)	691	186	121	53	66	184
Yorke Peninsula (DC) - North	328	105	84	26	39	89
Yorke Peninsula (DC) - South	176	118	37	13	20	39
Unincorp. Yorke	—	—	—	—	—	—
Total Yorke (SSD) 2001	1 269	457	264	98	131	343
Total Yorke (SSD) 1996	1 043	375	237	176	170	208
Lower North (SSD)						
Clare and Gilbert Valleys (DC)	496	250	95	35	73	202
Goyder (DC)	171	68	52	17	17	54
Wakefield (DC)	266	119	110	22	28	74
Total Lower North (SSD) 2001	933	437	257	74	118	330
Total Lower North (SSD) 1996	846	375	210	85	142	219
TOTAL YORKE AND LOWER NORTH (SD) 2001	2 202	894	521	172	249	673
TOTAL YORKE AND LOWER NORTH (SD) 1996	1 889	750	447	261	312	427
MURRAY LANDS (SD)						
Riverland (SSD)						
Berri & Barmera (DC) - Barmera	224	96	57	11	27	55
Berri & Barmera (DC) - Berri	399	163	91	25	57	186
Loxton Waikerie (DC) - East	402	120	106	19	37	143
Loxton Waikerie (DC) - West	248	69	62	17	24	71
Mid Murray (DC)	364	213	155	23	18	144
Renmark Paringa (DC) - Paringa	102	24	27	9	11	38
Renmark Paringa (DC) - Renmark	427	154	103	30	50	151
Unincorp. Riverland	—	—	—	3	—	3
Total Riverland (SSD) 2001	2 166	839	601	135	224	790
Total Riverland (SSD) 1996	1 967	715	550	125	278	593
Murray Mallee (SSD)						
Karoonda East Murray (DC)	25	9	13	5	6	7
Murray Bridge (RC)	1 050	185	266	99	89	306
Southern Mallee (DC)	100	31	28	12	12	13
The Coorong (DC)	289	115	100	21	24	54
Unincorp. Murray Mallee	—	—	—	—	—	—
Total Murray Mallee (SSD) 2001	1 464	340	407	137	131	380
Total Murray Mallee (SSD) 1996	1 283	352	301	199	158	314
TOTAL MURRAY LANDS (SD) 2001	3 630	1 179	1 008	272	355	1 170
TOTAL MURRAY LANDS (SD) 1996	3 250	1 067	851	324	436	907
SOUTH EAST (SD)						
Upper South East (SSD)						
Lacepede (DC)	103	67	17	6	12	34
Naracoorte and Lucindale (DC)	538	131	113	34	67	198
Robe (DC)	65	92	6	3	7	26
Tatiara (DC)	389	114	154	30	53	102
Total Upper South East (SSD) 2001	1 095	404	290	73	139	360
Total Upper South East (SSD) 1996	923	344	219	88	156	271

— nil or rounded to zero (including null cells)

(a) Applicable to employed persons only.

<i>Geographic area</i>	<i>Government Administration and Defence</i>	<i>Education</i>	<i>Health and Community Services</i>	<i>Other(b)</i>	<i>Total</i>
YORKE AND LOWER NORTH (SD)					
Yorke (SSD)					
Barunga West (DC)	17	61	91	24	905
Copper Coast (DC)	115	247	421	164	3 390
Yorke Peninsula (DC) - North	87	183	257	67	2 645
Yorke Peninsula (DC) - South	47	99	109	37	1 287
Unincorp. Yorke	—	—	—	—	—
<i>Total Yorke (SSD) 2001</i>	<i>266</i>	<i>590</i>	<i>878</i>	<i>292</i>	<i>8 227</i>
<i>Total Yorke (SSD) 1996</i>	<i>253</i>	<i>552</i>	<i>750</i>	<i>272</i>	<i>7 625</i>
Lower North (SSD)					
Clare and Gilbert Valleys (DC)	80	275	316	131	3 757
Goyder (DC)	49	90	129	38	1 706
Wakefield (DC)	78	162	246	73	2 485
<i>Total Lower North (SSD) 2001</i>	<i>207</i>	<i>527</i>	<i>691</i>	<i>242</i>	<i>7 948</i>
<i>Total Lower North (SSD) 1996</i>	<i>251</i>	<i>508</i>	<i>617</i>	<i>232</i>	<i>7 459</i>
TOTAL YORKE AND LOWER NORTH (SD) 2001	473	1 117	1 569	534	16 175
TOTAL YORKE AND LOWER NORTH (SD) 1996	504	1 060	1 367	504	15 084
MURRAY LANDS (SD)					
Riverland (SSD)					
Berri & Barmera (DC) - Barmera	40	108	138	77	1 814
Berri & Barmera (DC) - Berri	101	199	330	135	3 204
Loxton Waikerie (DC) - East	62	177	292	111	3 492
Loxton Waikerie (DC) - West	31	97	129	69	2 086
Mid Murray (DC)	85	168	193	142	3 289
Renmark Paringa (DC) - Paringa	17	39	63	20	897
Renmark Paringa (DC) - Renmark	67	176	249	121	3 477
Unincorp. Riverland	10	9	—	3	56
<i>Total Riverland (SSD) 2001</i>	<i>413</i>	<i>973</i>	<i>1 396</i>	<i>678</i>	<i>18 310</i>
<i>Total Riverland (SSD) 1996</i>	<i>459</i>	<i>914</i>	<i>1 222</i>	<i>703</i>	<i>17 190</i>
Murray Mallee (SSD)					
Karoonda East Murray (DC)	12	43	51	7	583
Murray Bridge (RC)	248	338	560	434	6 504
Southern Mallee (DC)	33	55	83	13	1 115
The Coorong (DC)	122	140	137	70	2 558
Unincorp. Murray Mallee	—	—	—	—	—
<i>Total Murray Mallee (SSD) 2001</i>	<i>415</i>	<i>576</i>	<i>831</i>	<i>524</i>	<i>10 757</i>
<i>Total Murray Mallee (SSD) 1996</i>	<i>267</i>	<i>599</i>	<i>841</i>	<i>505</i>	<i>10 395</i>
TOTAL MURRAY LANDS (SD) 2001	828	1 549	2 227	1 202	29 067
TOTAL MURRAY LANDS (SD) 1996	726	1 513	2 063	1 208	27 585
SOUTH EAST (SD)					
Upper South East (SSD)					
Lacepede (DC)	28	51	60	22	996
Naracoorte and Lucindale (DC)	82	211	288	156	4 124
Robe (DC)	23	29	18	29	644
Tatiara (DC)	44	140	201	83	3 538
<i>Total Upper South East (SSD) 2001</i>	<i>177</i>	<i>431</i>	<i>567</i>	<i>290</i>	<i>9 301</i>
<i>Total Upper South East (SSD) 1996</i>	<i>257</i>	<i>417</i>	<i>508</i>	<i>224</i>	<i>8 498</i>

— nil or rounded to zero (including null cells)

(b) Includes 'Cultural and Recreational Services', 'Personal and Other Services', 'Non-Classifiable Economic Units' and 'Not stated'.

(a) Applicable to employed persons only.

Geographic area	Agriculture, Forestry and Fishing	Mining	Manufacturing	Electricity, Gas and Water Supply	Construction	Wholesale Trade
SOUTH EAST (SD) <i>cont.</i>						
Lower South East (SSD)						
Grant (DC)	945	10	591	27	200	182
Mount Gambier (C)	603	9	2 113	69	580	559
Wattle Range (DC) - East	546	—	455	3	44	41
Wattle Range (DC) - West	766	13	862	18	225	136
Total Lower South East (SSD) 2001	2 860	32	4 021	116	1 049	918
Total Lower South East (SSD) 1996	2 508	74	3 853	116	1 065	1 043
TOTAL SOUTH EAST (SD) 2001	6 060	45	5 026	142	1 512	1 528
TOTAL SOUTH EAST (SD) 1996	5 497	93	4 815	148	1 381	1 472
EYRE (SD)						
Lincoln (SSD)						
Cleve (DC)	405	—	18	9	34	27
Elliston (DC)	300	—	7	3	19	11
Franklin Harbor (DC)	224	23	19	—	33	14
Kimba (DC)	276	—	13	—	14	31
Le Hunte (DC)	291	3	23	5	40	45
Lower Eyre Peninsula (DC)	557	10	87	8	127	85
Port Lincoln (C)	725	20	515	47	407	324
Tumby Bay (DC)	429	—	34	3	64	26
Unincorp. Lincoln	6	—	—	—	—	—
Total Lincoln (SSD) 2001	3 213	61	716	75	738	563
Total Lincoln (SSD) 1996	2 851	29	520	113	499	460
West Coast (SSD)						
Ceduna (DC)	302	13	54	7	91	61
Streaky Bay (DC)	334	3	30	3	43	28
Unincorp. West Coast	81	14	14	—	22	8
Total West Coast (SSD) 2001	717	29	98	10	156	97
Total West Coast (SSD) 1996	686	55	71	19	98	68
TOTAL EYRE (SD) 2001	3 930	90	814	85	894	660
TOTAL EYRE (SD) 1996	3 537	84	591	132	597	528
NORTHERN (SD)						
Whyalla (SSD)						
Whyalla (C)	65	111	1 998	33	487	254
Unincorp. Whyalla	27	5	6	—	3	—
Total Whyalla (SSD) 2001	92	116	2 004	34	490	254
Total Whyalla (SSD) 1996	82	155	2 658	29	600	295
Pirie (SSD)						
Northern Areas (DC)	618	7	115	13	92	68
Orroroo/Carrieton (DC)	173	4	10	—	23	10
Peterborough (DC)	81	3	45	3	27	40
Port Pirie C, Dists (M) - City	73	41	905	28	290	197
Port Pirie C, Dists (M) Bal	271	7	143	25	53	77
Unincorp. Pirie	114	15	3	—	10	7
Total Pirie (SSD) 2001	1 330	76	1 220	70	495	399
Total Pirie (SSD) 1996	1 516	50	1 293	120	431	346

— nil or rounded to zero (including null cells)

(a) Applicable to employed persons only.

Geographic area	Retail Trade	Accommodation, Cafes and Restaurants	Transport and Storage	Communication Services	Finance and Insurance	Property and Business Services
SOUTH EAST (SD) <i>cont.</i>						
Lower South East (SSD)						
Grant (DC)	518	136	172	28	54	176
Mount Gambier (C)	1 902	528	457	100	228	654
Wattle Range (DC) - East	148	79	44	11	9	46
Wattle Range (DC) - West	450	146	85	30	47	157
Total Lower South East (SSD) 2001	3 018	889	758	169	338	1 033
Total Lower South East (SSD) 1996	2 504	773	623	201	372	802
TOTAL SOUTH EAST (SD) 2001	4 113	1 293	1 048	242	477	1 393
TOTAL SOUTH EAST (SD) 1996	3 427	1 117	842	289	528	1 073
EYRE (SD)						
Lincoln (SSD)						
Cleve (DC)	117	25	44	12	11	17
Elliston (DC)	29	29	16	5	3	9
Franklin Harbor (DC)	54	37	8	3	4	8
Kimba (DC)	63	21	26	3	6	12
Le Hunte (DC)	58	35	34	10	9	26
Lower Eyre Peninsula (DC)	200	63	80	15	22	82
Port Lincoln (C)	959	248	268	42	128	373
Tumby Bay (DC)	97	43	36	8	15	37
Unincorp. Lincoln	—	—	—	—	—	—
Total Lincoln (SSD) 2001	1 577	501	512	96	197	564
Total Lincoln (SSD) 1996	1 329	457	415	133	191	395
West Coast (SSD)						
Ceduna (DC)	257	104	90	13	23	81
Streaky Bay (DC)	84	60	30	13	11	30
Unincorp. West Coast	31	33	17	3	—	10
Total West Coast (SSD) 2001	372	197	137	29	35	121
Total West Coast (SSD) 1996	295	204	118	30	38	86
TOTAL EYRE (SD) 2001	1 949	698	649	125	232	685
TOTAL EYRE (SD) 1996	1 624	661	533	163	229	481
NORTHERN (SD)						
Whyalla (SSD)						
Whyalla (C)	1 281	324	293	67	131	675
Unincorp. Whyalla	7	—	3	—	—	—
Total Whyalla (SSD) 2001	1 288	326	296	67	131	676
Total Whyalla (SSD) 1996	1 208	344	285	94	160	769
Pirie (SSD)						
Northern Areas (DC)	235	60	70	14	32	54
Orroroo/Carrieton (DC)	41	20	9	3	4	3
Peterborough (DC)	81	44	17	8	8	31
Port Pirie C, Dists (M) - City	889	215	174	56	76	287
Port Pirie C, Dists (M) Bal	185	45	73	11	13	55
Unincorp. Pirie	9	10	4	7	—	3
Total Pirie (SSD) 2001	1 440	394	347	99	133	432
Total Pirie (SSD) 1996	1 311	425	359	171	194	366

— nil or rounded to zero (including null cells)

(a) Applicable to employed persons only.

Geographic area	Government Administration and Defence	Education	Health and Community Services	Other(b)	Total
SOUTH EAST (SD) <i>cont.</i>					
Lower South East (SSD)					
Grant (DC)	57	220	227	153	3 776
Mount Gambier (C)	232	597	885	550	10 238
Wattle Range (DC) - East	29	68	77	35	1 664
Wattle Range (DC) - West	82	211	245	144	3 708
Total Lower South East (SSD) 2001	400	1 096	1 434	882	19 385
Total Lower South East (SSD) 1996	496	1 100	1 310	841	18 508
TOTAL SOUTH EAST (SD) 2001	577	1 527	2 001	1 172	28 686
TOTAL SOUTH EAST (SD) 1996	753	1 517	1 818	1 065	27 006
EYRE (SD)					
Lincoln (SSD)					
Cleve (DC)	26	65	61	14	911
Elliston (DC)	29	46	41	6	570
Franklin Harbor (DC)	18	33	50	9	543
Kimba (DC)	17	37	46	7	584
Le Hunte (DC)	17	59	45	14	732
Lower Eyre Peninsula (DC)	51	114	140	63	1 736
Port Lincoln (C)	155	392	511	309	5 531
Tumby Bay (DC)	27	75	83	20	1 015
Unincorp. Lincoln	—	—	—	—	6
Total Lincoln (SSD) 2001	341	821	977	442	11 634
Total Lincoln (SSD) 1996	295	799	897	446	10 273
West Coast (SSD)					
Ceduna (DC)	180	139	180	83	1 713
Streaky Bay (DC)	38	65	67	22	882
Unincorp. West Coast	81	29	16	12	380
Total West Coast (SSD) 2001	299	233	263	117	2 975
Total West Coast (SSD) 1996	102	231	411	99	2 758
TOTAL EYRE (SD) 2001	640	1 054	1 240	559	14 609
TOTAL EYRE (SD) 1996	397	1 030	1 308	545	13 031
NORTHERN (SD)					
Whyalla (SSD)					
Whyalla (C)	236	650	884	388	8 059
Unincorp. Whyalla	—	4	—	6	67
Total Whyalla (SSD) 2001	237	654	884	394	8 129
Total Whyalla (SSD) 1996	198	704	932	381	9 239
Pirie (SSD)					
Northern Areas (DC)	58	138	179	37	1 832
Orroroo/Carrieton (DC)	10	40	44	9	414
Peterborough (DC)	22	50	50	21	546
Port Pirie C, Dists (M) - City	140	334	602	286	4 678
Port Pirie C, Dists (M) Bal	43	90	144	54	1 318
Unincorp. Pirie	—	7	—	4	197
Total Pirie (SSD) 2001	273	659	1 019	411	8 981
Total Pirie (SSD) 1996	273	731	940	449	9 320

— nil or rounded to zero (including null cells)

(b) Includes 'Cultural and Recreational Services', 'Personal and Other Services', 'Non-Classifiable Economic Units' and 'Not stated'.

(a) Applicable to employed persons only.

Geographic area	Agriculture, Forestry and Fishing	Mining	Manufacturing	Electricity, Gas and Water Supply	Construction	Wholesale Trade
NORTHERN (SD) <i>cont.</i>						
Flinders Ranges (SSD)						
Flinders Ranges (DC)	129	12	38	15	62	14
Mount Remarkable (DC)	432	3	77	11	72	46
Port Augusta (C)	62	28	237	248	339	156
Unincorp. Flinders Ranges	140	208	24	27	64	18
Total Flinders Ranges (SSD) 2001	763	251	376	301	537	234
Total Flinders Ranges (SSD) 1996	825	379	258	294	404	249
Far North (SSD)						
Coober Pedy (DC)	20	79	50	9	37	36
Roxby Downs (M)	15	912	207	3	137	63
Unincorp. Far North	297	379	92	34	258	59
Total Far North (SSD) 2001	332	1 370	349	44	432	158
Total Far North (SSD) 1996	299	1 034	138	16	393	102
TOTAL NORTHERN (SD) 2001	2 517	1 813	3 949	449	1 954	1 045
TOTAL NORTHERN (SD) 1996	2 722	1 618	4 347	459	1 828	992
OFF-SHORE AREAS & MIGRATORY (SD)						
Off-Shore Areas & Migratory (SSD)						
Off-Shore Areas & Migratory	14	—	12	—	3	8
Total Off-Shore Areas & Migratory (SSD) 2001	14	—	12	—	3	8
Total Off-Shore Areas & Migratory (SSD) 1996	8	—	7	3	5	7
TOTAL OFF-SHORE AREAS & MIGRATORY (SD) 2001	14	—	12	—	3	8
TOTAL OFF-SHORE AREAS & MIGRATORY (SD) 1996	8	—	7	3	5	7
TOTAL SOUTH AUSTRALIA 2001	36 867	3 864	93 428	4 640	36 463	31 561
TOTAL SOUTH AUSTRALIA 1996	33 107	3 506	88 645	4 632	29 301	33 581

— nil or rounded to zero (including null cells)

(a) Applicable to employed persons only.

Geographic area	Retail Trade	Accommodation, Cafes and Restaurants	Transport and Storage	Communication Services	Finance and Insurance	Property and Business Services
NORTHERN (SD) <i>cont.</i>						
Flinders Ranges (SSD)						
Flinders Ranges (DC)	60	73	44	13	11	22
Mount Remarkable (DC)	96	64	31	12	13	29
Port Augusta (C)	949	311	316	53	84	335
Unincorp. Flinders Ranges	66	97	28	10	13	46
Total Flinders Ranges (SSD) 2001	1 171	545	419	88	121	432
Total Flinders Ranges (SSD) 1996	1 043	495	758	95	137	345
Far North (SSD)						
Cooper Pedy (DC)	142	132	39	18	15	47
Roxby Downs (M)	155	91	53	15	14	210
Unincorp. Far North	166	163	70	16	3	213
Total Far North (SSD) 2001	463	386	162	49	32	470
Total Far North (SSD) 1996	313	373	143	49	28	428
TOTAL NORTHERN (SD) 2001	4 362	1 651	1 224	303	417	2 010
TOTAL NORTHERN (SD) 1996	3 875	1 637	1 545	409	519	1 908
OFF-SHORE AREAS & MIGRATORY (SD)						
Off-Shore Areas & Migratory (SSD)						
Off-Shore Areas & Migratory	10	24	41	5	5	16
Total Off-Shore Areas & Migratory (SSD) 2001	10	24	41	5	5	16
Total Off-Shore Areas & Migratory (SSD) 1996	9	9	131	3	—	12
TOTAL OFF-SHORE AREAS & MIGRATORY (SD) 2001	10	24	41	5	5	16
TOTAL OFF-SHORE AREAS & MIGRATORY (SD) 1996	9	9	131	3	—	12
TOTAL SOUTH AUSTRALIA 2001	92 549	28 704	24 005	10 334	19 935	59 374
TOTAL SOUTH AUSTRALIA 1996	79 007	25 050	21 782	10 552	19 305	49 878

— nil or rounded to zero (including null cells)

(a) Applicable to employed persons only.

INDUSTRY OF EMPLOYMENT, by Statistical Local Area(a) *continued*

<i>Geographic area</i>	<i>Government Administration and Defence</i>	<i>Education</i>	<i>Health and Community Services</i>	<i>Other(b)</i>	<i>Total</i>
NORTHERN (SD) <i>cont.</i>					
Flinders Ranges (SSD)					
Flinders Ranges (DC)	35	66	104	23	732
Mount Remarkable (DC)	39	91	126	37	1 204
Port Augusta (C)	322	441	724	370	5 095
Unincorp. Flinders Ranges	46	64	49	45	967
<i>Total Flinders Ranges (SSD) 2001</i>	<i>442</i>	<i>662</i>	<i>1 003</i>	<i>475</i>	<i>7 998</i>
<i>Total Flinders Ranges (SSD) 1996</i>	<i>283</i>	<i>714</i>	<i>1 013</i>	<i>476</i>	<i>8 143</i>
Far North (SSD)					
Coober Pedy (DC)	103	70	112	70	1 001
Roxby Downs (M)	19	108	74	54	2 160
Unincorp. Far North	427	167	309	242	2 993
<i>Total Far North (SSD) 2001</i>	<i>549</i>	<i>345</i>	<i>495</i>	<i>366</i>	<i>6 152</i>
<i>Total Far North (SSD) 1996</i>	<i>411</i>	<i>286</i>	<i>575</i>	<i>221</i>	<i>5 025</i>
TOTAL NORTHERN (SD) 2001	1 501	2 320	3 401	1 646	31 260
TOTAL NORTHERN (SD) 1996	1 165	2 435	3 460	1 527	31 727
OFF-SHORE AREAS & MIGRATORY (SD)					
Off-Shore Areas & Migratory (SSD)					
Off-Shore Areas & Migratory	8	8	26	7	192
<i>Total Off-Shore Areas & Migratory (SSD) 2001</i>	<i>8</i>	<i>8</i>	<i>26</i>	<i>7</i>	<i>192</i>
<i>Total Off-Shore Areas & Migratory (SSD) 1996</i>	<i>16</i>	<i>9</i>	<i>11</i>	<i>8</i>	<i>250</i>
TOTAL OFF-SHORE AREAS & MIGRATORY (SD) 2001	8	8	26	7	192
TOTAL OFF-SHORE AREAS & MIGRATORY (SD) 1996	16	9	11	8	250
TOTAL SOUTH AUSTRALIA 2001	26 624	44 933	72 441	37 671	635 325
TOTAL SOUTH AUSTRALIA 1996	24 994	43 442	67 057	36 323	592 509

(a) Applicable to employed persons only.

(b) Includes 'Cultural and Recreational Services', 'Personal and Other Services', 'Non-Classifiable Economic Units' and 'Not stated'.

NON-SCHOOL QUALIFICATION: LEVEL OF EDUCATION, by Statistical Local Area(a)

<i>Geographic area</i>	<i>Postgraduate Degree</i>	<i>Graduate Diploma/ Graduate Certificate</i>	<i>Bachelor Degree</i>	<i>Advanced Diploma and Diploma</i>	<i>Certificate</i>	<i>Total persons 15 years and over(b)</i>	<i>15 years and over with qualification</i>
	no.	no.	no.	no.	no.	no.	%
ADELAIDE (SD)							
Northern Adelaide (SSD)							
Gawler (M)	84	157	756	747	2 274	14 020	28.7
Playford (C) - East Central	29	52	500	593	2 518	13 326	27.7
Playford (C) - Elizabeth	30	52	396	441	2 621	19 473	18.2
Playford (C) - Hills	29	27	173	177	428	2 091	39.9
Playford (C) - West	13	13	141	181	918	6 082	20.8
Playford (C) - West Central	7	18	107	139	1 080	8 915	15.2
Port Adel. Enfield (C) - East	207	216	1 670	1 059	3 586	22 668	29.7
Port Adel. Enfield (C) - Inner	112	130	956	620	2 241	15 697	25.9
Salisbury (C) - Central	53	72	677	637	3 145	20 805	22.0
Salisbury (C) - Inner North	16	56	388	448	2 723	17 497	20.8
Salisbury (C) - North-East	66	89	684	755	3 218	17 114	28.1
Salisbury (C) - South-East	108	149	1 268	1 071	4 895	26 031	28.8
Salisbury (C) Bal	29	11	183	184	686	4 286	25.5
Tea Tree Gully (C) - Central	123	182	1 239	1 282	4 106	20 457	33.9
Tea Tree Gully (C) - Hills	111	126	847	712	2 014	9 776	39.0
Tea Tree Gully (C) - North	184	199	1 504	1 328	3 675	18 989	36.3
Tea Tree Gully (C) - South	223	293	2 016	1 714	4 732	26 243	34.2
<i>Total Northern Adelaide (SSD) 2001</i>	<i>1 424</i>	<i>1 842</i>	<i>13 505</i>	<i>12 088</i>	<i>44 860</i>	<i>263 470</i>	<i>28.0</i>
<i>Total Northern Adelaide (SSD) 1996</i>	<i>1 060</i>	<i>1 552</i>	<i>9 753</i>	<i>11 790</i>	<i>37 142</i>	<i>249 962</i>	<i>24.5</i>
Western Adelaide (SSD)							
Charles Sturt (C) - Coastal	427	409	2 554	1 762	4 294	25 564	37.0
Charles Sturt (C) - Inner East	117	139	1 173	821	2 892	17 533	29.3
Charles Sturt (C) - Inner West	120	129	1 178	830	3 025	19 642	26.9
Charles Sturt (C) - North-East	175	211	1 631	1 024	2 865	20 260	29.2
Port Adel. Enfield (C) - Coast	209	280	1 405	1 039	3 994	22 266	31.1
Port Adel. Enfield (C) - Port	69	98	882	621	2 408	20 032	20.4
West Torrens (C) - East	288	298	2 125	1 147	2 885	19 770	34.1
West Torrens (C) - West	219	281	1 921	1 333	3 629	23 055	32.0
Unincorp. Western	—	—	—	—	4	13	28.6
<i>Total Western Adelaide (SSD) 2001</i>	<i>1 624</i>	<i>1 846</i>	<i>12 869</i>	<i>8 577</i>	<i>25 996</i>	<i>168 136</i>	<i>30.3</i>
<i>Total Western Adelaide (SSD) 1996</i>	<i>1 122</i>	<i>1 547</i>	<i>9 718</i>	<i>8 172</i>	<i>22 153</i>	<i>167 425</i>	<i>25.5</i>
Eastern Adelaide (SSD)							
Adelaide (C)	765	402	2 884	1 122	1 421	15 337	43.0
Adelaide Hills (DC) - Central	400	331	1 720	960	1 426	9 668	50.0
Adelaide Hills (DC) - Ranges	315	229	1 322	687	1 190	7 737	48.4
Burnside (C) - North-East	904	480	3 402	1 477	1 722	16 844	47.4
Burnside (C) - South-West	923	496	3 512	1 523	1 601	16 932	47.6
Campbelltown (C) - East	298	298	2 133	1 363	3 361	21 451	34.7
Campbelltown (C) - West	241	208	1 582	894	2 126	15 526	32.5
Norw. P'ham St Ptrs (C) - East	255	274	1 637	861	1 705	13 096	36.1
Norw. P'ham St Ptrs (C) - West	697	454	3 069	1 146	1 576	14 669	47.3
Prospect (C)	423	389	2 398	1 051	2 103	15 202	41.9
Unley (C) - East	720	453	3 187	1 242	1 662	15 743	46.1
Unley (C) - West	576	451	2 520	1 065	1 555	13 513	45.6
Walkerville (M)	286	149	1 130	468	627	5 732	46.4
<i>Total Eastern Adelaide (SSD) 2001</i>	<i>6 803</i>	<i>4 614</i>	<i>30 496</i>	<i>13 859</i>	<i>22 075</i>	<i>181 450</i>	<i>42.9</i>
<i>Total Eastern Adelaide (SSD) 1996</i>	<i>5 359</i>	<i>4 125</i>	<i>24 587</i>	<i>14 056</i>	<i>19 235</i>	<i>178 140</i>	<i>37.8</i>

— nil or rounded to zero (including null cells)

(a) Applicable to persons aged 15 years and over.

(b) Includes 'Level of education inadequately described', 'Level of education not stated' and persons who have a qualification that is out of the scope of the

Australian Standard Classification of Education and persons with no qualifications.

Geographic area	Postgraduate Degree no.	Graduate Diploma/ Graduate Certificate no.	Bachelor Degree no.	Advanced Diploma and Diploma no.	Certificate no.	Total persons 15 years and over(b) no.	15 years and over with qualification %
<i>ADELAIDE (SD) cont.</i>							
Southern Adelaide (SSD)							
Holdfast Bay (C) - North	357	261	2 020	1 184	2 355	16 275	38.0
Holdfast Bay (C) - South	271	201	1 446	883	1 826	11 839	39.1
Marion (C) - Central	282	313	2 142	1 476	4 536	26 668	32.8
Marion (C) - North	168	240	1 701	1 108	3 131	20 691	30.7
Marion (C) - South	153	157	1 245	1 044	3 043	14 676	38.4
Mitcham (C) - Hills	901	528	3 289	1 815	2 746	19 071	48.7
Mitcham (C) - North-East	604	419	2 358	1 034	1 305	12 350	46.3
Mitcham (C) - West	374	343	2 320	1 225	2 612	17 962	38.3
Onkaparinga (C) - Hackham	35	57	366	395	1 960	10 366	27.1
Onkaparinga (C) - Hills	125	136	771	601	1 547	8 289	38.4
Onkaparinga (C) - Morphett	47	102	681	706	3 468	18 430	27.2
Onkaparinga (C) - North Coast	45	71	472	470	2 388	13 925	24.7
Onkaparinga (C) - Reservoir	288	318	2 107	1 536	3 346	18 448	41.2
Onkaparinga (C) - South Coast	92	149	798	768	3 362	17 210	30.0
Onkaparinga (C) - Woodcroft	130	193	1 544	1 469	5 405	25 639	34.1
Total Southern Adelaide (SSD) 2001	3 872	3 488	23 260	15 714	43 030	251 839	35.5
Total Southern Adelaide (SSD) 1996	3 026	3 055	17 660	15 732	35 892	240 297	31.4
TOTAL ADELAIDE (SD) 2001	13 723	11 790	80 130	50 238	135 961	864 895	33.7
TOTAL ADELAIDE (SD) 1996	10 567	10 279	61 718	49 750	114 422	835 824	29.5
<i>OUTER ADELAIDE (SD)</i>							
Barossa (SSD)							
Barossa (DC) - Angaston	27	65	335	289	954	5 898	28.3
Barossa (DC) - Barossa	47	78	356	341	1 034	5 426	34.2
Barossa (DC) - Tanunda	20	55	278	219	552	3 556	31.6
Light (DC)	44	61	470	402	1 386	7 799	30.3
Mallala (DC)	20	19	139	174	886	5 307	23.3
Total Barossa (SSD) 2001	158	278	1 578	1 425	4 812	27 986	29.5
Total Barossa (SSD) 1996	118	220	1 051	1 397	3 644	25 544	25.2
Kangaroo Island (SSD)							
Kangaroo Island (DC)	36	46	232	172	518	3 308	30.4
Total Kangaroo Island (SSD) 2001	36	46	232	172	518	3 308	30.4
Total Kangaroo Island (SSD) 1996	19	42	138	151	447	3 102	25.7
Mt Lofty Ranges (SSD)							
Adelaide Hills (DC) - North	77	76	465	356	967	4 862	39.9
Adelaide Hills (DC) Bal	74	85	525	442	1 075	6 308	34.9
Mount Barker (DC) - Central	94	152	838	700	2 048	11 207	34.2
Mount Barker (DC) Bal	86	94	583	444	1 084	6 020	38.1
Total Mt Lofty Ranges (SSD) 2001	331	407	2 411	1 942	5 174	28 397	36.1
Total Mt Lofty Ranges (SSD) 1996	202	331	1 572	1 782	4 073	25 426	31.3
Fleurieu (SSD)							
Alexandrina (DC) - Coastal	53	66	392	429	1 369	7 552	30.6
Alexandrina (DC) - Strathalbyn	52	65	429	365	1 089	6 358	31.5
Victor Harbor (DC)	83	81	501	464	1 526	8 865	29.9
Yankalilla (DC)	20	24	165	171	522	2 958	30.5
Total Fleurieu (SSD) 2001	208	236	1 487	1 429	4 506	25 733	30.6
Total Fleurieu (SSD) 1996	109	183	928	1 306	3 163	21 868	26.0
TOTAL OUTER ADELAIDE (SD) 2001	733	967	5 708	4 968	15 010	85 424	32.1
TOTAL OUTER ADELAIDE (SD) 1996	448	776	3 689	4 636	11 327	75 940	27.5

(a) Applicable to persons aged 15 years and over.

Australian Standard Classification of Education and persons with no qualifications.

(b) Includes 'Level of education inadequately described', 'Level of education not stated' and persons who have a qualification that is out of the scope of the

Geographic area	Postgraduate Degree no.	Graduate Diploma/ Graduate Certificate no.	Bachelor Degree no.	Advanced Diploma and Diploma no.	Certificate no.	Total persons 15 years and over(b) no.	15 years and over with qualification %
YORKE AND LOWER NORTH (SD)							
Yorke (SSD)							
Barunga West (DC)	—	14	77	71	276	1 986	22.0
Copper Coast (DC)	23	49	286	247	1 190	8 479	21.2
Yorke Peninsula (DC) - North	6	35	226	201	849	5 788	22.8
Yorke Peninsula (DC) - South	13	13	117	98	497	3 105	23.8
Unincorp. Yorke	—	—	—	—	—	—	—
<i>Total Yorke (SSD) 2001</i>	43	111	706	617	2 812	19 359	22.2
<i>Total Yorke (SSD) 1996</i>	23	100	488	655	2 242	18 411	19.1
Lower North (SSD)							
Clare and Gilbert Valleys (DC)	36	77	448	335	970	6 314	29.6
Goyder (DC)	10	29	134	123	430	3 306	22.0
Wakefield (DC)	10	33	178	164	637	4 874	21.0
<i>Total Lower North (SSD) 2001</i>	56	139	760	622	2 037	14 494	24.9
<i>Total Lower North (SSD) 1996</i>	44	128	533	670	1 630	14 063	21.4
TOTAL YORKE AND LOWER NORTH (SD) 2001	99	250	1 466	1 239	4 849	33 853	23.3
TOTAL YORKE AND LOWER NORTH (SD) 1996	67	228	1 021	1 325	3 872	32 474	20.1
MURRAY LANDS (SD)							
Riverland (SSD)							
Berri & Barmera (DC) - Barmera	11	13	110	115	459	3 407	20.8
Berri & Barmera (DC) - Berri	26	47	293	218	845	5 445	26.2
Loxton Waikerie (DC) - East	15	44	240	226	769	5 676	22.8
Loxton Waikerie (DC) - West	3	20	143	110	487	3 621	21.1
Mid Murray (DC)	18	36	238	221	1 067	6 828	23.1
Renmark Paringa (DC) - Paringa	7	11	59	56	209	1 394	24.5
Renmark Paringa (DC) - Renmark	23	35	224	209	872	6 181	22.1
Unincorp. Riverland	—	—	3	4	11	113	15.7
<i>Total Riverland (SSD) 2001</i>	103	207	1 310	1 159	4 719	32 666	23.0
<i>Total Riverland (SSD) 1996</i>	71	194	926	1 230	3 806	31 513	19.8
Murray Mallee (SSD)							
Karoonda East Murray (DC)	3	6	37	26	87	941	16.9
Murray Bridge (RC)	28	69	380	396	1 760	12 762	20.6
Southern Mallee (DC)	3	14	73	70	211	1 673	22.2
The Coorong (DC)	6	38	160	162	520	4 362	20.3
Unincorp. Murray Mallee	—	—	—	—	—	—	—
<i>Total Murray Mallee (SSD) 2001</i>	39	127	650	654	2 578	19 737	20.5
<i>Total Murray Mallee (SSD) 1996</i>	34	92	488	756	2 136	19 400	18.1
TOTAL MURRAY LANDS (SD) 2001	142	334	1 960	1 813	7 297	52 403	22.0
TOTAL MURRAY LANDS (SD) 1996	105	286	1 414	1 986	5 942	50 913	19.1
SOUTH EAST (SD)							
Upper South East (SSD)							
Lacepede (DC)	3	15	71	83	233	1 710	23.7
Naracoorte and Lucindale (DC)	22	45	340	314	986	6 172	27.7
Robe (DC)	9	10	59	59	179	1 096	28.8
Tatiara (DC)	6	27	244	238	733	5 145	24.3
<i>Total Upper South East (SSD) 2001</i>	39	97	714	694	2 131	14 122	26.0
<i>Total Upper South East (SSD) 1996</i>	41	104	508	751	1 653	13 655	22.4

— nil or rounded to zero (including null cells)

(a) Applicable to persons aged 15 years and over.

(b) Includes 'Level of education inadequately described', 'Level of education not stated' and persons who have a qualification that is out of the scope of the

Australian Standard Classification of Education and persons with no qualifications.

Geographic area	Postgraduate Degree no.	Graduate Diploma/ Graduate Certificate no.	Bachelor Degree no.	Advanced Diploma and Diploma no.	Certificate no.	Total persons 15 years and over(b) no.	15 years and over with qualification %
SOUTH EAST (SD) <i>cont.</i>							
Lower South East (SSD)							
Grant (DC)	19	43	262	249	967	5 783	26.6
Mount Gambier (C)	81	141	904	695	2 821	17 538	26.5
Wattle Range (DC) - East	16	19	150	111	347	2 469	26.0
Wattle Range (DC) - West	7	26	245	233	981	6 557	22.8
Total Lower South East (SSD) 2001	123	229	1 561	1 288	5 116	32 347	25.7
Total Lower South East (SSD) 1996	91	224	1 177	1 293	4 296	31 692	22.3
TOTAL SOUTH EAST (SD) 2001	162	326	2 275	1 982	7 247	46 469	25.8
TOTAL SOUTH EAST (SD) 1996	132	328	1 685	2 044	5 949	45 347	22.4
EYRE (SD)							
Lincoln (SSD)							
Cleve (DC)	5	16	64	44	206	1 405	23.8
Elliston (DC)	—	7	41	38	126	888	23.8
Franklin Harbor (DC)	3	6	36	28	125	996	19.9
Kimba (DC)	—	8	44	48	126	897	25.2
Le Hunte (DC)	—	10	55	45	151	1 103	23.6
Lower Eyre Peninsula (DC)	8	20	174	134	503	3 102	27.0
Port Lincoln (C)	37	69	505	408	1 779	10 188	27.5
Tumby Bay (DC)	3	13	85	87	240	1 979	21.6
Unincorp. Lincoln	—	—	—	—	—	9	—
Total Lincoln (SSD) 2001	59	149	1 005	832	3 257	20 572	25.8
Total Lincoln (SSD) 1996	58	151	673	888	2 542	19 373	22.3
West Coast (SSD)							
Ceduna (DC)	7	28	125	119	392	2 767	24.3
Streaky Bay (DC)	4	11	71	59	221	1 542	23.7
Unincorp. West Coast	3	6	36	24	65	594	22.6
Total West Coast (SSD) 2001	14	45	232	202	678	4 903	23.9
Total West Coast (SSD) 1996	12	27	182	207	548	4 670	20.9
TOTAL EYRE (SD) 2001	73	194	1 237	1 034	3 935	25 475	25.4
TOTAL EYRE (SD) 1996	70	178	855	1 095	3 090	24 043	22.0
NORTHERN (SD)							
Whyalla (SSD)							
Whyalla (C)	88	127	824	529	3 469	16 608	30.3
Unincorp. Whyalla	—	—	3	—	23	193	13.3
Total Whyalla (SSD) 2001	88	128	827	531	3 492	16 804	30.1
Total Whyalla (SSD) 1996	113	119	836	767	3 472	18 155	29.2
Pirie (SSD)							
Northern Areas (DC)	15	34	156	147	468	3 499	23.4
Orroroo/Carrieton (DC)	—	8	35	22	101	724	22.9
Peterborough (DC)	8	6	54	37	196	1 546	19.5
Port Pirie C, Dists (M) - City	28	50	417	272	1 584	10 592	22.2
Port Pirie C, Dists (M) Bal	7	19	94	98	422	2 690	23.8
Unincorp. Pirie	—	—	10	13	54	270	28.3
Total Pirie (SSD) 2001	61	117	766	589	2 825	19 324	22.6
Total Pirie (SSD) 1996	26	145	570	726	2 547	20 017	20.1

— nil or rounded to zero (including null cells)

(a) Applicable to persons aged 15 years and over.

(b) Includes 'Level of education inadequately described', 'Level of education not stated' and persons who have a qualification that is out of the scope of the

Australian Standard Classification of Education and persons with no qualifications.

<i>Geographic area</i>	<i>Postgraduate Degree</i>	<i>Graduate Diploma/ Graduate Certificate</i>	<i>Bachelor Degree</i>	<i>Advanced Diploma and Diploma</i>	<i>Certificate</i>	<i>Total persons 15 years and over(b)</i>	<i>15 years and over with qualification</i>
	no.	no.	no.	no.	no.	no.	%
NORTHERN (SD) <i>cont.</i>							
Flinders Ranges (SSD)							
Flinders Ranges (DC)	8	15	78	52	229	1 440	26.5
Mount Remarkable (DC)	3	21	101	94	356	2 320	24.8
Port Augusta (C)	36	70	474	347	1 769	10 460	25.8
Unincorp. Flinders Ranges	19	25	108	75	287	1 415	36.3
<i>Total Flinders Ranges (SSD) 2001</i>	66	131	761	568	2 641	15 635	26.7
<i>Total Flinders Ranges (SSD) 1996</i>	39	123	582	657	2 434	16 151	23.7
Far North (SSD)							
Coober Pedy (DC)	14	21	142	105	357	2 380	26.8
Roxby Downs (M)	28	28	238	118	774	2 694	44.0
Unincorp. Far North	45	59	278	191	778	5 841	23.1
<i>Total Far North (SSD) 2001</i>	87	108	658	414	1 909	10 915	29.1
<i>Total Far North (SSD) 1996</i>	61	71	452	397	1 401	9 017	26.4
TOTAL NORTHERN (SD) 2001	302	484	3 012	2 102	10 867	62 678	26.8
TOTAL NORTHERN (SD) 1996	239	458	2 440	2 547	9 854	63 340	24.5
OFF-SHORE AREAS & MIGRATORY (SD)							
Off-Shore Areas & Migratory (SSD)							
Off-Shore Areas & Migratory	14	6	52	36	91	537	37.1
<i>Total Off-Shore Areas & Migratory (SSD) 2001</i>	14	6	52	36	91	537	37.1
<i>Total Off-Shore Areas & Migratory (SSD) 1996</i>	4	6	33	37	86	508	32.7
TOTAL OFF-SHORE AREAS & MIGRATORY (SD) 2001	14	6	52	36	91	537	37.1
TOTAL OFF-SHORE AREAS & MIGRATORY (SD) 1996	4	6	33	37	86	508	32.7
TOTAL SOUTH AUSTRALIA 2001	15 248	14 351	95 840	63 412	185 257	1 171 734	31.9
TOTAL SOUTH AUSTRALIA 1996	11 632	12 539	72 855	63 420	154 542	1 128 389	27.9

(a) Applicable to persons aged 15 years and over.

(b) Includes 'Level of education inadequately described', 'Level of education not stated' and persons who have a qualification that is out of the scope of the

Australian Standard Classification of Education and persons with no qualifications.

NON-SCHOOL QUALIFICATION: FIELD OF STUDY, by Statistical Local Area(a)(b)

<i>Geographic area</i>	<i>Natural and Physical Sciences</i>	<i>Information Technology</i>	<i>Engineering and Related Technologies</i>	<i>Architecture and Building</i>	<i>Agriculture, Environmental and Related Studies</i>	<i>Health</i>	<i>Education</i>
ADELAIDE (SD)							
Northern Adelaide (SSD)							
Gawler (M)	102	82	1 255	255	151	539	469
Playford (C) - East Central	59	109	1 412	273	51	407	229
Playford (C) - Elizabeth	62	104	1 343	314	80	369	189
Playford (C) - Hills	33	20	279	59	16	116	75
Playford (C) - West	19	23	516	103	53	123	70
Playford (C) - West Central	19	33	544	114	39	124	53
Port Adel. Enfield (C) - East	228	205	1 877	528	130	828	541
Port Adel. Enfield (C) - Inner	160	125	1 228	297	71	485	309
Salisbury (C) - Central	111	137	1 768	396	75	404	212
Salisbury (C) - Inner North	49	109	1 446	286	65	324	152
Salisbury (C) - North-East	108	135	1 803	387	72	449	330
Salisbury (C) - South-East	169	227	2 821	653	124	733	454
Salisbury (C) Bal	26	43	459	88	18	112	50
Tea Tree Gully (C) - Central	195	197	2 380	566	102	820	562
Tea Tree Gully (C) - Hills	145	93	1 154	306	91	424	408
Tea Tree Gully (C) - North	225	206	2 149	431	96	830	614
Tea Tree Gully (C) - South	293	271	2 610	749	159	1 081	891
<i>Total Northern Adelaide (SSD) 2001</i>	<i>2 003</i>	<i>2 119</i>	<i>25 044</i>	<i>5 805</i>	<i>1 393</i>	<i>8 168</i>	<i>5 608</i>
<i>Total Northern Adelaide (SSD) 1996</i>	<i>1 866</i>	<i>1 152</i>	<i>24 444</i>	<i>5 390</i>	<i>1 044</i>	<i>7 718</i>	<i>5 304</i>
Western Adelaide (SSD)							
Charles Sturt (C) - Coastal	330	221	2 565	572	144	1 210	1 084
Charles Sturt (C) - Inner East	158	138	1 626	397	80	562	391
Charles Sturt (C) - Inner West	165	144	1 767	448	78	484	438
Charles Sturt (C) - North-East	237	168	1 575	428	97	671	534
Port Adel. Enfield (C) - Coast	170	138	2 313	469	128	812	589
Port Adel. Enfield (C) - Port	131	121	1 348	310	59	426	284
West Torrens (C) - East	343	205	1 476	425	122	804	595
West Torrens (C) - West	250	192	2 015	492	120	870	777
Unincorp. Western	—	—	—	—	—	—	—
<i>Total Western Adelaide (SSD) 2001</i>	<i>1 784</i>	<i>1 327</i>	<i>14 686</i>	<i>3 542</i>	<i>829</i>	<i>5 839</i>	<i>4 692</i>
<i>Total Western Adelaide (SSD) 1996</i>	<i>1 582</i>	<i>812</i>	<i>14 696</i>	<i>3 246</i>	<i>609</i>	<i>5 356</i>	<i>4 298</i>
Eastern Adelaide (SSD)							
Adelaide (C)	432	238	991	309	105	1 010	520
Adelaide Hills (DC) - Central	292	100	752	245	168	825	655
Adelaide Hills (DC) - Ranges	227	78	678	226	149	577	499
Burnside (C) - North-East	501	188	1 076	345	125	1 548	973
Burnside (C) - South-West	467	168	1 031	311	128	1 674	977
Campbelltown (C) - East	296	233	1 785	576	115	858	833
Campbelltown (C) - West	205	161	1 129	383	83	645	578
Norw. P'ham St Ptrs (C) - East	216	125	924	289	83	656	565
Norw. P'ham St Ptrs (C) - West	396	184	814	344	134	1 165	810
Prospect (C)	374	193	1 200	321	107	950	795
Unley (C) - East	450	175	827	387	140	1 336	819
Unley (C) - West	358	155	789	281	115	1 046	741
Walkerville (M)	162	73	393	117	35	564	284
<i>Total Eastern Adelaide (SSD) 2001</i>	<i>4 376</i>	<i>2 071</i>	<i>12 389</i>	<i>4 134</i>	<i>1 487</i>	<i>12 854</i>	<i>9 049</i>
<i>Total Eastern Adelaide (SSD) 1996</i>	<i>3 989</i>	<i>1 195</i>	<i>12 201</i>	<i>3 683</i>	<i>1 271</i>	<i>12 077</i>	<i>8 643</i>

— nil or rounded to zero (including null cells)

(b) Excludes schooling up to year 12.

(a) Applicable to persons aged 15 years and over.

	Management and Commerce	Other(c)	Total persons 15 years and over with qualification(d)
.....			
ADELAIDE (SD)			
Northern Adelaide (SSD)			
Gawler (M)	605	794	5 274
Playford (C) - East Central	635	722	4 694
Playford (C) - Elizabeth	535	870	5 730
Playford (C) - Hills	138	142	979
Playford (C) - West	155	259	1 766
Playford (C) - West Central	197	337	2 253
Port Adel. Enfield (C) - East	1 189	1 605	9 780
Port Adel. Enfield (C) - Inner	696	953	6 053
Salisbury (C) - Central	759	991	6 563
Salisbury (C) - Inner North	591	840	5 143
Salisbury (C) - North-East	835	1 044	6 271
Salisbury (C) - South-East	1 179	1 534	9 732
Salisbury (C) Bal	176	194	1 448
Tea Tree Gully (C) - Central	1 233	1 310	8 441
Tea Tree Gully (C) - Hills	696	697	4 624
Tea Tree Gully (C) - North	1 467	1 275	8 241
Tea Tree Gully (C) - South	1 622	1 846	11 390
Total Northern Adelaide (SSD) 2001	12 708	15 413	98 382
Total Northern Adelaide (SSD) 1996	9 754	11 154	85 921
Western Adelaide (SSD)			
Charles Sturt (C) - Coastal	1 889	1 991	11 923
Charles Sturt (C) - Inner East	908	1 148	7 086
Charles Sturt (C) - Inner West	1 032	1 062	7 304
Charles Sturt (C) - North-East	955	1 522	8 198
Port Adel. Enfield (C) - Coast	1 063	1 615	9 131
Port Adel. Enfield (C) - Port	688	964	6 516
West Torrens (C) - East	1 284	1 868	8 647
West Torrens (C) - West	1 466	1 693	9 731
Unincorp. Western	—	—	3
Total Western Adelaide (SSD) 2001	9 286	11 864	68 542
Total Western Adelaide (SSD) 1996	7 368	9 403	61 829
Eastern Adelaide (SSD)			
Adelaide (C)	1 332	2 024	9 176
Adelaide Hills (DC) - Central	799	1 239	5 589
Adelaide Hills (DC) - Ranges	611	918	4 343
Burnside (C) - North-East	1 664	2 005	9 323
Burnside (C) - South-West	1 780	2 012	9 658
Campbelltown (C) - East	1 444	1 657	9 271
Campbelltown (C) - West	890	1 246	6 601
Norw. P'ham St Ptrs (C) - East	911	1 222	6 085
Norw. P'ham St Ptrs (C) - West	1 268	2 147	8 336
Prospect (C)	1 126	1 559	7 652
Unley (C) - East	1 509	1 970	9 014
Unley (C) - West	1 217	1 777	7 460
Walkerville (M)	528	662	3 319
Total Eastern Adelaide (SSD) 2001	15 079	20 438	95 827
Total Eastern Adelaide (SSD) 1996	12 653	17 605	86 326

— nil or rounded to zero (including null cells)

(a) Applicable to persons aged 15 years and over.

(b) Excludes schooling up to year 12.

(c) Includes 'Field of study inadequately described', 'Society and Culture', 'Creative Arts', 'Food, Hospitality and Personal Services', and 'Mixed Field Programmes'.

(d) Includes 'Field of study not stated'.

<i>Geographic area</i>	<i>Natural and Physical Sciences</i>	<i>Information Technology</i>	<i>Engineering and Related Technologies</i>	<i>Architecture and Building</i>	<i>Agriculture, Environmental and Related Studies</i>	<i>Health</i>	<i>Education</i>
ADELAIDE (SD) <i>cont.</i>							
Southern Adelaide (SSD)							
Holdfast Bay (C) - North	244	142	1 281	331	101	907	689
Holdfast Bay (C) - South	227	86	992	298	65	754	569
Marion (C) - Central	345	204	2 471	642	153	1 189	846
Marion (C) - North	230	168	1 677	438	123	823	591
Marion (C) - South	195	169	1 680	371	81	729	455
Mitcham (C) - Hills	716	222	1 616	457	190	1 451	1 359
Mitcham (C) - North-East	397	120	742	205	130	1 134	831
Mitcham (C) - West	389	178	1 436	421	141	988	764
Onkaparinga (C) - Hackham	56	74	1 006	265	55	319	160
Onkaparinga (C) - Hills	142	38	838	228	150	442	439
Onkaparinga (C) - Morphett	88	111	1 805	431	80	560	295
Onkaparinga (C) - North Coast	69	72	1 224	364	95	390	229
Onkaparinga (C) - Reservoir	387	186	1 817	457	126	1 069	883
Onkaparinga (C) - South Coast	92	93	1 561	567	199	654	443
Onkaparinga (C) - Woodcroft	208	213	2 842	695	138	1 095	638
<i>Total Southern Adelaide (SSD) 2001</i>	<i>3 785</i>	<i>2 076</i>	<i>22 988</i>	<i>6 170</i>	<i>1 827</i>	<i>12 504</i>	<i>9 191</i>
<i>Total Southern Adelaide (SSD) 1996</i>	<i>3 412</i>	<i>1 194</i>	<i>22 284</i>	<i>5 700</i>	<i>1 264</i>	<i>11 747</i>	<i>8 577</i>
TOTAL ADELAIDE (SD) 2001	11 948	7 593	75 107	19 651	5 536	39 365	28 540
TOTAL ADELAIDE (SD) 1996	10 849	4 353	73 625	18 019	4 188	36 898	26 822
OUTER ADELAIDE (SD)							
Barossa (SSD)							
Barossa (DC) - Angaston	94	26	462	96	122	233	203
Barossa (DC) - Barossa	74	18	592	142	131	256	230
Barossa (DC) - Tanunda	56	9	273	62	71	143	160
Light (DC)	82	41	718	166	156	328	257
Mallala (DC)	25	23	498	106	83	155	62
<i>Total Barossa (SSD) 2001</i>	<i>331</i>	<i>117</i>	<i>2 543</i>	<i>572</i>	<i>563</i>	<i>1 115</i>	<i>912</i>
<i>Total Barossa (SSD) 1996</i>	<i>291</i>	<i>62</i>	<i>2 190</i>	<i>496</i>	<i>415</i>	<i>1 034</i>	<i>827</i>
Kangaroo Island (SSD)							
Kangaroo Island (DC)	30	14	274	71	115	137	142
<i>Total Kangaroo Island (SSD) 2001</i>	<i>30</i>	<i>14</i>	<i>274</i>	<i>71</i>	<i>115</i>	<i>137</i>	<i>142</i>
<i>Total Kangaroo Island (SSD) 1996</i>	<i>24</i>	<i>5</i>	<i>231</i>	<i>66</i>	<i>91</i>	<i>106</i>	<i>137</i>
Mt Lofty Ranges (SSD)							
Adelaide Hills (DC) - North	92	25	557	143	89	276	243
Adelaide Hills (DC) Bal	92	33	520	140	130	350	249
Mount Barker (DC) - Central	107	82	950	231	148	542	446
Mount Barker (DC) Bal	80	38	534	160	146	357	274
<i>Total Mt Lofty Ranges (SSD) 2001</i>	<i>371</i>	<i>178</i>	<i>2 561</i>	<i>674</i>	<i>513</i>	<i>1 525</i>	<i>1 212</i>
<i>Total Mt Lofty Ranges (SSD) 1996</i>	<i>307</i>	<i>92</i>	<i>2 310</i>	<i>621</i>	<i>374</i>	<i>1 308</i>	<i>1 056</i>

(a) Applicable to persons aged 15 years and over.

(b) Excludes schooling up to year 12.

Geographic area	Management and Commerce	Other(c)	Total persons 15 years and over with qualification(d)
ADELAIDE (SD) <i>cont.</i>			
Southern Adelaide (SSD)			
Holdfast Bay (C) - North	1 411	1 477	8 338
Holdfast Bay (C) - South	884	1 045	6 114
Marion (C) - Central	1 521	1 897	11 538
Marion (C) - North	1 210	1 478	8 718
Marion (C) - South	1 117	1 172	6 714
Mitcham (C) - Hills	1 603	2 170	10 905
Mitcham (C) - North-East	1 114	1 404	6 893
Mitcham (C) - West	1 354	1 567	8 731
Onkaparinga (C) - Hackham	460	641	3 770
Onkaparinga (C) - Hills	492	613	3 913
Onkaparinga (C) - Morphett	841	1 146	6 785
Onkaparinga (C) - North Coast	495	797	5 105
Onkaparinga (C) - Reservoir	1 509	1 561	8 923
Onkaparinga (C) - South Coast	739	1 250	6 834
Onkaparinga (C) - Woodcroft	1 639	1 778	10 663
Total Southern Adelaide (SSD) 2001	16 389	19 996	113 944
Total Southern Adelaide (SSD) 1996	13 129	15 638	100 192
TOTAL ADELAIDE (SD) 2001	53 462	67 711	376 695
TOTAL ADELAIDE (SD) 1996	42 904	53 800	334 268

OUTER ADELAIDE (SD)

Barossa (SSD)			
Barossa (DC) - Angaston	238	339	2 201
Barossa (DC) - Barossa	233	299	2 323
Barossa (DC) - Tanunda	209	225	1 469
Light (DC)	360	424	3 048
Mallala (DC)	175	214	1 670
Total Barossa (SSD) 2001	1 215	1 501	10 711
Total Barossa (SSD) 1996	780	1 085	8 995
Kangaroo Island (SSD)			
Kangaroo Island (DC)	126	183	1 301
Total Kangaroo Island (SSD) 2001	126	183	1 301
Total Kangaroo Island (SSD) 1996	86	138	1 067
Mt Lofty Ranges (SSD)			
Adelaide Hills (DC) - North	282	352	2 413
Adelaide Hills (DC) Bal	365	475	2 700
Mount Barker (DC) - Central	665	931	4 844
Mount Barker (DC) Bal	326	519	2 860
Total Mt Lofty Ranges (SSD) 2001	1 638	2 277	12 817
Total Mt Lofty Ranges (SSD) 1996	1 117	1 596	10 332

(a) Applicable to persons aged 15 years and over.

(b) Excludes schooling up to year 12.

(c) Includes 'Field of study inadequately described', 'Society and Culture', 'Creative Arts', 'Food, Hospitality and Personal Services', and 'Mixed Field Programmes'.

(d) Includes 'Field of study not stated'.

Geographic area	Natural and Physical Sciences	Information Technology	Engineering and Related Technologies	Architecture and Building	Agriculture, Environmental and Related Studies	Health	Education
OUTER ADELAIDE (SD) <i>cont.</i>							
Fleurieu (SSD)							
Alexandrina (DC) - Coastal	61	14	654	239	109	322	257
Alexandrina (DC) - Strathalbyn	66	20	520	128	182	340	237
Victor Harbor (DC)	72	21	717	222	93	440	315
Yankalilla (DC)	23	10	246	84	70	124	97
Total Fleurieu (SSD) 2001	222	65	2 137	673	454	1 226	906
Total Fleurieu (SSD) 1996	161	37	1 744	494	363	997	781
TOTAL OUTER ADELAIDE (SD) 2001	954	374	7 515	1 990	1 645	4 003	3 172
TOTAL OUTER ADELAIDE (SD) 1996	783	196	6 475	1 677	1 243	3 445	2 801
YORKE AND LOWER NORTH (SD)							
Yorke (SSD)							
Barunga West (DC)	3	—	149	28	32	69	57
Copper Coast (DC)	30	11	564	168	76	272	211
Yorke Peninsula (DC) - North	17	9	431	110	127	237	182
Yorke Peninsula (DC) - South	9	3	244	81	49	115	103
Unincorp. Yorke	—	—	—	—	—	—	—
Total Yorke (SSD) 2001	58	21	1 388	387	284	693	553
Total Yorke (SSD) 1996	70	10	1 219	339	228	659	497
Lower North (SSD)							
Clare and Gilbert Valleys (DC)	67	17	454	100	222	306	277
Goyder (DC)	14	6	221	34	98	118	108
Wakefield (DC)	20	5	279	62	120	170	142
Total Lower North (SSD) 2001	101	28	954	196	440	594	527
Total Lower North (SSD) 1996	94	17	880	184	302	622	485
TOTAL YORKE AND LOWER NORTH (SD) 2001	159	49	2 342	583	724	1 287	1 080
TOTAL YORKE AND LOWER NORTH (SD) 1996	164	27	2 099	523	530	1 281	982
MURRAY LANDS (SD)							
Riverland (SSD)							
Berri & Barmera (DC) - Barmera	15	5	211	60	35	113	90
Berri & Barmera (DC) - Berri	54	22	390	98	79	198	163
Loxton Waikerie (DC) - East	36	13	334	69	120	187	178
Loxton Waikerie (DC) - West	16	9	213	49	75	118	98
Mid Murray (DC)	26	14	583	122	115	195	162
Renmark Paringa (DC) - Paringa	14	4	92	20	38	57	43
Renmark Paringa (DC) - Renmark	37	14	408	105	79	172	164
Unincorp. Riverland	—	—	5	—	6	4	—
Total Riverland (SSD) 2001	199	81	2 236	524	547	1 044	898
Total Riverland (SSD) 1996	179	50	2 067	475	437	989	822

— nil or rounded to zero (including null cells)

(b) Excludes schooling up to year 12.

(a) Applicable to persons aged 15 years and over.

Geographic area	Management and Commerce	Other(c)	Total persons 15 years and over with qualification(d)
-----------------	-------------------------------	----------	--

OUTER ADELAIDE (SD) *cont.*

Fleurieu (SSD)			
Alexandrina (DC) - Coastal	357	501	3 182
Alexandrina (DC) - Strathalbyn	287	400	2 640
Victor Harbor (DC)	426	552	3 697
Yankalilla (DC)	127	181	1 164
Total Fleurieu (SSD) 2001	1 197	1 634	10 683
Total Fleurieu (SSD) 1996	770	1 105	8 261
TOTAL OUTER ADELAIDE (SD) 2001	4 176	5 595	35 512
TOTAL OUTER ADELAIDE (SD) 1996	2 753	3 924	28 655

YORKE AND LOWER NORTH (SD)

Yorke (SSD)			
Barunga West (DC)	51	71	623
Copper Coast (DC)	229	366	2 773
Yorke Peninsula (DC) - North	111	185	1 861
Yorke Peninsula (DC) - South	87	127	1 077
Unincorp. Yorke	—	—	—
Total Yorke (SSD) 2001	478	749	6 331
Total Yorke (SSD) 1996	387	590	5 583
Lower North (SSD)			
Clare and Gilbert Valleys (DC)	229	347	2 404
Goyder (DC)	94	125	1 092
Wakefield (DC)	126	188	1 526
Total Lower North (SSD) 2001	449	660	5 022
Total Lower North (SSD) 1996	348	487	4 387
TOTAL YORKE AND LOWER NORTH (SD) 2001	927	1 409	11 353
TOTAL YORKE AND LOWER NORTH (SD) 1996	735	1 077	9 970

MURRAY LANDS (SD)

Riverland (SSD)			
Berri & Barmera (DC) - Barmera	87	149	1 081
Berri & Barmera (DC) - Berri	233	279	1 977
Loxton Waikerie (DC) - East	169	265	1 777
Loxton Waikerie (DC) - West	94	151	1 077
Mid Murray (DC)	197	306	2 444
Renmark Paringa (DC) - Paringa	51	60	482
Renmark Paringa (DC) - Renmark	203	276	1 999
Unincorp. Riverland	3	3	21
Total Riverland (SSD) 2001	1 036	1 489	10 861
Total Riverland (SSD) 1996	839	1 225	9 621

— nil or rounded to zero (including null cells)

(a) Applicable to persons aged 15 years and over.

(b) Excludes schooling up to year 12.

(c) Includes 'Field of study inadequately described', 'Society and Culture', 'Creative Arts', 'Food, Hospitality and Personal Services', and 'Mixed Field Programmes'.

(d) Includes 'Field of study not stated'.

Geographic area	Natural and Physical Sciences	Information Technology	Engineering and Related Technologies	Architecture and Building	Agriculture, Environmental and Related Studies	Health	Education
MURRAY LANDS (SD) <i>cont.</i>							
Murray Mallee (SSD)							
Karoonda East Murray (DC)	—	—	31	6	27	41	33
Murray Bridge (RC)	35	31	826	220	156	350	285
Southern Mallee (DC)	4	—	100	13	69	69	56
The Coorong (DC)	11	8	223	44	140	160	127
Unincorp. Murray Mallee	—	—	—	—	—	—	—
Total Murray Mallee (SSD) 2001	51	41	1 180	283	392	620	501
Total Murray Mallee (SSD) 1996	99	23	1 157	244	356	594	506
TOTAL MURRAY LANDS (SD) 2001	250	122	3 416	807	939	1 664	1 399
TOTAL MURRAY LANDS (SD) 1996	278	73	3 224	719	793	1 583	1 328
SOUTH EAST (SD)							
Upper South East (SSD)							
Lacedpede (DC)	3	3	88	29	73	54	66
Naracoorte and Lucindale (DC)	34	15	400	81	321	270	205
Robe (DC)	9	—	67	35	35	46	36
Tatiara (DC)	19	7	325	64	220	194	169
Total Upper South East (SSD) 2001	65	26	880	209	649	564	476
Total Upper South East (SSD) 1996	71	17	752	177	571	614	467
Lower South East (SSD)							
Grant (DC)	26	20	505	121	133	186	193
Mount Gambier (C)	78	72	1 408	366	218	604	520
Wattle Range (DC) - East	35	3	134	34	128	73	72
Wattle Range (DC) - West	21	16	550	118	103	204	197
Total Lower South East (SSD) 2001	160	110	2 597	639	582	1 067	982
Total Lower South East (SSD) 1996	189	63	2 474	628	470	1 022	917
TOTAL SOUTH EAST (SD) 2001	225	136	3 477	848	1 231	1 631	1 458
TOTAL SOUTH EAST (SD) 1996	260	80	3 226	805	1 041	1 636	1 384
EYRE (SD)							
Lincoln (SSD)							
Cleve (DC)	3	—	87	19	45	59	55
Elliston (DC)	3	3	53	13	27	43	34
Franklin Harbor (DC)	—	—	66	10	19	38	28
Kimba (DC)	—	3	58	10	36	34	42
Le Hunte (DC)	—	—	77	17	37	31	52
Lower Eyre Peninsula (DC)	20	7	241	74	95	104	119
Port Lincoln (C)	55	25	912	246	149	344	333
Tumby Bay (DC)	3	5	92	42	38	85	77
Unincorp. Lincoln	—	—	—	—	—	—	—
Total Lincoln (SSD) 2001	86	44	1 586	431	447	739	740
Total Lincoln (SSD) 1996	82	27	1 366	371	398	755	707

— nil or rounded to zero (including null cells)

(b) Excludes schooling up to year 12.

(a) Applicable to persons aged 15 years and over.

<i>Geographic area</i>	<i>Management and Commerce</i>	<i>Other(c)</i>	<i>Total persons 15 years and over with qualification(d)</i>
------------------------	--	-----------------	--

MURRAY LANDS (SD) *cont.*

Murray Mallee (SSD)			
Karoonda East Murray (DC)	22	23	239
Murray Bridge (RC)	408	542	4 102
Southern Mallee (DC)	37	49	501
The Coorong (DC)	118	166	1 331
Unincorp. Murray Mallee	—	—	—
<i>Total Murray Mallee (SSD) 2001</i>	<i>585</i>	<i>780</i>	<i>6 176</i>
<i>Total Murray Mallee (SSD) 1996</i>	<i>421</i>	<i>583</i>	<i>5 447</i>
<i>TOTAL MURRAY LANDS (SD) 2001</i>	<i>1 621</i>	<i>2 269</i>	<i>17 037</i>
<i>TOTAL MURRAY LANDS (SD) 1996</i>	<i>1 260</i>	<i>1 808</i>	<i>15 068</i>

SOUTH EAST (SD)

Upper South East (SSD)			
Lacepede (DC)	54	76	563
Naracoorte and Lucindale (DC)	263	254	2 229
Robe (DC)	40	80	427
Tatiara (DC)	174	187	1 749
<i>Total Upper South East (SSD) 2001</i>	<i>531</i>	<i>597</i>	<i>4 969</i>
<i>Total Upper South East (SSD) 1996</i>	<i>392</i>	<i>442</i>	<i>4 328</i>
Lower South East (SSD)			
Grant (DC)	211	256	2 158
Mount Gambier (C)	816	859	6 480
Wattle Range (DC) - East	92	127	846
Wattle Range (DC) - West	205	206	2 066
<i>Total Lower South East (SSD) 2001</i>	<i>1 324</i>	<i>1 448</i>	<i>11 549</i>
<i>Total Lower South East (SSD) 1996</i>	<i>944</i>	<i>1 157</i>	<i>10 286</i>
<i>TOTAL SOUTH EAST (SD) 2001</i>	<i>1 855</i>	<i>2 045</i>	<i>16 518</i>
<i>TOTAL SOUTH EAST (SD) 1996</i>	<i>1 336</i>	<i>1 599</i>	<i>14 614</i>

EYRE (SD)

Lincoln (SSD)			
Cleve (DC)	37	54	434
Elliston (DC)	27	33	287
Franklin Harbor (DC)	24	37	337
Kimba (DC)	24	31	276
Le Hunte (DC)	32	38	327
Lower Eyre Peninsula (DC)	87	149	1 181
Port Lincoln (C)	370	597	3 997
Tumby Bay (DC)	59	80	619
Unincorp. Lincoln	—	—	—
<i>Total Lincoln (SSD) 2001</i>	<i>660</i>	<i>1 019</i>	<i>7 463</i>
<i>Total Lincoln (SSD) 1996</i>	<i>458</i>	<i>727</i>	<i>6 246</i>

— nil or rounded to zero (including null cells)

(a) Applicable to persons aged 15 years and over.

(b) Excludes schooling up to year 12.

(c) Includes 'Field of study inadequately described', 'Society and Culture', 'Creative Arts', 'Food, Hospitality and Personal Services', and 'Mixed Field Programmes'.

(d) Includes 'Field of study not stated'.

Geographic area	Natural and Physical Sciences	Information Technology	Engineering and Related Technologies	Architecture and Building	Agriculture, Environmental and Related Studies	Health	Education
EYRE (SD) <i>cont.</i>							
West Coast (SSD)							
Ceduna (DC)	5	3	180	51	45	84	110
Streaky Bay (DC)	10	4	112	34	26	46	69
Unincorp. West Coast	9	3	32	15	13	12	24
Total West Coast (SSD) 2001	24	9	324	100	84	142	203
Total West Coast (SSD) 1996	14	3	290	80	62	136	168
TOTAL EYRE (SD) 2001	110	53	1 910	531	531	881	943
TOTAL EYRE (SD) 1996	96	30	1 656	451	460	891	875
NORTHERN (SD)							
Whyalla (SSD)							
Whyalla (C)	84	71	2 374	398	71	525	409
Unincorp. Whyalla	3	—	11	3	5	3	3
Total Whyalla (SSD) 2001	86	71	2 385	400	76	528	412
Total Whyalla (SSD) 1996	100	73	2 738	435	56	595	450
Pirie (SSD)							
Northern Areas (DC)	11	7	238	51	85	139	132
Orroroo/Carrieton (DC)	—	—	43	12	14	39	35
Peterborough (DC)	3	—	106	22	12	39	42
Port Pirie C, Dists (M) - City	29	20	895	223	38	301	241
Port Pirie C, Dists (M) Bal	8	3	240	31	35	100	83
Unincorp. Pirie	6	—	15	9	18	6	6
Total Pirie (SSD) 2001	57	31	1 537	348	202	624	539
Total Pirie (SSD) 1996	86	26	1 548	344	196	644	557
Flinders Ranges (SSD)							
Flinders Ranges (DC)	5	3	113	33	26	80	61
Mount Remarkable (DC)	7	4	168	40	58	97	93
Port Augusta (C)	29	25	985	252	76	373	289
Unincorp. Flinders Ranges	22	7	179	25	39	62	56
Total Flinders Ranges (SSD) 2001	63	39	1 445	350	199	612	499
Total Flinders Ranges (SSD) 1996	59	20	1 554	384	155	587	509
Far North (SSD)							
Coober Pedy (DC)	20	7	200	49	18	77	64
Roxby Downs (M)	48	13	661	72	20	90	89
Unincorp. Far North	58	11	571	108	63	145	148
Total Far North (SSD) 2001	126	31	1 432	229	101	312	301
Total Far North (SSD) 1996	98	33	1 124	200	80	209	280
TOTAL NORTHERN (SD) 2001	332	172	6 799	1 327	578	2 076	1 751
TOTAL NORTHERN (SD) 1996	343	152	6 964	1 363	487	2 035	1 796

— nil or rounded to zero (including null cells)

(b) Excludes schooling up to year 12.

(a) Applicable to persons aged 15 years and over.

Geographic area	Management and Commerce	Other(c)	Total persons 15 years and over with qualification(d)
EYRE (SD) <i>cont.</i>			
West Coast (SSD)			
Ceduna (DC)	93	163	913
Streaky Bay (DC)	48	69	549
Unincorp. West Coast	13	27	188
Total West Coast (SSD) 2001	154	259	1 649
Total West Coast (SSD) 1996	132	210	1 436
TOTAL EYRE (SD) 2001	814	1 278	9 112
TOTAL EYRE (SD) 1996	590	937	7 682
NORTHERN (SD)			
Whyalla (SSD)			
Whyalla (C)	570	758	6 663
Unincorp. Whyalla	3	6	54
Total Whyalla (SSD) 2001	573	764	6 715
Total Whyalla (SSD) 1996	499	702	7 131
Pirie (SSD)			
Northern Areas (DC)	104	121	1 133
Orroroo/Carrieton (DC)	13	27	231
Peterborough (DC)	34	67	478
Port Pirie C, Dists (M) - City	287	405	3 261
Port Pirie C, Dists (M) Bal	78	93	859
Unincorp. Pirie	8	16	97
Total Pirie (SSD) 2001	524	729	6 060
Total Pirie (SSD) 1996	436	594	5 889
Flinders Ranges (SSD)			
Flinders Ranges (DC)	35	70	547
Mount Remarkable (DC)	63	96	846
Port Augusta (C)	305	475	4 022
Unincorp. Flinders Ranges	67	67	605
Total Flinders Ranges (SSD) 2001	470	708	6 020
Total Flinders Ranges (SSD) 1996	333	605	5 839
Far North (SSD)			
Coober Pedy (DC)	84	166	1 141
Roxby Downs (M)	111	123	1 381
Unincorp. Far North	111	243	2 822
Total Far North (SSD) 2001	306	532	5 344
Total Far North (SSD) 1996	233	367	4 518
TOTAL NORTHERN (SD) 2001	1 873	2 733	24 139
TOTAL NORTHERN (SD) 1996	1 501	2 268	23 377

(a) Applicable to persons aged 15 years and over.

(b) Excludes schooling up to year 12.

(c) Includes 'Field of study inadequately described', 'Society and Culture', 'Creative Arts', 'Food, Hospitality and Personal Services', and 'Mixed Field Programmes'.

(d) Includes 'Field of study not stated'.

<i>Geographic area</i>	<i>Natural and Physical Sciences</i>	<i>Information Technology</i>	<i>Engineering and Related Technologies</i>	<i>Architecture and Building</i>	<i>Agriculture, Environmental and Related Studies</i>	<i>Health</i>	<i>Education</i>
OFF-SHORE AREAS & MIGRATORY (SD)							
Off-Shore Areas & Migratory (SSD)							
Off-Shore Areas & Migratory	7	3	35	17	8	27	18
Total Off-Shore Areas & Migratory (SSD) 2001	7	3	35	17	8	27	18
Total Off-Shore Areas & Migratory (SSD) 1996	8	4	86	14	6	14	13
TOTAL OFF-SHORE AREAS & MIGRATORY (SD) 2001	7	3	35	17	8	27	18
TOTAL OFF-SHORE AREAS & MIGRATORY (SD) 1996	8	4	86	14	6	14	13
TOTAL SOUTH AUSTRALIA 2001	13 985	8 502	100 601	25 754	11 192	50 934	38 361
TOTAL SOUTH AUSTRALIA 1996	12 781	4 915	97 355	23 571	8 748	47 783	36 001

(a) Applicable to persons aged 15 years and over.

(b) Excludes schooling up to year 12.

<i>Geographic area</i>	<i>Management and Commerce</i>	<i>Other(c)</i>	<i>Total persons 15 years and over with qualification(d)</i>
OFF-SHORE AREAS & MIGRATORY (SD)			
Off-Shore Areas & Migratory (SSD)			
Off-Shore Areas & Migratory	42	56	275
Total Off-Shore Areas & Migratory (SSD) 2001	42	56	275
Total Off-Shore Areas & Migratory (SSD) 1996	19	36	251
TOTAL OFF-SHORE AREAS & MIGRATORY (SD) 2001	42	56	275
TOTAL OFF-SHORE AREAS & MIGRATORY (SD) 1996	19	36	251
TOTAL SOUTH AUSTRALIA 2001	64 770	83 096	490 641
TOTAL SOUTH AUSTRALIA 1996	51 098	65 449	433 885

(a) Applicable to persons aged 15 years and over.

(b) Excludes schooling up to year 12.

(c) Includes 'Field of study inadequately described', 'Society and Culture', 'Creative Arts', 'Food, Hospitality and Personal Services', and 'Mixed Field Programmes'.

(d) Includes 'Field of study not stated'.

STATISTICAL LOCAL AREAS, Ranked by unemployment rate(a)

Rank		Unemployment rate	Unemployed
		%	persons
1	Unincorp. Western	33.3	3
2	Playford (C) - West Central	22.3	941
3	Unincorp. Whyalla	22.2	20
4	Playford (C) - Elizabeth	21.2	1 736
5	Port Adel. Enfield (C) - Port	17.2	1 589
6	Peterborough (DC)	16.2	105
7	Coober Pedy (DC)	16.0	190
8	Onkaparinga (C) - North Coast	14.4	989
9	Port Pirie C, Dists (M) - City	13.9	753
10	Whyalla (C)	13.1	1 218
11	Port Adel. Enfield (C) - Inner	12.9	970
12	Unincorp. Riverland	12.5	8
13	Off-Shore Areas & Migratory	12.5	28
14	Salisbury (C) - Central	11.8	1 369
15	Salisbury (C) - Inner North	11.6	1 234
16	Onkaparinga (C) - Hackham	11.4	698
17	Charles Sturt (C) - North-East	11.3	1 220
18	Copper Coast (DC)	11.3	430
19	Yorke Peninsula (DC) - South	10.7	154
20	Salisbury (C) Bal	10.4	288
21	Port Augusta (C)	10.4	589
22	Onkaparinga (C) - South Coast	10.2	1 013
23	Murray Bridge (RC)	9.8	709
24	Port Pirie C, Dists (M) Bal	9.8	143
25	West Torrens (C) - East	9.8	1 115
26	Port Adel. Enfield (C) - East	9.5	1 142
27	Alexandrina (DC) - Coastal	9.1	324
28	Playford (C) - West	9.0	326
29	Onkaparinga (C) - Morphett	9.0	994
30	Charles Sturt (C) - Inner East	9.0	819
31	Port Lincoln (C)	8.8	531
32	Mid Murray (DC)	8.6	309
33	Marion (C) - North	8.5	915
34	Yankalilla (DC)	8.4	134
35	Port Adel. Enfield (C) - Coast	8.4	1 074
36	Salisbury (C) - South-East	8.4	1 309
37	Salisbury (C) - North-East	8.3	894
38	Charles Sturt (C) - Inner West	8.2	845
39	Gawler (M)	8.1	637
40	Adelaide (C)	7.9	679
41	Marion (C) - Central	7.8	1 122
42	Campbelltown (C) - West	7.8	628
43	Wakefield (DC)	7.8	211
44	Kangaroo Island (DC)	7.8	163
45	Yorke Peninsula (DC) - North	7.5	216
46	Playford (C) - East Central	7.4	658
47	Streaky Bay (DC)	7.3	69
48	Victor Harbor (DC)	7.3	274
49	Berri & Barmera (DC) - Barmera	7.2	140
50	West Torrens (C) - West	7.1	895
51	Mallala (DC)	7.1	238
52	Flinders Ranges (DC)	7.1	56
53	Mount Gambier (C)	6.9	756
54	Mount Remarkable (DC)	6.8	88
55	Norw. P'ham St Ptrs (C) - East	6.8	480
56	Wattle Range (DC) - West	6.8	270
57	Holdfast Bay (C) - North	6.7	618
58	Berri & Barmera (DC) - Berri	6.7	229
59	Tea Tree Gully (C) - South	6.7	1 070
60	Barunga West (DC)	6.5	63
61	Norw. P'ham St Ptrs (C) - West	6.5	599
62	Northern Areas (DC)	6.5	127
63	Renmark Paringa (DC) - Renmark	6.5	240

(a) Applicable to persons aged 15 years and over.

STATISTICAL LOCAL AREAS, Ranked by unemployment rate(a) *continued*

Rank		Unemployment rate	Unemployed
		%	persons
64	Tumby Bay (DC)	6.4	69
65	Goyder (DC)	6.3	115
66	Prospect (C)	6.3	613
67	Lower Eyre Peninsula (DC)	6.3	116
68	Charles Sturt (C) - Coastal	6.0	896
69	Mount Barker (DC) - Central	5.9	419
70	The Coorong (DC)	5.9	159
71	Mitcham (C) - West	5.8	603
72	Elliston (DC)	5.8	35
73	Campbelltown (C) - East	5.8	756
74	Holdfast Bay (C) - South	5.7	363
75	Mitcham (C) - Hills	5.7	685
76	Walkerville (M)	5.6	178
77	Unley (C) - West	5.6	487
78	Light (DC)	5.6	276
79	Marion (C) - South	5.6	586
80	Onkaparinga (C) - Woodcroft	5.5	980
81	Tea Tree Gully (C) - Central	5.5	752
82	Unincorp. Pirie	5.3	11
83	Renmark Paringa (DC) - Paringa	5.3	50
84	Grant (DC)	5.3	210
85	Tea Tree Gully (C) - Hills	5.1	331
86	Onkaparinga (C) - Reservoir	5.0	654
87	Barossa (DC) - Barossa	4.9	171
88	Onkaparinga (C) - Hills	4.8	255
89	Mount Barker (DC) Bal	4.8	196
90	Unley (C) - East	4.8	462
91	Tea Tree Gully (C) - North	4.7	641
92	Burnside (C) - South-West	4.7	470
93	Ceduna (DC)	4.7	84
94	Adelaide Hills (DC) - Central	4.7	311
95	Orroroo/Carrieton (DC)	4.6	20
96	Karoonda East Murray (DC)	4.6	28
97	Burnside (C) - North-East	4.6	463
98	Mitcham (C) - North-East	4.4	329
99	Adelaide Hills (DC) - Ranges	4.3	231
100	Adelaide Hills (DC) Bal	4.3	182
101	Clare and Gilbert Valleys (DC)	4.3	167
102	Franklin Harbor (DC)	4.2	24
103	Adelaide Hills (DC) - North	4.0	130
104	Loxton Waikerie (DC) - West	4.0	86
105	Unincorp. West Coast	3.8	15
106	Loxton Waikerie (DC) - East	3.7	135
107	Le Hunte (DC)	3.7	28
108	Lacepede (DC)	3.7	38
109	Alexandrina (DC) - Strathalbyn	3.6	139
110	Unincorp. Flinders Ranges	3.4	34
111	Playford (C) - Hills	3.4	49
112	Cleve (DC)	3.3	31
113	Unincorp. Far North	3.2	100
114	Barossa (DC) - Tanunda	3.2	71
115	Roxby Downs (M)	2.9	65
116	Wattle Range (DC) - East	2.9	50
117	Barossa (DC) - Angaston	2.9	107
118	Robe (DC)	2.9	19
119	Naracoorte and Lucindale (DC)	2.5	107
120	Tatiara (DC)	2.1	77
121	Kimba (DC)	1.7	10
122	Southern Mallee (DC)	1.7	19
123	Unincorp. Yorke	—	—
124	Unincorp. Murray Mallee	—	—
125	Unincorp. Lincoln	—	—

— nil or rounded to zero (including null cells)

(a) Applicable to persons aged 15 years and over.

STATISTICAL LOCAL AREAS, Ranked by participation rate(a)

		Participation rate			Participation rate
Rank		%	Rank		%
1	Roxby Downs (M)	82.2	59	Robe (DC)	60.0
2	Unincorp. Pirie	75.9	60	Renmark Paringa (DC) - Renmark	59.9
3	Marion (C) - South	71.1	61	Salisbury (C) - South-East	59.9
4	Tea Tree Gully (C) - North	71.1	62	Onkaparinga (C) - Morphett	59.8
5	Onkaparinga (C) - Reservoir	70.7	63	Loxton Waikerie (DC) - West	59.8
6	Tatiara (DC)	69.9	64	Orroroo/Carrieton (DC)	59.6
7	Wattle Range (DC) - East	69.2	65	Lower Eyre Peninsula (DC)	59.5
8	Playford (C) - Hills	69.1	66	Burnside (C) - North-East	59.4
9	Adelaide Hills (DC) - Ranges	68.9	67	Port Lincoln (C)	59.3
10	Unincorp. Flinders Ranges	68.9	68	Playford (C) - West	59.2
11	Onkaparinga (C) - Woodcroft	68.8	69	Onkaparinga (C) - Hackham	58.9
12	Le Hunte (DC)	68.8	70	Burnside (C) - South-West	58.5
13	Adelaide Hills (DC) - Central	68.5	71	Charles Sturt (C) - Coastal	58.5
14	Naracoorte and Lucindale (DC)	68.0	72	Mitcham (C) - West	57.6
15	Grant (DC)	68.0	73	Onkaparinga (C) - South Coast	57.5
16	Elliston (DC)	67.9	74	West Torrens (C) - East	57.3
17	Renmark Paringa (DC) - Paringa	67.5	75	Port Adel. Enfield (C) - Coast	57.2
18	Southern Mallee (DC)	67.5	76	Franklin Harbor (DC)	57.1
19	Adelaide Hills (DC) - North	67.4	77	Berri & Barmera (DC) - Barmera	57.1
20	Mount Barker (DC) Bal	67.3	78	Murray Bridge (RC)	56.4
21	Tea Tree Gully (C) - Central	67.1	79	Gawler (M)	56.2
22	Cleve (DC)	67.1	80	Northern Areas (DC)	55.9
23	Adelaide Hills (DC) Bal	66.8	81	Whyalla (C)	55.7
24	Playford (C) - East Central	66.3	82	Salisbury (C) - Central	55.5
25	Tea Tree Gully (C) - Hills	66.3	83	Holdfast Bay (C) - North	55.3
26	Kimba (DC)	66.1	84	Wakefield (DC)	55.2
27	Unincorp. West Coast	66.0	85	Mount Remarkable (DC)	55.2
28	Karoonda East Murray (DC)	64.6	86	Unincorp. Riverland	55.2
29	Ceduna (DC)	64.5	87	Goyder (DC)	54.8
30	Salisbury (C) Bal	64.2	88	Walkerville (M)	54.8
31	Prospect (C)	63.9	89	Tumby Bay (DC)	54.7
32	Barossa (DC) - Barossa	63.7	90	West Torrens (C) - West	54.2
33	Unley (C) - West	63.7	91	Port Pirie C, Dists (M) Bal	54.2
34	Unincorp. Lincoln	63.6	92	Port Augusta (C)	54.1
35	Mount Barker (DC) - Central	63.5	93	Holdfast Bay (C) - South	53.8
36	Loxton Waikerie (DC) - East	63.3	94	Flinders Ranges (DC)	53.8
37	Onkaparinga (C) - Hills	63.3	95	Norw. P'ham St Ptrs (C) - East	53.7
38	Mallala (DC)	62.9	96	Yankalilla (DC)	53.5
39	Light (DC)	62.8	97	Marion (C) - Central	53.4
40	Mitcham (C) - Hills	62.8	98	Charles Sturt (C) - North-East	53.1
41	Barossa (DC) - Angaston	62.7	99	Mid Murray (DC)	52.6
42	Berri & Barmera (DC) - Berri	62.6	100	Unincorp. Far North	52.6
43	Salisbury (C) - North-East	62.5	101	Port Adel. Enfield (C) - East	52.6
44	Mount Gambier (C)	62.4	102	Charles Sturt (C) - Inner West	52.1
45	Norw. P'ham St Ptrs (C) - West	62.3	103	Marion (C) - North	52.0
46	Barossa (DC) - Tanunda	62.2	104	Charles Sturt (C) - Inner East	51.9
47	The Coorong (DC)	62.1	105	Adelaide (C)	51.5
48	Clare and Gilbert Valleys (DC)	61.9	106	Campbelltown (C) - West	51.4
49	Streaky Bay (DC)	61.6	107	Port Pirie C, Dists (M) - City	51.2
50	Kangaroo Island (DC)	61.1	108	Yorke Peninsula (DC) - North	49.4
51	Tea Tree Gully (C) - South	60.9	109	Onkaparinga (C) - North Coast	49.3
52	Alexandrina (DC) - Strathalbyn	60.9	110	Barunga West (DC)	48.7
53	Unley (C) - East	60.8	111	Port Adel. Enfield (C) - Inner	47.7
54	Salisbury (C) - Inner North	60.7	112	Playford (C) - West Central	47.2
55	Campbelltown (C) - East	60.6	113	Alexandrina (DC) - Coastal	47.2
56	Wattle Range (DC) - West	60.6	114	Coober Pedy (DC)	46.5
57	Mitcham (C) - North-East	60.0	115	Yorke Peninsula (DC) - South	46.4
58	Lacepede (DC)	60.0	116	Port Adel. Enfield (C) - Port	46.0

(a) Applicable to persons aged 15 years and over.

STATISTICAL LOCAL AREAS, Ranked by participation rate(a) *continued*

		Participation rate			Participation rate
Rank		%	Rank		%
117	Unincorp. Whyalla	45.9	125	Unincorp. Murray Mallee	—
118	Copper Coast (DC)	45.0			
119	Unincorp. Western	42.9			
120	Victor Harbor (DC)	42.4			
121	Playford (C) - Elizabeth	42.0			
122	Peterborough (DC)	41.9			
123	Off-Shore Areas & Migratory	31.0			

— nil or rounded to zero (including null cells)

(a) Applicable to persons aged 15 years and over.

STATISTICAL LOCAL AREAS, Ranked by proportion of persons aged 15 years and over with a qualification(a)

		15 years and over with qualification			15 years and over with qualification
Rank		%	Rank		%
1	Adelaide Hills (DC) - Central	50.0	54	Charles Sturt (C) - North-East	29.2
2	Mitcham (C) - Hills	48.7	55	Robe (DC)	28.8
3	Adelaide Hills (DC) - Ranges	48.4	56	Salisbury (C) - South-East	28.8
4	Burnside (C) - South-West	47.6	57	Gawler (M)	28.7
5	Burnside (C) - North-East	47.4	58	Unincorp. Western	28.6
6	Norw. Pham St Ptrs (C) - West	47.3	59	Barossa (DC) - Angaston	28.3
7	Walkerville (M)	46.4	60	Unincorp. Pirie	28.3
8	Mitcham (C) - North-East	46.3	61	Salisbury (C) - North-East	28.1
9	Unley (C) - East	46.1	62	Playford (C) - East Central	27.7
10	Unley (C) - West	45.6	63	Naracoorte and Lucindale (DC)	27.7
11	Roxby Downs (M)	44.0	64	Port Lincoln (C)	27.5
12	Adelaide (C)	43.0	65	Onkaparinga (C) - Morphett	27.2
13	Prospect (C)	41.9	66	Onkaparinga (C) - Hackham	27.1
14	Onkaparinga (C) - Reservoir	41.2	67	Lower Eyre Peninsula (DC)	27.0
15	Adelaide Hills (DC) - North	39.9	68	Charles Sturt (C) - Inner West	26.9
16	Playford (C) - Hills	39.9	69	Coober Pedy (DC)	26.8
17	Holdfast Bay (C) - South	39.1	70	Grant (DC)	26.6
18	Tea Tree Gully (C) - Hills	39.0	71	Flinders Ranges (DC)	26.5
19	Marion (C) - South	38.4	72	Mount Gambier (C)	26.5
20	Onkaparinga (C) - Hills	38.4	73	Berri & Barmera (DC) - Berri	26.2
21	Mitcham (C) - West	38.3	74	Wattle Range (DC) - East	26.0
22	Mount Barker (DC) Bal	38.1	75	Port Adel. Enfield (C) - Inner	25.9
23	Holdfast Bay (C) - North	38.0	76	Port Augusta (C)	25.8
24	Off-Shore Areas & Migratory	37.1	77	Salisbury (C) Bal	25.5
25	Charles Sturt (C) - Coastal	37.0	78	Kimba (DC)	25.2
26	Unincorp. Flinders Ranges	36.3	79	Mount Remarkable (DC)	24.8
27	Tea Tree Gully (C) - North	36.3	80	Onkaparinga (C) - North Coast	24.7
28	Norw. Pham St Ptrs (C) - East	36.1	81	Renmark Paringa (DC) - Paringa	24.5
29	Adelaide Hills (DC) Bal	34.9	82	Tatiara (DC)	24.3
30	Campbelltown (C) - East	34.7	83	Ceduna (DC)	24.3
31	Tea Tree Gully (C) - South	34.2	84	Cleve (DC)	23.8
32	Barossa (DC) - Barossa	34.2	85	Elliston (DC)	23.8
33	Mount Barker (DC) - Central	34.2	86	Port Pirie C, Dists (M) Bal	23.8
34	West Torrens (C) - East	34.1	87	Yorke Peninsula (DC) - South	23.8
35	Onkaparinga (C) - Woodcroft	34.1	88	Streaky Bay (DC)	23.7
36	Tea Tree Gully (C) - Central	33.9	89	Lacepede (DC)	23.7
37	Marion (C) - Central	32.8	90	Le Hunte (DC)	23.6
38	Campbelltown (C) - West	32.5	91	Northern Areas (DC)	23.4
39	West Torrens (C) - West	32.0	92	Mallala (DC)	23.3
40	Barossa (DC) - Tanunda	31.6	93	Mid Murray (DC)	23.1
41	Alexandrina (DC) - Strathalbyn	31.5	94	Unincorp. Far North	23.1
42	Port Adel. Enfield (C) - Coast	31.1	95	Orroroo/Carrieton (DC)	22.9
43	Marion (C) - North	30.7	96	Loxton Waikerie (DC) - East	22.8
44	Alexandrina (DC) - Coastal	30.6	97	Wattle Range (DC) - West	22.8
45	Yankalilla (DC)	30.5	98	Yorke Peninsula (DC) - North	22.8
46	Kangaroo Island (DC)	30.4	99	Unincorp. West Coast	22.6
47	Whyalla (C)	30.3	100	Port Pirie C, Dists (M) - City	22.2
48	Light (DC)	30.3	101	Southern Mallee (DC)	22.2
49	Onkaparinga (C) - South Coast	30.0	102	Renmark Paringa (DC) - Renmark	22.1
50	Victor Harbor (DC)	29.9	103	Barunga West (DC)	22.0
51	Port Adel. Enfield (C) - East	29.7	104	Salisbury (C) - Central	22.0
52	Clare and Gilbert Valleys (DC)	29.6	105	Goyder (DC)	22.0
53	Charles Sturt (C) - Inner East	29.3	106	Tumby Bay (DC)	21.6

(a) Includes the broad levels 'Postgraduate Degree', 'Graduate Diploma and Graduate Certificate', 'Bachelor Degree', 'Advanced Diploma and Diploma', and 'Certificate'.

		15 years and over with qualification			15 years and over with qualification
Rank		%	Rank		%
107	Copper Coast (DC)	21.2	119	Karoonda East Murray (DC)	16.9
108	Loxton Waikerie (DC) - West	21.1	120	Unincorp. Riverland	15.7
109	Wakefield (DC)	21.0	121	Playford (C) - West Central	15.2
110	Playford (C) - West	20.8	122	Unincorp. Whyalla	13.3
111	Berri & Barmera (DC) - Barmera	20.8	123	Unincorp. Yorke	—
112	Salisbury (C) - Inner North	20.8	124	Unincorp. Murray Mallee	—
113	Murray Bridge (RC)	20.6	125	Unincorp. Lincoln	—
114	Port Adel. Enfield (C) - Port	20.4			
115	The Coorong (DC)	20.3			
116	Franklin Harbor (DC)	19.9			
117	Peterborough (DC)	19.5			
118	Playford (C) - Elizabeth	18.2			

— nil or rounded to zero (including null cells)

(a) Includes the broad levels 'Postgraduate Degree', 'Graduate Diploma and Graduate Certificate', 'Bachelor Degree', 'Advanced Diploma and Diploma', and 'Certificate'.

BASIC COMMUNITY PROFILE

ABOUT THE BASIC COMMUNITY PROFILE

The key characteristics from the Census are summarised in a set of 33 standard tables which make up the Basic Community Profile (BCP).

The first 21 tables (B01–B21) provide a range of social, demographic and housing characteristics from the Census and are published for Australia and each state and territory in *Census of Population and Housing: Selected Social and Housing Characteristics for Statistical Local Areas* (cat. nos 2015.0–8). Similar BCP tables are available for other geographic areas, including Collection Districts, Local Government Areas, Postal Areas and Suburbs.

The remainder of the BCP series (B22–B33) are included in this publication and provide education and labour force related data.

BCPs for Statistical Local Areas are available from our web site free of charge.

For further information about the Community Profile Series, please refer to the Appendix—Census Products and Services.

SELECTED CHARACTERISTICS (SECOND RELEASE PROCESSING),

Persons (excluding overseas visitors)

	Males	Females	Persons
Employed:(a)			
Full-time(b)	263 502	134 179	397 681
Part-time	74 824	146 232	221 056
Not stated(c)	9 361	7 227	16 588
Total	347 687	287 638	635 325
Unemployed(a)	32 074	20 266	52 340
Total labour force(a)	379 761	307 904	687 665
Not in the labour force(a)	175 028	272 107	447 135
Unemployment rate(a) (%)	8.4	6.6	7.6
Same address 1 year ago(d)	575 250	595 340	1 170 590
Different address 1 year ago(d)	113 160	115 901	229 061
Same address 5 years ago(e)	392 358	407 095	799 453
Different address 5 years ago(e)	257 395	267 892	525 287

- (a) Applicable to persons aged 15 years and over.
 (b) Full-time is defined as having worked 35 hours or more in all jobs in the week prior to Census Night.
 (c) Includes persons who did not state their hours worked.
 (d) Excludes persons less than 1 year of age.
 (e) Excludes persons less than 5 years of age.

NON-SCHOOL QUALIFICATION: LEVEL OF EDUCATION BY SEX(a),

Persons aged 15 years and over (excluding overseas visitors)

	Males	Females	Persons
Postgraduate Degree	9 572	5 676	15 248
Graduate Diploma and Graduate Certificate	5 510	8 841	14 351
Bachelor Degree	43 383	52 457	95 840
Advanced Diploma and Diploma	29 090	34 322	63 412
Certificate	132 560	52 697	185 257
Not stated(b)	51 325	65 208	116 533
Not applicable(c)	299 696	381 397	681 093
Total	571 136	600 598	1 171 734

- (a) Excludes schooling up to Year 12.
 (b) Includes 'Inadequately described'.
 (c) Includes persons who do not have a qualification and persons who have a qualification out of scope of the Australian Standard Classification of Education.

NON-SCHOOL QUALIFICATION: FIELD OF STUDY BY SEX(a),
Persons aged 15 years and over (excluding overseas visitors)

	Males	Females	Persons
Natural and Physical Sciences	8 385	5 600	13 985
Information Technology	6 229	2 273	8 502
Engineering and Related Technologies	95 042	5 559	100 601
Architecture and Building	24 351	1 403	25 754
Agriculture, Environmental and Related Studies	8 502	2 690	11 192
Health	10 661	40 273	50 934
Education	10 763	27 598	38 361
Management and Commerce	29 354	35 416	64 770
Society and Culture	15 264	25 114	40 378
Creative Arts	5 454	6 829	12 283
Food, Hospitality and Personal Services	9 791	15 485	25 276
Mixed Field Programmes	60	169	229
Field of Study inadequately described	2 702	2 228	4 930
Not stated	44 882	48 564	93 446
Not applicable(b)	299 696	381 397	681 093
Total	571 136	600 598	1 171 734

(a) Excludes schooling up to Year 12.

(b) Includes persons who do not have a qualification and persons who have a qualification out of scope of the Australian Standard Classification of Education.

AGE BY LABOUR FORCE STATUS (FULL-TIME/PART-TIME) BY SEX,
Persons aged 15 years and over (excluding overseas visitors)

	EMPLOYED WORKING				UNEMPLOYED LOOKING FOR		Total labour force	Not in the labour force	Not stated(c)	Total	
	Full- time(a)	Part- time	Not stated(b)	Total employed	Full- time work	Part- time work					Total unemployed
MALES											
15-19 years	8 162	11 372	1 008	20 542	2 904	1 783	4 687	25 229	25 458	1 025	51 712
20-24 years	21 986	9 494	1 099	32 579	4 611	903	5 514	38 093	7 484	1 055	46 632
25-34 years	62 665	14 339	2 120	79 124	7 104	791	7 895	87 019	10 433	2 345	99 797
35-44 years	72 667	14 096	2 017	88 780	5 665	675	6 340	95 120	12 310	2 326	109 756
45-54 years	66 135	12 544	1 683	80 362	4 104	546	4 650	85 012	14 572	1 968	101 552
55-64 years	28 305	9 272	872	38 449	2 249	533	2 782	41 231	27 514	1 592	70 337
65 years and over	3 582	3 707	562	7 851	119	87	206	8 057	77 257	6 036	91 350
Total	263 502	74 824	9 361	347 687	26 756	5 318	32 074	379 761	175 028	16 347	571 136
FEMALES											
15-19 years	4 324	15 357	955	20 636	2 010	2 275	4 285	24 921	23 497	917	49 335
20-24 years	15 985	12 818	782	29 585	2 363	1 163	3 526	33 111	10 195	957	44 263
25-34 years	33 122	27 942	1 248	62 312	2 646	1 833	4 479	66 791	29 974	2 088	98 853
35-44 years	32 952	41 019	1 573	75 544	2 397	1 833	4 230	79 774	30 477	2 201	112 452
45-54 years	36 062	33 378	1 403	70 843	1 745	1 051	2 796	73 639	28 713	1 767	104 119
55-64 years	10 671	13 367	728	24 766	467	371	838	25 604	44 091	1 868	71 563
65 years and over	1 063	2 351	538	3 952	50	62	112	4 064	105 160	10 789	120 013
Total	134 179	146 232	7 227	287 638	11 678	8 588	20 266	307 904	272 107	20 587	600 598
PERSONS											
15-19 years	12 486	26 729	1 963	41 178	4 914	4 058	8 972	50 150	48 955	1 942	101 047
20-24 years	37 971	22 312	1 881	62 164	6 974	2 066	9 040	71 204	17 679	2 012	90 895
25-34 years	95 787	42 281	3 368	141 436	9 750	2 624	12 374	153 810	40 407	4 433	198 650
35-44 years	105 619	55 115	3 590	164 324	8 062	2 508	10 570	174 894	42 787	4 527	222 208
45-54 years	102 197	45 922	3 086	151 205	5 849	1 597	7 446	158 651	43 285	3 735	205 671
55-64 years	38 976	22 639	1 600	63 215	2 716	904	3 620	66 835	71 605	3 460	141 900
65 years and over	4 645	6 058	1 100	11 803	169	149	318	12 121	182 417	16 825	211 363
Total	397 681	221 056	16 588	635 325	38 434	13 906	52 340	687 665	447 135	36 934	1 171 734

(a) Full-time is defined as having worked 35 hours or more in all jobs during the week prior to Census Night.

(b) Includes employed persons who did not state their hours worked.

(c) Includes persons who did not state their labour force status.

	15-19 years	20-24 years	25-34 years	35-44 years	45-54 years	55-64 years	65 years and over	Total
MALES								
Agriculture, Forestry and Fishing	1 268	2 075	5 019	6 016	5 795	3 929	2 036	26 138
Mining	37	146	815	1 058	811	304	39	3 210
Manufacturing	3 025	7 035	18 942	19 516	14 800	6 766	789	70 873
Electricity, Gas and Water Supply	52	180	677	1 116	1 346	411	20	3 802
Construction	1 461	2 885	7 259	8 566	7 143	3 597	496	31 407
Wholesale Trade	1 012	2 138	5 472	5 833	4 751	2 396	364	21 966
Retail Trade	8 260	6 315	9 593	8 611	7 115	3 750	667	44 311
Accommodation, Cafes and Restaurants	1 750	2 222	2 888	2 055	1 657	902	196	11 670
Transport and Storage	271	949	3 710	5 446	5 153	2 485	288	18 302
Communication Services	136	533	1 562	2 068	1 957	572	40	6 868
Finance and Insurance	77	658	2 203	2 131	2 031	821	162	8 083
Property and Business Services	764	2 625	7 185	7 724	7 766	3 706	792	30 562
Government Administration and Defence	267	953	3 024	4 063	4 372	1 702	199	14 580
Education	213	753	2 256	3 436	5 498	2 335	262	14 753
Health and Community Services	236	844	3 024	4 385	4 307	1 979	450	15 225
Cultural and Recreational Services	635	818	1 564	1 563	1 222	619	181	6 602
Personal and Other Services	444	843	2 659	3 922	3 498	1 442	268	13 076
Non-Classifiable Economic Units	102	162	401	402	346	195	75	1 683
Not stated	532	445	871	869	794	538	527	4 576
Total	20 542	32 579	79 124	88 780	80 362	38 449	7 851	347 687
FEMALES								
Agriculture, Forestry and Fishing	280	498	1 622	2 577	2 881	2 027	844	10 729
Mining	13	59	217	183	142	38	3	655
Manufacturing	615	1 935	5 363	6 707	5 898	1 788	249	22 555
Electricity, Gas and Water Supply	17	98	274	227	180	39	3	838
Construction	135	325	1 072	1 545	1 307	603	69	5 056
Wholesale Trade	424	1 019	2 253	2 642	2 309	841	107	9 595
Retail Trade	11 108	6 910	9 052	9 635	8 340	2 856	337	48 238
Accommodation, Cafes and Restaurants	2 948	3 104	3 518	3 326	2 982	1 009	147	17 034
Transport and Storage	159	619	1 673	1 511	1 209	467	65	5 703
Communication Services	107	458	1 063	867	763	195	13	3 466
Finance and Insurance	324	1 434	3 855	3 266	2 379	522	72	11 852
Property and Business Services	997	3 247	7 048	7 665	7 027	2 490	338	28 812
Government Administration and Defence	206	1 136	2 969	3 462	3 249	948	74	12 044
Education	311	1 748	5 177	8 702	10 585	3 379	278	30 180
Health and Community Services	1 079	4 224	11 594	17 492	16 866	5 454	507	57 216
Cultural and Recreational Services	601	877	1 507	1 628	1 369	555	99	6 636
Personal and Other Services	790	1 437	3 086	2 898	2 221	815	110	11 357
Non-Classifiable Economic Units	79	132	282	348	334	162	68	1 405
Not stated	443	325	687	863	802	578	570	4 268
Total	20 636	29 585	62 312	75 544	70 843	24 766	3 953	287 639

	15-19 years	20-24 years	25-34 years	35-44 years	45-54 years	55-64 years	65 years and over	Total
PERSONS								
Agriculture, Forestry and Fishing	1 548	2 573	6 641	8 593	8 676	5 956	2 880	36 867
Mining	50	205	1 032	1 241	953	342	42	3 865
Manufacturing	3 640	8 970	24 305	26 223	20 698	8 554	1 038	93 428
Electricity, Gas and Water Supply	69	278	951	1 343	1 526	450	23	4 640
Construction	1 596	3 210	8 331	10 111	8 450	4 200	565	36 463
Wholesale Trade	1 436	3 157	7 725	8 475	7 060	3 237	471	31 561
Retail Trade	19 368	13 225	18 645	18 246	15 455	6 606	1 004	92 549
Accommodation, Cafes and Restaurants	4 698	5 326	6 406	5 381	4 639	1 911	343	28 704
Transport and Storage	430	1 568	5 383	6 957	6 362	2 952	353	24 005
Communication Services	243	991	2 625	2 935	2 720	767	53	10 334
Finance and Insurance	401	2 092	6 058	5 397	4 410	1 343	234	19 935
Property and Business Services	1 761	5 872	14 233	15 389	14 793	6 196	1 130	59 374
Government Administration and Defence	473	2 089	5 993	7 525	7 621	2 650	273	26 624
Education	524	2 501	7 433	12 138	16 083	5 714	540	44 933
Health and Community Services	1 315	5 068	14 618	21 877	21 173	7 433	957	72 441
Cultural and Recreational Services	1 236	1 695	3 071	3 191	2 591	1 174	280	13 238
Personal and Other Services	1 234	2 280	5 745	6 820	5 719	2 257	378	24 433
Non-Classifiable Economic Units	181	294	683	750	680	357	143	3 088
Not stated	975	770	1 558	1 732	1 596	1 116	1 097	8 844
<i>Total</i>	<i>41 178</i>	<i>62 164</i>	<i>141 436</i>	<i>164 324</i>	<i>151 205</i>	<i>63 215</i>	<i>11 804</i>	<i>635 326</i>

OCCUPATION BY AGE BY SEX, Employed persons (excluding overseas visitors)

	15-19 years	20-24 years	25-34 years	35-44 years	45-54 years	55-64 years	65 years and over	Total
MALES								
Managers and Administrators	319	1 242	7 034	12 340	13 348	6 966	2 447	43 696
Professionals	328	3 185	11 642	13 318	14 205	6 078	1 172	49 928
Associate Professionals	776	2 734	9 080	11 121	10 763	4 736	732	39 942
Tradespersons and Related Workers	4 288	8 118	17 572	17 627	13 650	6 514	855	68 624
Advanced Clerical and Service Workers	34	230	625	644	738	362	111	2 744
Intermediate Clerical, Sales and Service Workers	1 323	3 593	7 163	6 950	6 444	2 814	386	28 673
Intermediate Production and Transport Workers	3 221	4 124	10 754	12 757	9 736	4 771	496	45 859
Elementary Clerical, Sales and Service Workers	4 013	3 134	3 863	3 375	3 041	1 663	366	19 455
Labourers and Related Workers	5 722	5 662	10 022	9 002	6 845	3 615	664	41 532
Inadequately described	113	235	762	1 071	1 022	535	168	3 906
Not stated	405	322	607	575	570	395	454	3 328
<i>Total</i>	20 542	32 579	79 124	88 780	80 362	38 449	7 851	347 687
FEMALES								
Managers and Administrators	74	470	2 769	4 443	5 119	2 582	857	16 314
Professionals	311	4 343	14 072	16 807	16 277	4 872	522	57 204
Associate Professionals	701	3 021	8 145	9 576	8 779	2 624	322	33 168
Tradespersons and Related Workers	785	1 242	2 388	2 217	1 956	758	111	9 457
Advanced Clerical and Service Workers	301	1 285	4 123	5 009	4 928	2 208	302	18 156
Intermediate Clerical, Sales and Service Workers	4 909	10 388	17 359	20 004	17 392	5 544	563	76 159
Intermediate Production and Transport Workers	541	594	1 445	2 010	1 853	564	65	7 072
Elementary Clerical, Sales and Service Workers	10 537	5 904	6 634	7 171	6 325	2 296	288	39 155
Labourers and Related Workers	2 064	2 009	4 468	7 185	7 173	2 674	335	25 908
Inadequately described	77	128	390	548	510	224	82	1 959
Not stated	336	201	519	574	531	420	505	3 086
<i>Total</i>	20 636	29 585	62 312	75 544	70 843	24 766	3 952	287 638
PERSONS								
Managers and Administrators	393	1 712	9 803	16 783	18 467	9 548	3 304	60 010
Professionals	639	7 528	25 714	30 125	30 482	10 950	1 694	107 132
Associate Professionals	1 477	5 755	17 225	20 697	19 542	7 360	1 054	73 110
Tradespersons and Related Workers	5 073	9 360	19 960	19 844	15 606	7 272	966	78 081
Advanced Clerical and Service Workers	335	1 515	4 748	5 653	5 666	2 570	413	20 900
Intermediate Clerical, Sales and Service Workers	6 232	13 981	24 522	26 954	23 836	8 358	949	104 832
Intermediate Production and Transport Workers	3 762	4 718	12 199	14 767	11 589	5 335	561	52 931
Elementary Clerical, Sales and Service Workers	14 550	9 038	10 497	10 546	9 366	3 959	654	58 610
Labourers and Related Workers	7 786	7 671	14 490	16 187	14 018	6 289	999	67 440
Inadequately described	190	363	1 152	1 619	1 532	759	250	5 865
Not stated	741	523	1 126	1 149	1 101	815	959	6 414
<i>Total</i>	41 178	62 164	141 436	164 324	151 205	63 215	11 803	635 325

METHOD OF TRAVEL TO WORK BY SEX,
Employed persons (excluding overseas visitors)

	Males	Females	Persons
One method only:			
Train	2 294	2 379	4 673
Bus	9 694	12 895	22 589
Ferry	97	29	126
Tram(a)	390	504	894
Taxi	918	557	1 475
Car, as driver	226 723	165 788	392 511
Car, as passenger	16 306	21 149	37 455
Truck	7 072	226	7 298
Motorbike/motor scooter	2 723	181	2 904
Bicycle	4 923	966	5 889
Other	3 190	724	3 914
Walked only	12 058	9 495	21 553
Total	286 388	214 893	501 281
Two methods:			
Train and Bus	884	736	1 620
Train and other (excluding bus)	714	760	1 474
Bus and other (excluding train)	1 444	2 435	3 879
Other two methods	3 770	1 898	5 668
Total	6 812	5 829	12 641
Three methods:			
Train and other two methods	279	314	593
Bus and other two methods (excluding train)	108	163	271
Other three methods	243	63	306
Total	630	540	1 170
Worked at home	16 691	17 449	34 140
Did not go to work	32 406	44 150	76 556
Not stated	4 760	4 777	9 537
Total	347 687	287 638	635 325

(a) Includes light rail.

Dwellings

Number of households with:

No motor vehicles and:

No motorbikes/motor scooters	44 653
1 motorbike/motor scooter	405
2 or more motorbikes/motor scooters	129
Not stated	12 878
<i>Total</i>	<i>58 065</i>

1 motor vehicle and:

No motorbikes/motor scooters	73 572
1 motorbike/motor scooter	6 587
2 or more motorbikes/motor scooters	747
Not stated	143 922
<i>Total</i>	<i>224 828</i>

2 motor vehicles and:

No motorbikes/motor scooters	66 482
1 motorbike/motor scooter	9 120
2 or more motorbikes/motor scooters	1 662
Not stated	118 531
<i>Total</i>	<i>195 795</i>

3 motor vehicles and:

No motorbikes/motor scooters	23 109
1 motorbike/motor scooter	6 267
2 or more motorbikes/motor scooters	2 211
Not stated	45 062
<i>Total</i>	<i>76 649</i>

Number of motor vehicles not stated and:

No motorbikes/motor scooters	477
1 motorbike/motor scooter	397
2 motorbikes/motor scooters	75
Not stated	27 756
<i>Total</i>	<i>28 705</i>

Total **584 042**

WEEKLY FAMILY INCOME BY FAMILY TYPE, Families in occupied private dwellings

	<i>Couple family with children</i>	<i>Couple family without children</i>	<i>One parent family</i>	<i>Other family</i>	<i>Total</i>
Negative/Nil income	370	712	266	59	1 407
\$1-\$199	535	747	2 482	156	3 920
\$200-\$299	698	1 343	5 584	181	7 806
\$300-\$399	4 934	29 129	10 936	698	45 697
\$400-\$499	6 770	18 550	9 454	890	35 664
\$500-\$599	7 956	8 089	5 921	462	22 428
\$600-\$699	10 842	13 113	4 690	559	29 204
\$700-\$799	9 929	6 587	3 751	466	20 733
\$800-\$999	23 666	14 476	5 270	841	44 253
\$1,000-\$1,199	18 945	11 999	3 328	569	34 841
\$1,200-\$1,499	24 806	14 152	2 176	574	41 708
\$1,500-\$1,999	24 505	14 172	1 606	371	40 654
\$2,000 or more	18 218	9 045	501	160	27 924
Partial income not stated(a)	21 016	8 327	4 612	237	34 192
All incomes not stated(b)	1 977	3 312	1 556	159	7 004
Total	175 167	153 753	62 133	6 382	397 435

(a) Includes families where at least one, but not all, member(s) aged 15 years and over did not state an income and/or at least one family member aged 15 years and over was temporarily absent .

(b) Includes families where no members present stated an income.

WEEKLY HOUSEHOLD INCOME BY HOUSEHOLD TYPE, Occupied private dwellings(a)

	<i>Family households</i>	<i>Non-family households</i>	<i>Total</i>
Negative/Nil income	1 297	1 603	2 900
\$1-\$199	3 374	25 778	29 152
\$200-\$299	6 916	45 338	52 254
\$300-\$399	43 546	14 547	58 093
\$400-\$499	34 769	14 926	49 695
\$500-\$599	22 000	13 165	35 165
\$600-\$699	28 802	10 553	39 355
\$700-\$799	20 613	8 392	29 005
\$800-\$999	44 071	11 542	55 613
\$1,000-\$1,199	35 008	8 720	43 728
\$1,200-\$1,499	42 101	2 178	44 279
\$1,500-\$1,999	41 310	4 292	45 602
\$2,000 or more	28 870	887	29 757
Partial income stated(b)	34 583	1 202	35 785
All incomes not stated(c)	6 802	9 889	16 691
Total	394 062	173 012	567 074

(a) Excludes 'Other not classifiable households' and 'Visitor only households'.

(b) Includes families where at least one, but not all, member(s) aged 15 years and over did not state an income and/or at least one family member aged 15 years and over was temporarily absent.

(c) Includes households where no members present stated an income.

HOUSEHOLD TYPE BY NUMBER OF PERSONS USUALLY RESIDENT(a), Occupied private dwellings(b)

NON-FAMILY HOUSEHOLDS

	<i>Family households</i>	<i>Lone person household</i>	<i>Group household</i>	<i>Total</i>
--	------------------------------	--------------------------------------	----------------------------	--------------

Number of persons usually resident:

One	..	155 258	..	155 258
Two	182 046	..	14 749	196 795
Three	83 326	..	2 386	85 712
Four	83 139	..	493	83 632
Five	32 853	..	85	32 938
Six or more	12 698	..	41	12 739
Total	394 062	155 258	17 754	567 074

.. not applicable

(a) Includes partners, children, and co-tenants (in group households) who were temporarily absent on Census Night. A maximum of 3 temporary absentees can be counted in each household.

(b) Excludes 'Non-classifiable households' and 'Visitor only households'.

SELECTED AVERAGES (a)

Median age(b)	37
Median monthly housing loan repayments	\$600–\$799
Median weekly rent	\$100–\$149
Median weekly individual income	\$300–\$399
Median weekly family income	\$800–\$999
Median weekly household income	\$600–\$699
Mean household size (persons)	2.4

(a) Refer to 'Explanatory Notes' for further detail on Selected Averages.

(b) Excludes 'Overseas visitors'.

EXPLANATORY NOTES

SCOPE AND COVERAGE

1 The 2001 Census of Population and Housing was held on 7 August 2001. Australia's first national Census was held in 1911 and since 1961 a census has been taken every five years, a frequency which is specified in the *Census and Statistics Act 1905*. The objective of the Census is to count the number of people in Australia on Census Night, identifying their key characteristics and those of the dwellings in which they live.

2 The Census aims to count every person who spent Census Night in Australia. This includes Australian residents in Antarctica and people in the territories of Jervis Bay, Cocos (Keeling) Islands and Christmas Island. The other Australian External Territories, Norfolk Island and minor islands such as Heard and McDonald Islands, are outside the scope of the Australian Census. The only people in Australia on Census Night who are excluded from the Census are foreign diplomats and their families.

3 The Census includes people on vessels in or between Australian ports, on board long distance trains, buses or aircraft and on oil or gas rigs off the Australian coast. People entering Australia before midnight on Census Night are counted while people leaving an Australian port for an overseas destination before midnight on Census Night are not. Visitors to Australia are included regardless of how long they have been in the country or how long they plan to stay. However, for people who intend to be in Australia less than one year, only basic demographic data are available. The Census includes homeless people and people camping out.

4 All occupied dwellings are counted in the Census with the exception of diplomatic dwellings. Unoccupied private dwellings are also counted with the exception of unoccupied dwellings in caravan parks, marinas and manufactured home estates, and units in accommodation for the retired or aged (self-care). Unoccupied residences of owners, managers or caretakers of such establishments are counted.

5 Details about the 2001 Census content, collection operations, confidentiality and privacy protection, processing and evaluation activities are contained in *2001 Census of Population and Housing: Nature and Content* (cat. no. 2008.0).

STATISTICAL LOCAL AREA BOUNDARIES

6 The boundaries of Statistical Local Areas (SLAs) are revised from time to time to accord with changes to Local Government Area (LGA) boundaries and to meet needs for small area information. The boundaries shown in this publication are those applying at the time of the 2001 Census. Further information on geographic classifications is contained in *Statistical Geography: Volume 1—Australian Standard Geographical Classification (ASGC), 2001* (cat. no. 1216.0).

BASIC COMMUNITY PROFILE TABLES B22 TO B33

7 Tables numbered B22 to B33 contained in this publication are from the *Census of Population and Housing: Basic Community Profile* (cat. no. 2001.0). These tables are available in hardcopy or electronic format for all standard census geographic areas. For more information about the Community Profiles please refer to the Appendix.

ABS POPULATION ESTIMATES

8 This publication contains population counts based on a 'Place of enumeration' basis. 'Place of enumeration' means where the person was counted on Census Night. The Census can provide person counts based on 'Place of usual residence' for Collection Districts (CDs) and aggregations of CDs.

EXPLANATORY NOTES *continued*

ABS POPULATION ESTIMATES *continued*

9 The Estimated Resident Population (ERP) is the official Australian Bureau of Statistics (ABS) estimate of the Australian population. The ERP is based on results of the Census of Population and Housing. It is compiled as at 30 June of each census year and updated quarterly between censuses. The intercensal estimates of the resident population are revised following the next census.

10 The ERP is derived from census usual residence counts, by making the following three important adjustments:

- An adjustment for census net underenumeration (or undercount). The level of underenumeration is derived from the Post Enumeration Survey which is conducted soon after the Census, and from estimates based on demographic analysis.
- The inclusion of an estimated number of Australian residents who are temporarily overseas on Census Night and are therefore not covered by the Australian Census. The number of such people is estimated from statistics on overseas arrivals and departures.
- The third adjustment occurs because the Census does not fall on 30 June. For example, the 2001 Census was held on 7 August. Back dating of population estimates from 7 August to 30 June is accomplished using data from birth and death registrations, overseas arrivals and departures, and estimates of interstate migration, for the period 1 July to 7 August.

11 ABS population estimates are published in *Australian Demographic Statistics* (cat. no. 3101.0), produced quarterly, and in *Population by Age and Sex, Australian States and Territories* (cat. no. 3201.0) produced annually. ERPs for SLAs are published in *Regional Population Growth, Australia and New Zealand* (cat. no. 3218.0).

12 The ABS also provides projections (based on different assumptions as to future fertility, mortality and migration) of the resident population of Australia, states and territories. These projections are published every two years in *Population Projections, Australia* (cat. no. 3222.0).

DATA LIMITATIONS

13 Census data are subject to a number of inaccuracies resulting from errors by respondents or mistakes in collection or processing. Whilst many of these are corrected by careful processing procedures, some still remain. The effect of the remaining errors is generally slight, although it may be more important for small groups in the population. The main kinds of error to keep in mind are:

- *Partial non-response*: In some cases where an answer is not provided to a question an answer is imputed (often from other information on the form). In other cases a 'Not stated' code is allocated.
- *Processing error*: While such errors can occur in any processing system, quality management is used continuously to improve the quality of processed data, and to identify and correct data of unacceptable quality.
- *Random adjustment*: Table cells containing small values are randomly adjusted or suppressed to avoid releasing information about particular individuals, families, or households. The effects of these adjustments are statistically insignificant.
- *Respondent error*: Because processing procedures cannot detect or repair all errors made by people in completing the forms, some remain in final data.
- *Undercount*: Although the Census aims to count each person, there are some people who are missed and others who are counted more than once. The data in this publication are not adjusted for the net undercount.

EXPLANATORY NOTES *continued*

DATA LIMITATIONS *continued*

14 Further information on data quality is provided progressively in *Census Update* and in *2001 Census Papers*.

OVERSEAS VISITORS

15 Overseas visitors are defined differently for the 2001 Census. For the 1996 Census overseas visitors were defined as any person who stated they would be in Australia for less than 6 months. For the 2001 Census they are defined as any person who stated they would be in Australia for less than 12 months. Data for overseas visitors are restricted to age, sex and marital status.

LABOUR FORCE STATISTICS

16 The labour force statistics collected from the Census are valuable in providing data for small groups of the population. They are not to be confused with the statistics from the monthly Labour Force Survey, which are only available at state, territory and capital city level.

17 Census figures differ from the survey figures because of differences in scope, questionnaire design and collection procedures. For more information refer to *Census Working Paper 99/2—1996 Census: Labour Force Status* and the *2001 Census Fact Sheet—Labour Force Status*.

18 Official monthly labour force statistics are published in *Labour Force, Australia* (cat. no. 6203.0), produced monthly.

CALCULATIONS OF PROPORTIONS

19 When calculating the proportion of the population with a particular characteristic, 'Not stated' responses are included in the denominator. For example in table 4 the proportion of persons aged 15 years and over with qualification for each geographic area is calculated by dividing the number of persons who stated that they had a non-school qualification by the total population of the geographic area and expressing the result as a percentage. The 'Total population' includes the category 'Not stated'.

20 For census variables which include data for overseas visitors i.e. age, sex and marital status, 'Overseas visitors' are also included in the denominator.

CALCULATION OF MEDIAN

21 A median is a measure of central tendency. It is a mid value which divides a population distribution into two, with half the observations falling below it and half above it. Unlike averages (means) medians are not usually skewed by extreme observations.

22 There are a number of issues to be aware of:

- The categories 'Not stated' and 'Not applicable' are not included in the calculation of medians.
- The category 'Overseas visitor', is excluded in the calculation of all medians in this publication.
- If a median falls into a category that has a text only label, then a value of '0' is used for that category. For this publication this is only relevant to the calculation of median income, as the income classification includes categories 'Nil income' and 'Negative income'.
- When calculating a median on a classification containing ranges, the median may fall into a range which is open-ended. In this case, the median would be set to the number in the label. For example, in the calculation of median weekly individual income, if the median was to fall in the last range *\$1,500 or more*, then \$1,500 would be allocated as the median.

EXPLANATORY NOTES *continued*

CALCULATION OF MEDIANS

continued

- 'Median monthly housing loan repayment' and 'Median weekly rent' are based on the ranged variables HLRD01 and RNTD01 respectively. This is due to difficulties associated with the large number of small cells when using individual dollar values to perform these calculations. An adjustment has been made to HLRD01, with the range *\$1,500 and over* changed to *\$1,500–\$1,999* and an additional range *\$2,000 and over* added.

SELECTED AVERAGES

- 23** Median monthly housing loan repayment is applicable to occupied private dwellings being purchased and includes dwellings being purchased under a rent/buy scheme.
- 24** Median weekly rent is applicable to occupied private dwellings being rented. It excludes dwellings being occupied rent free, Visitor only households and Non-classifiable households.
- 25** Median weekly individual income is applicable to persons aged 15 years and over.
- 26** Median weekly family income is applicable to families in occupied private dwellings. It excludes families where at least one family member aged 15 years and over did not state an income, and families where at least one family member aged 15 years and over was temporarily absent.
- 27** Median weekly household income is applicable to occupied private dwellings. It excludes households where at least one member aged 15 years and over did not state an income, and households where at least one member aged 15 years and over was temporarily absent.
- 28** Mean household size is applicable to occupied private dwellings. It is based on the number of persons usually resident in the dwelling. It includes partners, children, and co-tenants (in group households) who were temporarily absent on Census Night. A maximum of three temporary absentees can be counted in each household. It excludes Non-classifiable households.

UNADJUSTED DOLLARS

- 29** The 1996 Census dollar values for Median weekly individual income, Median monthly loan repayments and Median weekly rent have not been adjusted into 2001 dollars.

ABBREVIATIONS

ABS	Australian Bureau of Statistics
ASGC	Australian Standard Geographical Classification
Bal	Balance
BCP	Basic Community Profile
C	City
CD	Collection District
DC	District Council
ERP	estimated resident population
GIS	geographic information system
LGA	Local Government Area
M	Municipality
no.	number
RC	Rural City
SA	South Australia
SD	Statistical Division
SLA	Statistical Local Area
SSD	Statistical Subdivision

APPENDIX CENSUS PRODUCTS AND SERVICES

2001 PRODUCTS AND SERVICES

A wide range of products and services are available from the 2001 Census of Population and Housing. Brief descriptions of these are included below. For more detailed information on the 2001 Census range of products and services, please refer to the *2001 Directory of Census Statistics* (cat. no. 2910.0).

Census products fall into two broad types: reference products and data products. Most of the reference products from the 2001 Census are available free of charge from the ABS web site.

CENSUS REFERENCE PRODUCTS

2001 Census Dictionary

The *2001 Census Dictionary* (cat. no. 2901.0) is a comprehensive reference guide to the 2001 Census of Population and Housing. The Dictionary includes a complete listing of 2001 Census classifications. It describes new topics introduced for 2001 and highlights classification changes that have occurred since the 1996 Census. The Dictionary also explains the concepts relevant to census collection, processing and output of data.

How Australia Takes a Census

How Australia Takes a Census (cat. no. 2903.0) provides information about the history of the census, the planning process and the way in which the census is conducted.

Geographic Classifications and Codes

Statistical Geography: Volume 1—Australian Standard Geographical Classification (ASGC) 2001 Census Edition (cat. no. 1216.0) provides information about the names and codes of the standard geographic areas used in the 2001 Census. *Statistical Geography: Volume 2—Census Geographic Areas Australia 2001 Census Edition* (cat. no. 2905.0) and *Statistical Geography: Volume 3—Australian Standard Geographical Classification (ASGC) Urban Centres/Localities: 2001 Census Edition* (cat. no. 2909.0) provide information on additional geographic areas.

2001 Census Statistical Local Area Maps

These reference maps show the Statistical Local Areas (SLAs) from the 2001 Census. Each map shows the boundary of an SLA and the Collection District boundaries contained within.

Digital Boundaries

Census boundaries are made available electronically as *Digital Boundaries*. They include all of the Australian Standard Geographical Classification (ASGC), Urban Centres and Localities, and Census-specific areas.

CENSUS DATA PRODUCTS

Census Snapshots

Census Snapshots are a new product designed to provide a summary overview for selected geographic areas and are available from the ABS web site, free of charge. *Census Snapshots* contain subsets of Community Profile data, including person counts, age and birthplace, presented in a narrative form for easy access by a wide audience. A *2001 Census Snapshot* for Australia is also available to celebrate the Centenary of Federation.

Estimated Resident Population

The Estimated Resident Population (ERP) is the official ABS population estimate. It is based on census usual residence counts, and is updated quarterly using births, deaths and migration data.

Two publications containing ERP data, based on 2001 Census figures are:

- *Australian Demographic Statistics — 2001 Census Edition*, cat. no. 3101.0
- *Regional Population Growth, Australia — 2001 Census Edition*, cat. no. 3218.0.

Selected Characteristics

The *Census of Population and Housing* suite of publications contains data and commentary on various person and dwelling characteristics from the 2001 Census at selected geographic levels. There are three series of publications in the suite with the following subtitles:

APPENDIX CENSUS PRODUCTS AND SERVICES *continued*

Selected Characteristics *continued*

- *Selected Social and Housing Characteristics, Australia 2001*, cat. no. 2015.0
- *Selected Social and Housing Characteristics for Statistical Local Areas 2001*, cat. nos 2015.1–8
- *Selected Characteristics for Urban Centres and Localities, Australia 2001*, cat. no. 2016.0
- *Selected Characteristics for Urban Centres and Localities 2001*, cat. nos 2016.1–7
- *Selected Education and Labour Force Characteristics, Australia 2001*, cat. no. 2017.0
- *Selected Education and Labour Force Characteristics for Statistical Local Areas 2001*, cat. nos 2017.1–8.

Community Profile Series

The Community Profile Series provides detailed and comprehensive census characteristics of people, families and dwellings for small areas. This series is available for all standard census geographic areas, and is available in hardcopy and electronic formats.

The series comprises six Community Profiles:

- *Basic Community Profile* (cat. no. 2001.0) contains 33 tables of detailed data covering dwelling, household and family topics. This profile is available for all standard census geographic areas, Commonwealth and State Electoral Divisions, Postal Areas, and Suburbs, for the states/territories and Australia.
- *Indigenous Profile* (cat. no. 2002.0) contains 29 tables of key Census characteristics for Aboriginal and Torres Strait Islander people, for all ASGC areas from Statistical Local Area (SLA) level to whole of Australia, as well as Indigenous Areas and Aboriginal and Torres Strait Islander Commission (ATSIC) regions.
- *Time Series Community Profile* (cat. no. 2003.0) contains 22 tables comparing data from the 1991, 1996 and 2001 Censuses where the classifications are comparable. Data are presented on 2001 geographic boundaries.
- *Usual Residents Profile* (cat. no. 2004.0) contains 28 tables of data for persons usually resident in the selected area. This is the only community profile based on place of usual residence.
- *Expanded Community Profile* (cat. no. 2005.0) contains 49 tables available for SLAs and larger areas, comprising more detailed versions of some of the Basic Community Profile tables, plus additional tables.
- *Working Population Profile* (cat. no. 2006.0) contains 19 tables of labour force and related data on the characteristics of employed people.

Classification Counts

Classification Counts (cat. nos 2022.0–8) provide frequency counts for 2001 Census variables in complete classificatory detail, for every state/territory and Capital City Statistical Division, cross-classified by sex where applicable.

CLIB2001

CLIB2001 is an electronic product provided free of charge to public libraries through the ABS Library Extension Program. The product contains a large volume of tabulated data and software that allows access, display and printing of the data. For 2001 this product will be available as both a CD-ROM and (limited access) Internet-based product. *CLIB2001* comprises the complete 2001 Census Community Profile Series and Classification Counts.

CDATA 2001

CDATA 2001 is a CD-ROM product which contains a large volume of tabulated census data, digital boundaries and base map data, with software to produce tables, maps and graphs of the data. The product is available at the Australia and state/territory levels.

APPENDIX CENSUS PRODUCTS AND SERVICES *continued*

CDATA 2001 continued

There are two *CDATA 2001* products available, offering different levels of functionality:

CDATA 2001—Full Geographic Information System (GIS): This version is aimed at the expert GIS user who requires detailed spatial data analysis using Structured Query Language, geocoding and importation of 'client own' data.

CDATA 2001—Quickbuild: This version has been designed for GIS users with more basic spatial analysis requirements. It allows users to produce data reports, graphs and/or maps. The product is aimed at inexperienced or intermediate GIS users. *CDATA 2001—Quickbuild* users will also have the option to upgrade to *CDATA 2001—Full GIS* if so desired.

Social Atlas Series

The *Social Atlas* (cat. nos 2030.0–8) publications feature colour maps of the key social, demographic and economic characteristics of each capital city. These will be released from November 2002.

AUSTRALIA IN PROFILE—A REGIONAL ANALYSIS

Australia in Profile—A Regional Analysis (cat. no. 2032.0) provides commentary and data on a number of key social indicators from the 2001 Census, with the focus on regional distributions and comparisons.

CONSULTANCY SERVICES

The following census specific services are available:

- *Customised Profiles Service* provides community profile data tailored to your needs, on a variety of media.
- *Customised Table Service* provides detailed cross-classified tables tailored to your needs on a variety of media.
- *Customised Geographic Data Reports Service* provides tabular geographic data which relate specifically to the census Geographic Areas and their characteristics (e.g. area).
- *Customised Mapping Service* provides both Customised Thematic Maps and Customised Reference Maps on request.

GLOSSARY

General descriptions of terms and concepts used in this publication are provided below. Tables are also footnoted where applicable for additional clarity. Detailed definitions of classifications and concepts are available in the *2001 Census Dictionary* (cat. no. 2901.0).

Couple family	This is a family based on two persons who are in a registered or de facto marriage and who are usually resident in the same household. The family may include any number of dependents, non-dependents and/or other related individuals. As it is not necessary for a parent-child relationship to be formed, a couple family can consist of a couple without children.
Family	A family is defined by the ABS as two or more persons, one of whom is at least 15 years of age, who are related by blood, marriage (registered or de facto), adoption, step or fostering, and who are usually resident in the same household. The basis of a family is formed by identifying either a couple, parent-child or other blood relationship. Information on persons temporarily absent on Census Night is considered in family coding.
Full-time/Part-time employment	<p>This variable is based on the number of hours worked in all jobs held by employed people during the week before Census Night. It excludes any time off but includes any overtime or extra time worked:</p> <ul style="list-style-type: none"> ■ Part-time workers: employed people who worked up to 34 hours ■ Full-time workers: employed people who worked 35 hours or more.
Geographic areas	<p>The tables in this publication are at the levels of Statistical Local Area, Statistical Subdivision and Statistical Division, as defined by the 2001 Census edition of the Australian Standard Geographical Classification (ASGC).</p> <p><i>Statistical Local Area (SLA)</i>: These areas consist of one or more Collection Districts and cover, in aggregate, the whole of Australia without gaps or overlaps.</p> <p><i>Statistical Subdivision (SSD)</i>: These areas consist of one or more SLAs and cover, in aggregate, the whole of Australia without gaps or overlaps.</p> <p><i>Statistical Division (SD)</i>: These areas consist of one or more SSDs and cover, in aggregate, the whole of Australia without gaps or overlaps. They do not cross state or territory boundaries. However, the Other Territories, Jervis Bay Territory and the Territories of Christmas Island and Cocos (Keeling) Islands together form one SD. Capital city SDs are predominantly urban in character and the boundaries are delineated to contain the anticipated urban development of the capital cities (and associated urban centres) for a period of at least 20 years.</p> <p>SDs outside the capital city are designed to be relatively homogeneous regions characterised by identifiable social and economic links between the inhabitants and the economic units in the region, under the unifying influence of one or more major towns or cities.</p> <p><i>State/territory (STE)</i>: States and territories consist of one or more SDs and are the largest type of spatial unit in the ASGC. The six Australian states and five territories which are part of geographic Australia and included in the 2001 ASGC are New South Wales, Victoria, Queensland, South Australia, Western Australia, Tasmania, Northern Territory, Australian Capital Territory, Jervis Bay Territory and the external Territories of Christmas Island and Cocos (Keeling) Islands. In the ASGC, Jervis Bay Territory, the Territory of Christmas Island and the Territory of Cocos (Keeling) Islands are combined to form Other Territories (OT).</p> <p>For this series of publications, data for Other Territories are published down to SSD level in 2017.0 (Australia), and down to SLA in 2017.1 (New South Wales) for Jervis Bay Territory and 2017.5 (Western Australia) for Christmas Island and Cocos (Keeling) Islands.</p>

GLOSSARY *continued*

Geographic areas <i>continued</i>	More information about definitions, and lists of codes and names of the geographic areas can be found in <i>Statistical Geography Volume 1—Australian Standard Geographical Classification (ASGC) 2001</i> (cat. no. 1216.0).
Household	<p>A household is defined as a group of two or more related or unrelated people who usually reside in the same dwelling, who regard themselves as a household, and who make common provision for food or other essentials for living; or a person living in a dwelling who makes provision for his/her own food and other essentials for living, without combining with any other person.</p> <p>Under this definition, in a group house where occupants share the dwelling, each occupant who usually supplies his/her own food should be counted as a separate household and issued with a separate Household Form. In practice, however, most such households usually only complete one form.</p>
Household income	<p>Household income is the sum of the individual incomes of each resident present in the household on Census Night. If any resident aged 15 years or over is temporarily absent, or does not state their income, then household income is not derived for that household.</p> <p>Although visitors' incomes are excluded in the calculation of household income, household income is still calculated for households that comprise only visitors, in order to collect data on household incomes in holiday resorts.</p>
Income	<p>People aged 15 years and over are asked to indicate their usual gross weekly income by selecting an income range on the census form. There are 16 options ranging from 'Negative income', 'Nil income' through to '\$1,500 or more per week'. For example, a person with a gross weekly income of \$650 per week would tick the range '\$600–\$699 per week'. Gross weekly income is the income before tax, superannuation, health insurance, or other deductions are made. Gross income includes: family allowance, parenting payment, pensions, unemployment benefits, student allowances, maintenance (child support), superannuation, wages, salary, overtime, dividends, rents received, interest received, business or farm income (less operation expenses) and worker's compensation received.</p>
Industry (of employment)	This variable describes the industries in which employed people (aged 15 years and over) work, and is coded to the <i>Australian and New Zealand Standard Industrial Classification (ANZSIC), 1993</i> (cat. no. 1292.0).
Labour force	The labour force is made up of employed and unemployed people aged 15 years and over.
Labour force status	<p>Labour force status identifies whether a person aged 15 years or over is employed, unemployed or not in the labour force.</p> <p><i>Employed</i> — includes those people who, during the week prior to Census Night, work for payment or profit; have a job from which they are on leave or otherwise temporarily absent; are on strike or stood down temporarily; or work as unpaid helpers in a family business.</p> <p><i>Unemployed</i> — includes people who, during the week prior to Census Night, do not have a job but are actively looking for work (either full-time or part-time) and are available to start work.</p> <p><i>Not in the labour force</i> — includes people aged 15 years and over who are not employed or unemployed as defined above. This includes people who are retired, pensioners and people engaged solely in home duties.</p>
Non-School Qualification: Field of Study	This variable describes the field of study of the highest completed non-school qualification.

GLOSSARY *continued*

Non-School Qualification: Field of Study <i>continued</i>	The full classification for levels of education and fields of education, together with an explanation of the conceptual basis of the classification, can be found in the publication <i>Australian Standard Classification of Education (ASCED)</i> (cat. no. 1272.0).
Non-School Qualification: Level of Education	<p>This variable describes the level of education of the highest completed non-school qualification (e.g. bachelor degree, diploma).</p> <p>The full classification for levels of education and fields of education, together with an explanation of the conceptual basis of the classification, can be found in the publication <i>Australian Standard Classification of Education (ASCED)</i> (cat. no. 1272.0).</p>
Occupation	This variable describes the main job held by employed people (aged 15 years and over) during the week prior to Census Night, and is coded using the ASCO — <i>Australian Standard Classification of Occupations, Second Edition, 1996</i> (cat. no. 1220.0).
One parent family	A one parent family consists of a lone parent with at least one child (regardless of age) who is usually resident in the household. The family may also include any number of other related individuals.
Unemployment rate	The unemployment rate is the number of unemployed people expressed as a percentage of the labour force.

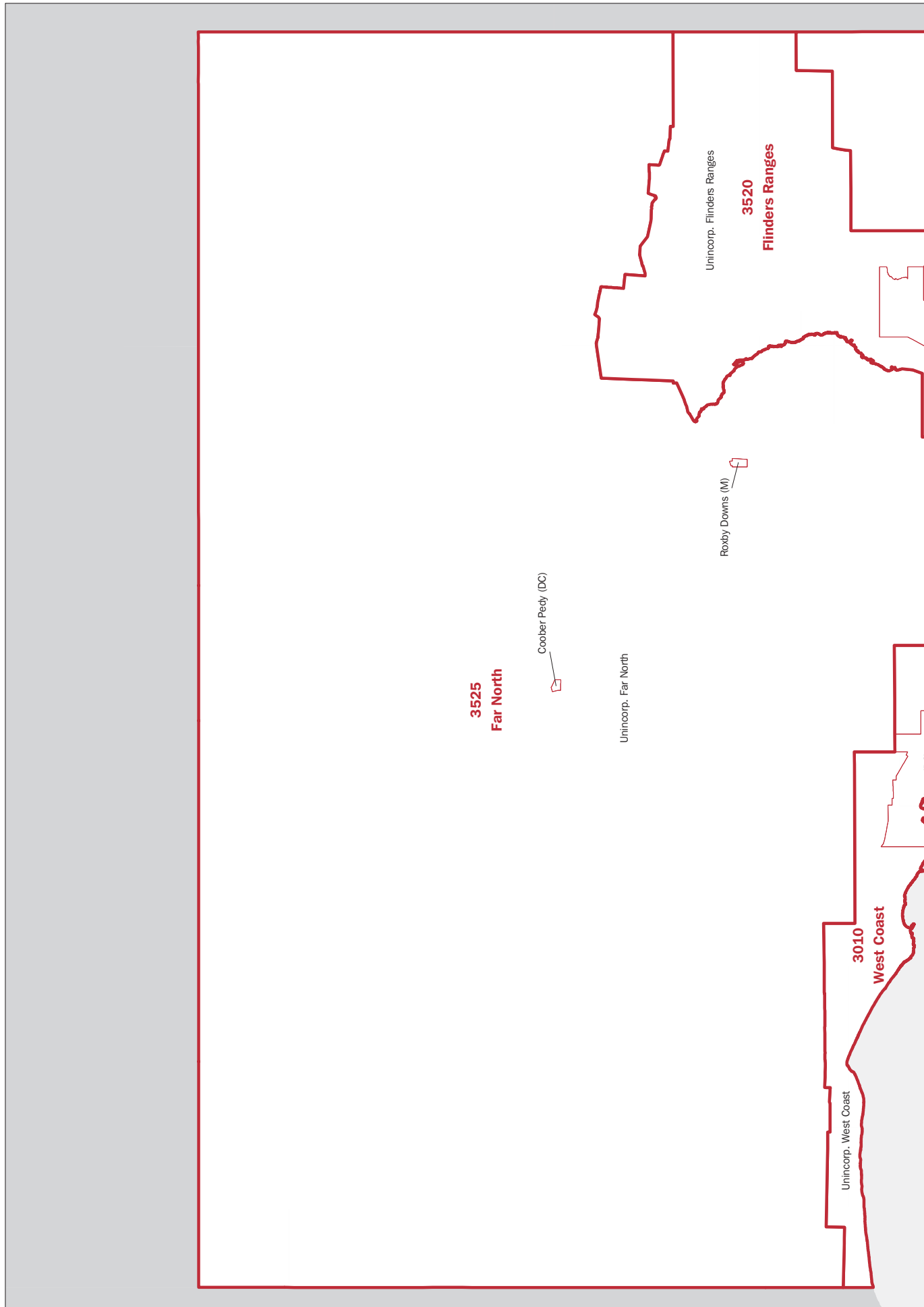

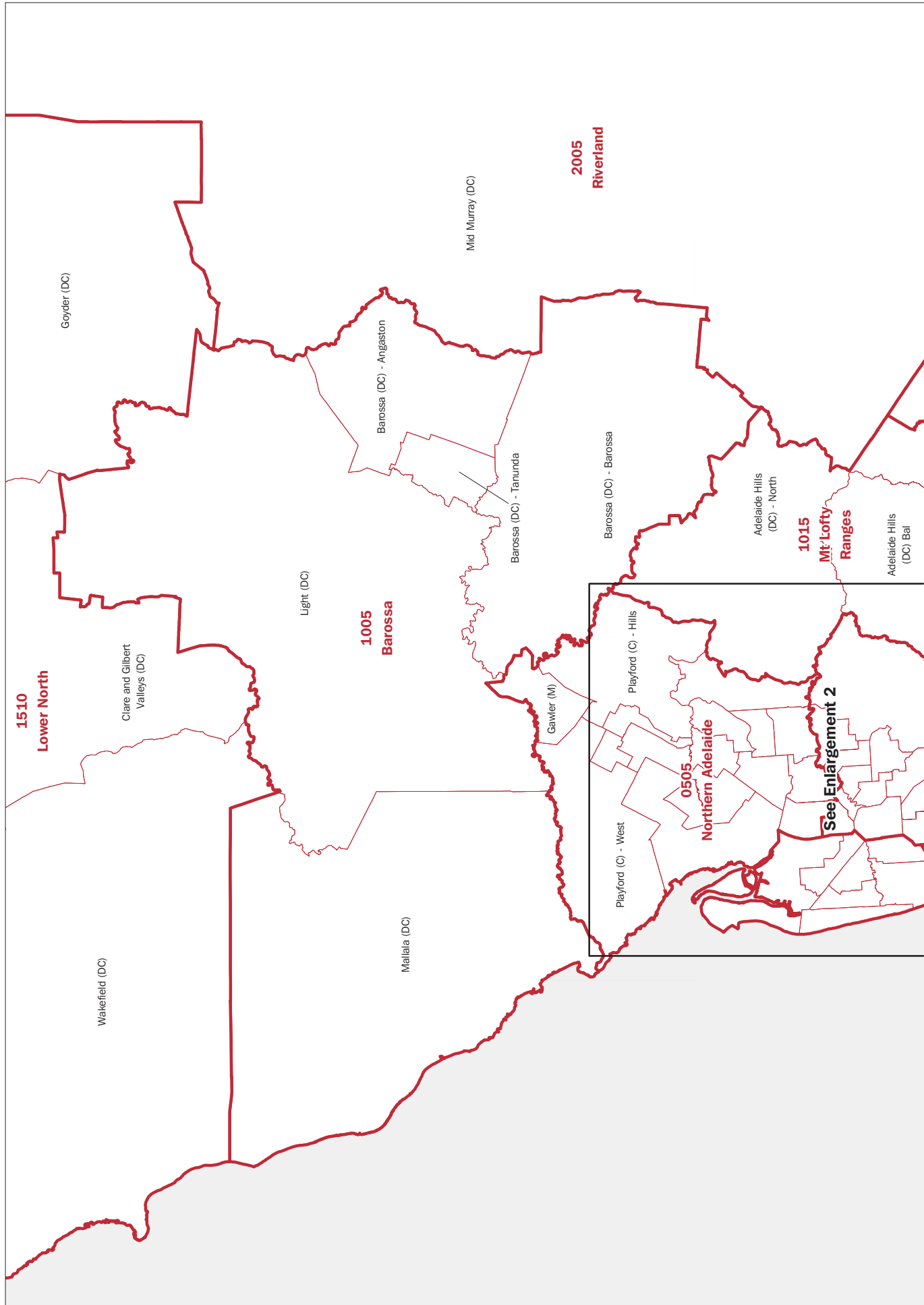

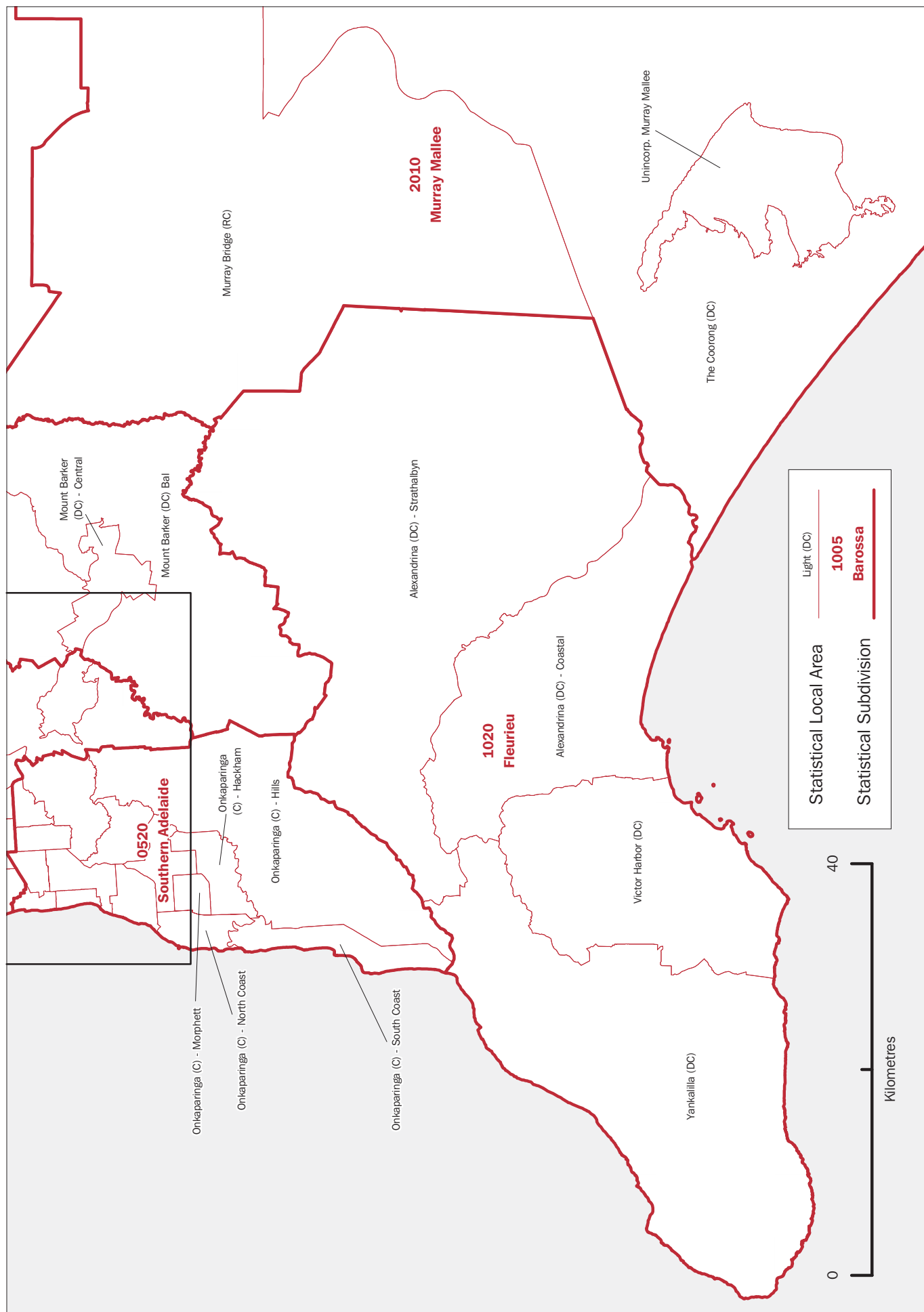

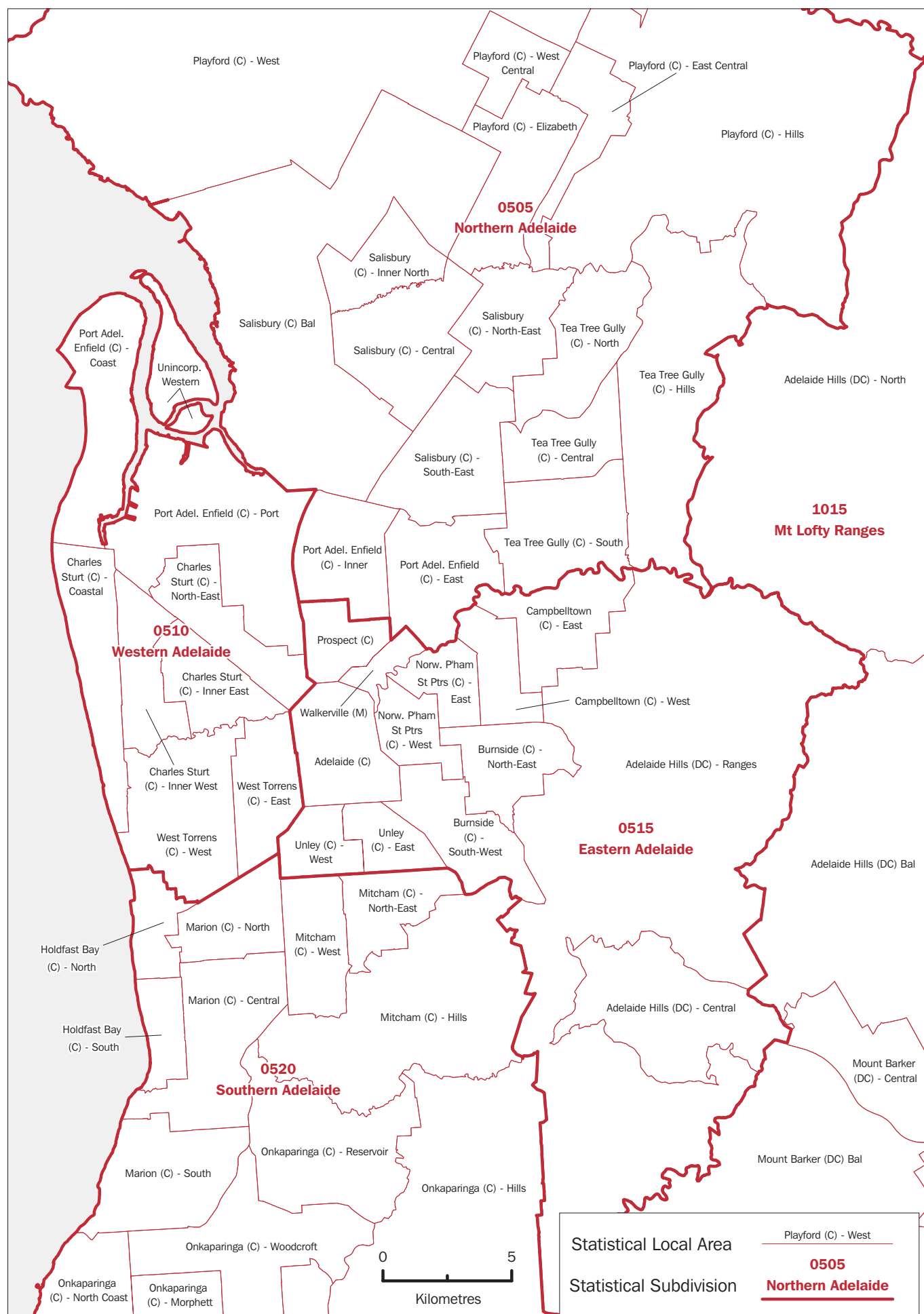

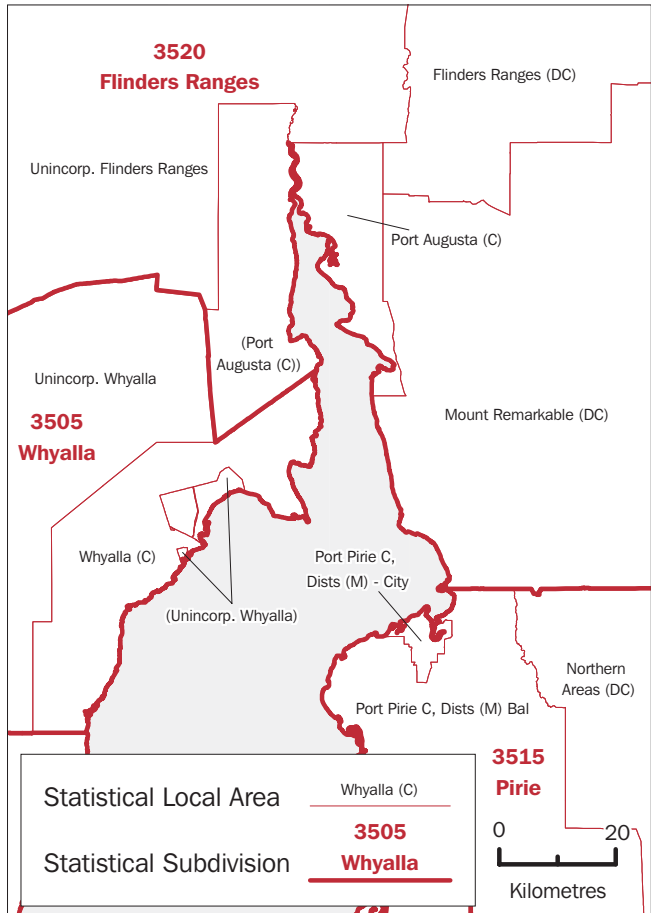

Enlargement 3

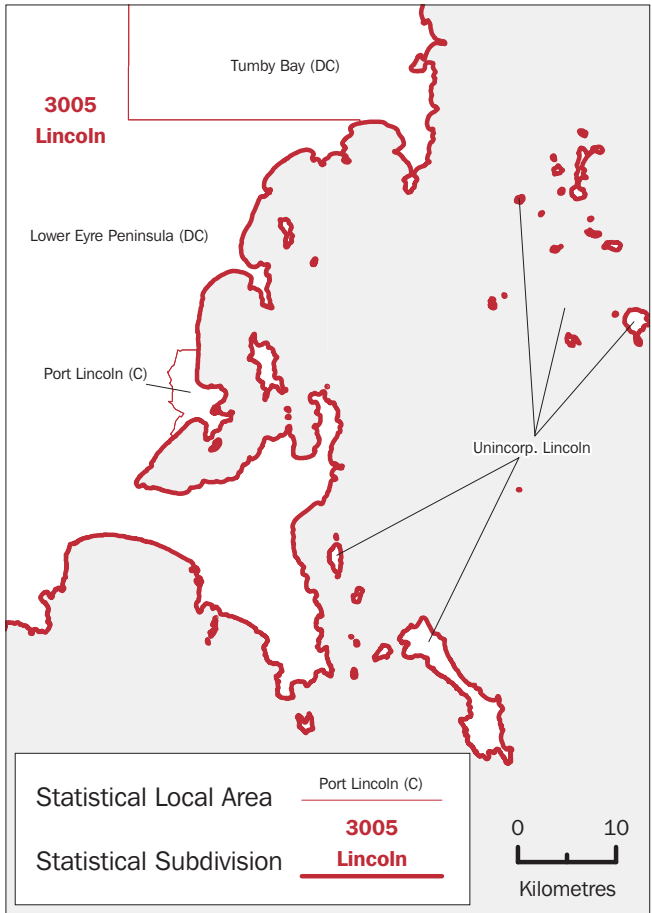

Enlargement 4

Enlargement 5

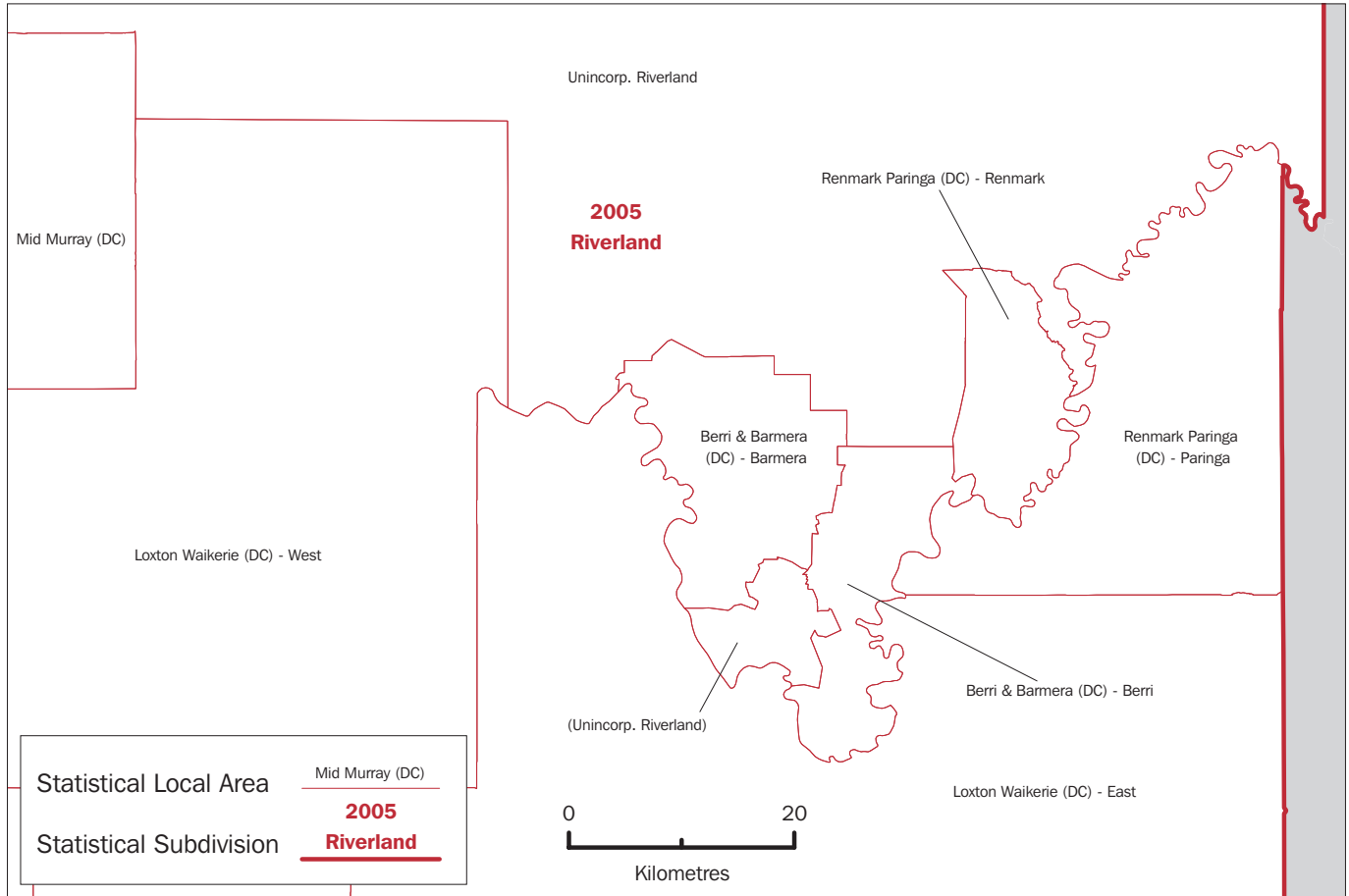

FOR MORE INFORMATION . . .

<i>INTERNET</i>	www.abs.gov.au the ABS web site is the best place to start for access to summary data from our latest publications, information about the ABS, advice about upcoming releases, our catalogue, and Australia Now—a statistical profile.
<i>LIBRARY</i>	A range of ABS publications is available from public and tertiary libraries Australia-wide. Contact your nearest library to determine whether it has the ABS statistics you require, or visit our web site for a list of libraries.
<i>CPI INFOLINE</i>	For current and historical Consumer Price Index data, call 1902 981 074 (call cost 77c per minute).
<i>DIAL-A-STATISTIC</i>	For the latest figures for National Accounts, Balance of Payments, Labour Force, Average Weekly Earnings, Estimated Resident Population and the Consumer Price Index call 1900 986 400 (call cost 77c per minute).

INFORMATION SERVICE

Data that is already published and can be provided within five minutes is free of charge. Our information consultants can also help you to access the full range of ABS information—ABS user-pays services can be tailored to your needs, time frame and budget. Publications may be purchased. Specialists are on hand to help you with analytical or methodological advice.

<i>PHONE</i>	1300 135 070
<i>EMAIL</i>	client.services@abs.gov.au
<i>FAX</i>	1300 135 211
<i>POST</i>	Client Services, ABS, GPO Box 796, Sydney NSW 1041

WHY NOT SUBSCRIBE?

ABS subscription services provide regular, convenient and prompt deliveries of ABS publications and products as they are released. Email delivery of monthly and quarterly publications is available.

<i>PHONE</i>	1300 366 323
<i>EMAIL</i>	subscriptions@abs.gov.au
<i>FAX</i>	03 9615 7848
<i>POST</i>	Subscription Services, ABS, GPO Box 2796Y, Melbourne Vic 3001



2201740001014

5 0

Recommended retail price \$32.00
© Commonwealth of Australia 2003
Produced by the
Australian Bureau of Statistics