

Census of Population and Housing

Selected Social and Housing Characteristics for Statistical Local Areas

New South Wales and Jervis Bay Territory

2001



2015.1 • CENSUS OF POPULATION & HOUSING • SELECTED SOCIAL & HOUSING CHARACTERISTICS • NEW SOUTH WALES 2001



2201510001015

ISBN 0 642 47788 4

Recommended retail price \$34.00
© Commonwealth of Australia 2002
Produced by the
Australian Bureau of Statistics

Census of Population and Housing

Selected Social and Housing Characteristics for Statistical Local Areas

New South Wales and Jervis Bay Territory

2001

John Struik
Regional Director, New South Wales

AUSTRALIAN BUREAU OF STATISTICS

EMBARGO: 11.30AM (CANBERRA TIME) THURS 12 SEP 2002

ABS Catalogue No. 2015.1
ISBN 0 642 47788 4

© Commonwealth of Australia 2002

This work is copyright. Apart from any use as permitted under the *Copyright Act 1968*, no part may be reproduced by any process without written permission from AusInfo. Requests and inquiries concerning reproduction and rights should be addressed to the Manager, Legislative Services, AusInfo, GPO Box 84, Canberra, ACT, 2601.

In all cases the ABS must be acknowledged as the source when reproducing or quoting any part of an ABS publication or other product.

Produced by the Australian Bureau of Statistics

INQUIRIES

- For further information about these and related statistics, contact the National Information and Referral Service on 1300 135 070 or Peter Clark on Canberra 02 6252 5934.

CONTENTS

	<i>page</i>
	Introduction iv
	Summary of findings 1
TABLES	
	List of tables 3
	Main tables 4
	Basic Community Profiles 74
ADDITIONAL INFORMATION	
	Explanatory notes 93
	Appendix 1: Estimated Resident Population 97
	Appendix 2: Census products and services 98
	Glossary 101
MAPS	
	Statistical Subdivisions and Statistical Local Areas, 2001 edition 104
	Statistical Subdivisions and Statistical Local Areas, 2001 edition, Enlargement 1 . . . 106
	Statistical Subdivisions and Statistical Local Areas, 2001 edition, Enlargement 2 . . . 108
	Statistical Subdivisions and Statistical Local Areas, 2001 edition, Enlargements . . . 109
	Jervis Bay Territory Statistical Local Area, 2001 edition 110

INTRODUCTION

STATISTICS PRESENTED IN THIS PUBLICATION

This publication presents a range of social and housing statistics produced from the 2001 Census of Population and Housing for New South Wales (NSW) and the territory of Jervis Bay. For comparative purposes, it includes 1996 Census data presented on 2001 Census geography. In addition, selected 1901 Census data are included in table 1 to mark Australia's Centenary of Federation in 2001.

The tables in this publication provide selected characteristics of the population and their housing arrangements for Statistical Divisions (SDs), Statistical Subdivisions (SSDs) and Statistical Local Areas (SLAs). The purpose of these tables is to allow a broad comparison of characteristics between geographic areas.

This publication also contains the Basic Community Profile (BCP) for NSW. This set of tables is provided to illustrate the wide range of data available from the Census. The BCP consists of 33 tables. This publication contains the first 21 tables which focus on the social and housing characteristics. The remainder of the BCP, tables 22 to 33, will be published in *Census of Population and Housing: Selected Education and Labour Force Characteristics for Statistical Local Areas, New South Wales* (Cat. no. 2017.1).

The statistics in this publication are mostly presented on the basis of where people were counted on Census Night ('as enumerated' counts). Counts of people based on where they usually live ('usual residence' counts) are also provided.

POPULATION MEASURES

Census counts should not be confused with the Australian Bureau of Statistics' (ABS) official population estimate, the Estimated Resident Population (ERP) which is used for electoral purposes and in assisting in the distribution of government funds to state and local governments. ERP is the definitive population estimate and is derived from the census counts. For example, ERP includes an estimate of Australians temporarily overseas. For a fuller description of population measures and the derivation of ERP, please see paragraphs 7, 8 and 9 of the Explanatory Notes. Appendix 1 includes a table showing census counts and ERP for each State and Territory.

One of the important features of the Census is that it describes the characteristics of Australia's population and housing for small geographic areas and small population groups. While not available in this publication, data at the smallest geographic level (Collection District) are available in a range of census products. For more information on these products, please refer to Appendix 2—Census Products and Services. Concepts and definitions used in this publication are explained in the Glossary and more detailed information is available in the *2001 Census Dictionary* (Cat. no. 2901.0). The Explanatory Notes in this publication provide a discussion of the scope and coverage of the Census, the different measures of population, and the limitations of census data.

This publication is one of a series of publications which provide data at the SLA level for each State and Territory. A similar publication is also available for the whole of Australia providing data at SSD level. See Appendix 2 (Census Products and Services) for more information.

SUMMARY OF FINDINGS

STATE OVERVIEW

The Census of Population and Housing conducted on 7 August 2001 counted 6,371,745 people in New South Wales (NSW) on Census Night. This represents an increase of 5.5% (333,049 people) in New South Wales' population since the 1996 Census (6,038,696 people). Of those counted in Australia on Census Night, 6,326,579 people were usual residents of NSW.

Selected person characteristics

New South Wales' population is continuing to age as a result of low fertility and increased life expectancy. The median age in NSW was 35 years in 2001 compared to 34 years in 1996. The proportion of people aged 65 years and over increased to 13.1% (833,419 people) in 2001, from 12.7% in 1996. The proportion of people aged 0–14 years decreased to 20.7% (1,319,498 people) in 2001, from 21.4% in 1996. The proportion of males and females in the population has remained stable, with slightly more females (50.6%) than males (49.4%).

New topics for the 2001 Census included Computer use at home and Internet use. For NSW a higher proportion of males (42.9%) used a personal computer at home than females (39.6%). This compares with 43.5% of males and 40.5% of females for Australia as a whole. Similarly, a higher proportion of males (29.6%) than females (25.8%) used the Internet at home in NSW.

Selected ethnic characteristics

The majority of people counted in NSW were Australian born (70.5% or 4,450,772 people). This compares with 72.6% for Australia. The largest overseas born group comprised people born in the United Kingdom at 4.4% (275,130 people), followed by New Zealand (1.7% or 105,708 people), China (1.4% or 85,363 people) and VietNam (1.0% or 63,019 people). English was the only language spoken at home by 75.7% of the NSW population compared with 80.0% for Australia. Of those people who spoke a language other than English at home, the highest proportion spoke a Chinese language (3.2% or 201,667 people) followed by Arabic (including Lebanese) (2.3% or 145,620 people).

Indigenous people

The number of people who identified as being of Indigenous origin increased by 18.1% to 119,865 people in 2001, up from 101,485 people in 1996. Indigenous people represented 1.9% of the NSW population. This compares with 2.2% for Australia.

Housing characteristics

There were 2,578,042 dwellings counted in NSW, an increase of 7.7% (183,832 dwellings) since 1996. Of these dwellings, 90.9% (2,343,677 dwellings) were occupied private dwellings, 8.8% (227,863 dwellings) were unoccupied private dwellings and 0.3% (6,490 dwellings) were non-private dwellings.

Occupied private dwellings

Dwellings which were fully owned or being purchased accounted for 64.4% of the 2,343,677 occupied private dwellings in NSW. For the occupied private dwellings being purchased (546,195 dwellings), the median monthly housing loan repayment was \$1,049, which was the highest of any State or Territory in Australia. The median weekly rent for the 27.5% of occupied private dwellings being rented (645,319 dwellings) was also the highest in Australia at \$177.

SUMMARY OF FINDINGS *continued*

Household characteristics Of the 2,343,677 households counted in 2001, 69.3% (1,625,101 households) were family households compared to 71.0% in 1996. The proportion of lone person households was 22.3% (522,487 households), compared with 21.9% in 1996. The proportion of group households fell to 3.6% (85,243 households) in 2001, down from 4.0% in 1996.

The Census shows that nearly half of all NSW households (48.3% or 1,131,835 households) used a personal computer at home in the week prior to the Census. This compares with 48.6% of all households for Australia. For the same period, over one third of NSW households (36.5% or 855,276 households) reported using the Internet at home, compared with 36.1% of households for Australia.

Family type The 2001 Census counted 1,654,583 families in NSW, an increase of 5.0% since 1996. In 2001, almost half (47.8% or 791,475 families) of all families were couples with children, down from 49.8% in 1996. There were corresponding increases in the proportion of couple families without children (34.9%), up from 33.6% in 1996, and one parent families (15.5%), up from 14.8% in 1996.

LIST OF TABLES

page

MAIN TABLES

1	The Census in brief: 1901, 1996 and 2001	4
2	The Census in brief: Capital City Statistical Divisions	5
3	Selected person characteristics by Statistical Local Area	6
4	Selected ethnic characteristics by Statistical Local Area	15
5	Housing characteristics by Statistical Local Area	26
6	Occupied private dwellings by Statistical Local Area	35
7	Selected household characteristics by Statistical Local Area	45
8	Family type by Statistical Local Area	55
9	Statistical Local Areas, Ranked by number of persons enumerated	64
10	Statistical Local Areas, Ranked by number of persons usually resident	66
11	Statistical Local Areas, Ranked by median age	68
12	Statistical Local Areas, Ranked by median weekly individual income	70
13	Statistical Local Areas, Ranked by proportion of persons born in Australia	72

BASIC COMMUNITY PROFILE TABLES

B01	Selected characteristics (first release processing), persons	75
B02	State of usual residence on Census Night by sex, persons	76
B03	Age by sex, persons	77
B04	Age by registered marital status by sex, persons aged 15 years and over	78
B05	Ancestry by birthplace of parents, responses and persons	79
B06	Birthplace (countries) by sex, persons	80
B07	Birthplace (regions) by sex, persons	81
B08	Language spoken at home by sex, persons	82
B09	Proficiency in spoken English by year of arrival in Australia, persons born overseas	83
B10	Religious affiliation by sex, persons	84
B11	Type of educational institution attending (full/part-time) by sex, persons	85
B12	Highest level of schooling completed by sex, persons aged 15 years and over	86
B13	Weekly individual income by age by sex, persons aged 15 years and over	87
B14	Relationship in household by age by sex, persons in occupied private dwellings	88
B15	Age by computer usage by sex, persons (excluding overseas visitors)	89
B16	Internet use by sex, persons	90
B17	Family type, families and persons in families in occupied private dwellings	90
B18	Dwelling structure, private dwellings and persons in occupied private dwellings	91
B19	Dwelling structure by tenure type and landlord type, occupied private dwellings	91
B20	Monthly housing loan repayment, occupied private dwellings being purchased	92
B21	Weekly rent by landlord type, occupied private dwellings being rented	92

		New South Wales	Victoria	Queensland	South Australia	Western Australia	Tasmania	Northern Territory(a)	Australian Capital Territory(a)	Australia(b)
Persons(c)										
2001	'000	6 371.7	4 645.0	3 655.1	1 467.3	1 851.3	456.7	210.7	311.9	18 972.4
1996	'000	6 038.7	4 373.5	3 368.9	1 427.9	1 726.1	459.7	195.1	299.2	17 892.4
1901(d)	'000	1 354.8	1 201.1	498.1	363.2	184.1	172.5	3 773.8
Change since 1996	%	5.5	6.2	8.5	2.8	7.3	-0.7	8.0	4.2	6.0
Change since 1901(d)	%	370.3	286.7	633.8	304.0	905.4	164.8	402.7
Males(c)										
2001	'000	3 145.4	2 279.1	1 803.8	722.3	922.3	224.0	110.2	153.4	9 362.0
1996	'000	2 983.4	2 150.3	1 673.2	702.2	862.6	226.3	101.4	147.8	8 849.2
1901(d)	'000	710.0	603.7	277.0	184.7	112.9	89.6	1 977.9
Change since 1996	%	5.4	6.0	7.8	2.9	6.9	-1.0	8.7	3.8	5.8
Change since 1901(d)	%	343.0	277.5	551.2	291.1	717.1	150.0	373.3
Females(c)										
2001	'000	3 226.3	2 365.9	1 851.3	744.9	929.0	232.6	100.5	158.6	9 610.3
1996	'000	3 055.2	2 223.2	1 695.6	725.7	863.5	233.3	93.7	151.4	9 043.2
1901(d)	'000	644.8	597.4	221.1	178.5	71.2	82.9	1 795.9
Change since 1996	%	5.6	6.4	9.2	2.6	7.6	-0.3	7.2	4.7	6.3
Change since 1901(d)	%	400.3	296.1	737.2	317.4	1 203.9	180.8	435.1
Median age(c)										
2001	years	35	35	35	37	34	36	30	32	35
1996	years	34	33	33	35	33	34	29	30	34
1901(d)	years	21	23	22	21	26	21	22
Persons aged 0–14 years(c)										
2001	%	20.7	20.4	21.1	19.6	21.3	21.4	23.6	21.1	20.7
1996	%	21.4	21.2	21.7	20.6	22.4	22.7	24.8	22.6	21.5
1901(d)	%	35.9	34.0	36.6	35.6	28.9	37.1	35.1
Persons aged 65 years and over(c)										
2001	%	13.1	12.7	12.3	14.4	11.1	13.4	5.3	8.3	12.6
1996	%	12.7	12.0	12.0	13.8	10.5	12.3	4.9	7.1	12.1
1901(d)	%	3.4	5.5	2.6	4.1	1.8	4.1	4.0
Persons born in Australia										
2001	%	70.5	71.1	77.7	75.4	67.8	84.9	77.9	73.9	72.6
1996	%	73.3	72.8	79.6	75.7	68.8	86.1	78.7	74.9	74.5
1901(d)	%	79.7	78.3	64.9	79.9	68.9	85.8	77.1
Median weekly individual income										
2001	\$	386	380	359	345	374	314	442	543	375
1996	\$	298	290	286	267	307	257	358	430	292
Change since 1996	%	29.5	31.0	25.5	29.2	21.8	22.2	23.5	26.3	28.4
Average annual individual income										
1901(d)	£	47	43	47	45	64	42	46
Median monthly housing loan repayments										
2001	\$	1 049	850	849	680	842	614	1 000	957	870
1996	\$	885	742	808	640	745	593	859	928	785
Change since 1996	%	18.5	14.6	5.1	6.3	13.0	3.5	16.4	3.1	10.8
Median weekly rent										
2001	\$	177	155	152	117	134	107	123	169	154
1996(a)	\$	151	125	132	97	113	97	112	153	129
Change since 1996	%	17.2	24.0	15.2	20.6	18.6	10.3	9.8	10.5	19.4

.. not applicable

(a) 1901 data for the Northern Territory and the Australian Capital Territory are included in South Australia and New South Wales respectively. See also Explanatory Notes.

(b) Includes Other Territories.

(c) Includes overseas visitors.

(d) Under the constitution at federation, Indigenous people were not included in the Census. This changed following a referendum in 1967.

		Sydney	Melbourne	Brisbane	Adelaide	Perth	Greater Hobart	Darwin	Canberra
Persons(a)									
2001	'000	3 997.3	3 366.5	1 627.5	1 072.6	1 340.0	191.2	109.4	311.5
1996	'000	3 741.3	3 138.1	1 488.9	1 045.2	1 244.3	189.9	99.6	298.8
Change since 1996	%	6.8	7.3	9.3	2.6	7.7	0.6	9.9	4.2
Males(a)									
2001	'000	1 967.7	1 647.9	794.5	522.0	656.8	92.6	57.1	153.2
1996	'000	1 839.0	1 537.9	730.3	507.9	609.6	92.4	51.7	147.6
Change since 1996	%	7.0	7.2	8.8	2.8	7.7	0.2	10.4	3.8
Females(a)									
2001	'000	2 029.6	1 718.7	833.1	550.5	683.2	98.6	52.4	158.4
1996	'000	1 902.3	1 600.3	758.6	537.3	634.7	97.6	47.9	151.3
Change since 1996	%	6.7	7.4	9.8	2.5	7.6	1.0	9.3	4.7
Median age(a)									
2001	years	34	34	33	37	34	36	32	32
1996	years	33	33	32	35	33	34	30	30
Persons aged 0–14 years(a)									
2001	%	20.1	19.7	20.9	18.8	20.6	20.5	22.2	21.1
1996	%	20.5	20.3	21.4	19.7	21.5	22.0	22.9	22.6
Persons aged 65 years and over(a)									
2001	%	11.8	12.1	11.0	14.6	11.2	13.5	5.4	8.3
1996	%	11.8	11.5	11.0	14.1	10.8	12.5	5.1	7.1
Persons born in Australia									
2001	%	62.2	65.7	74.6	72.2	63.6	83.6	72.7	73.8
1996	%	65.3	67.3	76.2	72.2	64.5	84.4	72.8	74.9
Median weekly individual income									
2001	\$	444	405	388	354	379	344	524	543
1996	\$	343	311	309	273	307	283	422	430
Change since 1996	%	29.4	30.2	25.6	29.7	23.5	21.6	24.2	26.3
Median monthly housing loan repayments									
2001	\$	1 265	915	876	705	858	655	1 019	957
1996	\$	1 016	806	835	663	772	626	864	928
Change since 1996	%	24.5	13.5	4.9	6.3	11.1	4.6	17.9	3.1
Median weekly rent									
2001	\$	216	169	159	126	142	114	162	170
1996	\$	170	135	139	104	120	106	140	153
Change since 1996	%	27.1	25.2	14.4	21.2	18.3	7.5	15.7	11.1

(a) Includes overseas visitors.

SELECTED PERSON CHARACTERISTICS, by Statistical Local Area

Geographic area	AGE(a)			SEX(a)		CENSUS COUNT		INCOME
	Population aged 0-14 years	Population aged 65 years & over	Median age	Males	Females	Census Night(a)	Usually resident	Median weekly individual income
	%	%	years	no.	no.	no.	no.	\$
SYDNEY (SD)								
Inner Sydney (SSD)								
Botany Bay (C)	18.3	13.2	36	17 735	18 162	35 897	35 470	392
Leichhardt (A)	12.6	9.7	34	29 738	32 714	62 452	61 320	652
Marrickville (A)	14.4	10.2	34	36 723	36 708	73 431	73 126	467
South Sydney (C)	8.9	10.0	33	50 119	42 130	92 249	85 208	569
Sydney (C) - Inner	7.5	9.5	39	9 166	6 982	16 148	6 641	941
Sydney (C) - Remainder	9.7	7.0	30	16 377	14 679	31 056	24 217	565
<i>Total Inner Sydney (SSD) 2001</i>	<i>12.0</i>	<i>10.0</i>	<i>34</i>	<i>159 858</i>	<i>151 375</i>	<i>311 233</i>	<i>285 982</i>	<i>536</i>
<i>Total Inner Sydney (SSD) 1996</i>	<i>12.6</i>	<i>10.6</i>	<i>34</i>	<i>141 991</i>	<i>134 875</i>	<i>276 866</i>	<i>na</i>	<i>369</i>
Eastern Suburbs (SSD)								
Randwick (C)	14.4	13.0	34	59 448	62 049	121 497	118 664	489
Waverley (A)	13.6	13.3	34	29 393	31 282	60 675	59 437	599
Woollahra (A)	14.2	15.0	37	23 679	27 218	50 897	50 508	766
<i>Total Eastern Suburbs (SSD) 2001</i>	<i>14.1</i>	<i>13.5</i>	<i>34</i>	<i>112 520</i>	<i>120 549</i>	<i>233 069</i>	<i>228 609</i>	<i>568</i>
<i>Total Eastern Suburbs (SSD) 1996</i>	<i>13.8</i>	<i>13.9</i>	<i>34</i>	<i>111 732</i>	<i>119 016</i>	<i>230 748</i>	<i>na</i>	<i>424</i>
St George-Sutherland (SSD)								
Hurstville (C)	18.5	15.5	37	34 231	36 411	70 642	70 643	411
Kogarah (A)	18.5	15.4	37	24 418	25 922	50 340	49 736	453
Rockdale (C)	17.6	15.7	37	43 125	45 398	88 523	87 864	395
Sutherland Shire (A) - East	17.8	16.1	37	46 364	48 686	95 050	95 676	501
Sutherland Shire (A) - West	22.7	8.7	34	53 453	54 586	108 039	109 154	516
<i>Total St George-Sutherland (SSD) 2001</i>	<i>19.2</i>	<i>13.9</i>	<i>36</i>	<i>201 591</i>	<i>211 003</i>	<i>412 594</i>	<i>413 073</i>	<i>458</i>
<i>Total St George-Sutherland (SSD) 1996</i>	<i>19.4</i>	<i>14.0</i>	<i>35</i>	<i>191 760</i>	<i>200 202</i>	<i>391 962</i>	<i>na</i>	<i>359</i>
Canterbury-Bankstown (SSD)								
Bankstown (C)	21.6	14.2	35	81 799	83 805	165 604	165 070	337
Canterbury (C)	20.7	12.9	35	65 170	65 777	130 947	130 370	325
<i>Total Canterbury-Bankstown (SSD) 2001</i>	<i>21.2</i>	<i>13.6</i>	<i>35</i>	<i>146 969</i>	<i>149 582</i>	<i>296 551</i>	<i>295 440</i>	<i>332</i>
<i>Total Canterbury-Bankstown (SSD) 1996</i>	<i>21.0</i>	<i>13.5</i>	<i>34</i>	<i>143 479</i>	<i>146 616</i>	<i>290 095</i>	<i>na</i>	<i>263</i>
Fairfield-Liverpool (SSD)								
Fairfield (C)	22.6	9.9	33	90 716	91 220	181 936	181 484	282
Liverpool (C)	25.2	7.5	31	77 198	77 089	154 287	153 900	400
<i>Total Fairfield-Liverpool (SSD) 2001</i>	<i>23.8</i>	<i>8.8</i>	<i>32</i>	<i>167 914</i>	<i>168 309</i>	<i>336 223</i>	<i>335 384</i>	<i>331</i>
<i>Total Fairfield-Liverpool (SSD) 1996</i>	<i>24.2</i>	<i>7.9</i>	<i>30</i>	<i>151 232</i>	<i>150 750</i>	<i>301 982</i>	<i>na</i>	<i>258</i>
Outer South Western Sydney (SSD)								
Camden (A)	26.5	7.7	30	21 626	22 319	43 945	44 250	495
Campbelltown (C)	26.0	6.3	30	71 831	74 029	145 860	145 828	397
Wollondilly (A)	25.8	8.0	33	18 641	18 482	37 123	37 366	416
<i>Total Outer South Western Sydney (SSD) 2001</i>	<i>26.1</i>	<i>6.8</i>	<i>30</i>	<i>112 098</i>	<i>114 830</i>	<i>226 928</i>	<i>227 444</i>	<i>418</i>
<i>Total Outer South Western Sydney (SSD) 1996</i>	<i>28.3</i>	<i>6.0</i>	<i>28</i>	<i>103 234</i>	<i>106 061</i>	<i>209 295</i>	<i>na</i>	<i>331</i>
Inner Western Sydney (SSD)								
Ashfield (A)	15.5	15.0	36	19 302	20 192	39 494	39 071	437
Burwood (A)	16.7	14.3	35	14 615	15 345	29 960	29 280	371
Concord (A)	17.6	14.0	36	13 125	13 748	26 873	26 384	487
Drummoyne (A)	15.4	15.7	37	15 567	17 405	32 972	33 090	586
Strathfield (A)	19.1	13.8	36	13 862	14 344	28 206	27 953	394
<i>Total Inner Western Sydney (SSD) 2001</i>	<i>16.7</i>	<i>14.7</i>	<i>36</i>	<i>76 471</i>	<i>81 034</i>	<i>157 505</i>	<i>155 778</i>	<i>454</i>
<i>Total Inner Western Sydney (SSD) 1996</i>	<i>16.7</i>	<i>15.2</i>	<i>36</i>	<i>72 110</i>	<i>76 498</i>	<i>148 608</i>	<i>na</i>	<i>339</i>

na not available

(a) Includes overseas visitors.

Geographic area	AGE(a)			SEX(a)		CENSUS COUNT		INCOME
	Population aged 0-14 years	Population aged 65 years & over	Median age	Males	Females	Census Night(a)	Usually resident	Median weekly individual income
	%	%	years	no.	no.	no.	no.	\$
SYDNEY (SD) cont.								
Central Western Sydney (SSD)								
Auburn (A)	21.3	10.4	32	29 387	26 992	56 379	55 793	292
Holroyd (C)	20.4	11.8	34	42 430	43 330	85 760	85 762	388
Parramatta (C)	20.0	12.4	34	71 939	72 551	144 490	142 308	393
Total Central Western Sydney (SSD) 2001	20.4	11.8	34	143 756	142 873	286 629	283 863	371
Total Central Western Sydney (SSD) 1996	20.5	12.0	33	134 205	136 381	270 586	na	292
Outer Western Sydney (SSD)								
Blue Mountains (C)	21.8	12.2	37	36 098	38 219	74 317	74 323	417
Hawkesbury (C)	25.0	8.2	32	30 375	30 698	61 073	61 354	448
Penrith (C)	24.5	7.0	30	85 598	86 799	172 397	172 353	443
Total Outer Western Sydney (SSD) 2001	23.9	8.5	32	152 071	155 716	307 787	308 030	438
Total Outer Western Sydney (SSD) 1996	25.6	7.9	30	144 816	148 193	293 009	na	343
Blacktown (SSD)								
Blacktown (C) - North	24.7	6.0	30	37 383	37 210	74 593	74 722	490
Blacktown (C) - South-East	22.3	10.6	33	44 730	45 691	90 421	90 275	384
Blacktown (C) - South-West	28.6	6.0	29	45 138	46 212	91 350	91 370	359
Total Blacktown (SSD) 2001	25.2	7.6	31	127 251	129 113	256 364	256 367	407
Total Blacktown (SSD) 1996	26.2	6.8	29	115 043	117 176	232 219	na	317
Lower Northern Sydney (SSD)								
Hunter's Hill (A)	19.1	17.4	38	6 395	6 297	12 692	12 713	517
Lane Cove (A)	17.1	13.4	36	14 870	15 886	30 756	30 386	644
Mosman (A)	16.8	14.0	38	11 875	14 014	25 889	25 953	773
North Sydney (A)	9.5	11.4	34	26 767	29 780	56 547	55 009	824
Ryde (C)	17.0	14.3	36	46 152	49 592	95 744	94 483	470
Willoughby (C)	17.4	13.6	36	28 297	31 057	59 354	58 252	602
Total Lower Northern Sydney (SSD) 2001	15.7	13.6	36	134 356	146 626	280 982	276 796	611
Total Lower Northern Sydney (SSD) 1996	15.6	14.4	35	127 366	140 378	267 744	na	470
Central Northern Sydney (SSD)								
Baulkham Hills (A)	21.7	8.1	35	68 925	70 479	139 404	139 805	542
Hornsby (A)	20.9	12.4	36	70 503	75 465	145 968	146 242	502
Ku-ring-gai (A)	20.7	15.9	40	47 903	53 443	101 346	101 548	580
Total Central Northern Sydney (SSD) 2001	21.1	11.8	37	187 331	199 387	386 718	387 595	535
Total Central Northern Sydney (SSD) 1996	21.1	11.6	36	171 948	183 375	355 323	na	417
Northern Beaches (SSD)								
Manly (A)	16.4	14.5	36	18 407	19 180	37 587	36 857	622
Pittwater (A)	19.6	13.8	38	25 910	26 894	52 804	53 585	544
Warringah (A)	18.5	14.5	37	63 119	65 720	128 839	129 505	518
Total Northern Beaches (SSD) 2001	18.4	14.3	37	107 436	111 794	219 230	219 947	540
Total Northern Beaches (SSD) 1996	18.0	14.4	36	103 686	108 328	212 014	na	417
Gosford-Wyong (SSD)								
Gosford (C)	21.3	17.5	38	74 683	79 971	154 654	155 559	363
Wyong (A)	22.7	17.6	37	63 382	67 472	130 854	131 584	306
Total Gosford-Wyong (SSD) 2001	21.9	17.5	38	138 065	147 443	285 508	287 143	337
Total Gosford-Wyong (SSD) 1996	22.7	17.5	36	126 405	134 434	260 839	na	259
TOTAL SYDNEY (SD) 2001	20.1	11.8	34	1 967 687	2 029 634	3 997 321	(b)3 961 602	444
TOTAL SYDNEY (SD) 1996	20.5	11.8	33	1 839 007	1 902 283	3 741 290	na	343

na not available

(b) Includes 'Undefined Sydney'.

(a) Includes overseas visitors.

Geographic area	AGE(a)			SEX(a)		CENSUS COUNT		INCOME
	Population aged 0-14 years	Population aged 65 years & over	Median age	Males	Females	Census Night(a)	Usually resident	Median weekly individual income
	%	%	years	no.	no.	no.	no.	\$
HUNTER (SD)								
Newcastle (SSD)								
Cessnock (C)	22.5	13.4	36	22 338	22 866	45 204	45 377	285
Lake Macquarie (C)	21.3	15.2	38	86 887	90 732	177 619	180 315	313
Maitland (C)	23.9	11.2	33	26 388	27 415	53 803	54 390	326
Newcastle (C) - Inner	8.7	13.8	33	2 417	2 321	4 738	4 326	394
Newcastle (C) - Remainder	18.1	16.3	36	64 306	68 263	132 569	132 295	304
Port Stephens (A)	22.6	14.8	37	28 233	28 444	56 677	56 771	314
Total Newcastle (SSD) 2001	20.9	14.8	36	230 569	240 041	470 610	473 474	309
Total Newcastle (SSD) 1996	21.6	14.2	34	221 323	228 449	449 772	na	249
Hunter SD Bal (SSD)								
Dungog (A)	22.7	13.7	39	3 978	3 923	7 901	8 037	302
Gloucester (A)	21.0	19.5	42	2 339	2 348	4 687	4 751	280
Great Lakes (A)	17.8	25.4	47	15 451	15 933	31 384	31 201	270
Merriwa (A)	21.0	15.7	40	1 196	1 143	2 339	2 336	286
Murrurundi (A)	19.9	16.9	41	1 037	980	2 017	2 092	293
Muswellbrook (A)	24.7	9.3	33	7 671	7 125	14 796	14 703	369
Scone (A)	22.4	12.7	36	4 744	4 725	9 469	9 508	364
Singleton (A)	24.7	9.1	33	10 540	9 844	20 384	20 509	394
Total Hunter SD Bal (SSD) 2001	21.6	16.3	39	46 956	46 021	92 977	93 137	308
Total Hunter SD Bal (SSD) 1996	23.2	15.0	36	46 101	44 618	90 719	na	248
TOTAL HUNTER (SD) 2001	21.0	15.0	37	277 525	286 062	563 587	566 611	309
TOTAL HUNTER (SD) 1996	21.8	14.3	35	267 424	273 067	540 491	na	249
ILLAWARRA (SD)								
Wollongong (SSD)								
Kiama (A)	21.9	17.2	39	9 281	9 546	18 827	19 064	364
Shellharbour (C)	24.2	10.6	33	28 192	28 879	57 071	57 406	318
Wollongong (C)	20.1	14.2	35	90 213	91 399	181 612	181 723	321
Total Wollongong (SSD) 2001	21.2	13.6	35	127 686	129 824	257 510	258 193	324
Total Wollongong (SSD) 1996	21.9	12.5	33	122 819	123 976	246 795	na	255
Nowra-Bomaderry (SSD)								
Shoalhaven (C) - Pt A	24.1	14.1	35	14 112	14 764	28 876	29 144	316
Total Nowra-Bomaderry (SSD) 2001	24.1	14.1	35	14 112	14 764	28 876	29 144	316
Total Nowra-Bomaderry (SSD) 1996	26.1	12.4	32	13 798	14 481	28 279	na	262
Illawarra SD Bal (SSD)								
Shoalhaven (C) - Pt B	20.5	21.7	43	26 975	27 697	54 672	55 278	270
Wingecarribee (A)	23.2	15.3	38	19 812	21 028	40 840	40 963	378
Total Illawarra SD Bal (SSD) 2001	21.7	19.0	41	46 787	48 725	95 512	96 241	300
Total Illawarra SD Bal (SSD) 1996	23.0	17.9	38	42 019	43 205	85 224	na	230
TOTAL ILLAWARRA (SD) 2001	21.5	15.0	37	188 585	193 313	381 898	383 578	317
TOTAL ILLAWARRA (SD) 1996	22.5	13.8	34	178 636	181 662	360 298	na	249
RICHMOND-TWEED (SD)								
Tweed Heads (SSD)								
Tweed (A) - Pt A	17.2	27.4	46	22 907	24 582	47 489	45 050	280
Total Tweed Heads (SSD) 2001	17.2	27.4	46	22 907	24 582	47 489	45 050	280
Total Tweed Heads (SSD) 1996	17.7	26.4	44	19 865	21 165	41 030	na	221
Lismore (SSD)								
Lismore (C) - Pt A	21.0	14.3	34	14 319	15 764	30 083	29 650	285
Total Lismore (SSD) 2001	21.0	14.3	34	14 319	15 764	30 083	29 650	285
Total Lismore (SSD) 1996	21.4	13.2	32	14 946	16 011	30 957	na	238

na not available

(a) Includes overseas visitors.

Geographic area	AGE(a)			SEX(a)		CENSUS COUNT		INCOME
	Population aged 0-14 years	Population aged 65 years & over	Median age	Males	Females	Census Night(a)	Usually resident	Median weekly individual income
	%	%	years	no.	no.	no.	no.	\$
RICHMOND-TWEED (SD) cont.								
Richmond-Tweed SD Bal (SSD)								
Ballina (A)	20.0	19.3	41	18 065	19 153	37 218	36 625	308
Byron (A)	20.2	12.2	38	15 037	15 208	30 245	28 175	298
Kyogle (A)	24.8	14.6	39	4 664	4 505	9 169	9 390	254
Lismore (C) - Pt B	23.8	9.0	37	5 969	5 831	11 800	11 742	286
Richmond Valley (A) - Casino	23.2	18.0	38	4 836	5 221	10 057	10 177	282
Richmond Valley (A) Bal	23.7	17.0	39	5 261	5 051	10 312	10 043	266
Tweed (A) - Pt B	23.1	14.8	39	13 289	13 602	26 891	26 568	279
Total Richmond-Tweed SD Bal (SSD) 2001	21.8	15.3	39	67 121	68 571	135 692	132 720	289
Total Richmond-Tweed SD Bal (SSD) 1996	23.6	15.0	36	64 966	65 682	130 648	na	226
TOTAL RICHMOND-TWEED (SD) 2001	20.7	17.9	40	104 347	108 917	213 264	207 420	286
TOTAL RICHMOND-TWEED (SD) 1996	22.1	17.0	37	99 777	102 858	202 635	na	227
MID-NORTH COAST (SD)								
Coffs Harbour (SSD)								
Coffs Harbour (C) - Pt A	20.7	16.5	39	22 535	23 803	46 338	44 202	301
Total Coffs Harbour (SSD) 2001	20.7	16.5	39	22 535	23 803	46 338	44 202	301
Total Coffs Harbour (SSD) 1996	21.9	15.4	36	21 751	22 809	44 560	na	235
Port Macquarie (SSD)								
Hastings (A) - Pt A	18.9	23.3	43	18 217	20 071	38 288	36 584	297
Total Port Macquarie (SSD) 2001	18.9	23.3	43	18 217	20 071	38 288	36 584	297
Total Port Macquarie (SSD) 1996	19.4	23.0	42	16 259	17 740	33 999	na	235
Clarence (excl. Coffs Harbour) (SSD)								
Bellingen (A)	22.9	17.1	41	6 095	6 113	12 208	12 184	268
Coffs Harbour (C) - Pt B	23.7	14.8	39	7 567	7 730	15 297	15 041	274
Copmanhurst (A)	23.3	12.7	39	2 125	2 008	4 133	4 464	271
Grafton (C)	22.2	17.5	38	8 132	8 572	16 704	16 709	285
Maclean (A)	19.0	23.8	46	8 723	8 730	17 453	16 404	264
Nambucca (A)	20.7	21.1	43	8 743	8 975	17 718	17 473	253
Pristine Waters (A) - Nymboida	26.0	9.8	37	2 169	2 106	4 275	4 304	266
Pristine Waters (A) - Ulmarra	24.2	13.4	39	3 272	3 115	6 387	6 348	238
Total Clarence (excl. Coffs Harbour) (SSD) 2001	22.0	18.0	41	46 826	47 349	94 175	92 927	266
Total Clarence (excl. Coffs Harbour) (SSD) 1996	23.6	17.0	38	45 579	45 627	91 206	na	203
Hastings (excl. Port Macquarie) (SSD)								
Greater Taree (C)	22.3	17.9	40	20 979	21 964	42 943	43 131	277
Hastings (A) - Pt B	20.6	20.6	43	12 863	13 332	26 195	26 327	270
Kempsey (A)	22.6	16.7	40	13 342	13 592	26 934	26 347	260
Lord Howe Island	13.2	17.0	45	196	205	401	351	479
Total Hastings (excl. Port Macquarie) (SSD) 2001	21.9	18.3	41	47 380	49 093	96 473	96 156	271
Total Hastings (excl. Port Macquarie) (SSD) 1996	23.4	16.9	38	45 983	47 237	93 220	na	206
TOTAL MID-NORTH COAST (SD) 2001	21.3	18.6	41	134 958	140 316	275 274	269 869	278
TOTAL MID-NORTH COAST (SD) 1996	22.7	17.5	38	129 572	133 413	262 985	na	214

na not available

(a) Includes overseas visitors.

Geographic area	AGE(a)			SEX(a)		CENSUS COUNT		INCOME
	Population aged 0-14 years	Population aged 65 years & over	Median age	Males	Females	Census Night(a)	Usually resident	Median weekly individual income
	%	%	years	no.	no.	no.	no.	\$
NORTHERN (SD)								
Tamworth (SSD)								
Parry (A) - Pt A	24.0	11.6	37	2 628	2 785	5 413	5 545	348
Tamworth (C)	22.7	14.2	35	17 067	18 398	35 465	35 236	343
Total Tamworth (SSD) 2001	22.9	13.8	35	19 695	21 183	40 878	40 781	344
Total Tamworth (SSD) 1996	24.4	12.7	33	19 443	20 710	40 153	na	274
Northern Slopes (excl. Tamworth) (SSD)								
Barraba (A)	18.0	21.9	45	1 108	1 031	2 139	2 186	258
Bingara (A)	16.5	21.6	45	1 017	1 044	2 061	2 059	258
Gunnedah (A)	24.2	14.8	37	5 953	6 040	11 993	12 089	288
Inverell (A) - Pt A	23.0	14.3	40	2 251	2 142	4 393	4 463	271
Manilla (A)	20.8	18.4	41	1 581	1 572	3 153	3 236	252
Nundle (A)	17.9	13.3	40	683	671	1 354	1 289	269
Parry (A) - Pt B	22.3	12.5	39	3 452	3 297	6 749	6 840	311
Quirindi (A)	21.1	16.8	40	2 380	2 333	4 713	4 816	316
Yallaroi (A)	23.8	13.0	38	1 616	1 513	3 129	3 193	292
Total Northern Slopes (excl. Tamworth) (SSD) 2001	22.1	15.4	39	20 041	19 643	39 684	40 171	284
Total Northern Slopes (excl. Tamworth) (SSD) 1996	23.4	13.6	37	20 628	20 357	40 985	na	215
Northern Tablelands (SSD)								
Armidale Dumaresq (A) - City	21.0	10.8	29	9 564	10 707	20 271	19 966	292
Armidale Dumaresq (A) Bal	23.3	9.8	38	1 973	1 890	3 863	3 841	420
Glen Innes (A)	21.2	18.9	40	2 774	2 948	5 722	5 808	280
Guyra (A)	23.8	14.9	38	2 169	2 037	4 206	4 308	293
Inverell (A) - Pt B	22.9	16.4	37	5 175	5 472	10 647	10 734	293
Severn (A)	21.1	15.1	41	1 467	1 322	2 789	2 811	288
Tenterfield (A)	21.4	17.2	41	3 232	3 162	6 394	6 591	266
Uralla (A)	22.8	12.4	38	2 831	2 908	5 739	5 853	323
Walcha (A)	23.5	14.1	39	1 584	1 531	3 115	3 200	342
Total Northern Tablelands (SSD) 2001	22.0	13.9	36	30 769	31 977	62 746	63 112	295
Total Northern Tablelands (SSD) 1996	22.9	12.7	34	31 752	32 713	64 465	na	224
North Central Plain (SSD)								
Moree Plains (A)	24.3	9.1	32	8 276	7 461	15 737	15 458	387
Narrabri (A)	23.3	12.4	36	7 063	6 754	13 817	13 930	349
Total North Central Plain (SSD) 2001	23.8	10.7	34	15 339	14 215	29 554	29 388	370
Total North Central Plain (SSD) 1996	24.5	10.1	33	15 233	14 385	29 618	na	286
TOTAL NORTHERN (SD) 2001	22.5	13.7	36	85 844	87 018	172 862	173 452	314
TOTAL NORTHERN (SD) 1996	23.6	12.4	34	87 056	88 165	175 221	na	243
NORTH WESTERN (SD)								
Dubbo (SSD)								
Dubbo (C) - Pt A	24.8	11.2	33	16 479	17 753	34 232	33 745	387
Total Dubbo (SSD) 2001	24.8	11.2	33	16 479	17 753	34 232	33 745	387
Total Dubbo (SSD) 1996	26.2	10.8	31	16 176	17 264	33 440	na	303

na not available

(a) Includes overseas visitors.

Geographic area	AGE(a)			SEX(a)		CENSUS COUNT		INCOME
	Population aged 0-14 years	Population aged 65 years & over	Median age	Males	Females	Census Night(a)	Usually resident	Median weekly individual income
	%	%	years	no.	no.	no.	no.	\$
NORTH WESTERN (SD) cont.								
Central Macquarie (excl. Dubbo) (SSD)								
Coolah (A)	24.0	16.2	39	1 851	1 831	3 682	3 851	282
Coonabarabran (A)	23.2	17.4	40	3 440	3 454	6 894	6 629	267
Dubbo (C) - Pt B	25.3	8.8	37	1 771	1 656	3 427	3 516	373
Gilgandra (A)	23.1	17.4	40	2 300	2 412	4 712	4 642	275
Mudgee (A)	23.5	13.7	37	8 910	8 772	17 682	17 670	316
Narromine (A)	24.6	12.9	35	3 341	3 280	6 621	6 781	326
Wellington (A)	24.2	17.0	39	4 045	4 194	8 239	8 446	272
Total Central Macquarie (excl. Dubbo) (SSD) 2001	23.8	14.8	38	25 658	25 599	51 257	51 535	294
Total Central Macquarie (excl. Dubbo) (SSD) 1996	25.1	13.7	36	25 663	25 451	51 114	na	218
Macquarie-Barwon (SSD)								
Bogan (A)	24.8	14.4	36	1 610	1 479	3 089	3 078	300
Coonamble (A)	26.1	13.9	35	2 332	2 274	4 606	4 628	303
Walgett (A)	21.2	11.3	38	4 678	3 632	8 310	7 960	276
Warren (A)	23.1	11.1	35	1 641	1 514	3 155	3 197	381
Total Macquarie-Barwon 2001	23.3	12.4	36	10 261	8 899	19 160	18 863	300
Total Macquarie-Barwon (SSD) 1996	23.5	10.5	34	10 711	9 220	19 931	na	222
Upper Darling (SSD)								
Bourke (A)	26.7	10.0	32	2 066	1 842	3 908	3 754	367
Brewarrina (A)	27.6	8.5	30	1 102	958	2 060	2 066	316
Cobar (A)	25.5	9.2	32	2 698	2 462	5 160	5 002	370
Total Upper Darling (SSD) 2001	26.3	9.3	32	5 866	5 262	11 128	10 822	356
Total Upper Darling (SSD) 1996	27.4	7.7	30	6 343	5 575	11 918	na	278
TOTAL NORTH WESTERN (SD) 2001	24.3	12.8	35	58 264	57 513	115 777	114 965	326
TOTAL NORTH WESTERN (SD) 1996	25.3	11.7	34	58 893	57 510	116 403	na	247
CENTRAL WEST (SD)								
Bathurst-Orange (SSD)								
Bathurst (C)	21.6	11.3	31	14 644	15 214	29 858	29 476	340
Blayney (A) - Pt A	25.2	12.6	36	2 275	2 208	4 483	4 610	341
Cabonne (A) - Pt A	23.5	10.7	39	1 081	1 071	2 152	2 161	464
Evans (A) - Pt A	25.8	9.2	36	598	587	1 185	1 196	422
Orange (C)	23.3	12.5	33	17 465	18 056	35 521	35 532	370
Total Bathurst-Orange (SSD) 2001	22.8	11.9	33	36 063	37 136	73 199	72 975	360
Total Bathurst-Orange (SSD) 1996	23.6	11.3	31	34 516	35 681	70 197	na	284
Central Tablelands (excl. Bathurst-Orange) (SSD)								
Blayney (A) - Pt B	23.2	14.9	40	832	826	1 658	1 702	303
Cabonne (A) - Pt B	24.0	8.6	37	446	411	857	877	380
Evans (A) - Pt B	21.8	10.3	38	2 143	1 819	3 962	4 085	345
Greater Lithgow (C)	22.1	12.8	37	9 749	9 448	19 197	19 535	296
Oberon (A)	23.4	11.3	35	2 539	2 308	4 847	4 855	363
Rylstone (A)	20.0	17.1	42	1 870	1 804	3 674	3 799	259
Total Central Tablelands (excl. Bathurst-Orange) (SSD) 2001	22.1	12.7	37	17 579	16 616	34 195	34 853	304
Total Central Tablelands (excl. Bathurst-Orange) (SSD) 1996	23.4	11.5	35	17 535	16 387	33 922	na	258

na not available

(a) Includes overseas visitors.

Geographic area	AGE(a)			SEX(a)		CENSUS COUNT		INCOME
	Population aged 0-14 years	Population aged 65 years & over	Median age	Males	Females	Census Night(a)	Usually resident	Median weekly individual income
	%	%	years	no.	no.	no.	no.	\$
CENTRAL WEST (SD) cont.								
Lachlan (SSD)								
Bland (A)	23.2	16.9	39	3 254	3 185	6 439	6 407	315
Cabonne (A) - Pt C	23.0	17.3	39	4 468	4 411	8 879	9 090	303
Cowra (A)	23.0	16.4	38	6 233	6 229	12 462	12 531	311
Forbes (A)	22.8	15.3	37	4 871	4 836	9 707	9 739	310
Lachlan (A)	24.2	14.7	36	3 691	3 497	7 188	7 244	323
Parkes (A)	24.2	15.1	36	7 256	7 199	14 455	14 506	297
Weddin (A)	21.1	17.3	41	1 822	1 834	3 656	3 751	281
Total Lachlan (SSD) 2001	23.3	16.0	38	31 595	31 191	62 786	63 268	306
Total Lachlan (SSD) 1996	24.4	14.5	35	32 487	31 965	64 452	na	238
TOTAL CENTRAL WEST (SD) 2001	22.8	13.6	36	85 237	84 943	170 180	171 096	327
TOTAL CENTRAL WEST (SD) 1996	23.9	12.6	34	84 538	84 033	168 571	na	260
SOUTH EASTERN (SD)								
Queanbeyan (SSD)								
Queanbeyan (C)	22.6	9.0	33	15 613	15 667	31 280	31 248	462
Yarrowlumla (A) - Pt A	26.3	6.0	36	5 123	5 228	10 351	9 962	540
Total Queanbeyan (SSD) 2001	23.5	8.2	34	20 736	20 895	41 631	41 210	478
Total Queanbeyan (SSD) 1996	23.6	7.4	32	18 245	18 079	36 324	na	385
Southern Tablelands (excl. Queanbeyan) (SSD)								
Boorowa (A)	22.6	16.6	40	1 194	1 139	2 333	2 395	307
Crookwell (A)	22.6	18.7	41	2 089	2 038	4 127	4 234	313
Goulburn (C)	20.5	14.2	35	10 574	10 310	20 884	20 560	343
Gunning (A)	23.4	10.8	38	1 095	1 078	2 173	2 243	431
Harden (A)	22.5	16.5	40	1 866	1 869	3 735	3 781	298
Mulwaree (A)	22.5	11.9	39	3 503	3 331	6 834	6 778	348
Tallaganda (A)	19.0	14.6	42	1 342	1 292	2 634	2 691	298
Yarrowlumla (A) - Pt B	22.1	8.2	41	135	145	280	275	588
Yass (A)	22.6	12.3	38	4 841	4 867	9 708	9 871	405
Young (A)	24.5	15.6	36	5 593	5 707	11 300	11 454	319
Total Southern Tablelands (excl. Queanbeyan) (SSD) 2001	22.1	14.3	38	32 232	31 776	64 008	64 282	343
Total Southern Tablelands (excl. Queanbeyan) (SSD) 1996	23.3	12.9	35	31 596	30 802	62 398	na	272
Lower South Coast (SSD)								
Bega Valley (A)	21.2	18.6	42	15 036	15 488	30 524	29 593	296
Eurobodalla (A)	19.2	22.2	44	16 329	16 808	33 137	32 633	275
Total Lower South Coast (SSD) 2001	20.2	20.5	43	31 365	32 296	63 661	62 226	284
Total Lower South Coast (SSD) 1996	22.0	19.8	40	29 282	30 010	59 292	na	223
Snowy (SSD)								
Bombala (A)	20.7	16.2	41	1 251	1 217	2 468	2 561	322
Cooma-Monaro (A)	24.9	13.8	37	4 754	4 740	9 494	9 095	349
Snowy River (A)	18.8	6.1	29	10 501	8 237	18 738	7 727	541
Total Snowy (SSD) 2001	20.8	9.3	32	16 506	14 194	30 700	19 383	463
Total Snowy (SSD) 1996	19.9	7.8	31	16 539	13 749	30 288	na	395
TOTAL SOUTH EASTERN (SD) 2001	21.6	14.2	38	100 839	99 161	200 000	187 101	358
TOTAL SOUTH EASTERN (SD) 1996	22.4	13.2	35	95 662	92 640	188 302	na	286

na not available

(a) Includes overseas visitors.

Geographic area	AGE(a)			SEX(a)		CENSUS COUNT		INCOME
	Population aged 0-14 years	Population aged 65 years & over	Median age	Males	Females	Census Night(a)	Usually resident	Median weekly individual income
	%	%	years	no.	no.	no.	no.	\$
MURRUMBIDGEE (SD)								
Wagga Wagga (SSD)								
Wagga Wagga (C) - Pt A	22.4	11.0	31	24 953	25 681	50 634	49 993	372
Total Wagga Wagga (SSD) 2001	22.4	11.0	31	24 953	25 681	50 634	49 993	372
Total Wagga Wagga (SSD) 1996	24.2	9.7	29	25 151	26 381	51 532	na	301
Central Murrumbidgee (excl. Wagga Wagga) (SSD)								
Coolamon (A)	25.4	15.3	37	1 981	1 930	3 911	4 016	314
Cootamundra (A)	22.7	16.7	39	3 431	3 701	7 132	7 356	308
Gundagai (A)	22.6	15.2	38	1 919	1 807	3 726	3 694	325
Junee (A)	22.6	11.7	35	3 091	2 494	5 585	5 656	323
Lockhart (A)	23.8	15.0	38	1 767	1 630	3 397	3 489	324
Narrandera (A)	22.8	17.8	39	3 239	3 247	6 486	6 464	336
Temora (A)	24.0	18.1	38	2 955	3 017	5 972	6 094	290
Tumut (A)	22.9	14.1	37	5 768	5 460	11 228	11 048	338
Wagga Wagga (C) - Pt B	25.2	11.1	37	2 260	2 162	4 422	4 482	383
Total Central Murrumbidgee (excl. Wagga Wagga) (SSD) 2001	23.4	15.1	38	26 411	25 448	51 859	52 299	326
Total Central Murrumbidgee (excl. Wagga Wagga) (SSD) 1996	24.5	14.2	35	26 529	25 738	52 267	na	248
Lower Murrumbidgee (SSD)								
Carrathool (A)	23.0	11.1	35	1 832	1 488	3 320	3 220	396
Griffith (C)	24.6	11.8	33	12 039	11 766	23 805	23 686	397
Hay (A)	24.1	14.2	37	1 832	1 742	3 574	3 469	347
Leeton (A)	25.3	11.8	33	5 874	5 595	11 469	11 528	360
Murrumbidgee (A)	24.5	10.0	34	1 348	1 171	2 519	2 579	416
Total Lower Murrumbidgee (SSD) 2001	24.6	11.8	33	22 925	21 762	44 687	44 482	385
Total Lower Murrumbidgee (SSD) 1996	24.8	11.1	32	21 521	20 479	42 000	na	302
TOTAL MURRUMBIDGEE (SD) 2001	23.4	12.7	34	74 289	72 891	147 180	146 774	359
TOTAL MURRUMBIDGEE (SD) 1996	24.5	11.7	32	73 201	72 598	145 799	na	280
MURRAY (SD)								
Albury (SSD)								
Albury (C)	21.9	12.9	34	20 524	21 934	42 458	42 334	365
Hume (A)	25.1	10.4	37	3 780	3 584	7 364	7 508	382
Total Albury (SSD) 2001	22.4	12.6	35	24 304	25 518	49 822	49 842	367
Total Albury (SSD) 1996	23.5	11.5	33	23 849	24 781	48 630	na	283
Upper Murray (excl. Albury) (SSD)								
Corowa (A)	19.7	21.4	43	4 152	4 105	8 257	8 213	338
Culcairn (A)	24.0	16.9	39	1 903	1 915	3 818	3 955	286
Holbrook (A)	22.8	16.9	40	1 169	1 174	2 343	2 436	332
Tumbarumba (A)	20.8	15.2	40	1 909	1 642	3 551	3 646	319
Urana (A)	24.2	14.6	38	710	622	1 332	1 388	330
Total Upper Murray (excl. Albury) (SSD) 2001	21.4	18.3	41	9 843	9 458	19 301	19 638	322
Total Upper Murray (excl. Albury) (SSD) 1996	22.7	16.6	37	10 228	9 732	19 960	na	240

na not available

(a) Includes overseas visitors.

Geographic area	AGE(a)			SEX(a)		CENSUS COUNT		INCOME
	Population aged 0-14 years	Population aged 65 years & over	Median age	Males	Females	Census Night(a)	Usually resident	Median weekly individual income
	%	%	years	no.	no.	no.	no.	\$
MURRAY (SD) cont.								
Central Murray (SSD)								
Berrigan (A)	20.5	19.2	42	3 888	3 821	7 709	7 791	337
Conargo (A)	25.4	9.3	37	792	625	1 417	1 393	410
Deniliquin (A)	22.7	16.4	37	3 851	3 935	7 786	8 037	355
Jerilderie (A)	25.0	13.2	37	949	841	1 790	1 829	379
Murray (A)	20.6	16.6	40	3 012	2 895	5 907	5 920	332
Wakool (A)	23.6	16.4	39	2 485	2 321	4 806	4 773	326
Windouran (A)	28.1	10.0	34	223	186	409	414	358
Total Central Murray (SSD) 2001	22.2	16.5	39	15 200	14 624	29 824	30 157	344
Total Central Murray (SSD) 1996	23.3	14.6	36	15 415	14 765	30 180	na	257
Murray-Darling (SSD)								
Balranald (A)	23.2	11.5	35	1 515	1 255	2 770	2 712	364
Wentworth (A)	21.5	13.1	38	3 673	3 311	6 984	6 795	322
Total Murray-Darling (SSD) 2001	22.0	12.7	37	5 188	4 566	9 754	9 507	333
Total Murray-Darling (SSD) 1996	23.8	11.9	34	5 372	4 837	10 209	na	246
TOTAL MURRAY (SD) 2001	22.1	14.7	37	54 535	54 166	108 701	109 144	349
TOTAL MURRAY (SD) 1996	23.3	13.3	35	54 864	54 115	108 979	na	264
FAR WEST (SD)								
Far West (SSD)								
Broken Hill (C)	20.4	17.7	39	9 924	10 439	20 363	20 359	266
Central Darling (A)	19.4	9.4	36	1 597	1 090	2 687	2 381	294
Unincorp. Far West	15.0	8.9	39	625	422	1 047	853	403
Total Far West (SSD) 2001	20.1	16.4	39	12 146	11 951	24 097	23 593	272
Total Far West (SSD) 1996	21.2	15.3	37	12 632	12 453	25 085	na	205
TOTAL FAR WEST (SD) 2001	20.1	16.4	39	12 146	11 951	24 097	23 593	272
TOTAL FAR WEST (SD) 1996	21.2	15.3	37	12 632	12 453	25 085	na	205
OFF-SHORE AREAS & MIGRATORY (SD)								
Off-Shore Areas & Migratory (SSD)								
Off-Shore Areas & Migratory	8.3	9.4	29	1 189	415	1 604	400	844
Total Off-Shore Areas & Migratory (SSD) 2001	8.3	9.4	29	1 189	415	1 604	400	844
Total Off-Shore Areas & Migratory (SSD) 1996	2.9	6.4	28	2 185	452	2 637	na	733
TOTAL OFF-SHORE AREAS & MIGRATORY (SD) 2001	8.3	9.4	29	1 189	415	1 604	400	844
TOTAL OFF-SHORE AREAS & MIGRATORY (SD) 1996	2.9	6.4	28	2 185	452	2 637	na	733
TOTAL NEW SOUTH WALES 2001	20.7	13.1	35	3 145 445	3 226 300	6 371 745	(b) 6 326 579	386
TOTAL NEW SOUTH WALES 1996	21.4	12.7	34	2 983 447	3 055 249	6 038 696	(b) 6 006 206	298
Jervis Bay Territory 2001	24.4	2.1	25	324	287	611	527	432
Jervis Bay Territory 1996	21.1	1.3	25	497	265	762	575	636

na not available

(a) Includes overseas visitors.

(b) Includes 'Undefined NSW' and 'NSW no usual address'.

SELECTED ETHNIC CHARACTERISTICS, by Statistical Local Area

Geographic area	INDIGENOUS STATUS (a)		BIRTHPLACE OF INDIVIDUAL (b)				LANGUAGE SPOKEN AT HOME (c)	
	Indigenous (d)	Non-Indigenous	Australia	Europe (e)	East Asia (f)	Other (g)	English	Other
SYDNEY (SD)								
Inner Sydney (SSD)								
Botany Bay (C)	558	32 895	17 446	5 063	3 571	6 717	16 931	16 190
Leichhardt (A)	631	56 346	39 098	9 468	2 688	5 259	47 354	9 508
Marrickville (A)	983	66 498	38 439	11 831	8 208	8 257	39 404	28 016
South Sydney (C)	1 569	73 277	44 227	12 671	7 605	9 682	55 663	18 980
Sydney (C) - Inner	81	6 928	4 183	1 048	842	862	5 473	1 468
Sydney (C) - Remainder	101	17 691	6 720	2 146	7 113	1 797	9 119	8 684
<i>Total Inner Sydney (SSD) 2001</i>	<i>3 923</i>	<i>253 635</i>	<i>150 113</i>	<i>42 227</i>	<i>30 027</i>	<i>32 574</i>	<i>173 944</i>	<i>82 846</i>
<i>Total Inner Sydney (SSD) 1996</i>	<i>4 092</i>	<i>241 111</i>	<i>143 315</i>	<i>43 704</i>	<i>27 036</i>	<i>29 991</i>	<i>159 937</i>	<i>84 766</i>
Eastern Suburbs (SSD)								
Randwick (C)	1 351	109 279	66 365	16 898	14 193	11 897	75 415	34 104
Waverley (A)	200	52 616	30 276	11 528	2 475	7 995	41 205	11 485
Woollahra (A)	91	44 587	28 548	7 932	2 127	5 741	38 101	6 573
<i>Total Eastern Suburbs (SSD) 2001</i>	<i>1 642</i>	<i>206 482</i>	<i>125 189</i>	<i>36 358</i>	<i>18 795</i>	<i>25 633</i>	<i>154 721</i>	<i>52 162</i>
<i>Total Eastern Suburbs (SSD) 1996</i>	<i>1 741</i>	<i>213 632</i>	<i>131 649</i>	<i>40 681</i>	<i>18 096</i>	<i>24 170</i>	<i>158 195</i>	<i>55 764</i>
St George-Sutherland (SSD)								
Hurstville (C)	370	66 444	41 758	7 565	10 250	6 367	39 863	26 446
Kogarah (A)	179	47 362	29 853	6 489	6 107	4 596	28 279	19 003
Rockdale (C)	402	81 813	45 832	15 086	8 730	11 448	39 255	42 483
Sutherland Shire (A) - East	533	90 688	72 979	9 261	2 525	5 047	80 339	10 322
Sutherland Shire (A) - West	607	104 521	85 987	9 843	2 384	5 360	94 296	10 307
<i>Total St George-Sutherland (SSD) 2001</i>	<i>2 091</i>	<i>390 828</i>	<i>276 409</i>	<i>48 244</i>	<i>29 996</i>	<i>32 818</i>	<i>282 032</i>	<i>108 561</i>
<i>Total St George-Sutherland (SSD) 1996</i>	<i>1 815</i>	<i>377 310</i>	<i>276 305</i>	<i>50 398</i>	<i>22 741</i>	<i>28 033</i>	<i>286 236</i>	<i>93 100</i>
Canterbury-Bankstown (SSD)								
Bankstown (C)	1 303	155 770	96 686	16 862	18 488	22 902	79 717	76 134
Canterbury (C)	664	120 616	57 112	17 105	22 622	22 654	39 541	80 814
<i>Total Canterbury-Bankstown (SSD) 2001</i>	<i>1 967</i>	<i>276 386</i>	<i>153 798</i>	<i>33 967</i>	<i>41 110</i>	<i>45 556</i>	<i>119 258</i>	<i>156 948</i>
<i>Total Canterbury-Bankstown (SSD) 1996</i>	<i>1 739</i>	<i>278 680</i>	<i>161 463</i>	<i>38 620</i>	<i>36 985</i>	<i>41 644</i>	<i>132 266</i>	<i>147 258</i>
Fairfield-Liverpool (SSD)								
Fairfield (C)	1 118	172 055	75 337	23 546	44 371	27 426	52 672	119 738
Liverpool (C)	2 038	144 464	85 484	20 535	13 113	24 815	77 847	67 072
<i>Total Fairfield-Liverpool (SSD) 2001</i>	<i>3 156</i>	<i>316 519</i>	<i>160 821</i>	<i>44 081</i>	<i>57 484</i>	<i>52 241</i>	<i>130 519</i>	<i>186 810</i>
<i>Total Fairfield-Liverpool (SSD) 1996</i>	<i>3 248</i>	<i>290 250</i>	<i>151 789</i>	<i>44 862</i>	<i>54 869</i>	<i>39 690</i>	<i>130 385</i>	<i>161 383</i>
Outer South Western Sydney (SSD)								
Camden (A)	525	42 121	34 935	4 534	683	1 719	38 465	3 700
Campbelltown (C)	3 602	134 877	99 455	14 318	6 586	15 628	108 708	28 232
Wollondilly (A)	576	35 104	29 956	3 859	210	920	33 490	1 891
<i>Total Outer South Western Sydney (SSD) 2001</i>	<i>4 703</i>	<i>212 102</i>	<i>164 346</i>	<i>22 711</i>	<i>7 479</i>	<i>18 267</i>	<i>180 663</i>	<i>33 823</i>
<i>Total Outer South Western Sydney (SSD) 1996</i>	<i>4 067</i>	<i>199 852</i>	<i>156 488</i>	<i>24 015</i>	<i>6 741</i>	<i>14 679</i>	<i>174 275</i>	<i>29 172</i>

- (a) Excludes persons who did not state their Indigenous status and overseas visitors.
- (b) Excludes persons who did not state their birthplace and overseas visitors.
- (c) Excludes persons who did not state their language spoken at home and overseas visitors.
- (d) Comprises persons of Aboriginal origin, Torres Strait Islander origin, or both Aboriginal and Torres Strait Islander origin.

- (e) Comprises the Major Groups North-West Europe, and Southern and Eastern Europe.
- (f) Comprises the Major Groups South-East Asia and North-East Asia.
- (g) Includes the Major Groups Oceania and Antarctica (excluding Australia), North Africa and the Middle East, Southern and Central Asia, Americas and Sub-Saharan Africa.

Geographic area	INDIGENOUS STATUS (a)		BIRTHPLACE OF INDIVIDUAL (b)				LANGUAGE SPOKEN AT HOME (c)	
	Indigenous (d)	Non-Indigenous	Australia	Europe (e)	East Asia (f)	Other (g)	English	Other
SYDNEY (SD) cont.								
Inner Western Sydney (SSD)								
Ashfield (A)	205	36 102	19 127	6 124	6 182	4 524	19 337	16 938
Burwood (A)	111	27 590	13 517	4 194	6 111	3 640	12 220	15 472
Concord (A)	92	25 365	16 213	4 101	2 722	2 174	15 956	9 419
Drummoyne (A)	134	30 647	21 277	5 602	1 376	2 084	22 087	8 559
Strathfield (A)	94	26 463	12 831	2 722	5 844	4 888	11 601	14 917
<i>Total Inner Western Sydney (SSD) 2001</i>	636	146 167	82 965	22 743	22 235	17 310	81 201	65 305
<i>Total Inner Western Sydney (SSD) 1996</i>	685	142 222	82 608	25 154	18 943	15 488	80 134	62 320
Central Western Sydney (SSD)								
Auburn (A)	464	52 201	22 397	3 793	12 239	13 269	13 982	36 541
Holroyd (C)	680	80 028	48 467	9 537	6 171	15 283	46 279	33 740
Parramatta (C)	1 147	133 584	80 305	11 534	16 898	24 201	78 344	55 305
<i>Total Central Western Sydney (SSD) 2001</i>	2 291	265 813	151 169	24 864	35 308	52 753	138 605	125 586
<i>Total Central Western Sydney (SSD) 1996</i>	2 160	259 144	159 276	28 700	29 211	42 849	151 909	107 777
Outer Western Sydney (SSD)								
Blue Mountains (C)	863	70 549	57 806	8 976	809	2 920	67 657	3 417
Hawkesbury (C)	1 023	57 077	48 916	5 583	534	1 906	54 465	3 096
Penrith (C)	3 478	161 732	125 007	20 285	4 508	11 712	140 389	22 592
<i>Total Outer Western Sydney (SSD) 2001</i>	5 364	289 358	231 729	34 844	5 851	16 538	262 511	29 105
<i>Total Outer Western Sydney (SSD) 1996</i>	4 235	280 548	224 787	37 359	5 756	14 580	256 520	28 129
Blacktown (SSD)								
Blacktown (C) - North	988	70 574	48 752	7 956	5 337	8 018	53 275	17 219
Blacktown (C) - South-East	1 574	85 013	53 817	10 590	7 839	12 632	57 079	28 649
Blacktown (C) - South-West	3 531	82 585	54 225	7 707	8 357	13 811	56 858	27 933
<i>Total Blacktown (SSD) 2001</i>	6 093	238 172	156 794	26 253	21 533	34 461	167 212	73 801
<i>Total Blacktown (SSD) 1996</i>	5 239	221 213	151 844	28 958	18 012	25 374	163 569	61 857
Lower Northern Sydney (SSD)								
Hunter's Hill (A)	42	12 087	8 909	1 658	598	892	10 008	2 125
Lane Cove (A)	73	28 739	19 595	3 521	2 380	2 978	23 309	5 416
Mosman (A)	19	24 288	16 481	3 770	1 106	2 700	21 784	2 433
North Sydney (A)	98	50 806	31 975	7 685	4 650	6 322	42 843	8 054
Ryde (C)	226	90 488	56 175	9 710	13 039	10 830	59 390	30 952
Willoughby (C)	97	55 360	33 307	6 622	9 013	5 990	39 059	16 206
<i>Total Lower Northern Sydney (SSD) 2001</i>	555	261 768	166 442	32 966	30 786	29 712	196 393	65 186
<i>Total Lower Northern Sydney (SSD) 1996</i>	550	253 530	166 692	33 922	25 954	27 027	194 658	59 590

- (a) Excludes persons who did not state their Indigenous status and overseas visitors.
- (b) Excludes persons who did not state their birthplace and overseas visitors.
- (c) Excludes persons who did not state their language spoken at home and overseas visitors.
- (d) Comprises persons of Aboriginal origin, Torres Strait Islander origin, or both Aboriginal and Torres Strait Islander origin.

- (e) Comprises the Major Groups North-West Europe, and Southern and Eastern Europe.
- (f) Comprises the Major Groups South-East Asia and North-East Asia.
- (g) Includes the Major Groups Oceania and Antarctica (excluding Australia), North Africa and the Middle East, Southern and Central Asia, Americas and Sub-Saharan Africa.

Geographic area	INDIGENOUS STATUS (a)		BIRTHPLACE OF INDIVIDUAL (b)				LANGUAGE SPOKEN AT HOME (c)	
	Indigenous (d)	Non-Indigenous	Australia	Europe (e)	East		English	Other
					Asia (f)	Other (g)		
SYDNEY (SD) cont.								
Central Northern Sydney (SSD)								
Baulkham Hills (A)	372	134 620	94 501	14 223	11 758	12 448	105 566	28 561
Hornsby (A)	447	139 952	95 424	14 464	14 242	14 563	110 254	29 600
Ku-ring-gai (A)	108	97 477	65 096	10 738	9 544	11 194	81 305	15 974
Total Central Northern Sydney (SSD) 2001	927	372 049	255 021	39 425	35 544	38 205	297 125	74 135
Total Central Northern Sydney (SSD) 1996	758	345 607	247 784	39 317	29 498	28 496	288 876	57 670
Northern Beaches (SSD)								
Manly (A)	94	33 640	23 065	5 671	1 189	3 460	30 088	3 533
Pittwater (A)	139	49 499	37 624	7 429	762	3 073	45 875	3 469
Warringah (A)	420	122 117	87 800	17 358	5 763	10 219	103 578	18 431
Total Northern Beaches (SSD) 2001	653	205 256	148 489	30 458	7 714	16 752	179 541	25 433
Total Northern Beaches (SSD) 1996	702	202 915	149 936	30 671	7 373	14 780	179 880	24 062
Gosford-Wyong (SSD)								
Gosford (C)	2 183	145 791	123 606	14 395	1 732	5 860	141 223	5 941
Wyong (A)	2 565	123 237	107 533	10 656	1 124	3 897	120 438	4 216
Total Gosford-Wyong (SSD) 2001	4 748	269 028	231 139	25 051	2 856	9 757	261 661	10 157
Total Gosford-Wyong (SSD) 1996	3 407	249 341	216 674	23 870	2 387	8 168	244 955	8 588
TOTAL SYDNEY (SD) 2001	38 749	3 703 563	2 454 424	464 192	346 718	422 577	2 625 386	1 089 858
TOTAL SYDNEY (SD) 1996	34 438	3 555 355	2 420 610	490 231	303 602	354 969	2 601 795	981 436
HUNTER (SD)								
Newcastle (SSD)								
Cessnock (C)	1 226	42 014	39 435	2 004	253	616	41 685	719
Lake Macquarie (C)	3 409	168 939	152 353	11 638	1 299	3 892	165 227	5 900
Maitland (C)	1 217	51 321	47 741	2 394	403	855	50 788	1 255
Newcastle (C) - Inner	66	3 962	3 292	405	74	203	3 685	305
Newcastle (C) - Remainder	2 376	124 666	110 203	9 482	2 044	3 343	116 434	9 421
Port Stephens (A)	1 336	53 088	47 666	4 083	473	1 297	52 552	1 486
Total Newcastle (SSD) 2001	9 630	443 990	400 690	30 006	4 546	10 206	430 371	19 086
Total Newcastle (SSD) 1996	7 346	431 082	390 665	31 252	4 734	9 232	418 706	20 071
Hunter SD Bal (SSD)								
Dungog (A)	160	7 442	7 096	287	22	71	7 438	85
Gloucester (A)	118	4 445	4 247	203	14	43	4 476	41
Great Lakes (A)	859	29 378	26 809	2 189	160	551	29 494	549
Merriwa (A)	38	2 124	1 993	96	8	50	2 143	26
Murrurundi (A)	45	1 909	1 785	75	8	36	1 899	26
Muswellbrook (A)	503	13 629	12 991	513	98	258	13 497	235
Scone (A)	237	8 880	8 390	301	48	168	8 987	89
Singleton (A)	441	19 038	17 716	788	127	507	19 068	293
Total Hunter SD Bal (SSD) 2001	2 401	86 845	81 027	4 452	485	1 684	87 002	1 344
Total Hunter SD Bal (SSD) 1996	1 933	85 722	80 664	4 590	464	1 558	86 393	1 477
TOTAL HUNTER (SD) 2001	12 031	530 835	481 717	34 458	5 031	11 890	517 373	20 430
TOTAL HUNTER (SD) 1996	9 279	516 804	471 329	35 842	5 198	10 790	505 099	21 548

- (a) Excludes persons who did not state their Indigenous status and overseas visitors.
- (b) Excludes persons who did not state their birthplace and overseas visitors.
- (c) Excludes persons who did not state their language spoken at home and overseas visitors.
- (d) Comprises persons of Aboriginal origin, Torres Strait Islander origin, or both Aboriginal and Torres Strait Islander origin.

- (e) Comprises the Major Groups North-West Europe, and Southern and Eastern Europe.
- (f) Comprises the Major Groups South-East Asia and North-East Asia.
- (g) Includes the Major Groups Oceania and Antarctica (excluding Australia), North Africa and the Middle East, Southern and Central Asia, Americas and Sub-Saharan Africa.

Geographic area	INDIGENOUS STATUS (a)		BIRTHPLACE OF INDIVIDUAL (b)				LANGUAGE SPOKEN AT HOME (c)	
	Indigenous (d)	Non-Indigenous	Australia	Europe (e)	East Asia (f)	Other (g)	English	Other
ILLAWARRA (SD)								
Wollongong (SSD)								
Kiama (A)	188	18 049	15 505	1 793	133	466	17 527	601
Shellharbour (C)	1 236	54 111	42 563	9 692	477	1 349	48 100	6 735
Wollongong (C)	2 661	170 933	129 130	30 261	4 145	7 038	141 179	31 135
Total Wollongong (SSD) 2001	4 085	243 093	187 198	41 746	4 755	8 853	206 806	38 471
Total Wollongong (SSD) 1996	3 227	236 748	180 076	44 723	4 839	8 413	199 552	40 475
Nowra-Bomaderry (SSD)								
Shoalhaven (C) - Pt A	1 590	26 112	23 869	2 384	220	694	26 633	816
Total Nowra-Bomaderry (SSD) 2001	1 590	26 112	23 869	2 384	220	694	26 633	816
Total Nowra-Bomaderry (SSD) 1996	1 442	26 079	24 120	2 415	213	604	26 825	768
Illawarra SD Bal (SSD)								
Shoalhaven (C) - Pt B	1 412	50 954	44 472	5 529	325	1 196	50 313	1 776
Wingecarribee (A)	497	38 668	32 552	4 207	475	1 270	37 078	1 717
Total Illawarra SD Bal (SSD) 2001	1 909	89 622	77 024	9 736	800	2 466	87 391	3 493
Total Illawarra SD Bal (SSD) 1996	1 411	80 922	70 215	8 976	732	1 933	79 373	3 177
TOTAL ILLAWARRA (SD) 2001	7 584	358 827	288 091	53 866	5 775	12 013	320 830	42 780
TOTAL ILLAWARRA (SD) 1996	6 080	343 749	274 411	56 114	5 784	10 950	305 750	44 420
RICHMOND-TWEED (SD)								
Tweed Heads (SSD)								
Tweed (A) - Pt A	1 377	44 169	37 040	5 196	456	2 034	43 846	1 294
Total Tweed Heads (SSD) 2001	1 377	44 169	37 040	5 196	456	2 034	43 846	1 294
Total Tweed Heads (SSD) 1996	1 064	38 591	33 083	4 403	292	1 560	38 750	888
Lismore (SSD)								
Lismore (C) - Pt A	1 199	27 601	26 127	1 242	240	671	27 521	1 051
Total Lismore (SSD) 2001	1 199	27 601	26 127	1 242	240	671	27 521	1 051
Total Lismore (SSD) 1996	967	29 086	27 547	1 346	286	699	28 940	1 097
Richmond-Tweed SD Bal (SSD)								
Ballina (A)	909	34 922	31 898	2 151	239	1 018	34 884	777
Byron (A)	347	27 009	22 564	2 590	252	1 431	25 935	1 250
Kyogle (A)	447	8 381	7 992	465	33	164	8 603	176
Lismore (C) - Pt B	223	10 990	9 816	813	68	357	10 798	397
Richmond Valley (A) - Casino	697	9 083	9 214	237	54	110	9 512	150
Richmond Valley (A) Bal	427	9 459	9 083	415	46	163	9 634	158
Tweed (A) - Pt B	490	25 265	22 308	1 890	183	877	24 756	744
Total Richmond-Tweed SD Bal (SSD) 2001	3 540	125 109	112 875	8 561	875	4 120	124 122	3 652
Total Richmond-Tweed SD Bal (SSD) 1996	2 902	123 183	112 513	8 395	753	3 599	122 885	3 569
TOTAL RICHMOND-TWEED (SD) 2001	6 116	196 879	176 042	14 999	1 571	6 825	195 489	5 997
TOTAL RICHMOND-TWEED (SD) 1996	4 933	190 860	173 143	14 144	1 331	5 858	190 575	5 554

- (a) Excludes persons who did not state their Indigenous status and overseas visitors.
- (b) Excludes persons who did not state their birthplace and overseas visitors.
- (c) Excludes persons who did not state their language spoken at home and overseas visitors.
- (d) Comprises persons of Aboriginal origin, Torres Strait Islander origin, or both Aboriginal and Torres Strait Islander origin.

- (e) Comprises the Major Groups North-West Europe, and Southern and Eastern Europe.
- (f) Comprises the Major Groups South-East Asia and North-East Asia.
- (g) Includes the Major Groups Oceania and Antarctica (excluding Australia), North Africa and the Middle East, Southern and Central Asia, Americas and Sub-Saharan Africa.

Geographic area	INDIGENOUS STATUS (a)		BIRTHPLACE OF INDIVIDUAL (b)				LANGUAGE SPOKEN AT HOME (c)	
	Indigenous (d)	Non-Indigenous	Australia	Europe (e)	East		English	Other
					Asia (f)	Other (g)		
MID-NORTH COAST (SD)								
Coffs Harbour (SSD)								
Coffs Harbour (C) - Pt A	1 423	43 022	38 690	3 207	394	1 401	42 637	1 531
Total Coffs Harbour (SSD) 2001	1 423	43 022	38 690	3 207	394	1 401	42 637	1 531
Total Coffs Harbour (SSD) 1996	1 172	42 005	38 077	3 260	322	1 259	41 735	1 512
Port Macquarie (SSD)								
Hastings (A) - Pt A	725	36 108	31 839	3 234	236	986	35 771	812
Total Port Macquarie (SSD) 2001	725	36 108	31 839	3 234	236	986	35 771	812
Total Port Macquarie (SSD) 1996	524	32 372	28 989	2 850	194	778	32 333	707
Clarence (excl. Coffs Harbour) (SSD)								
Bellingen (A)	325	11 496	10 369	850	53	289	11 434	282
Coffs Harbour (C) - Pt B	386	14 455	12 671	1 176	74	623	13 872	819
Copmanhurst (A)	168	3 716	3 619	162	12	50	3 805	51
Grafton (C)	884	15 422	15 278	443	71	207	15 762	205
Maclean (A)	633	16 189	15 173	973	91	303	16 446	265
Nambucca (A)	954	15 975	14 944	1 155	83	328	16 462	316
Pristine Waters (A) - Nymboida	114	4 049	3 773	244	12	60	4 070	63
Pristine Waters (A) - Ulmarra	211	5 957	5 586	329	23	135	5 996	129
Total Clarence (excl. Coffs Harbour) (SSD) 2001	3 675	87 259	81 413	5 332	419	1 995	87 847	2 130
Total Clarence (excl. Coffs Harbour) (SSD) 1996	2 807	85 996	80 511	5 204	409	1 885	86 587	2 114
Hastings (excl. Port Macquarie) (SSD)								
Greater Taree (C)	1 627	39 885	37 792	2 189	221	665	40 546	733
Hastings (A) - Pt B	548	24 958	22 862	1 596	119	466	25 026	346
Kempsey (A)	2 285	23 776	23 722	1 216	139	392	25 447	425
Lord Howe Island	—	393	328	21	3	33	379	13
Total Hastings (excl. Port Macquarie) (SSD) 2001	4 460	89 012	84 704	5 022	482	1 556	91 398	1 517
Total Hastings (excl. Port Macquarie) (SSD) 1996	3 429	87 014	83 162	4 849	422	1 378	89 346	1 378
TOTAL MID-NORTH COAST (SD) 2001	10 283	255 401	236 646	16 795	1 531	5 938	257 653	5 990
TOTAL MID-NORTH COAST (SD) 1996	7 932	247 387	230 739	16 163	1 347	5 300	250 001	5 711
NORTHERN (SD)								
Tamworth (SSD)								
Parry (A) - Pt A	164	5 058	4 816	200	26	67	5 116	62
Tamworth (C)	2 225	32 219	32 121	970	250	498	33 545	631
Total Tamworth (SSD) 2001	2 389	37 277	36 937	1 170	276	565	38 661	693
Total Tamworth (SSD) 1996	1 753	37 393	36 651	1 324	288	573	38 313	789

— nil or rounded to zero (including null cells)

- (a) Excludes persons who did not state their Indigenous status and overseas visitors.
- (b) Excludes persons who did not state their birthplace and overseas visitors.
- (c) Excludes persons who did not state their language spoken at home and overseas visitors.
- (d) Comprises persons of Aboriginal origin, Torres Strait Islander origin, or both Aboriginal and Torres Strait Islander origin.

- (e) Comprises the Major Groups North-West Europe, and Southern and Eastern Europe.
- (f) Comprises the Major Groups South-East Asia and North-East Asia.
- (g) Includes the Major Groups Oceania and Antarctica (excluding Australia), North Africa and the Middle East, Southern and Central Asia, Americas and Sub-Saharan Africa.

Geographic area	INDIGENOUS STATUS (a)		BIRTHPLACE OF INDIVIDUAL (b)				LANGUAGE SPOKEN AT HOME (c)	
	Indigenous (d)	Non-Indigenous	Australia	Europe (e)	East Asia (f)	Other (g)	English	Other
NORTHERN (SD) <i>cont.</i>								
Northern Slopes (excl. Tamworth) (SSD)								
Barraba (A)	67	2 025	1 937	73	11	37	2 055	30
Bingara (A)	34	1 887	1 787	69	5	13	1 870	19
Gunnedah (A)	1 204	10 369	10 920	273	41	126	11 351	147
Inverell (A) - Pt A	174	4 037	3 959	147	14	52	4 162	64
Manilla (A)	184	2 815	2 765	99	6	36	2 923	30
Nundle (A)	49	1 153	1 095	76	8	11	1 188	22
Parry (A) - Pt B	312	6 234	6 023	265	34	81	6 381	83
Quirindi (A)	365	4 189	4 281	147	10	44	4 504	42
Yallaroi (A)	49	2 995	2 865	64	8	36	2 960	38
<i>Total Northern Slopes (excl. Tamworth) (SSD) 2001</i>	2 438	35 704	35 632	1 213	137	436	37 394	475
<i>Total Northern Slopes (excl. Tamworth) (SSD) 1996</i>	2 001	37 829	37 708	1 301	149	388	39 416	529
Northern Tablelands (SSD)								
Armidale Dumaresq (A) - City	1 064	18 421	17 149	859	410	797	18 406	949
Armidale Dumaresq (A) Bal	177	3 579	3 407	163	19	88	3 684	46
Glen Innes (A)	273	5 250	5 137	207	28	73	5 402	70
Guyra (A)	410	3 675	3 795	115	6	48	3 999	33
Inverell (A) - Pt B	560	9 685	9 630	270	42	112	10 012	138
Severn (A)	92	2 577	2 453	136	7	36	2 493	48
Tenterfield (A)	416	5 725	5 666	286	18	107	6 041	105
Uralla (A)	292	5 178	5 000	232	27	80	5 313	98
Walcha (A)	174	2 871	2 820	82	7	82	2 970	53
<i>Total Northern Tablelands (SSD) 2001</i>	3 458	56 961	55 057	2 350	564	1 423	58 320	1 540
<i>Total Northern Tablelands (SSD) 1996</i>	2 846	59 771	57 348	2 627	731	1 492	60 583	2 000
North Central Plain (SSD)								
Moree Plains (A)	2 807	12 119	13 774	447	78	313	14 374	388
Narrabri (A)	1 084	12 308	12 568	291	50	212	13 121	160
<i>Total North Central Plain (SSD) 2001</i>	3 891	24 427	26 342	738	128	525	27 495	548
<i>Total North Central Plain (SSD) 1996</i>	3 618	25 112	26 970	809	130	453	28 192	588
TOTAL NORTHERN (SD) 2001	12 176	154 369	153 968	5 471	1 105	2 949	161 870	3 256
TOTAL NORTHERN (SD) 1996	10 218	160 105	158 677	6 061	1 298	2 906	166 504	3 906

(a) Excludes persons who did not state their Indigenous status and overseas visitors.

(b) Excludes persons who did not state their birthplace and overseas visitors.

(c) Excludes persons who did not state their language spoken at home and overseas visitors.

(d) Comprises persons of Aboriginal origin, Torres Strait Islander origin, or both Aboriginal and Torres Strait Islander origin.

(e) Comprises the Major Groups North-West Europe, and Southern and Eastern Europe.

(f) Comprises the Major Groups South-East Asia and North-East Asia.

(g) Includes the Major Groups Oceania and Antarctica (excluding Australia), North Africa and the Middle East, Southern and Central Asia, Americas and Sub-Saharan Africa.

Geographic area	INDIGENOUS STATUS (a)		BIRTHPLACE OF INDIVIDUAL (b)				LANGUAGE SPOKEN AT HOME (c)	
	Indigenous (d)	Non-Indigenous	Australia	Europe (e)	East		English	Other
					Asia (f)	Other (g)		
NORTH WESTERN (SD)								
Dubbo (SSD)								
Dubbo (C) - Pt A	3 326	29 617	30 536	906	159	593	31 834	705
Total Dubbo (SSD) 2001	3 326	29 617	30 536	906	159	593	31 834	705
Total Dubbo (SSD) 1996	2 649	29 660	30 351	1 017	163	587	31 660	748
Central Macquarie (excl. Dubbo) (SSD)								
Coolah (A)	101	3 464	3 267	172	13	36	3 454	67
Coonabarabran (A)	508	5 945	5 950	285	38	61	6 299	109
Dubbo (A) - Pt B	73	3 244	3 103	108	9	51	3 291	25
Gilgandra (A)	451	4 071	4 241	186	9	46	4 384	124
Mudgee (A)	416	16 459	15 167	985	102	349	16 321	472
Narromine (A)	963	5 458	6 063	151	13	81	6 292	63
Wellington (A)	1 075	6 814	7 316	255	40	80	7 710	103
Total Central Macquarie (excl. Dubbo) (SSD) 2001	3 587	45 455	45 107	2 142	224	704	47 751	963
Total Central Macquarie (excl. Dubbo) (SSD) 1996	3 191	46 061	45 940	2 204	204	612	48 650	838
Macquarie-Barwon (SSD)								
Bogan (A)	329	2 673	2 865	52	4	28	2 971	16
Coonamble (A)	954	3 517	4 241	86	8	28	4 379	51
Walgett (A)	1 781	5 853	6 515	658	59	210	6 985	518
Warren (A)	374	2 698	2 923	49	—	35	3 040	11
Total Macquarie-Barwon (SSD) 2001	3 438	14 741	16 544	845	73	301	17 375	596
Total Macquarie-Barwon (SSD) 1996	3 241	15 894	17 589	937	74	325	18 501	623
Upper Darling (SSD)								
Bourke (A)	960	2 726	3 393	91	18	90	3 568	77
Brewarrina (A)	1 101	892	1 865	30	3	23	1 896	27
Cobar (A)	467	4 479	4 537	128	31	109	4 831	76
Total Upper Darling (SSD) 2001	2 528	8 097	9 795	249	51	222	10 295	180
Total Upper Darling (SSD) 1996	2 612	8 830	10 772	282	69	183	11 251	198
TOTAL NORTH WESTERN (SD) 2001	12 879	97 910	101 982	4 142	507	1 820	107 255	2 444
TOTAL NORTH WESTERN (SD) 1996	11 693	100 445	104 652	4 440	510	1 707	110 062	2 407
CENTRAL WEST (SD)								
Bathurst-Orange (SSD)								
Bathurst (C)	1 012	27 728	25 971	1 270	315	751	27 136	977
Blayney (A) - Pt A	89	4 274	4 044	151	17	76	4 277	57
Cabonne (A) - Pt A	23	2 085	1 907	120	11	31	2 053	48
Evans (A) - Pt A	14	1 127	1 048	56	4	25	1 115	22
Orange (C)	1 393	32 876	30 989	1 647	354	672	32 756	1 211
Total Bathurst-Orange (SSD) 2001	2 531	68 090	63 959	3 244	701	1 555	67 337	2 315
Total Bathurst-Orange (SSD) 1996	1 958	66 248	62 094	3 456	782	1 369	65 519	2 519

— nil or rounded to zero (including null cells)

- (a) Excludes persons who did not state their Indigenous status and overseas visitors.
- (b) Excludes persons who did not state their birthplace and overseas visitors.
- (c) Excludes persons who did not state their language spoken at home and overseas visitors.
- (d) Comprises persons of Aboriginal origin, Torres Strait Islander origin, or both Aboriginal and Torres Strait Islander origin.

- (e) Comprises the Major Groups North-West Europe, and Southern and Eastern Europe.
- (f) Comprises the Major Groups South-East Asia and North-East Asia.
- (g) Includes the Major Groups Oceania and Antarctica (excluding Australia), North Africa and the Middle East, Southern and Central Asia, Americas and Sub-Saharan Africa.

Geographic area	INDIGENOUS STATUS (a)		BIRTHPLACE OF INDIVIDUAL (b)				LANGUAGE SPOKEN AT HOME (c)	
	Indigenous (d)	Non-Indigenous	Australia	Europe (e)	East		English	Other
					Asia (f)	Other (g)		
CENTRAL WEST (SD) <i>cont.</i>								
Central Tablelands (excl. Bathurst-Orange) (SSD)								
Blayney (A) - Pt B	11	1 563	1 464	66	3	18	1 552	11
Cabonne (A) - Pt B	11	812	745	43	3	9	808	10
Evans (A) - Pt B	51	3 783	3 407	244	6	102	3 579	57
Greater Lithgow (C)	553	17 918	16 552	1 066	152	331	17 567	458
Oberon (A)	103	4 355	3 947	234	34	140	4 203	159
Rylstone (A)	63	3 440	3 102	262	13	58	3 373	107
<i>Total Central Tablelands (excl. Bathurst-Orange) (SSD) 2001</i>	792	31 871	29 217	1 915	209	658	31 082	802
<i>Total Central Tablelands (excl. Bathurst-Orange) (SSD) 1996</i>	609	32 263	29 720	1 948	216	620	31 595	869
Lachlan (SSD)								
Bland (A)	106	6 075	5 817	150	19	72	6 089	46
Cabonne (A) - Pt C	184	8 445	8 033	310	21	113	8 526	82
Cowra (A)	688	11 370	11 111	489	74	140	11 693	261
Forbes (A)	509	8 958	8 947	230	35	76	9 313	112
Lachlan (A)	900	6 004	6 489	113	21	82	6 725	84
Parkes (A)	763	13 230	13 000	427	60	234	13 695	203
Weddin (A)	35	3 538	3 321	137	11	35	3 532	25
<i>Total Lachlan (SSD) 2001</i>	3 185	57 620	56 718	1 856	241	752	59 573	813
<i>Total Lachlan (SSD) 1996</i>	2 694	59 880	59 286	1 984	231	673	61 881	863
TOTAL CENTRAL WEST (SD) 2001	6 508	157 581	149 894	7 015	1 151	2 965	157 992	3 930
TOTAL CENTRAL WEST (SD) 1996	5 261	158 391	151 100	7 388	1 229	2 662	158 995	4 251
SOUTH EASTERN (SD)								
Queanbeyan (SSD)								
Queanbeyan (C)	809	29 044	23 701	4 061	448	1 063	25 267	4 329
Yarrowlumla (A) - Pt A	100	9 829	8 169	1 096	119	437	9 290	585
<i>Total Queanbeyan (SSD) 2001</i>	909	38 873	31 870	5 157	567	1 500	34 557	4 914
<i>Total Queanbeyan (SSD) 1996</i>	749	34 441	28 092	5 190	396	1 150	30 412	4 689
Southern Tablelands (excl. Queanbeyan) (SSD)								
Boorowa (A)	30	2 257	2 139	71	7	24	2 252	23
Crookwell (A)	45	3 910	3 704	144	12	52	3 918	32
Goulburn (C)	391	19 409	18 000	871	174	332	18 652	503
Gunning (A)	23	2 100	1 875	173	8	44	2 067	47
Harden (A)	98	3 513	3 315	141	11	53	3 506	59
Mulwaree (A)	58	5 951	5 284	506	26	143	5 764	224
Tallaganda (A)	22	2 501	2 153	244	10	57	2 427	71
Yarrowlumla (A) - Pt B	—	265	217	29	—	11	250	12
Yass (A)	184	9 305	8 415	635	45	222	9 220	211
Young (A)	237	10 649	10 035	394	63	193	10 547	272
<i>Total Southern Tablelands (excl. Queanbeyan) (SSD) 2001</i>	1 089	59 860	55 137	3 208	358	1 131	58 603	1 454
<i>Total Southern Tablelands (excl. Queanbeyan) (SSD) 1996</i>	850	59 725	55 772	3 083	348	996	58 914	1 445

— nil or rounded to zero (including null cells)

(a) Excludes persons who did not state their Indigenous status and overseas visitors.

(b) Excludes persons who did not state their birthplace and overseas visitors.

(c) Excludes persons who did not state their language spoken at home and overseas visitors.

(d) Comprises persons of Aboriginal origin, Torres Strait Islander origin, or both Aboriginal and Torres Strait Islander origin.

(e) Comprises the Major Groups North-West Europe, and Southern and Eastern Europe.

(f) Comprises the Major Groups South-East Asia and North-East Asia.

(g) Includes the Major Groups Oceania and Antarctica (excluding Australia), North Africa and the Middle East, Southern and Central Asia, Americas and Sub-Saharan Africa.

Geographic area	INDIGENOUS STATUS (a)		BIRTHPLACE OF INDIVIDUAL (b)				LANGUAGE SPOKEN AT HOME (c)	
	Indigenous (d)	Non-Indigenous	Australia	Europe (e)	East Asia (f)	Other (g)	English	Other
SOUTH EASTERN (SD) <i>cont.</i>								
Lower South Coast (SSD)								
Bega Valley (A)	617	28 619	25 323	2 608	158	617	28 265	756
Eurobodalla (A)	1 378	30 335	26 766	3 475	196	689	30 229	1 225
Total Lower South Coast (SSD) 2001	1 995	58 954	52 089	6 083	354	1 306	58 494	1 981
Total Lower South Coast (SSD) 1996	1 651	55 522	49 645	5 668	355	1 141	55 365	1 931
Snowy (SSD)								
Bombala (A)	22	2 387	2 189	135	5	39	2 336	47
Cooma-Monaro (A)	87	8 903	7 562	910	105	292	8 369	601
Snowy River (A)	124	16 236	14 111	1 472	185	599	15 407	1 025
Total Snowy (SSD) 2001	233	27 526	23 862	2 517	295	930	26 112	1 673
Total Snowy (SSD) 1996	159	28 276	24 290	2 825	329	871	26 479	1 995
TOTAL SOUTH EASTERN (SD) 2001	4 226	185 213	162 958	16 965	1 574	4 867	177 766	10 022
TOTAL SOUTH EASTERN (SD) 1996	3 409	177 964	157 799	16 766	1 428	4 158	171 170	10 060
MURRUMBIDGEE (SD)								
Wagga Wagga (SSD)								
Wagga Wagga (C) - Pt A	1 735	47 237	44 969	1 721	473	1 021	47 293	1 375
Total Wagga Wagga (SSD) 2001	1 735	47 237	44 969	1 721	473	1 021	47 293	1 375
Total Wagga Wagga (SSD) 1996	1 404	48 772	46 287	1 944	680	992	48 705	1 609
Central Murrumbidgee (excl. Wagga Wagga) (SSD)								
Coolamon (A)	62	3 776	3 611	109	5	36	3 779	25
Cootamundra (A)	267	6 722	6 525	192	31	75	6 852	70
Gundagai (A)	64	3 575	3 440	89	10	43	3 575	38
Junee (A)	212	5 233	5 055	171	22	84	4 811	60
Lockhart (A)	89	3 153	3 054	95	10	19	3 197	26
Narrandera (A)	503	5 714	5 844	188	24	59	6 038	118
Temora (A)	54	5 723	5 506	142	19	46	5 722	44
Tumut (A)	321	10 477	9 710	553	84	274	10 396	303
Wagga Wagga (C) - Pt B	32	4 225	4 013	115	14	61	4 168	56
Total Central Murrumbidgee (excl. Wagga Wagga) (SSD) 2001	1 604	48 598	46 758	1 654	219	697	48 538	740
Total Central Murrumbidgee (excl. Wagga Wagga) (SSD) 1996	1 343	49 630	48 217	1 763	218	577	49 811	778
Lower Murrumbidgee (SSD)								
Carrathool (A)	164	3 012	2 907	98	12	99	3 094	66
Griffith (C)	874	21 867	18 352	2 126	144	1 726	17 818	4 790
Hay (A)	125	3 302	3 219	109	17	56	3 335	106
Leeton (A)	346	10 710	9 917	536	70	285	10 170	781
Murrumbidgee (A)	178	2 235	2 228	68	12	41	2 338	49
Total Lower Murrumbidgee (SSD) 2001	1 687	41 126	36 623	2 937	255	2 207	36 755	5 792
Total Lower Murrumbidgee (SSD) 1996	1 449	39 403	35 718	3 226	228	1 339	35 205	5 674
TOTAL MURRUMBIDGEE (SD) 2001	5 026	136 961	128 350	6 312	947	3 925	132 586	7 907
TOTAL MURRUMBIDGEE (SD) 1996	4 196	137 805	130 222	6 933	1 126	2 908	133 721	8 061

(a) Excludes persons who did not state their Indigenous status and overseas visitors.

(b) Excludes persons who did not state their birthplace and overseas visitors.

(c) Excludes persons who did not state their language spoken at home and overseas visitors.

(d) Comprises persons of Aboriginal origin, Torres Strait Islander origin, or both Aboriginal and Torres Strait Islander origin.

(e) Comprises the Major Groups North-West Europe, and Southern and Eastern Europe.

(f) Comprises the Major Groups South-East Asia and North-East Asia.

(g) Includes the Major Groups Oceania and Antarctica (excluding Australia), North Africa and the Middle East, Southern and Central Asia, Americas and Sub-Saharan Africa.

Geographic area	INDIGENOUS STATUS (a)		BIRTHPLACE OF INDIVIDUAL (b)				LANGUAGE SPOKEN AT HOME (c)	
	Indigenous (d)	Non-Indigenous	Australia	Europe (e)	East		English	Other
					Asia (f)	Other (g)		
MURRAY (SD)								
Albury (SSD)								
Albury (C)	782	39 864	36 283	2 479	388	835	38 721	1 662
Hume (A)	84	6 967	6 338	402	25	140	6 894	106
Total Albury (SSD) 2001	866	46 831	42 621	2 881	413	975	45 615	1 768
Total Albury (SSD) 1996	760	46 274	42 337	3 170	423	944	45 322	1 921
Upper Murray (excl. Albury) (SSD)								
Corowa (A)	57	7 926	7 322	413	32	95	7 833	105
Culcairn (A)	55	3 677	3 490	128	20	47	3 659	50
Holbrook (A)	18	2 235	2 104	89	10	24	2 228	19
Tumbarumba (A)	67	3 193	2 951	187	8	66	3 052	63
Urana (A)	30	1 279	1 229	38	7	9	1 297	11
Total Upper Murray (excl. Albury) (SSD) 2001	227	18 310	17 096	855	77	241	18 069	248
Total Upper Murray (excl. Albury) (SSD) 1996	167	19 203	18 134	923	65	227	18 980	336
Central Murray (SSD)								
Berrigan (A)	60	7 331	6 755	342	37	129	7 232	144
Conargo (A)	6	1 386	1 292	50	4	29	1 359	26
Deniliquin (A)	207	7 245	6 875	272	33	117	7 215	124
Jerilderie (A)	29	1 671	1 590	91	5	22	1 663	46
Murray (A)	188	5 338	5 075	264	15	71	5 405	82
Wakool (A)	83	4 608	4 342	175	21	69	4 530	110
Windouran (A)	7	377	361	5	—	9	379	—
Total Central Murray (SSD) 2001	580	27 956	26 290	1 199	115	446	27 783	532
Total Central Murray (SSD) 1996	596	28 705	27 477	1 273	105	341	28 797	569
Murray-Darling (SSD)								
Balranald (A)	171	2 491	2 439	128	10	32	2 432	210
Wentworth (A)	544	6 046	6 049	310	12	114	6 275	273
Total Murray-Darling (SSD) 2001	715	8 537	8 488	438	22	146	8 707	483
Total Murray-Darling (SSD) 1996	993	8 966	9 198	537	23	136	9 416	562
TOTAL MURRAY (SD) 2001	2 388	101 634	94 495	5 373	627	1 808	100 174	3 031
TOTAL MURRAY (SD) 1996	2 516	103 148	97 146	5 903	616	1 648	102 515	3 388
FAR WEST (SD)								
Far West (SSD)								
Broken Hill (C)	1 039	18 362	18 009	634	82	189	18 751	395
Central Darling (A)	763	1 701	2 288	81	3	30	2 319	51
Unincorp. Far West	67	890	906	36	3	16	939	12
Total Far West (SSD) 2001	1 869	20 953	21 203	751	87	235	22 009	458
Total Far West (SSD) 1996	1 502	22 610	22 704	843	86	218	23 550	508
TOTAL FAR WEST (SD) 2001	1 869	20 953	21 203	751	87	235	22 009	458
TOTAL FAR WEST (SD) 1996	1 502	22 610	22 704	843	86	218	23 550	508

— nil or rounded to zero (including null cells)

(a) Excludes persons who did not state their Indigenous status and overseas visitors.

(b) Excludes persons who did not state their birthplace and overseas visitors.

(c) Excludes persons who did not state their language spoken at home and overseas visitors.

(d) Comprises persons of Aboriginal origin, Torres Strait Islander origin, or both Aboriginal and Torres Strait Islander origin.

(e) Comprises the Major Groups North-West Europe, and Southern and Eastern Europe.

(f) Comprises the Major Groups South-East Asia and North-East Asia.

(g) Includes the Major Groups Oceania and Antarctica (excluding Australia), North Africa and the Middle East, Southern and Central Asia, Americas and Sub-Saharan Africa.

Geographic area	INDIGENOUS STATUS (a)		BIRTHPLACE OF INDIVIDUAL (b)				LANGUAGE SPOKEN AT HOME (c)	
	Indigenous (d)	Non-Indigenous	Australia	Europe (e)	East Asia (f)	Other (g)	English	Other
OFF-SHORE AREAS & MIGRATORY (SD)								
Off-Shore Areas & Migratory (SSD)								
Off-Shore Areas & Migratory	30	1 169	1 002	116	25	71	1 110	101
Total Off-Shore Areas & Migratory (SSD) 2001	30	1 169	1 002	116	25	71	1 110	101
Total Off-Shore Areas & Migratory (SSD) 1996	28	2 147	1 794	266	26	100	2 070	106
TOTAL OFF-SHORE AREAS & MIGRATORY (SD) 2001	30	1 169	1 002	116	25	71	1 110	101
TOTAL OFF-SHORE AREAS & MIGRATORY (SD) 1996	28	2 147	1 794	266	26	100	2 070	106
TOTAL NEW SOUTH WALES 2001	119 865	5 901 295	4 450 772	630 455	366 649	477 883	4 777 493	1 196 204
TOTAL NEW SOUTH WALES 1996	101 485	5 716 770	4 394 326	661 094	323 581	404 174	4 721 807	1 091 356
Jervis Bay Territory 2001	213	377	547	24	3	8	571	12
Jervis Bay Territory 1996	185	554	657	48	3	23	720	15

(a) Excludes persons who did not state their Indigenous status and overseas visitors.

(b) Excludes persons who did not state their birthplace and overseas visitors.

(c) Excludes persons who did not state their language spoken at home and overseas visitors.

(d) Comprises persons of Aboriginal origin, Torres Strait Islander origin, or both Aboriginal and Torres Strait Islander origin.

(e) Comprises the Major Groups North-West Europe, and Southern and Eastern Europe.

(f) Comprises the Major Groups South-East Asia and North-East Asia.

(g) Includes the Major Groups Oceania and Antarctica (excluding Australia), North Africa and the Middle East, Southern and Central Asia, Americas and Sub-Saharan Africa.

HOUSING CHARACTERISTICS, by Statistical Local Area

<i>Geographic area</i>	<i>Occupied private dwellings</i>	<i>Unoccupied private dwellings</i>	<i>Non- private dwellings</i>	<i>Total(a)</i>
SYDNEY (SD)				
Inner Sydney (SSD)				
Botany Bay (C)	13 113	649	22	13 784
Leichhardt (A)	27 914	2 389	85	30 388
Marrickville (A)	29 940	2 164	164	32 268
South Sydney (C)	43 155	4 685	245	48 085
Sydney (C) - Inner	3 266	834	87	4 187
Sydney (C) - Remainder	10 860	1 186	65	12 111
<i>Total Inner Sydney (SSD) 2001</i>	<i>128 248</i>	<i>11 907</i>	<i>668</i>	<i>140 823</i>
<i>Total Inner Sydney (SSD) 1996</i>	<i>110 974</i>	<i>10 195</i>	<i>619</i>	<i>121 788</i>
Eastern Suburbs (SSD)				
Randwick (C)	47 866	3 549	129	51 544
Waverley (A)	26 850	2 675	79	29 604
Woollahra (A)	22 745	2 884	52	25 681
<i>Total Eastern Suburbs (SSD) 2001</i>	<i>97 461</i>	<i>9 108</i>	<i>260</i>	<i>106 829</i>
<i>Total Eastern Suburbs (SSD) 1996</i>	<i>95 576</i>	<i>7 938</i>	<i>279</i>	<i>103 793</i>
St George-Sutherland (SSD)				
Hurstville (C)	26 099	1 750	20	27 869
Kogarah (A)	18 147	1 332	19	19 498
Rockdale (C)	33 224	2 491	47	35 762
Sutherland Shire (A) - East	37 481	3 223	37	40 741
Sutherland Shire (A) - West	36 049	1 701	25	37 775
<i>Total St George-Sutherland (SSD) 2001</i>	<i>151 000</i>	<i>10 497</i>	<i>148</i>	<i>161 645</i>
<i>Total St George-Sutherland (SSD) 1996</i>	<i>141 754</i>	<i>8 947</i>	<i>144</i>	<i>150 845</i>
Canterbury-Bankstown (SSD)				
Bankstown (C)	55 008	3 196	62	58 266
Canterbury (C)	45 947	3 217	36	49 200
<i>Total Canterbury-Bankstown (SSD) 2001</i>	<i>100 955</i>	<i>6 413</i>	<i>98</i>	<i>107 466</i>
<i>Total Canterbury-Bankstown (SSD) 1996</i>	<i>98 021</i>	<i>5 098</i>	<i>111</i>	<i>103 230</i>
Fairfield-Liverpool (SSD)				
Fairfield (C)	55 123	2 594	38	57 755
Liverpool (C)	48 543	2 336	39	50 918
<i>Total Fairfield-Liverpool (SSD) 2001</i>	<i>103 666</i>	<i>4 930</i>	<i>77</i>	<i>108 673</i>
<i>Total Fairfield-Liverpool (SSD) 1996</i>	<i>91 933</i>	<i>4 415</i>	<i>93</i>	<i>96 441</i>
Outer South Western Sydney (SSD)				
Camden (A)	14 276	652	18	14 946
Campbelltown (C)	46 738	2 012	40	48 790
Wollondilly (A)	12 179	769	17	12 965
<i>Total Outer South Western Sydney (SSD) 2001</i>	<i>73 193</i>	<i>3 433</i>	<i>75</i>	<i>76 701</i>
<i>Total Outer South Western Sydney (SSD) 1996</i>	<i>65 440</i>	<i>2 965</i>	<i>74</i>	<i>68 479</i>

(a) Includes migratory and off-shore.

<i>Geographic area</i>	<i>Occupied private dwellings</i>	<i>Unoccupied private dwellings</i>	<i>Non-private dwellings</i>	<i>Total(a)</i>
<i>SYDNEY (SD) cont.</i>				
<i>Inner Western Sydney (SSD)</i>				
Ashfield (A)	15 459	1 055	67	16 581
Burwood (A)	10 544	863	48	11 455
Concord (A)	9 464	710	19	10 193
Drummoyne (A)	13 970	1 082	16	15 068
Strathfield (A)	9 439	661	24	10 124
<i>Total Inner Western Sydney (SSD) 2001</i>	<i>58 876</i>	<i>4 371</i>	<i>174</i>	<i>63 421</i>
<i>Total Inner Western Sydney (SSD) 1996</i>	<i>54 595</i>	<i>3 494</i>	<i>217</i>	<i>58 306</i>
<i>Central Western Sydney (SSD)</i>				
Auburn (A)	17 140	1 522	40	18 702
Holroyd (C)	30 771	1 797	33	32 601
Parramatta (C)	51 433	3 281	199	54 913
<i>Total Central Western Sydney (SSD) 2001</i>	<i>99 344</i>	<i>6 600</i>	<i>272</i>	<i>106 216</i>
<i>Total Central Western Sydney (SSD) 1996</i>	<i>93 453</i>	<i>5 335</i>	<i>161</i>	<i>98 949</i>
<i>Outer Western Sydney (SSD)</i>				
Blue Mountains (C)	27 748	4 122	106	31 976
Hawkesbury (C)	20 782	1 380	50	22 212
Penrith (C)	57 243	2 705	45	59 993
<i>Total Outer Western Sydney (SSD) 2001</i>	<i>105 773</i>	<i>8 207</i>	<i>201</i>	<i>114 181</i>
<i>Total Outer Western Sydney (SSD) 1996</i>	<i>97 771</i>	<i>7 973</i>	<i>163</i>	<i>105 907</i>
<i>Blacktown (SSD)</i>				
Blacktown (C) - North	23 920	1 021	23	24 964
Blacktown (C) - South-East	30 715	1 477	29	32 221
Blacktown (C) - South-West	27 825	1 051	19	28 895
<i>Total Blacktown (SSD) 2001</i>	<i>82 460</i>	<i>3 549</i>	<i>71</i>	<i>86 080</i>
<i>Total Blacktown (SSD) 1996</i>	<i>73 739</i>	<i>3 407</i>	<i>80</i>	<i>77 226</i>
<i>Lower Northern Sydney (SSD)</i>				
Hunter's Hill (A)	4 249	432	18	4 699
Lane Cove (A)	12 103	762	23	12 888
Mosman (A)	11 282	1 369	13	12 664
North Sydney (A)	28 507	3 771	68	32 346
Ryde (C)	36 801	2 032	70	38 903
Willoughby (C)	22 861	1 730	32	24 623
<i>Total Lower Northern Sydney (SSD) 2001</i>	<i>115 803</i>	<i>10 096</i>	<i>224</i>	<i>126 123</i>
<i>Total Lower Northern Sydney (SSD) 1996</i>	<i>109 307</i>	<i>9 238</i>	<i>231</i>	<i>118 776</i>
<i>Central Northern Sydney (SSD)</i>				
Baulkham Hills (A)	43 990	2 265	30	46 285
Hornsby (A)	49 688	2 564	69	52 321
Ku-ring-gai (A)	33 674	1 864	54	35 592
<i>Total Central Northern Sydney (SSD) 2001</i>	<i>127 352</i>	<i>6 693</i>	<i>153</i>	<i>134 198</i>
<i>Total Central Northern Sydney (SSD) 1996</i>	<i>115 814</i>	<i>6 562</i>	<i>174</i>	<i>122 550</i>

(a) Includes migratory and off-shore.

<i>Geographic area</i>	<i>Occupied private dwellings</i>	<i>Unoccupied private dwellings</i>	<i>Non-private dwellings</i>	<i>Total(a)</i>
SYDNEY (SD) cont.				
Northern Beaches (SSD)				
Manly (A)	15 530	1 777	43	17 350
Pittwater (A)	19 656	2 124	27	21 807
Warringah (A)	48 385	2 833	60	51 278
<i>Total Northern Beaches (SSD) 2001</i>	<i>83 571</i>	<i>6 734</i>	<i>130</i>	<i>90 435</i>
<i>Total Northern Beaches (SSD) 1996</i>	<i>80 332</i>	<i>6 553</i>	<i>131</i>	<i>87 016</i>
Gosford-Wyong (SSD)				
Gosford (C)	59 868	8 667	73	68 608
Wyong (A)	50 824	7 092	70	57 986
<i>Total Gosford-Wyong (SSD) 2001</i>	<i>110 692</i>	<i>15 759</i>	<i>143</i>	<i>126 594</i>
<i>Total Gosford-Wyong (SSD) 1996</i>	<i>99 669</i>	<i>15 769</i>	<i>144</i>	<i>115 582</i>
TOTAL SYDNEY (SD) 2001	1 438 394	108 297	2 694	1 549 385
TOTAL SYDNEY (SD) 1996	1 328 378	97 889	2 621	1 428 888
HUNTER (SD)				
Newcastle (SSD)				
Cessnock (C)	16 516	1 602	64	18 182
Lake Macquarie (C)	67 010	4 976	84	72 070
Maitland (C)	19 477	1 164	40	20 681
Newcastle (C) - Inner	2 161	298	27	2 486
Newcastle (C) - Remainder	54 517	3 805	128	58 450
Port Stephens (A)	21 512	4 603	52	26 167
<i>Total Newcastle (SSD) 2001</i>	<i>181 193</i>	<i>16 448</i>	<i>395</i>	<i>198 036</i>
<i>Total Newcastle (SSD) 1996</i>	<i>168 411</i>	<i>15 786</i>	<i>387</i>	<i>184 584</i>
Hunter SD Bal (SSD)				
Dungog (A)	2 976	560	10	3 546
Gloucester (A)	1 878	392	9	2 279
Great Lakes (A)	13 401	4 726	58	18 185
Merriwa (A)	934	242	5	1 181
Murrurundi (A)	858	246	8	1 112
Muswellbrook (A)	5 398	533	28	5 959
Scone (A)	3 684	489	18	4 191
Singleton (A)	6 988	674	34	7 696
<i>Total Hunter SD Bal (SSD) 2001</i>	<i>36 117</i>	<i>7 862</i>	<i>170</i>	<i>44 149</i>
<i>Total Hunter SD Bal (SSD) 1996</i>	<i>33 733</i>	<i>7 068</i>	<i>171</i>	<i>40 972</i>
TOTAL HUNTER (SD) 2001	217 310	24 310	565	242 185
TOTAL HUNTER (SD) 1996	202 144	22 854	558	225 556
ILLAWARRA (SD)				
Wollongong (SSD)				
Kiama (A)	6 949	1 315	24	8 288
Shellharbour (C)	19 935	1 061	16	21 012
Wollongong (C)	68 804	4 661	127	73 592
<i>Total Wollongong (SSD) 2001</i>	<i>95 688</i>	<i>7 037</i>	<i>167</i>	<i>102 892</i>
<i>Total Wollongong (SSD) 1996</i>	<i>89 461</i>	<i>6 632</i>	<i>159</i>	<i>96 252</i>

(a) Includes migratory and off-shore.

<i>Geographic area</i>	<i>Occupied private dwellings</i>	<i>Unoccupied private dwellings</i>	<i>Non-private dwellings</i>	<i>Total(a)</i>
<i>ILLAWARRA (SD) cont.</i>				
Nowra-Bomaderry (SSD)				
Shoalhaven (C) - Pt A	10 734	796	40	11 570
<i>Total Nowra-Bomaderry (SSD) 2001</i>	10 734	796	40	11 570
<i>Total Nowra-Bomaderry (SSD) 1996</i>	10 232	930	33	11 195
Illawarra SD Bal (SSD)				
Shoalhaven (C) - Pt B	22 658	10 970	53	33 681
Wingecarribee (A)	15 121	2 261	74	17 456
<i>Total Illawarra SD Bal (SSD) 2001</i>	37 779	13 231	127	51 137
<i>Total Illawarra SD Bal (SSD) 1996</i>	32 726	13 087	131	45 944
<i>TOTAL ILLAWARRA (SD) 2001</i>	144 201	21 064	334	165 599
<i>TOTAL ILLAWARRA (SD) 1996</i>	132 419	20 649	323	153 391
<i>RICHMOND-TWEED (SD)</i>				
Tweed Heads (SSD)				
Tweed (A) - Pt A	20 037	1 642	43	21 722
<i>Total Tweed Heads (SSD) 2001</i>	20 037	1 642	43	21 722
<i>Total Tweed Heads (SSD) 1996</i>	16 949	1 603	53	18 605
Lismore (SSD)				
Lismore (C) - Pt A	11 419	747	45	12 211
<i>Total Lismore (SSD) 2001</i>	11 419	747	45	12 211
<i>Total Lismore (SSD) 1996</i>	11 212	730	50	11 992
Richmond-Tweed SD Bal (SSD)				
Ballina (A)	14 941	1 206	41	16 188
Byron (A)	11 738	1 357	63	13 158
Kyogle (A)	3 529	577	8	4 114
Lismore (C) - Pt B	4 429	410	8	4 847
Richmond Valley (A) - Casino	3 965	388	17	4 370
Richmond Valley (A) Bal	3 936	570	7	4 513
Tweed (A) - Pt B	10 246	1 049	27	11 322
<i>Total Richmond-Tweed SD Bal (SSD) 2001</i>	52 784	5 557	171	58 512
<i>Total Richmond-Tweed SD Bal (SSD) 1996</i>	48 430	5 108	177	53 715
<i>TOTAL RICHMOND-TWEED (SD) 2001</i>	84 240	7 946	259	92 445
<i>TOTAL RICHMOND-TWEED (SD) 1996</i>	76 591	7 441	280	84 312
<i>MID-NORTH COAST (SD)</i>				
Coffs Harbour (SSD)				
Coffs Harbour (C) - Pt A	17 908	1 577	67	19 552
<i>Total Coffs Harbour (SSD) 2001</i>	17 908	1 577	67	19 552
<i>Total Coffs Harbour (SSD) 1996</i>	16 696	1 466	82	18 244
Port Macquarie (SSD)				
Hastings (A) - Pt A	15 587	1 608	67	17 262
<i>Total Port Macquarie (SSD) 2001</i>	15 587	1 608	67	17 262
<i>Total Port Macquarie (SSD) 1996</i>	13 387	1 525	58	14 970

(a) Includes migratory and off-shore.

<i>Geographic area</i>	<i>Occupied private dwellings</i>	<i>Unoccupied private dwellings</i>	<i>Non-private dwellings</i>	<i>Total(a)</i>
MID-NORTH COAST (SD) <i>cont.</i>				
Clarence (excl. Coffs Harbour) (SSD)				
Bellingen (A)	4 833	680	22	5 535
Coffs Harbour (C) - Pt B	5 748	548	14	6 310
Copmanhurst (A)	1 576	214	3	1 793
Grafton (C)	6 411	523	41	6 975
Maclean (A)	7 148	1 381	24	8 553
Nambucca (A)	7 249	834	29	8 112
Pristine Waters (A) - Nymboida	1 541	302	3	1 846
Pristine Waters (A) - Ulmarra	2 453	629	4	3 086
<i>Total Clarence (excl. Coffs Harbour) (SSD) 2001</i>	36 959	5 111	137	42 207
<i>Total Clarence (excl. Coffs Harbour) (SSD) 1996</i>	34 448	4 603	120	39 171
Hastings (excl. Port Macquarie) (SSD)				
Greater Taree (C)	16 778	2 114	59	18 951
Hastings (A) - Pt B	10 380	1 174	19	11 573
Kempsey (A)	10 412	1 668	35	12 115
Lord Howe Island	168	41	3	212
<i>Total Hastings (excl. Port Macquarie) (SSD) 2001</i>	37 738	4 997	116	42 851
<i>Total Hastings (excl. Port Macquarie) (SSD) 1996</i>	35 245	4 790	110	40 145
TOTAL MID-NORTH COAST (SD) 2001	108 192	13 293	387	121 872
TOTAL MID-NORTH COAST (SD) 1996	99 776	12 384	370	112 530
NORTHERN (SD)				
Tamworth (SSD)				
Parry (A) - Pt A	1 899	112	3	2 014
Tamworth (C)	13 375	1 015	64	14 454
<i>Total Tamworth (SSD) 2001</i>	15 274	1 127	66	16 467
<i>Total Tamworth (SSD) 1996</i>	14 542	1 168	63	15 773
Northern Slopes (excl. Tamworth) (SSD)				
Barraba (A)	908	201	6	1 115
Bingara (A)	880	171	5	1 056
Gunnedah (A)	4 549	596	23	5 168
Inverell (A) - Pt A	1 685	286	4	1 975
Manilla (A)	1 246	134	6	1 386
Nundle (A)	516	124	3	643
Parry (A) - Pt B	2 542	299	5	2 846
Quirindi (A)	1 889	293	8	2 190
Yallaroi (A)	1 209	310	5	1 524
<i>Total Northern Slopes (excl. Tamworth) (SSD) 2001</i>	15 424	2 414	64	17 902
<i>Total Northern Slopes (excl. Tamworth) (SSD) 1996</i>	15 384	2 409	61	17 854
Northern Tablelands (SSD)				
Armidale Dumaresq (A) - City	7 048	697	56	7 801
Armidale Dumaresq (A) Bal	1 386	278	4	1 668
Glen Innes (A)	2 341	339	17	2 697
Guyra (A)	1 577	304	10	1 891
Inverell (A) - Pt B	4 169	415	16	4 600
Severn (A)	1 097	277	8	1 382
Tenterfield (A)	2 580	630	21	3 231
Uralla (A)	2 234	250	4	2 488
Walcha (A)	1 232	345	6	1 583
<i>Total Northern Tablelands (SSD) 2001</i>	23 664	3 535	142	27 341
<i>Total Northern Tablelands (SSD) 1996</i>	23 232	3 638	132	27 002

(a) Includes migratory and off-shore.

<i>Geographic area</i>	<i>Occupied private dwellings</i>	<i>Unoccupied private dwellings</i>	<i>Non-private dwellings</i>	<i>Total(a)</i>
NORTHERN (SD) <i>cont.</i>				
North Central Plain (SSD)				
Moree Plains (A)	5 673	803	44	6 520
Narrabri (A)	5 183	769	35	5 987
<i>Total North Central Plain (SSD) 2001</i>	<i>10 856</i>	<i>1 572</i>	<i>79</i>	<i>12 507</i>
<i>Total North Central Plain (SSD) 1996</i>	<i>10 576</i>	<i>1 353</i>	<i>66</i>	<i>11 995</i>
TOTAL NORTHERN (SD) 2001	65 218	8 648	351	74 217
TOTAL NORTHERN (SD) 1996	63 734	8 568	322	72 624
NORTH WESTERN (SD)				
Dubbo (SSD)				
Dubbo (C) - Pt A	12 287	915	65	13 267
<i>Total Dubbo (SSD) 2001</i>	<i>12 287</i>	<i>915</i>	<i>65</i>	<i>13 267</i>
<i>Total Dubbo (SSD) 1996</i>	<i>11 631</i>	<i>823</i>	<i>61</i>	<i>12 515</i>
Central Macquarie (excl. Dubbo) (SSD)				
Coolah (A)	1 446	385	8	1 839
Coonabarabran (A)	2 594	475	22	3 091
Dubbo (C) - Pt B	1 181	152	—	1 333
Gilgandra (A)	1 736	295	20	2 051
Mudgee (A)	6 716	1 211	36	7 963
Narromine (A)	2 521	352	13	2 886
Wellington (A)	3 213	510	16	3 739
<i>Total Central Macquarie (excl. Dubbo) (SSD) 2001</i>	<i>19 407</i>	<i>3 380</i>	<i>116</i>	<i>22 903</i>
<i>Total Central Macquarie (excl. Dubbo) (SSD) 1996</i>	<i>18 676</i>	<i>3 329</i>	<i>100</i>	<i>22 105</i>
Macquarie-Barwon (SSD)				
Bogan (A)	1 169	228	9	1 406
Coonamble (A)	1 712	182	10	1 904
Walgett (A)	3 448	686	26	4 160
Warren (A)	1 235	201	13	1 449
<i>Total Macquarie-Barwon (SSD) 2001</i>	<i>7 564</i>	<i>1 297</i>	<i>58</i>	<i>8 919</i>
<i>Total Macquarie-Barwon (SSD) 1996</i>	<i>7 585</i>	<i>1 900</i>	<i>62</i>	<i>9 547</i>
Upper Darling (SSD)				
Bourke (A)	1 268	193	40	1 501
Brewarrina (A)	680	111	10	801
Cobar (A)	1 909	352	13	2 274
<i>Total Upper Darling (SSD) 2001</i>	<i>3 857</i>	<i>656</i>	<i>63</i>	<i>4 576</i>
<i>Total Upper Darling (SSD) 1996</i>	<i>4 045</i>	<i>546</i>	<i>45</i>	<i>4 636</i>
TOTAL NORTH WESTERN (SD) 2001	43 115	6 248	302	49 665
TOTAL NORTH WESTERN (SD) 1996	41 937	6 598	268	48 803
CENTRAL WEST (SD)				
Bathurst-Orange (SSD)				
Bathurst (C)	10 624	987	52	11 663
Blayney (A) - Pt A	1 643	206	14	1 863
Cabonne (A) - Pt A	785	84	—	869
Evans (A) - Pt A	413	32	—	445
Orange (C)	13 059	1 075	55	14 189
<i>Total Bathurst-Orange (SSD) 2001</i>	<i>26 524</i>	<i>2 384</i>	<i>122</i>	<i>29 030</i>
<i>Total Bathurst-Orange (SSD) 1996</i>	<i>24 748</i>	<i>2 358</i>	<i>121</i>	<i>27 227</i>

— nil or rounded to zero (including null cells)

(a) Includes migratory and off-shore.

<i>Geographic area</i>	<i>Occupied private dwellings</i>	<i>Unoccupied private dwellings</i>	<i>Non-private dwellings</i>	<i>Total(a)</i>
CENTRAL WEST (SD) <i>cont.</i>				
Central Tablelands (excl. Bathurst-Orange) (SSD)				
Blayney (A) - Pt B	628	164	3	795
Cabonne (A) - Pt B	294	29	—	323
Evans (A) - Pt B	1 424	479	—	1 903
Greater Lithgow (C)	7 326	1 212	32	8 570
Oberon (A)	1 749	353	14	2 116
Rylstone (A)	1 538	514	10	2 062
<i>Total Central Tablelands (excl. Bathurst-Orange) (SSD) 2001</i>	<i>12 959</i>	<i>2 751</i>	<i>62</i>	<i>15 772</i>
<i>Total Central Tablelands (excl. Bathurst-Orange) (SSD) 1996</i>	<i>12 414</i>	<i>2 573</i>	<i>55</i>	<i>15 042</i>
Lachlan (SSD)				
Bland (A)	2 439	418	24	2 881
Cabonne (A) - Pt C	3 344	534	25	3 903
Cowra (A)	4 769	714	22	5 505
Forbes (A)	3 661	458	17	4 136
Lachlan (A)	2 704	540	18	3 262
Parkes (A)	5 500	625	35	6 160
Weddin (A)	1 470	312	7	1 789
<i>Total Lachlan (SSD) 2001</i>	<i>23 887</i>	<i>3 601</i>	<i>148</i>	<i>27 636</i>
<i>Total Lachlan (SSD) 1996</i>	<i>23 658</i>	<i>3 573</i>	<i>152</i>	<i>27 383</i>
TOTAL CENTRAL WEST (SD) 2001	63 370	8 736	332	72 438
TOTAL CENTRAL WEST (SD) 1996	60 820	8 504	328	69 652
SOUTH EASTERN (SD)				
Queanbeyan (SSD)				
Queanbeyan (C)	12 104	1 020	32	13 156
Yarrowlumla (A) - Pt A	3 424	309	9	3 742
<i>Total Queanbeyan (SSD) 2001</i>	<i>15 528</i>	<i>1 329</i>	<i>41</i>	<i>16 898</i>
<i>Total Queanbeyan (SSD) 1996</i>	<i>13 628</i>	<i>1 538</i>	<i>37</i>	<i>15 203</i>
Southern Tablelands (excl. Queanbeyan) (SSD)				
Boorowa (A)	929	331	5	1 265
Crookwell (A)	1 630	567	6	2 203
Goulburn (C)	7 811	642	51	8 504
Gunning (A)	825	209	—	1 034
Harden (A)	1 457	234	10	1 701
Mulwaree (A)	2 622	817	7	3 446
Tallaganda (A)	1 130	530	6	1 666
Yarrowlumla (A) - Pt B	95	34	3	132
Yass (A)	3 624	520	21	4 165
Young (A)	4 321	483	21	4 825
<i>Total Southern Tablelands (excl. Queanbeyan) (SSD) 2001</i>	<i>24 444</i>	<i>4 367</i>	<i>130</i>	<i>28 941</i>
<i>Total Southern Tablelands (excl. Queanbeyan) (SSD) 1996</i>	<i>23 033</i>	<i>4 250</i>	<i>117</i>	<i>27 400</i>
Lower South Coast (SSD)				
Bega Valley (A)	12 193	2 518	60	14 771
Eurobodalla (A)	13 744	5 763	69	19 576
<i>Total Lower South Coast (SSD) 2001</i>	<i>25 937</i>	<i>8 281</i>	<i>129</i>	<i>34 347</i>
<i>Total Lower South Coast (SSD) 1996</i>	<i>23 084</i>	<i>8 294</i>	<i>167</i>	<i>31 545</i>

— nil or rounded to zero (including null cells)

(a) Includes migratory and off-shore.

<i>Geographic area</i>	<i>Occupied private dwellings</i>	<i>Unoccupied private dwellings</i>	<i>Non-private dwellings</i>	<i>Total(a)</i>
SOUTH EASTERN (SD) <i>cont.</i>				
Snowy (SSD)				
Bombala (A)	1 017	318	8	1 343
Cooma-Monaro (A)	3 592	817	29	4 438
Snowy River (A)	3 458	1 273	276	5 007
<i>Total Snowy (SSD) 2001</i>	<i>8 067</i>	<i>2 408</i>	<i>313</i>	<i>10 788</i>
<i>Total Snowy (SSD) 1996</i>	<i>7 592</i>	<i>2 053</i>	<i>368</i>	<i>10 013</i>
TOTAL SOUTH EASTERN (SD) 2001	73 976	16 385	613	90 974
TOTAL SOUTH EASTERN (SD) 1996	67 337	16 135	689	84 161
MURRUMBIDGEE (SD)				
Wagga Wagga (SSD)				
Wagga Wagga (C) - Pt A	18 226	1 553	69	19 848
<i>Total Wagga Wagga (SSD) 2001</i>	<i>18 226</i>	<i>1 553</i>	<i>69</i>	<i>19 848</i>
<i>Total Wagga Wagga (SSD) 1996</i>	<i>17 930</i>	<i>1 306</i>	<i>60</i>	<i>19 296</i>
Central Murrumbidgee (excl. Wagga Wagga) (SSD)				
Coolamon (A)	1 442	193	7	1 642
Cootamundra (A)	2 846	416	15	3 277
Gundagai (A)	1 412	234	11	1 657
Junee (A)	1 822	286	9	2 117
Lockhart (A)	1 255	147	5	1 407
Narrandera (A)	2 462	382	20	2 864
Temora (A)	2 295	318	13	2 626
Tumut (A)	4 309	664	29	5 002
Wagga Wagga (C) - Pt B	1 555	228	6	1 789
<i>Total Central Murrumbidgee (excl. Wagga Wagga) (SSD) 2001</i>	<i>19 398</i>	<i>2 868</i>	<i>115</i>	<i>22 381</i>
<i>Total Central Murrumbidgee (excl. Wagga Wagga) (SSD) 1996</i>	<i>18 918</i>	<i>2 724</i>	<i>115</i>	<i>21 757</i>
Lower Murrumbidgee (SSD)				
Carrathool (A)	1 248	200	16	1 464
Griffith (C)	8 407	611	33	9 051
Hay (A)	1 344	261	27	1 632
Leeton (A)	4 069	464	17	4 550
Murrumbidgee (A)	969	125	6	1 100
<i>Total Lower Murrumbidgee (SSD) 2001</i>	<i>16 037</i>	<i>1 661</i>	<i>99</i>	<i>17 797</i>
<i>Total Lower Murrumbidgee (SSD) 1996</i>	<i>14 819</i>	<i>1 434</i>	<i>84</i>	<i>16 337</i>
TOTAL MURRUMBIDGEE (SD) 2001	53 661	6 082	283	60 026
TOTAL MURRUMBIDGEE (SD) 1996	51 667	5 464	259	57 390
MURRAY (SD)				
Albury (SSD)				
Albury (C)	16 791	1 418	77	18 286
Hume (A)	2 577	223	6	2 806
<i>Total Albury (SSD) 2001</i>	<i>19 368</i>	<i>1 641</i>	<i>83</i>	<i>21 092</i>
<i>Total Albury (SSD) 1996</i>	<i>18 056</i>	<i>1 587</i>	<i>78</i>	<i>19 721</i>
Upper Murray (excl. Albury) (SSD)				
Corowa (A)	3 361	605	34	4 000
Culcairn (A)	1 430	227	8	1 665
Holbrook (A)	934	174	10	1 118
Tumbarumba (A)	1 359	212	7	1 578
Urana (A)	519	137	3	659
<i>Total Upper Murray (excl. Albury) (SSD) 2001</i>	<i>7 603</i>	<i>1 355</i>	<i>62</i>	<i>9 020</i>
<i>Total Upper Murray (excl. Albury) (SSD) 1996</i>	<i>7 494</i>	<i>1 362</i>	<i>69</i>	<i>8 925</i>

(a) Includes migratory and off-shore.

<i>Geographic area</i>	<i>Occupied private dwellings</i>	<i>Unoccupied private dwellings</i>	<i>Non- private dwellings</i>	<i>Total(a)</i>
MURRAY (SD) <i>cont.</i>				
Central Murray (SSD)				
Berrigan (A)	3 076	478	41	3 595
Conargo (A)	515	108	3	626
Deniliquin (A)	3 136	280	17	3 433
Jerilderie (A)	693	162	5	860
Murray (A)	2 293	370	16	2 679
Wakool (A)	1 772	389	17	2 178
Windouran (A)	153	40	—	193
<i>Total Central Murray (SSD) 2001</i>	<i>11 638</i>	<i>1 827</i>	<i>97</i>	<i>13 562</i>
<i>Total Central Murray (SSD) 1996</i>	<i>11 172</i>	<i>1 561</i>	<i>100</i>	<i>12 833</i>
Murray-Darling (SSD)				
Balranald (A)	989	211	12	1 212
Wentworth (A)	2 650	251	15	2 916
<i>Total Murray-Darling (SSD) 2001</i>	<i>3 639</i>	<i>462</i>	<i>27</i>	<i>4 128</i>
<i>Total Murray-Darling (SSD) 1996</i>	<i>3 584</i>	<i>499</i>	<i>33</i>	<i>4 116</i>
TOTAL MURRAY (SD) 2001	42 248	5 285	269	47 802
TOTAL MURRAY (SD) 1996	40 306	5 009	280	45 595
FAR WEST (SD)				
Far West (SSD)				
Broken Hill (C)	8 446	1 307	48	9 801
Central Darling (A)	931	234	38	1 203
Unincorp. Far West	375	28	15	418
<i>Total Far West (SSD) 2001</i>	<i>9 752</i>	<i>1 569</i>	<i>101</i>	<i>11 422</i>
<i>Total Far West (SSD) 1996</i>	<i>9 808</i>	<i>1 413</i>	<i>87</i>	<i>11 308</i>
TOTAL FAR WEST (SD) 2001	9 752	1 569	101	11 422
TOTAL FAR WEST (SD) 1996	9 808	1 413	87	11 308
OFF-SHORE AREAS & MIGRATORY (SD)				
Off-Shore Areas & Migratory (SSD)				
Off-Shore Areas & Migratory	—	—	—	12
<i>Total Off-Shore Areas & Migratory (SSD) 2001</i>	<i>—</i>	<i>—</i>	<i>—</i>	<i>12</i>
<i>Total Off-Shore Areas & Migratory (SSD) 1996</i>	<i>—</i>	<i>—</i>	<i>—</i>	<i>—</i>
TOTAL OFF-SHORE AREAS & MIGRATORY (SD) 2001	—	—	—	12
TOTAL OFF-SHORE AREAS & MIGRATORY (SD) 1996	—	—	—	—
TOTAL NEW SOUTH WALES 2001	2 343 677	227 863	6 490	2 578 042
TOTAL NEW SOUTH WALES 1996	2 174 917	212 908	6 385	2 394 210
Jervis Bay Territory 2001	130	24	7	161
Jervis Bay Territory 1996	141	33	—	174

— nil or rounded to zero (including null cells)

(a) Includes migratory and off-shore.

OCCUPIED PRIVATE DWELLINGS, by Statistical Local Area

Geographic area	FULLY OWNED	BEING PURCHASED		RENTED		TOTAL OCCUPIED PRIVATE DWELLINGS	
	Dwellings	Dwellings(a)	Median monthly loan repayment(b)	Dwellings	Median weekly rent	Dwellings(c)	Persons in occupied private dwellings(d)
	no.	no.	\$	no.	\$	no.	no.
SYDNEY (SD)							
Inner Sydney (SSD)							
Botany Bay (C)	4 938	2 162	1 379	4 805	207	13 113	35 200
Leichhardt (A)	7 468	5 637	1 763	12 342	291	27 914	60 105
Marrickville (A)	8 689	6 127	1 381	12 128	216	29 940	71 077
South Sydney (C)	6 948	6 257	1 579	22 811	260	43 155	81 874
Sydney (C) - Inner	430	233	2 000	1 833	365	3 266	6 596
Sydney (C) - Remainder	1 324	1 038	1 791	5 280	379	10 860	24 775
Total Inner Sydney (SSD) 2001	29 797	21 454	1 560	59 199	259	128 248	279 627
Total Inner Sydney (SSD) 1996	28 510	18 821	1 156	52 887	170	110 974	246 043
Eastern Suburbs (SSD)							
Randwick (C)	16 552	6 914	1 607	20 001	283	47 866	115 677
Waverley (A)	8 801	3 500	1 693	10 839	323	26 850	58 953
Woollahra (A)	9 408	2 592	2 000	7 443	369	22 745	49 071
Total Eastern Suburbs (SSD) 2001	34 761	13 006	1 714	38 283	310	97 461	223 701
Total Eastern Suburbs (SSD) 1996	35 115	12 472	1 232	39 597	217	95 576	219 396
St George-Sutherland (SSD)							
Hurstville (C)	12 448	4 962	1 310	6 777	215	26 099	69 909
Kogarah (A)	9 157	3 315	1 387	4 353	242	18 147	49 170
Rockdale (C)	15 442	5 259	1 337	9 223	227	33 224	86 599
Sutherland Shire (A) - East	17 610	8 087	1 405	9 314	233	37 481	93 957
Sutherland Shire (A) - West	16 484	12 284	1 359	5 494	241	36 049	107 254
Total St George-Sutherland (SSD) 2001	71 141	33 907	1 361	35 161	231	151 000	406 889
Total St George-Sutherland (SSD) 1996	69 757	31 146	1 061	32 391	186	141 754	386 484
Canterbury-Bankstown (SSD)							
Bankstown (C)	25 695	10 968	1 194	14 536	195	55 008	162 775
Canterbury (C)	18 696	6 966	1 140	15 806	173	45 947	129 930
Total Canterbury-Bankstown (SSD) 2001	44 391	17 934	1 175	30 342	180	100 955	292 705
Total Canterbury-Bankstown (SSD) 1996	44 825	17 141	955	29 949	151	98 021	286 740
Fairfield-Liverpool (SSD)							
Fairfield (C)	23 406	11 465	1 026	15 868	158	55 123	180 534
Liverpool (C)	15 069	14 956	1 245	14 678	165	48 543	151 919
Total Fairfield-Liverpool (SSD) 2001	38 475	26 421	1 109	30 546	161	103 666	332 453
Total Fairfield-Liverpool (SSD) 1996	34 318	22 574	929	29 586	137	91 933	298 055
Outer South Western Sydney (SSD)							
Camden (A)	4 526	6 331	1 299	2 548	211	14 276	43 438
Campbelltown (C)	13 309	16 360	995	14 148	155	46 738	144 117
Wollondilly (A)	4 802	4 778	1 088	1 669	170	12 179	36 720
Total Outer South Western Sydney (SSD) 2001	22 637	27 469	1 056	18 365	162	73 193	224 275
Total Outer South Western Sydney (SSD) 1996	19 991	24 857	924	17 476	139	65 440	206 528
Inner Western Sydney (SSD)							
Ashfield (A)	5 425	2 543	1 348	5 872	219	15 459	37 510
Burwood (A)	4 507	1 520	1 475	3 507	252	10 544	28 806
Concord (A)	4 609	2 006	1 587	2 195	306	9 464	26 121
Drummoyne (A)	5 973	2 541	1 709	4 118	318	13 970	32 693
Strathfield (A)	4 297	1 446	1 602	2 933	234	9 439	27 655
Total Inner Western Sydney (SSD) 2001	24 811	10 056	1 532	18 625	253	58 876	152 785
Total Inner Western Sydney (SSD) 1996	24 528	8 467	1 139	18 036	185	54 595	142 839

(a) Comprises the categories 'Being purchased' and 'Being purchased under a rent/buy scheme'.

(b) Medians of '\$2,000 or more' for loan repayment are all shown as \$2,000 in this table.

(c) Includes the categories 'Being occupied rent-free', 'Being occupied under a life tenure scheme', 'Other tenure type' and 'Not stated'.

(d) Includes overseas visitors counted in occupied private dwellings.

Geographic area	FULLY OWNED	BEING PURCHASED		RENTED		TOTAL OCCUPIED PRIVATE DWELLINGS	
	Dwellings	Dwellings(a)	Median monthly loan repayment(b)	Dwellings	Median weekly rent	Dwellings(c)	Persons in occupied private dwellings(d)
	no.	no.	\$	no.	\$	no.	no.
SYDNEY (SD) cont.							
Central Western Sydney (SSD)							
Auburn (A)	6 868	2 890	1 095	5 910	195	17 140	53 655
Holroyd (C)	12 246	5 861	1 111	9 964	202	30 771	84 937
Parramatta (C)	18 649	10 451	1 184	17 654	199	51 433	138 916
<i>Total Central Western Sydney (SSD) 2001</i>	<i>37 763</i>	<i>19 202</i>	<i>1 148</i>	<i>33 528</i>	<i>200</i>	<i>99 344</i>	<i>277 508</i>
<i>Total Central Western Sydney (SSD) 1996</i>	<i>38 443</i>	<i>18 030</i>	<i>944</i>	<i>31 118</i>	<i>159</i>	<i>93 453</i>	<i>263 016</i>
Outer Western Sydney (SSD)							
Blue Mountains (C)	11 883	9 293	1 024	4 905	182	27 748	71 948
Hawkesbury (C)	7 144	7 183	1 096	4 744	175	20 782	59 999
Penrith (C)	18 572	21 145	1 042	13 717	181	57 243	170 275
<i>Total Outer Western Sydney (SSD) 2001</i>	<i>37 599</i>	<i>37 621</i>	<i>1 048</i>	<i>23 366</i>	<i>180</i>	<i>105 773</i>	<i>302 222</i>
<i>Total Outer Western Sydney (SSD) 1996</i>	<i>35 053</i>	<i>35 275</i>	<i>886</i>	<i>22 232</i>	<i>154</i>	<i>97 771</i>	<i>286 932</i>
Blacktown (SSD)							
Blacktown (C) - North	7 723	9 230	1 266	5 427	209	23 920	73 611
Blacktown (C) - South-East	11 363	8 656	1 051	8 653	179	30 715	89 595
Blacktown (C) - South-West	6 851	9 421	970	9 456	152	27 825	90 716
<i>Total Blacktown (SSD) 2001</i>	<i>25 937</i>	<i>27 307</i>	<i>1 066</i>	<i>23 536</i>	<i>171</i>	<i>82 460</i>	<i>253 922</i>
<i>Total Blacktown (SSD) 1996</i>	<i>23 200</i>	<i>25 906</i>	<i>934</i>	<i>21 242</i>	<i>144</i>	<i>73 739</i>	<i>229 737</i>
Lower Northern Sydney (SSD)							
Hunter's Hill (A)	2 118	861	2 000	976	272	4 249	11 096
Lane Cove (A)	5 010	2 505	1 760	3 654	280	12 103	29 378
Mosman (A)	4 781	1 770	2 000	3 818	340	11 282	25 482
North Sydney (A)	8 191	3 744	1 924	13 721	341	28 507	54 533
Ryde (C)	15 361	7 432	1 406	11 468	223	36 801	93 162
Willoughby (C)	9 812	4 300	1 882	6 919	349	22 861	57 622
<i>Total Lower Northern Sydney (SSD) 2001</i>	<i>45 273</i>	<i>20 612</i>	<i>1 713</i>	<i>40 556</i>	<i>304</i>	<i>115 803</i>	<i>271 273</i>
<i>Total Lower Northern Sydney (SSD) 1996</i>	<i>43 946</i>	<i>18 358</i>	<i>1 292</i>	<i>39 505</i>	<i>223</i>	<i>109 307</i>	<i>257 031</i>
Central Northern Sydney (SSD)							
Baulkham Hills (A)	21 026	15 110	1 555	5 491	308	43 990	137 868
Hornsby (A)	23 058	14 119	1 467	9 235	270	49 688	142 943
Ku-ring-gai (A)	20 187	7 898	1 996	3 827	409	33 674	98 534
<i>Total Central Northern Sydney (SSD) 2001</i>	<i>64 271</i>	<i>37 127</i>	<i>1 591</i>	<i>18 553</i>	<i>299</i>	<i>127 352</i>	<i>379 345</i>
<i>Total Central Northern Sydney (SSD) 1996</i>	<i>60 761</i>	<i>30 965</i>	<i>1 212</i>	<i>17 945</i>	<i>232</i>	<i>115 814</i>	<i>347 617</i>
Northern Beaches (SSD)							
Manly (A)	6 105	2 644	1 870	5 147	333	15 530	36 140
Pittwater (A)	9 322	5 053	1 682	3 528	330	19 656	51 938
Warringah (A)	21 454	11 408	1 591	11 996	277	48 385	126 421
<i>Total Northern Beaches (SSD) 2001</i>	<i>36 881</i>	<i>19 105</i>	<i>1 645</i>	<i>20 671</i>	<i>298</i>	<i>83 571</i>	<i>214 499</i>
<i>Total Northern Beaches (SSD) 1996</i>	<i>36 299</i>	<i>18 260</i>	<i>1 227</i>	<i>20 489</i>	<i>214</i>	<i>80 332</i>	<i>206 669</i>
Gosford-Wyong (SSD)							
Gosford (C)	25 610	16 012	1 071	13 620	184	59 868	151 447
Wyong (A)	21 885	13 305	957	12 112	165	50 824	128 862
<i>Total Gosford-Wyong (SSD) 2001</i>	<i>47 495</i>	<i>29 317</i>	<i>1 026</i>	<i>25 732</i>	<i>173</i>	<i>110 692</i>	<i>280 309</i>
<i>Total Gosford-Wyong (SSD) 1996</i>	<i>44 787</i>	<i>25 324</i>	<i>870</i>	<i>23 406</i>	<i>148</i>	<i>99 669</i>	<i>255 810</i>
TOTAL SYDNEY (SD) 2001	561 232	340 538	1 265	416 463	216	1 438 394	3 891 513
TOTAL SYDNEY (SD) 1996	539 533	307 596	1 016	395 859	170	1 328 378	3 632 897

(a) Comprises the categories 'Being purchased' and 'Being purchased under a rent/buy scheme'.

(b) Medians of '\$2,000 or more' for loan repayment are all shown as \$2,000 in this table.

(c) Includes the categories 'Being occupied rent-free', 'Being occupied under a life tenure scheme', 'Other tenure type' and 'Not stated'.

(d) Includes overseas visitors counted in occupied private dwellings.

Geographic area	FULLY OWNED	BEING PURCHASED		RENTED		TOTAL OCCUPIED PRIVATE DWELLINGS	
	Dwellings	Dwellings(a)	Median monthly loan repayment(b)	Dwellings	Median weekly rent	Dwellings(c)	Persons in occupied private dwellings(d)
	no.	no.	\$	no.	\$	no.	no.
HUNTER (SD)							
Newcastle (SSD)							
Cessnock (C)	7 846	4 239	695	3 142	125	16 516	43 515
Lake Macquarie (C)	30 446	18 657	876	14 106	150	67 010	174 871
Maitland (C)	7 721	5 954	849	4 923	135	19 477	52 925
Newcastle (C) - Inner	437	320	1 190	1 102	172	2 161	4 129
Newcastle (C) - Remainder	21 812	12 929	860	16 526	147	54 517	128 096
Port Stephens (A)	9 003	5 361	868	5 589	144	21 512	55 379
Total Newcastle (SSD) 2001	77 265	47 460	856	45 388	143	181 193	458 915
Total Newcastle (SSD) 1996	75 089	40 880	772	44 134	127	168 411	437 874
Hunter SD Bal (SSD)							
Dungog (A)	1 535	708	792	464	116	2 976	7 750
Gloucester (A)	1 009	343	751	388	112	1 878	4 586
Great Lakes (A)	7 284	2 103	824	3 054	144	13 401	30 601
Merriwa (A)	467	127	674	153	89	934	2 288
Murrurundi (A)	454	115	646	175	102	858	1 970
Muswellbrook (A)	1 880	1 295	870	1 646	118	5 398	14 218
Scone (A)	1 517	799	835	950	117	3 684	9 250
Singleton (A)	2 710	1 942	990	1 745	139	6 988	19 505
Total Hunter SD Bal (SSD) 2001	16 856	7 432	858	8 575	128	36 117	90 168
Total Hunter SD Bal (SSD) 1996	15 621	6 868	804	8 589	114	33 733	87 625
TOTAL HUNTER (SD) 2001	94 121	54 892	856	53 963	141	217 310	549 083
TOTAL HUNTER (SD) 1996	90 710	47 748	776	52 723	124	202 144	525 499
ILLAWARRA (SD)							
Wollongong (SSD)							
Kiama (A)	3 497	1 671	1 058	1 250	183	6 949	18 428
Shellharbour (C)	7 929	5 939	985	4 996	152	19 935	56 662
Wollongong (C)	29 325	15 433	1 041	19 313	141	68 804	177 400
Total Wollongong (SSD) 2001	40 751	23 043	1 028	25 559	146	95 688	252 490
Total Wollongong (SSD) 1996	38 628	20 486	883	25 625	123	89 461	241 726
Nowra-Bomaderry (SSD)							
Shoalhaven (C) - Pt A	4 028	2 713	817	3 368	116	10 734	27 851
Total Nowra-Bomaderry (SSD) 2001	4 028	2 713	817	3 368	116	10 734	27 851
Total Nowra-Bomaderry (SSD) 1996	3 755	2 462	764	3 532	104	10 232	27 454
Illawarra SD Bal (SSD)							
Shoalhaven (C) - Pt B	12 746	4 174	777	3 958	141	22 658	53 941
Wingecarribee (A)	6 892	4 155	1 010	2 972	160	15 121	38 935
Total Illawarra SD Bal (SSD) 2001	19 638	8 329	872	6 930	148	37 779	92 876
Total Illawarra SD Bal (SSD) 1996	17 144	7 018	781	6 380	128	32 726	82 635
TOTAL ILLAWARRA (SD) 2001	64 417	34 085	976	35 857	143	144 201	373 217
TOTAL ILLAWARRA (SD) 1996	59 527	29 966	851	35 537	123	132 419	351 815
RICHMOND-TWEED (SD)							
Tweed Heads (SSD)							
Tweed (A) - Pt A	9 932	3 471	901	5 410	157	20 037	46 017
Total Tweed Heads (SSD) 2001	9 932	3 471	901	5 410	157	20 037	46 017
Total Tweed Heads (SSD) 1996	8 553	2 763	823	4 648	144	16 949	39 773

- (a) Comprises the categories 'Being purchased' and 'Being purchased under a rent/buy scheme'.
- (b) Medians of '\$2,000 or more' for loan repayment are all shown as \$2,000 in this table.

- (c) Includes the categories 'Being occupied rent-free', 'Being occupied under a life tenure scheme', 'Other tenure type' and 'Not stated'.
- (d) Includes overseas visitors counted in occupied private dwellings.

Geographic area	FULLY OWNED	BEING PURCHASED		RENTED		TOTAL OCCUPIED PRIVATE DWELLINGS	
	Dwellings	Dwellings (a)	Median monthly loan repayment (b)	Dwellings	Median weekly rent	Dwellings (c)	Persons in occupied private dwellings (d)
	no.	no.	\$	no.	\$	no.	no.
RICHMOND-TWEED (SD) cont.							
Lismore (SSD)							
Lismore (C) - Pt A	4 359	2 550	742	3 821	136	11 419	28 688
Total Lismore (SSD) 2001	4 359	2 550	742	3 821	136	11 419	28 688
Total Lismore (SSD) 1996	4 373	2 498	737	3 856	131	11 212	29 345
Richmond-Tweed SD Bal (SSD)							
Ballina (A)	6 700	2 963	896	4 250	158	14 941	36 286
Byron (A)	4 666	2 316	856	3 579	187	11 738	28 704
Kyogle (A)	1 851	690	608	672	107	3 529	9 069
Lismore (C) - Pt B	1 994	1 143	776	821	130	4 429	11 692
Richmond Valley (A) - Casino	1 730	819	656	1 180	109	3 965	9 822
Richmond Valley (A) Bal	1 834	874	695	870	127	3 936	10 210
Tweed (A) - Pt B	4 628	2 230	804	2 590	147	10 246	26 439
Total Richmond -Tweed SD Bal (SSD) 2001	23 403	11 035	812	13 962	148	52 784	132 222
Total Richmond -Tweed SD Bal (SSD) 1996	22 908	9 436	722	12 643	132	48 430	127 235
TOTAL RICHMOND -TWEED (SD) 2001	37 694	17 056	823	23 193	148	84 240	206 927
TOTAL RICHMOND -TWEED (SD) 1996	35 834	14 697	745	21 147	135	76 591	196 353
MID-NORTH COAST (SD)							
Coffs Harbour (SSD)							
Coffs Harbour (C) - Pt A	7 007	3 736	833	6 008	143	17 908	44 360
Total Coffs Harbour (SSD) 2001	7 007	3 736	833	6 008	143	17 908	44 360
Total Coffs Harbour (SSD) 1996	6 731	3 278	782	5 763	132	16 696	42 712
Port Macquarie (SSD)							
Hastings (A) - Pt A	6 949	3 086	906	4 337	158	15 587	36 610
Total Port Macquarie (SSD) 2001	6 949	3 086	906	4 337	158	15 587	36 610
Total Port Macquarie (SSD) 1996	5 998	2 389	810	4 060	138	13 387	32 120
Clarence (excl. Coffs Harbour) (SSD)							
Bellingen (A)	2 427	963	730	1 102	132	4 833	12 012
Coffs Harbour (C) - Pt B	2 714	1 419	732	1 229	139	5 748	15 192
Copmanhurst (A)	822	332	693	226	118	1 576	4 129
Grafton (C)	2 762	1 415	695	2 000	123	6 411	15 740
Maclean (A)	3 874	1 150	729	1 621	137	7 148	17 019
Nambucca (A)	3 509	1 252	709	1 864	124	7 249	17 264
Pristine Waters (A) - Nymboida	801	404	686	193	116	1 541	4 260
Pristine Waters (A) - Ulmarra	1 296	511	620	428	116	2 453	6 354
Total Clarence (excl. Coffs Harbour) (SSD) 2001	18 205	7 446	703	8 663	130	36 959	91 970
Total Clarence (excl. Coffs Harbour) (SSD) 1996	17 631	6 609	651	8 075	116	34 448	89 113

(a) Comprises the categories 'Being purchased' and 'Being purchased under a rent/buy scheme'.

(b) Medians of '\$2,000 or more' for loan repayment are all shown as \$2,000 in this table.

(c) Includes the categories 'Being occupied rent-free', 'Being occupied under a life tenure scheme', 'Other tenure type' and 'Not stated'.

(d) Includes overseas visitors counted in occupied private dwellings.

Geographic area	FULLY OWNED	BEING PURCHASED		RENTED		TOTAL OCCUPIED PRIVATE DWELLINGS	
	Dwellings	Dwellings(a)	Median monthly loan repayment(b)	Dwellings	Median weekly rent	Dwellings(c)	Persons in occupied private dwellings(d)
	no.	no.	\$	no.	\$	no.	no.
MID-NORTH COAST (SD) cont.							
Hastings (excl. Port Macquarie) (SSD)							
Greater Taree (C)	8 017	3 766	728	3 967	121	16 778	41 975
Hastings (A) - Pt B	5 607	2 169	819	1 848	142	10 380	25 864
Kempsey (A)	5 177	1 991	659	2 570	119	10 412	26 338
Lord Howe Island	70	17	912	62	162	168	353
Total Hastings (excl. Port Macquarie) (SSD) 2001	18 871	7 943	735	8 447	124	37 738	94 530
Total Hastings (excl. Port Macquarie) (SSD) 1996	18 046	6 762	662	8 151	113	35 245	91 384
TOTAL MID-NORTH COAST (SD) 2001	51 032	22 211	771	27 455	133	108 192	267 470
TOTAL MID-NORTH COAST (SD) 1996	48 406	19 038	686	26 049	120	99 776	255 329
NORTHERN (SD)							
Tamworth (SSD)							
Parry (A) - Pt A	885	643	801	223	139	1 899	5 340
Tamworth (C)	5 182	3 263	768	4 245	132	13 375	33 656
Total Tamworth (SSD) 2001	6 067	3 906	773	4 468	133	15 274	38 996
Total Tamworth (SSD) 1996	5 841	3 650	720	4 401	117	14 542	38 228
Northern Slopes (excl. Tamworth) (SSD)							
Barraba (A)	527	97	430	155	79	908	2 088
Bingara (A)	505	87	606	167	89	880	1 956
Gunnedah (A)	2 091	913	680	1 132	107	4 549	11 691
Inverell (A) - Pt A	974	320	674	201	85	1 685	4 369
Manilla (A)	656	221	584	255	106	1 246	3 103
Nundle (A)	284	88	604	75	102	516	1 261
Parry (A) - Pt B	1 352	530	805	395	105	2 542	6 725
Quirindi (A)	952	316	607	406	104	1 889	4 606
Yallaroi (A)	661	163	536	193	82	1 209	3 079
Total Northern Slopes (excl. Tamworth) (SSD) 2001	8 002	2 735	654	2 979	101	15 424	38 878
Total Northern Slopes (excl. Tamworth) (SSD) 1996	8 022	2 733	623	3 235	87	15 384	40 264
Northern Tablelands (SSD)							
Armidale Dumaresq (A) - City	2 461	1 479	795	2 749	134	7 048	17 479
Armidale Dumaresq (A) Bal	734	276	979	215	108	1 386	3 824
Glen Innes (A)	1 129	481	586	586	98	2 341	5 474
Guyra (A)	831	284	618	308	88	1 577	4 128
Inverell (A) - Pt B	1 809	896	647	1 151	109	4 169	10 274
Severn (A)	683	144	534	125	79	1 097	2 641
Tenterfield (A)	1 404	409	583	523	94	2 580	6 166
Uralla (A)	1 088	506	679	417	105	2 234	5 694
Walcha (A)	667	178	636	235	87	1 232	3 061
Total Northern Tablelands (SSD) 2001	10 806	4 653	684	6 309	112	23 664	58 741
Total Northern Tablelands (SSD) 1996	10 761	4 357	670	6 538	104	23 232	60 141

- (a) Comprises the categories 'Being purchased' and 'Being purchased under a rent/buy scheme'.
- (b) Medians of '\$2,000 or more' for loan repayment are all shown as \$2,000 in this table.

- (c) Includes the categories 'Being occupied rent-free', 'Being occupied under a life tenure scheme', 'Other tenure type' and 'Not stated'.
- (d) Includes overseas visitors counted in occupied private dwellings.

Geographic area	FULLY OWNED	BEING PURCHASED	Median monthly loan repayment(b)	RENTED	Median weekly rent	TOTAL OCCUPIED PRIVATE DWELLINGS	
	Dwellings	Dwellings(a)		Dwellings		Dwellings(c)	Persons in occupied private dwellings(d)
	no.	no.	\$	no.	\$	no.	no.
NORTHERN (SD) cont.							
North Central Plain (SSD)							
Moree Plains (A)	1 888	951	832	1 978	113	5 673	15 095
Narrabri (A)	2 161	1 025	777	1 444	108	5 183	13 390
Total North Central Plain (SSD) 2001	4 049	1 976	808	3 422	111	10 856	28 485
Total North Central Plain (SSD) 1996	4 171	1 737	690	3 567	93	10 576	28 574
TOTAL NORTHERN (SD) 2001	28 924	13 270	722	17 178	113	65 218	165 100
TOTAL NORTHERN (SD) 1996	28 795	12 477	677	17 741	102	63 734	167 207
NORTH WESTERN (SD)							
Dubbo (SSD)							
Dubbo (C) - Pt A	4 194	3 359	853	3 941	134	12 287	32 759
Total Dubbo (SSD) 2001	4 194	3 359	853	3 941	134	12 287	32 759
Total Dubbo (SSD) 1996	3 964	3 049	810	3 927	121	11 631	31 768
Central Macquarie (excl. Dubbo) (SSD)							
Coolah (A)	795	197	536	263	89	1 446	3 636
Coonabarabran (A)	1 321	448	603	520	87	2 594	6 459
Dubbo (C) - Pt B	612	362	870	92	119	1 181	3 423
Gilgandra (A)	909	296	657	343	91	1 736	4 449
Mudgee (A)	2 994	1 528	816	1 577	134	6 716	17 250
Narromine (A)	1 117	527	647	653	105	2 521	6 507
Wellington (A)	1 567	578	632	742	98	3 213	8 099
Total Central Macquarie (excl. Dubbo) (SSD) 2001	9 315	3 936	706	4 190	107	19 407	49 823
Total Central Macquarie (excl. Dubbo) (SSD) 1996	9 102	3 646	645	4 248	93	18 676	49 685
Macquarie-Barwon (SSD)							
Bogan (A)	588	202	639	285	102	1 169	2 989
Coonamble (A)	846	248	592	449	86	1 712	4 500
Walgett (A)	1 534	258	617	840	92	3 448	8 104
Warren (A)	530	182	658	356	103	1 235	3 064
Total Macquarie-Barwon (SSD) 2001	3 498	890	626	1 930	93	7 564	18 657
Total Macquarie-Barwon (SSD) 1996	3 444	907	573	1 992	76	7 585	19 317
Upper Darling (SSD)							
Bourke (A)	453	183	579	415	91	1 268	3 568
Brewarrina (A)	221	55	633	279	67	680	1 963
Cobar (A)	676	341	704	704	96	1 909	4 967
Total Upper Darling (SSD) 2001	1 350	579	650	1 398	88	3 857	10 498
Total Upper Darling (SSD) 1996	1 372	653	650	1 480	73	4 045	11 375
TOTAL NORTH WESTERN (SD) 2001	18 357	8 764	763	11 459	109	43 115	111 737
TOTAL NORTH WESTERN (SD) 1996	17 882	8 255	686	11 647	96	41 937	112 145

(a) Comprises the categories 'Being purchased' and 'Being purchased under a rent/buy scheme'.

(b) Medians of '\$2,000 or more' for loan repayment are all shown as \$2,000 in this table.

(c) Includes the categories 'Being occupied rent-free', 'Being occupied under a life tenure scheme', 'Other tenure type' and 'Not stated'.

(d) Includes overseas visitors counted in occupied private dwellings.

Geographic area	FULLY OWNED	BEING PURCHASED		RENTED		TOTAL OCCUPIED PRIVATE DWELLINGS	
	Dwellings	Dwellings(a)	Median monthly loan repayment(b)	Dwellings	Median weekly rent	Dwellings(c)	Persons in occupied private dwellings(d)
	no.	no.	\$	no.	\$	no.	no.
CENTRAL WEST (SD)							
Bathurst-Orange (SSD)							
Bathurst (C)	3 747	3 010	881	3 264	144	10 624	27 396
Blayney (A) - Pt A	722	444	788	385	125	1 643	4 349
Cabonne (A) - Pt A	408	214	1 150	109	115	785	2 151
Evans (A) - Pt A	210	110	1 040	47	121	413	1 185
Orange (C)	4 888	3 478	855	3 990	142	13 059	33 811
Total Bathurst-Orange (SSD) 2001	9 975	7 256	868	7 795	141	26 524	68 892
Total Bathurst-Orange (SSD) 1996	9 612	6 260	802	7 560	128	24 748	65 832
Central Tablelands (excl. Bathurst-Orange) (SSD)							
Blayney (A) - Pt B	341	127	641	76	104	628	1 622
Cabonne (A) - Pt B	148	91	1 009	24	130	294	846
Evans (A) - Pt B	770	335	895	156	100	1 424	3 763
Greater Lithgow (C)	3 492	1 727	759	1 631	115	7 326	18 534
Oberon (A)	728	408	890	367	118	1 749	4 605
Rylstone (A)	835	217	640	284	102	1 538	3 629
Total Central Tablelands (excl. Bathurst-Orange) (SSD) 2001	6 314	2 905	801	2 538	112	12 959	32 999
Total Central Tablelands (excl. Bathurst-Orange) (SSD) 1996	6 163	2 694	752	2 672	105	12 414	32 749
Lachlan (SSD)							
Bland (A)	1 376	405	552	399	88	2 439	6 213
Cabonne (A) - Pt C	1 849	612	673	592	101	3 344	8 617
Cowra (A)	2 389	953	666	1 083	104	4 769	12 156
Forbes (A)	1 760	714	681	898	105	3 661	9 267
Lachlan (A)	1 356	384	603	624	88	2 704	7 008
Parkes (A)	2 443	1 235	714	1 398	103	5 500	13 972
Weddin (A)	882	235	587	228	78	1 470	3 612
Total Lachlan (SSD) 2001	12 055	4 538	665	5 222	99	23 887	60 845
Total Lachlan (SSD) 1996	12 103	4 308	628	5 431	88	23 658	62 138
TOTAL CENTRAL WEST (SD) 2001	28 344	14 699	806	15 555	118	63 370	162 736
TOTAL CENTRAL WEST (SD) 1996	27 878	13 262	725	15 663	108	60 820	160 719
SOUTH EASTERN (SD)							
Queanbeyan (SSD)							
Queanbeyan (C)	3 769	3 500	927	4 062	122	12 104	30 450
Yarrowlumla (A) - Pt A	1 492	1 317	1 068	383	160	3 424	9 777
Total Queanbeyan (SSD) 2001	5 261	4 817	969	4 445	124	15 528	40 227
Total Queanbeyan (SSD) 1996	4 463	4 173	886	4 222	116	13 628	35 419

(a) Comprises the categories 'Being purchased' and 'Being purchased under a rent/buy scheme'.

(b) Medians of '\$2,000 or more' for loan repayment are all shown as \$2,000 in this table.

(c) Includes the categories 'Being occupied rent-free', 'Being occupied under a life tenure scheme', 'Other tenure type' and 'Not stated'.

(d) Includes overseas visitors counted in occupied private dwellings.

Geographic area	FULLY OWNED	BEING PURCHASED		RENTED		TOTAL OCCUPIED PRIVATE DWELLINGS	
	Dwellings	Dwellings(a)	Median monthly loan repayment(b)	Dwellings	Median weekly rent	Dwellings(c)	Persons in occupied private dwellings(d)
	no.	no.	\$	no.	\$	no.	no.
SOUTH EASTERN (SD) cont.							
Southern Tablelands (excl. Queanbeyan) (SSD)							
Boorowa (A)	520	147	670	149	77	929	2 289
Crookwell (A)	987	240	674	206	100	1 630	4 073
Goulburn (C)	3 045	1 870	760	2 344	122	7 811	18 987
Gunning (A)	400	248	961	106	105	825	2 171
Harden (A)	778	235	529	263	98	1 457	3 625
Mulwaree (A)	1 245	580	896	282	114	2 622	6 648
Tallaganda (A)	612	205	783	191	111	1 130	2 599
Yarrowlumla (A) - Pt B	50	21	1 350	17	179	95	270
Yass (A)	1 586	1 079	915	708	116	3 624	9 429
Young (A)	2 047	952	671	970	109	4 321	10 983
Total Southern Tablelands (excl. Queanbeyan) (SSD) 2001	11 270	5 577	785	5 236	112	24 444	61 074
Total Southern Tablelands (excl. Queanbeyan) (SSD) 1996	10 836	5 155	717	5 325	103	23 033	59 405
Lower South Coast (SSD)							
Bega Valley (A)	5 803	2 422	742	2 910	128	12 193	29 796
Eurobodalla (A)	7 118	2 414	760	3 059	129	13 744	32 164
Total Lower South Coast (SSD) 2001	12 921	4 836	750	5 969	129	25 937	61 960
Total Lower South Coast (SSD) 1996	11 501	4 047	685	5 844	117	23 084	57 132
Snowy (SSD)							
Bombala (A)	559	165	559	191	87	1 017	2 390
Cooma-Monaro (A)	1 653	837	678	801	110	3 592	8 684
Snowy River (A)	1 069	495	915	1 134	252	3 458	10 123
Total Snowy (SSD) 2001	3 281	1 497	726	2 126	139	8 067	21 197
Total Snowy (SSD) 1996	3 068	1 378	680	2 283	123	7 592	20 142
TOTAL SOUTH EASTERN (SD) 2001	32 733	16 727	820	17 776	122	73 976	184 458
TOTAL SOUTH EASTERN (SD) 1996	29 868	14 753	758	17 674	113	67 337	172 098
MURRUMBIDGEE (SD)							
Wagga Wagga (SSD)							
Wagga Wagga (C) - Pt A	6 319	5 076	806	5 933	128	18 226	47 186
Total Wagga Wagga (SSD) 2001	6 319	5 076	806	5 933	128	18 226	47 186
Total Wagga Wagga (SSD) 1996	5 976	4 752	746	6 394	113	17 930	48 134
Central Murrumbidgee (excl. Wagga Wagga) (SSD)							
Coolamon (A)	865	286	610	201	79	1 442	3 864
Cootamundra (A)	1 409	623	619	677	101	2 846	6 916
Gundagai (A)	731	256	705	265	94	1 412	3 601
Junee (A)	901	418	613	384	94	1 822	4 901
Lockhart (A)	709	239	644	153	86	1 255	3 347
Narrandera (A)	1 232	462	645	531	104	2 462	6 211
Temora (A)	1 265	469	598	399	92	2 295	5 839
Tumut (A)	1 995	852	809	1 101	112	4 309	10 854
Wagga Wagga (C) - Pt B	847	317	891	204	102	1 555	4 394
Total Central Murrumbidgee (excl. Wagga Wagga) (SSD) 2001	9 954	3 922	670	3 915	101	19 398	49 927
Total Central Murrumbidgee (excl. Wagga Wagga) (SSD) 1996	9 839	3 632	613	4 095	84	18 918	50 301

(a) Comprises the categories 'Being purchased' and 'Being purchased under a rent/buy scheme'.

(b) Medians of '\$2,000 or more' for loan repayment are all shown as \$2,000 in this table.

(c) Includes the categories 'Being occupied rent-free', 'Being occupied under a life tenure scheme', 'Other tenure type' and 'Not stated'.

(d) Includes overseas visitors counted in occupied private dwellings.

Geographic area	FULLY OWNED	BEING PURCHASED	RENTED		TOTAL OCCUPIED PRIVATE DWELLINGS		
	Dwellings	Dwellings(a)	Median monthly loan repayment(b)	Dwellings	Median weekly rent	Dwellings(c)	Persons in occupied private dwellings(d)
	no.	no.	\$	no.	\$	no.	no.
MURRUMBIDGEE (SD) cont.							
Lower Murrumbidgee (SSD)							
Carrathool (A)	587	166	581	255	105	1 248	3 203
Griffith (C)	3 518	1 447	961	2 696	145	8 407	23 250
Hay (A)	595	228	623	366	105	1 344	3 310
Leeton (A)	1 680	949	831	1 031	123	4 069	10 829
Murrumbidgee (A)	360	184	687	279	116	969	2 486
Total Lower Murrumbidgee (SSD) 2001	6 740	2 974	848	4 627	130	16 037	43 078
Total Lower Murrumbidgee (SSD) 1996	6 545	2 742	696	4 225	101	14 819	40 325
TOTAL MURRUMBIDGEE (SD) 2001	23 013	11 972	778	14 475	118	53 661	140 191
TOTAL MURRUMBIDGEE (SD) 1996	22 360	11 126	682	14 714	101	51 667	138 760
MURRAY (SD)							
Albury (SSD)							
Albury (C)	5 712	4 770	764	5 323	118	16 791	40 852
Hume (A)	1 176	898	815	274	121	2 577	7 332
Total Albury (SSD) 2001	6 888	5 668	772	5 597	119	19 368	48 184
Total Albury (SSD) 1996	6 501	4 868	713	5 702	110	18 056	46 725
Upper Murray (excl. Albury) (SSD)							
Corowa (A)	1 680	761	733	651	117	3 361	7 891
Culcairn (A)	818	323	565	183	98	1 430	3 672
Holbrook (A)	509	159	620	176	100	934	2 266
Tumbarumba (A)	704	217	611	248	95	1 359	3 330
Urana (A)	293	64	455	99	60	519	1 302
Total Upper Murray (excl. Albury) (SSD) 2001	4 004	1 524	654	1 357	105	7 603	18 461
Total Upper Murray (excl. Albury) (SSD) 1996	3 964	1 434	622	1 457	96	7 494	19 077
Central Murray (SSD)							
Berrigan (A)	1 512	672	664	614	104	3 076	7 341
Conargo (A)	274	77	717	64	86	515	1 415
Deniliquin (A)	1 246	798	689	853	111	3 136	7 576
Jerilderie (A)	362	90	577	144	89	693	1 761
Murray (A)	1 063	489	817	444	139	2 293	5 668
Wakool (A)	896	329	617	335	101	1 772	4 646
Windouran (A)	68	19	966	9	66	153	409
Total Central Murray (SSD) 2001	5 421	2 474	692	2 463	109	11 638	28 816
Total Central Murray (SSD) 1996	5 336	2 179	655	2 588	95	11 172	29 040
Murray-Darling (SSD)							
Balranald (A)	457	182	567	245	98	989	2 646
Wentworth (A)	1 122	550	653	577	106	2 650	6 815
Total Murray-Darling (SSD) 2001	1 579	732	629	822	104	3 639	9 461
Total Murray-Darling (SSD) 1996	1 636	682	594	871	90	3 584	9 909
TOTAL MURRAY (SD) 2001	17 892	10 398	721	10 239	111	42 248	104 922
TOTAL MURRAY (SD) 1996	17 437	9 163	676	10 618	102	40 306	104 751

(a) Comprises the categories 'Being purchased' and 'Being purchased under a rent/buy scheme'.

(b) Medians of '\$2,000 or more' for loan repayment are all shown as \$2,000 in this table.

(c) Includes the categories 'Being occupied rent-free', 'Being occupied under a life tenure scheme', 'Other tenure type' and 'Not stated'.

(d) Includes overseas visitors counted in occupied private dwellings.

Geographic area	FULLY OWNED	BEING PURCHASED	RENTED		TOTAL OCCUPIED PRIVATE DWELLINGS		
	Dwellings	Dwellings(a)	Median monthly loan repayment(b)	Dwellings	Median weekly rent	Dwellings(c)	Persons in occupied private dwellings(d)
	no.	no.	\$	no.	\$	no.	no.
FAR WEST (SD)							
Far West (SSD)							
Broken Hill (C)	4 879	1 497	479	1 398	101	8 446	19 555
Central Darling (A)	410	60	425	253	65	931	2 325
Unincorp. Far West	183	26	583	55	41	375	888
Total Far West (SSD) 2001	5 472	1 583	479	1 706	94	9 752	22 768
Total Far West (SSD) 1996	5 851	1 457	458	1 610	81	9 808	23 903
TOTAL FAR WEST (SD) 2001	5 472	1 583	479	1 706	94	9 752	22 768
TOTAL FAR WEST (SD) 1996	5 851	1 457	458	1 610	81	9 808	23 903
OFF-SHORE AREAS & MIGRATORY (SD)							
Off-Shore Areas & Migratory (SSD)							
Off-Shore Areas & Migratory	—	—	—	—	—	—	—
Total Off-Shore Areas & Migratory (SSD) 2001	—	—	—	—	—	—	—
Total Off-Shore Areas & Migratory (SSD) 1996	—	—	—	—	—	—	—
TOTAL OFF-SHORE AREAS & MIGRATORY (SD) 2001	—	—	—	—	—	—	—
TOTAL OFF-SHORE AREAS & MIGRATORY (SD) 1996	—	—	—	—	—	—	—
TOTAL NEW SOUTH WALES 2001	963 231	546 195	1 049	645 319	177	2 343 677	6 180 122
TOTAL NEW SOUTH WALES 1996	924 081	489 538	885	620 982	151	2 174 917	5 841 476
Jervis Bay Territory 2001	8	—	—	111	107	130	445
Jervis Bay Territory 1996	5	—	—	104	83	141	461

— nil or rounded to zero (including null cells)

(a) Comprises the categories 'Being purchased' and 'Being purchased under a rent/buy scheme'.

(b) Medians of '\$2,000 or more' for loan repayment are all shown as \$2,000 in this table.

(c) Includes the categories 'Being occupied rent-free', 'Being occupied under a life tenure scheme', 'Other tenure type' and 'Not stated'.

(d) Includes overseas visitors counted in occupied private dwellings.

SELECTED HOUSEHOLD CHARACTERISTICS, by Statistical Local Area

Geographic area	HOUSEHOLD TYPE				SIZE Mean(c)	HOUSEHOLDS WHICH USED	
	Family(a)	Lone person	Group	Total(b)		a personal computer(d)	the Internet(d)
	no.	no.	no.	no.	Persons	no.	no.
SYDNEY (SD)							
Inner Sydney (SSD)							
Botany Bay (C)	9 063	2 909	493	13 113	2.7	5 616	4 362
Leichhardt (A)	14 657	8 526	2 652	27 914	2.1	15 832	13 042
Marrickville (A)	16 798	8 387	2 755	29 940	2.4	14 830	11 806
South Sydney (C)	15 677	16 466	4 830	43 155	1.9	20 031	16 564
Sydney (C) - Inner	1 027	1 208	177	3 266	1.7	1 465	1 228
Sydney (C) - Remainder	3 855	2 414	1 333	10 860	2.1	5 452	4 592
Total Inner Sydney (SSD) 2001	61 077	39 910	12 240	128 248	2.2	63 226	51 594
Total Inner Sydney (SSD) 1996	54 905	37 189	11 674	110 974	2.2	na	na
Eastern Suburbs (SSD)							
Randwick (C)	27 827	12 177	4 496	47 866	2.4	25 273	20 866
Waverley (A)	13 467	7 654	2 641	26 850	2.2	13 594	11 431
Woollahra (A)	11 534	6 918	1 676	22 745	2.2	12 533	10 789
Total Eastern Suburbs (SSD) 2001	52 828	26 749	8 813	97 461	2.3	51 400	43 086
Total Eastern Suburbs (SSD) 1996	52 881	28 123	9 426	95 576	2.3	na	na
St George-Sutherland (SSD)							
Hurstville (C)	18 487	5 770	795	26 099	2.7	13 203	10 322
Kogarah (A)	13 011	3 798	638	18 147	2.7	9 825	7 932
Rockdale (C)	22 115	7 944	1 244	33 224	2.6	14 924	11 710
Sutherland Shire (A) - East	25 791	8 992	1 356	37 481	2.5	19 387	15 489
Sutherland Shire (A) - West	29 531	5 089	711	36 049	3.0	23 040	18 592
Total St George-Sutherland (SSD) 2001	108 935	31 593	4 744	151 000	2.7	80 379	64 045
Total St George-Sutherland (SSD) 1996	104 106	29 309	4 798	141 754	2.7	na	na
Canterbury-Bankstown (SSD)							
Bankstown (C)	41 828	10 464	1 105	55 008	3.0	24 466	18 154
Canterbury (C)	32 536	9 517	1 402	45 947	2.8	19 338	14 428
Total Canterbury-Bankstown (SSD) 2001	74 364	19 981	2 507	100 955	2.9	43 804	32 582
Total Canterbury-Bankstown (SSD) 1996	74 322	18 985	2 585	98 021	2.9	na	na
Fairfield-Liverpool (SSD)							
Fairfield (C)	44 606	7 662	1 073	55 123	3.3	23 689	16 752
Liverpool (C)	38 880	7 003	924	48 543	3.1	23 275	16 969
Total Fairfield-Liverpool (SSD) 2001	83 486	14 665	1 997	103 666	3.2	46 964	33 721
Total Fairfield-Liverpool (SSD) 1996	75 380	12 493	2 088	91 933	3.2	na	na
Outer South Western Sydney (SSD)							
Camden (A)	11 819	1 886	280	14 276	3.0	8 081	5 834
Campbelltown (C)	37 292	6 927	976	46 738	3.1	22 988	16 515
Wollondilly (A)	9 855	1 744	197	12 179	3.0	6 344	4 452
Total Outer South Western Sydney (SSD) 2001	58 966	10 557	1 453	73 193	3.1	37 413	26 801
Total Outer South Western Sydney (SSD) 1996	54 315	8 494	1 457	65 440	3.2	na	na

na not available

(a) Comprises one, two and three family households.

(b) Includes 'Visitors only' and 'Other not classifiable' households.

(c) Mean household size is the average number of persons usually resident in a household. Excludes 'Visitors only' and 'Other not classifiable' households.

(d) Used at home by at least one person in the household in the week before Census Night.

Geographic area	HOUSEHOLD TYPE				SIZE	HOUSEHOLDS WHICH USED	
	Family(a)	Lone person	Group	Total(b)	Mean(c)	a personal computer(d)	the Internet(d)
	no.	no.	no.	no.	Persons	no.	no.
SYDNEY (SD) cont.							
Inner Western Sydney (SSD)							
Ashfield (A)	9 286	4 163	987	15 459	2.4	7 903	6 306
Burwood (A)	6 939	2 346	646	10 544	2.7	5 556	4 418
Concord (A)	6 982	1 761	383	9 464	2.8	5 457	4 433
Drummoyne (A)	8 694	3 553	825	13 970	2.4	7 370	6 028
Strathfield (A)	6 812	1 880	343	9 439	2.9	5 456	4 404
<i>Total Inner Western Sydney (SSD) 2001</i>	<i>38 713</i>	<i>13 703</i>	<i>3 184</i>	<i>58 876</i>	<i>2.6</i>	<i>31 742</i>	<i>25 589</i>
<i>Total Inner Western Sydney (SSD) 1996</i>	<i>36 412</i>	<i>13 474</i>	<i>3 126</i>	<i>54 595</i>	<i>2.6</i>	<i>na</i>	<i>na</i>
Central Western Sydney (SSD)							
Auburn (A)	12 633	2 993	760	17 140	3.1	7 835	5 889
Holroyd (C)	21 932	6 376	1 036	30 771	2.8	13 876	10 336
Parramatta (C)	34 926	11 674	2 004	51 433	2.7	25 809	20 079
<i>Total Central Western Sydney (SSD) 2001</i>	<i>69 491</i>	<i>21 043</i>	<i>3 800</i>	<i>99 344</i>	<i>2.8</i>	<i>47 520</i>	<i>36 304</i>
<i>Total Central Western Sydney (SSD) 1996</i>	<i>67 737</i>	<i>19 906</i>	<i>3 576</i>	<i>93 453</i>	<i>2.8</i>	<i>na</i>	<i>na</i>
Outer Western Sydney (SSD)							
Blue Mountains (C)	19 522	6 509	806	27 748	2.6	15 973	12 153
Hawkesbury (C)	15 899	3 492	499	20 782	2.9	10 795	7 770
Penrith (C)	44 746	9 169	1 448	57 243	3.0	29 340	21 299
<i>Total Outer Western Sydney (SSD) 2001</i>	<i>80 167</i>	<i>19 170</i>	<i>2 753</i>	<i>105 773</i>	<i>2.9</i>	<i>56 108</i>	<i>41 222</i>
<i>Total Outer Western Sydney (SSD) 1996</i>	<i>76 243</i>	<i>16 505</i>	<i>2 977</i>	<i>97 771</i>	<i>2.9</i>	<i>na</i>	<i>na</i>
Blacktown (SSD)							
Blacktown (C) - North	19 605	3 104	501	23 920	3.1	13 844	10 620
Blacktown (C) - South-East	23 664	5 462	755	30 715	2.9	14 374	10 723
Blacktown (C) - South-West	22 519	3 572	582	27 825	3.3	11 916	8 405
<i>Total Blacktown (SSD) 2001</i>	<i>65 788</i>	<i>12 138</i>	<i>1 838</i>	<i>82 460</i>	<i>3.1</i>	<i>40 134</i>	<i>29 748</i>
<i>Total Blacktown (SSD) 1996</i>	<i>60 612</i>	<i>10 236</i>	<i>1 734</i>	<i>73 739</i>	<i>3.1</i>	<i>na</i>	<i>na</i>
Lower Northern Sydney (SSD)							
Hunter's Hill (A)	2 985	994	119	4 249	2.6	2 692	2 275
Lane Cove (A)	7 587	3 093	762	12 103	2.4	7 737	6 578
Mosman (A)	6 600	3 511	518	11 282	2.3	6 934	6 019
North Sydney (A)	12 896	10 369	2 495	28 507	1.9	16 690	14 103
Ryde (C)	24 221	9 328	1 759	36 801	2.5	21 192	17 183
Willoughby (C)	15 168	5 095	1 353	22 861	2.5	14 695	12 563
<i>Total Lower Northern Sydney (SSD) 2001</i>	<i>69 457</i>	<i>32 390</i>	<i>7 006</i>	<i>115 803</i>	<i>2.4</i>	<i>69 940</i>	<i>58 721</i>
<i>Total Lower Northern Sydney (SSD) 1996</i>	<i>65 875</i>	<i>31 692</i>	<i>7 271</i>	<i>109 307</i>	<i>2.4</i>	<i>na</i>	<i>na</i>
Central Northern Sydney (SSD)							
Baulkham Hills (A)	37 728	4 525	754	43 990	3.2	31 340	25 972
Hornsby (A)	38 889	8 264	1 161	49 688	2.9	33 744	28 099
Ku-ring-gai (A)	27 055	5 280	497	33 674	3.0	24 569	21 416
<i>Total Central Northern Sydney (SSD) 2001</i>	<i>103 672</i>	<i>18 069</i>	<i>2 412</i>	<i>127 352</i>	<i>3.0</i>	<i>89 653</i>	<i>75 487</i>
<i>Total Central Northern Sydney (SSD) 1996</i>	<i>94 494</i>	<i>16 789</i>	<i>2 562</i>	<i>115 814</i>	<i>3.0</i>	<i>na</i>	<i>na</i>

na not available

(a) Comprises one, two and three family households.

(b) Includes 'Visitors only' and 'Other not classifiable' households.

(c) Mean household size is the average number of persons usually resident in a household. Excludes 'Visitors only' and 'Other not classifiable' households.

(d) Used at home by at least one person in the household in the week before Census Night.

Geographic area	HOUSEHOLD TYPE				SIZE Mean(c)	HOUSEHOLDS WHICH USED	
	Family(a)	Lone person	Group	Total(b)		a personal computer(d)	the Internet(d)
	no.	no.	no.	no.	Persons	no.	no.
SYDNEY (SD) cont.							
Northern Beaches (SSD)							
Manly (A)	9 171	3 960	1 022	15 530	2.4	8 629	7 357
Pittwater (A)	14 249	3 792	549	19 656	2.7	12 072	10 114
Warringah (A)	34 159	10 629	1 922	48 385	2.6	27 773	22 987
Total Northern Beaches (SSD) 2001	57 579	18 381	3 493	83 571	2.6	48 474	40 458
Total Northern Beaches (SSD) 1996	55 962	18 350	3 615	80 332	2.6	na	na
Gosford-Wyong (SSD)							
Gosford (C)	41 512	14 748	1 664	59 868	2.5	28 480	21 622
Wyong (A)	35 406	12 575	1 339	50 824	2.5	20 758	14 523
Total Gosford-Wyong (SSD) 2001	76 918	27 323	3 003	110 692	2.5	49 238	36 145
Total Gosford-Wyong (SSD) 1996	70 926	23 811	3 011	99 669	2.6	na	na
TOTAL SYDNEY (SD) 2001	1 001 441	305 672	59 243	1 438 394	2.7	755 995	595 503
TOTAL SYDNEY (SD) 1996	944 170	285 356	59 900	1 328 378	2.7	na	na
HUNTER (SD)							
Newcastle (SSD)							
Cessnock (C)	11 845	3 760	345	16 516	2.6	6 039	3 934
Lake Macquarie (C)	49 850	14 512	1 369	67 010	2.6	30 922	22 113
Maitland (C)	14 788	4 037	376	19 477	2.7	8 882	6 267
Newcastle (C) - Inner	746	799	337	2 161	1.9	1 023	775
Newcastle (C) - Remainder	33 896	15 994	3 126	54 517	2.3	23 748	17 217
Port Stephens (A)	15 550	4 456	461	21 512	2.6	9 706	6 841
Total Newcastle (SSD) 2001	126 675	43 558	6 014	181 193	2.5	80 320	57 147
Total Newcastle (SSD) 1996	120 780	38 443	6 216	168 411	2.6	na	na
Hunter SD Bal (SSD)							
Dungog (A)	2 154	658	48	2 976	2.6	1 250	773
Gloucester (A)	1 345	450	26	1 878	2.5	716	473
Great Lakes (A)	8 848	3 383	287	13 401	2.3	4 574	2 921
Merriwa (A)	620	210	15	934	2.5	317	192
Murrurundi (A)	562	247	20	858	2.3	295	177
Muswellbrook (A)	3 787	1 137	154	5 398	2.7	2 174	1 467
Scone (A)	2 516	940	99	3 684	2.5	1 433	939
Singleton (A)	5 215	1 267	163	6 988	2.8	3 322	2 237
Total Hunter SD Bal (SSD) 2001	25 047	8 292	812	36 117	2.5	14 081	9 179
Total Hunter SD Bal (SSD) 1996	24 047	7 370	795	33 733	2.6	na	na
TOTAL HUNTER (SD) 2001	151 722	51 850	6 826	217 310	2.5	94 401	66 326
TOTAL HUNTER (SD) 1996	144 827	45 813	7 011	202 144	2.6	na	na
ILLAWARRA (SD)							
Wollongong (SSD)							
Kiama (A)	5 174	1 433	99	6 949	2.7	3 638	2 719
Shellharbour (C)	15 685	3 441	376	19 935	2.8	9 076	6 429
Wollongong (C)	47 833	16 278	2 417	68 804	2.6	31 337	23 155
Total Wollongong (SSD) 2001	68 692	21 152	2 892	95 688	2.6	44 051	32 303
Total Wollongong (SSD) 1996	65 901	18 635	3 130	89 461	2.7	na	na
Nowra-Bomaderry (SSD)							
Shoalhaven (C) - Pt A	7 663	2 507	270	10 734	2.6	4 895	3 596
Total Nowra-Bomaderry (SSD) 2001	7 663	2 507	270	10 734	2.6	4 895	3 596
Total Nowra-Bomaderry (SSD) 1996	7 557	2 155	318	10 232	2.7	na	na

na not available

(a) Comprises one, two and three family households.

(b) Includes 'Visitors only' and 'Other not classifiable' households.

(c) Mean household size is the average number of persons usually resident in a household. Excludes 'Visitors only' and 'Other not classifiable' households.

(d) Used at home by at least one person in the household in the week before Census Night.

Geographic area	HOUSEHOLD TYPE				SIZE	HOUSEHOLDS WHICH USED	
	Family(a)	Lone person	Group	Total(b)	Mean(c)	a personal computer(d)	the Internet(d)
	no.	no.	no.	no.	Persons	no.	no.
ILLAWARRA (SD) cont.							
Illawarra SD Bal (SSD)							
Shoalhaven (C) - Pt B	15 507	5 443	460	22 658	2.4	8 708	5 912
Wingecarribee (A)	10 881	3 358	307	15 121	2.6	7 442	5 193
Total Illawarra SD Bal (SSD) 2001	26 388	8 801	767	37 779	2.5	16 150	11 105
Total Illawarra SD Bal (SSD) 1996	23 479	7 352	735	32 726	2.5	na	na
TOTAL ILLAWARRA (SD) 2001	102 743	32 460	3 929	144 201	2.6	65 096	47 004
TOTAL ILLAWARRA (SD) 1996	96 937	28 142	4 183	132 419	2.7	na	na
RICHMOND-TWEED (SD)							
Tweed Heads (SSD)							
Tweed (A) - Pt A	12 699	5 396	641	20 037	2.3	6 996	5 038
Total Tweed Heads (SSD) 2001	12 699	5 396	641	20 037	2.3	6 996	5 038
Total Tweed Heads (SSD) 1996	10 749	4 201	659	16 949	2.3	na	na
Lismore (SSD)							
Lismore (C) - Pt A	7 379	2 925	733	11 419	2.5	4 880	3 323
Total Lismore (SSD) 2001	7 379	2 925	733	11 419	2.5	4 880	3 323
Total Lismore (SSD) 1996	7 567	2 564	832	11 212	2.6	na	na
Richmond-Tweed SD Bal (SSD)							
Ballina (A)	10 117	3 780	436	14 941	2.4	6 440	4 755
Byron (A)	7 144	2 778	650	11 738	2.4	5 388	4 194
Kyogle (A)	2 463	866	73	3 529	2.6	1 239	727
Lismore (C) - Pt B	3 130	928	164	4 429	2.6	2 123	1 526
Richmond Valley (A) - Casino	2 691	1 107	96	3 965	2.5	1 217	753
Richmond Valley (A) Bal	2 693	861	79	3 936	2.6	1 351	812
Tweed (A) - Pt B	7 122	2 369	260	10 246	2.6	4 003	2 769
Total Richmond-Tweed SD Bal (SSD) 2001	35 360	12 689	1 758	52 784	2.5	21 761	15 536
Total Richmond-Tweed SD Bal (SSD) 1996	33 931	10 532	1 760	48 430	2.6	na	na
TOTAL RICHMOND-TWEED (SD) 2001	55 438	21 010	3 132	84 240	2.4	33 637	23 897
TOTAL RICHMOND-TWEED (SD) 1996	52 247	17 297	3 251	76 591	2.6	na	na
MID-NORTH COAST (SD)							
Coffs Harbour (SSD)							
Coffs Harbour (C) - Pt A	11 864	4 340	636	17 908	2.5	7 567	5 344
Total Coffs Harbour (SSD) 2001	11 864	4 340	636	17 908	2.5	7 567	5 344
Total Coffs Harbour (SSD) 1996	11 355	3 715	702	16 696	2.6	na	na
Port Macquarie (SSD)							
Hastings (A) - Pt A	10 251	4 100	390	15 587	2.3	6 423	4 574
Total Port Macquarie (SSD) 2001	10 251	4 100	390	15 587	2.3	6 423	4 574
Total Port Macquarie (SSD) 1996	8 883	3 227	452	13 387	2.4	na	na

na not available

(a) Comprises one, two and three family households.

(b) Includes 'Visitors only' and 'Other not classifiable' households.

(c) Mean household size is the average number of persons usually resident in a household. Excludes 'Visitors only' and 'Other not classifiable' households.

(d) Used at home by at least one person in the household in the week before Census Night.

Geographic area	HOUSEHOLD TYPE				SIZE Mean(c)	HOUSEHOLDS WHICH USED	
	Family(a)	Lone person	Group	Total(b)		a personal computer(d)	the Internet(d)
	no.	no.	no.	no.	Persons	no.	no.
MID-NORTH COAST (SD) cont.							
Clarence (excl. Coffs Harbour) (SSD)							
Bellingen (A)	3 318	1 176	124	4 833	2.5	1 943	1 329
Coffs Harbour (C) - Pt B	4 165	1 123	129	5 748	2.6	2 440	1 680
Copmanhurst (A)	1 099	326	28	1 576	2.6	607	384
Grafton (C)	4 314	1 854	169	6 411	2.4	2 292	1 471
Maclean (A)	4 663	1 630	145	7 148	2.4	2 461	1 669
Nambucca (A)	4 656	1 924	205	7 249	2.4	2 396	1 565
Pristine Waters (A) - Nymboida	1 168	298	22	1 541	2.7	661	430
Pristine Waters (A) - Ulmarra	1 675	553	53	2 453	2.6	856	523
Total Clarence (excl. Coffs Harbour) (SSD) 2001	25 058	8 884	875	36 959	2.5	13 656	9 051
Total Clarence (excl. Coffs Harbour) (SSD) 1996	24 268	7 621	861	34 448	2.6	na	na
Hastings (excl. Port Macquarie) (SSD)							
Greater Taree (C)	11 763	4 131	387	16 778	2.5	6 227	4 014
Hastings (A) - Pt B	7 526	2 287	200	10 380	2.5	4 088	2 764
Kempsey (A)	7 121	2 482	231	10 412	2.5	3 433	2 263
Lord Howe Island	84	40	9	168	2.2	64	47
Total Hastings (excl. Port Macquarie) (SSD) 2001	26 494	8 940	827	37 738	2.5	13 812	9 088
Total Hastings (excl. Port Macquarie) (SSD) 1996	25 471	7 821	736	35 245	2.6	na	na
TOTAL MID-NORTH COAST (SD) 2001	73 667	26 264	2 728	108 192	2.5	41 458	28 057
TOTAL MID-NORTH COAST (SD) 1996	69 977	22 384	2 751	99 776	2.6	na	na
NORTHERN (SD)							
Tamworth (SSD)							
Parry (A) - Pt A	1 525	280	31	1 899	2.8	903	608
Tamworth (C)	9 162	3 477	432	13 375	2.5	5 379	3 788
Total Tamworth (SSD) 2001	10 687	3 757	463	15 274	2.5	6 282	4 396
Total Tamworth (SSD) 1996	10 422	3 369	495	14 542	2.6	na	na
Northern Slopes (excl. Tamworth) (SSD)							
Barraba (A)	607	258	20	908	2.3	287	157
Bingara (A)	587	226	12	880	2.3	239	132
Gunnedah (A)	3 208	1 073	104	4 549	2.6	1 673	1 081
Inverell (A) - Pt A	1 261	335	20	1 685	2.6	617	370
Manilla (A)	884	290	16	1 246	2.5	407	260
Nundle (A)	362	111	11	516	2.5	179	109
Parry (A) - Pt B	1 930	490	42	2 542	2.7	1 109	725
Quirindi (A)	1 306	501	29	1 889	2.5	684	438
Yallaroi (A)	887	260	15	1 209	2.6	446	258
Total Northern Slopes (excl. Tamworth) (SSD) 2001	11 032	3 544	269	15 424	2.5	5 641	3 530
Total Northern Slopes (excl. Tamworth) (SSD) 1996	11 455	3 327	290	15 384	2.7	na	na

na not available

(a) Comprises one, two and three family households.

(b) Includes 'Visitors only' and 'Other not classifiable' households.

(c) Mean household size is the average number of persons usually resident in a household. Excludes 'Visitors only' and 'Other not classifiable' households.

(d) Used at home by at least one person in the household in the week before Census Night.

Geographic area	HOUSEHOLD TYPE				SIZE	HOUSEHOLDS WHICH USED	
	Family(a)	Lone person	Group	Total(b)	Mean(c)	a personal computer(d)	the Internet(d)
	no.	no.	no.	no.	Persons	no.	no.
NORTHERN (SD) cont.							
Northern Tablelands (SSD)							
Armidale Dumaresq (A) - City	4 439	1 923	457	7 048	2.5	3 529	2 423
Armidale Dumaresq (A) Bal	1 088	233	17	1 386	2.8	785	566
Glen Innes (A)	1 515	708	40	2 341	2.3	741	413
Guyra (A)	1 173	344	21	1 577	2.6	529	307
Inverell (A) - Pt B	2 801	1 107	107	4 169	2.5	1 321	814
Severn (A)	754	283	16	1 097	2.4	403	249
Tenterfield (A)	1 719	720	42	2 580	2.4	767	451
Uralla (A)	1 594	511	35	2 234	2.6	975	631
Walcha (A)	872	295	24	1 232	2.5	497	306
Total Northern Tablelands (SSD) 2001	15 955	6 124	759	23 664	2.5	9 547	6 160
Total Northern Tablelands (SSD) 1996	16 216	5 534	897	23 232	2.6	na	na
North Central Plain (SSD)							
Moree Plains (A)	3 834	1 220	218	5 673	2.7	2 010	1 292
Narrabri (A)	3 700	1 187	124	5 183	2.6	1 995	1 228
Total North Central Plain (SSD) 2001	7 534	2 407	342	10 856	2.7	4 005	2 520
Total North Central Plain (SSD) 1996	7 457	2 309	315	10 576	2.7	na	na
TOTAL NORTHERN (SD) 2001	45 208	15 832	1 833	65 218	2.5	25 475	16 606
TOTAL NORTHERN (SD) 1996	45 550	14 539	1 997	63 734	2.6	na	na
NORTH WESTERN (SD)							
Dubbo (SSD)							
Dubbo (C) - Pt A	8 651	2 722	437	12 287	2.7	5 029	3 508
Total Dubbo (SSD) 2001	8 651	2 722	437	12 287	2.7	5 029	3 508
Total Dubbo (SSD) 1996	8 323	2 401	448	11 631	2.7	na	na
Central Macquarie (excl. Dubbo) (SSD)							
Coolah (A)	1 030	345	21	1 446	2.5	554	307
Coonabarabran (A)	1 733	661	46	2 594	2.5	885	536
Dubbo (C) - Pt B	972	168	13	1 181	2.9	592	393
Gilgandra (A)	1 224	407	23	1 736	2.6	591	362
Mudgee (A)	4 611	1 620	154	6 716	2.6	2 622	1 758
Narromine (A)	1 800	591	53	2 521	2.6	924	585
Wellington (A)	2 189	811	77	3 213	2.5	1 044	616
Total Central Macquarie (excl. Dubbo) (SSD) 2001	13 559	4 603	387	19 407	2.6	7 212	4 557
Total Central Macquarie (excl. Dubbo) (SSD) 1996	13 524	4 078	437	18 676	2.7	na	na
Macquarie-Barwon (SSD)							
Bogan (A)	801	296	25	1 169	2.6	352	209
Coonamble (A)	1 205	411	49	1 712	2.7	568	365
Walgett (A)	1 819	979	95	3 448	2.4	856	516
Warren (A)	858	308	34	1 235	2.5	404	262
Total Macquarie-Barwon (SSD) 2001	4 683	1 994	203	7 564	2.5	2 180	1 352
Total Macquarie-Barwon (SSD) 1996	4 915	1 953	213	7 585	2.6	na	na

na not available

(a) Comprises one, two and three family households.

(b) Includes 'Visitors only' and 'Other not classifiable' households.

(c) Mean household size is the average number of persons usually resident in a household. Excludes 'Visitors only' and 'Other not classifiable' households.

(d) Used at home by at least one person in the household in the week before Census Night.

Geographic area	HOUSEHOLD TYPE				SIZE Mean(c)	HOUSEHOLDS WHICH USED	
	Family(a)	Lone person	Group	Total(b)		a personal computer(d)	the Internet(d)
	no.	no.	no.	no.	Persons	no.	no.
NORTH WESTERN (SD) cont.							
Upper Darling (SSD)							
Bourke (A)	826	292	39	1 268	2.9	423	254
Brewarrina (A)	463	157	25	680	2.9	172	97
Cobar (A)	1 243	483	44	1 909	2.6	764	490
Total Upper Darling (SSD) 2001	2 532	932	108	3 857	2.8	1 359	841
Total Upper Darling (SSD) 1996	2 756	891	119	4 045	2.8	na	na
TOTAL NORTH WESTERN (SD) 2001	29 425	10 251	1 135	43 115	2.6	15 780	10 258
TOTAL NORTH WESTERN (SD) 1996	29 518	9 323	1 217	41 937	2.7	na	na
CENTRAL WEST (SD)							
Bathurst-Orange (SSD)							
Bathurst (C)	7 162	2 582	516	10 624	2.6	4 940	3 483
Blayney (A) - Pt A	1 201	392	21	1 643	2.7	686	478
Cabonne (A) - Pt A	623	130	11	785	2.8	459	326
Evans (A) - Pt A	329	64	7	413	3.0	220	166
Orange (C)	9 008	3 252	403	13 059	2.6	5 457	3 749
Total Bathurst-Orange (SSD) 2001	18 323	6 420	958	26 524	2.6	11 762	8 202
Total Bathurst-Orange (SSD) 1996	17 502	5 559	1 122	24 748	2.7	na	na
Central Tablelands (excl. Bathurst-Orange) (SSD)							
Blayney (A) - Pt B	446	151	4	628	2.6	258	170
Cabonne (A) - Pt B	239	39	6	294	2.9	137	93
Evans (A) - Pt B	1 062	290	24	1 424	2.7	680	462
Greater Lithgow (C)	5 054	1 875	154	7 326	2.5	2 816	1 903
Oberon (A)	1 208	332	32	1 749	2.7	670	433
Rylstone (A)	1 039	396	28	1 538	2.4	537	301
Total Central Tablelands (excl. Bathurst-Orange) (SSD) 2001	9 048	3 083	248	12 959	2.6	5 098	3 362
Total Central Tablelands (excl. Bathurst-Orange) (SSD) 1996	8 907	2 841	286	12 414	2.7	na	na
Lachlan (SSD)							
Bland (A)	1 710	572	28	2 439	2.6	878	570
Cabonne (A) - Pt C	2 417	802	61	3 344	2.6	1 213	768
Cowra (A)	3 344	1 227	80	4 769	2.5	1 602	1 028
Forbes (A)	2 559	944	77	3 661	2.5	1 327	905
Lachlan (A)	1 872	655	47	2 704	2.6	898	546
Parkes (A)	3 795	1 405	117	5 500	2.6	2 044	1 292
Weddin (A)	1 023	397	26	1 470	2.5	589	399
Total Lachlan (SSD) 2001	16 720	6 002	436	23 887	2.6	8 551	5 508
Total Lachlan (SSD) 1996	17 030	5 614	463	23 658	2.7	na	na
TOTAL CENTRAL WEST (SD) 2001	44 091	15 505	1 642	63 370	2.6	25 411	17 072
TOTAL CENTRAL WEST (SD) 1996	43 439	14 014	1 871	60 820	2.7	na	na
SOUTH EASTERN (SD)							
Queanbeyan (SSD)							
Queanbeyan (C)	7 915	3 315	327	12 104	2.5	6 009	4 439
Yarrowlunla (A) - Pt A	2 739	492	61	3 424	2.9	2 285	1 793
Total Queanbeyan (SSD) 2001	10 654	3 807	388	15 528	2.6	8 294	6 232
Total Queanbeyan (SSD) 1996	9 344	3 445	430	13 628	2.6	na	na

na not available

(a) Comprises one, two and three family households.

(b) Includes 'Visitors only' and 'Other not classifiable' households.

(c) Mean household size is the average number of persons usually resident in a household. Excludes 'Visitors only' and 'Other not classifiable' households.

(d) Used at home by at least one person in the household in the week before Census Night.

Geographic area	HOUSEHOLD TYPE				SIZE	HOUSEHOLDS WHICH USED	
	Family(a)	Lone person	Group	Total(b)	Mean(c)	a personal computer(d)	the Internet(d)
	no.	no.	no.	no.	Persons	no.	no.
SOUTH EASTERN (SD) cont.							
Southern Tablelands (excl. Queanbeyan) (SSD)							
Boorowa (A)	642	254	8	929	2.5	347	210
Crookwell (A)	1 151	382	18	1 630	2.6	595	343
Goulburn (C)	5 185	2 107	192	7 811	2.4	2 909	1 949
Gunning (A)	630	165	16	825	2.7	447	311
Harden (A)	1 022	346	34	1 457	2.5	510	310
Mulwree (A)	1 755	431	34	2 622	2.7	1 069	746
Tallaganda (A)	748	285	23	1 130	2.4	485	308
Yarrowlunla (A) - Pt B	70	14	4	95	2.9	70	51
Yass (A)	2 705	762	70	3 624	2.6	1 902	1 334
Young (A)	3 003	1 100	89	4 321	2.5	1 469	923
Total Southern Tablelands (excl. Queanbeyan) (SSD) 2001	16 911	5 846	488	24 444	2.5	9 803	6 485
Total Southern Tablelands (excl. Queanbeyan) (SSD) 1996	16 499	5 507	508	23 033	2.6	na	na
Lower South Coast (SSD)							
Bega Valley (A)	8 025	2 785	285	12 193	2.5	4 959	3 244
Eurobodalla (A)	9 083	3 434	304	13 744	2.3	5 302	3 546
Total Lower South Coast (SSD) 2001	17 108	6 219	589	25 937	2.4	10 261	6 790
Total Lower South Coast (SSD) 1996	15 770	5 223	547	23 084	2.5	na	na
Snowy (SSD)							
Bombala (A)	685	286	23	1 017	2.4	380	222
Cooma-Monaro (A)	2 377	993	72	3 592	2.5	1 617	1 103
Snowy River (A)	1 440	514	113	3 458	2.5	1 789	1 413
Total Snowy (SSD) 2001	4 502	1 793	208	8 067	2.4	3 786	2 738
Total Snowy (SSD) 1996	4 521	1 620	248	7 592	2.5	na	na
TOTAL SOUTH EASTERN (SD) 2001	49 175	17 665	1 673	73 976	2.5	32 144	22 245
TOTAL SOUTH EASTERN (SD) 1996	46 134	15 795	1 733	67 337	2.6	na	na
MURRUMBIDGEE (SD)							
Wagga Wagga (SSD)							
Wagga Wagga (C) - Pt A	12 610	4 302	844	18 226	2.6	8 699	6 173
Total Wagga Wagga (SSD) 2001	12 610	4 302	844	18 226	2.6	8 699	6 173
Total Wagga Wagga (SSD) 1996	12 580	4 003	958	17 930	2.7	na	na
Central Murrumbidgee (excl. Wagga Wagga) (SSD)							
Coolamon (A)	1 045	347	25	1 442	2.7	551	366
Cootamundra (A)	1 990	759	54	2 846	2.5	967	580
Gundagai (A)	988	364	23	1 412	2.6	484	303
Junee (A)	1 345	421	28	1 822	2.7	725	475
Lockhart (A)	914	259	22	1 255	2.7	514	346
Narrandera (A)	1 645	636	42	2 462	2.6	829	486
Temora (A)	1 567	645	39	2 295	2.5	782	491
Tumut (A)	2 936	1 062	80	4 309	2.5	1 542	976
Wagga Wagga (C) - Pt B	1 236	242	25	1 555	2.9	777	504
Total Central Murrumbidgee (excl. Wagga Wagga) (SSD) 2001	13 666	4 735	338	19 398	2.6	7 171	4 527
Total Central Murrumbidgee (excl. Wagga Wagga) (SSD) 1996	13 899	4 313	349	18 918	2.7	na	na

na not available

(a) Comprises one, two and three family households.

(b) Includes 'Visitors only' and 'Other not classifiable' households.

(c) Mean household size is the average number of persons usually resident in a household. Excludes 'Visitors only' and 'Other not classifiable' households.

(d) Used at home by at least one person in the household in the week before Census Night.

Geographic area	HOUSEHOLD TYPE				SIZE	HOUSEHOLDS WHICH USED	
	Family(a)	Lone person	Group	Total(b)	Mean(c)	a personal computer(d)	the Internet(d)
	no.	no.	no.	no.	Persons	no.	no.
MURRUMBIDGEE (SD) cont.							
Lower Murrumbidgee (SSD)							
Carrathool (A)	838	281	30	1 248	2.7	440	279
Griffith (C)	6 110	1 688	256	8 407	2.8	3 108	2 095
Hay (A)	899	354	25	1 344	2.5	457	269
Leeton (A)	2 908	920	100	4 069	2.7	1 479	919
Murrumbidgee (A)	655	224	36	969	2.6	356	225
Total Lower Murrumbidgee (SSD) 2001	11 410	3 467	447	16 037	2.7	5 840	3 787
Total Lower Murrumbidgee (SSD) 1996	10 732	3 234	472	14 819	2.8	na	na
TOTAL MURRUMBIDGEE (SD) 2001	37 686	12 504	1 629	53 661	2.6	21 710	14 487
TOTAL MURRUMBIDGEE (SD) 1996	37 211	11 550	1 779	51 667	2.7	na	na
MURRAY (SD)							
Albury (SSD)							
Albury (C)	10 682	4 761	788	16 791	2.4	7 612	5 248
Hume (A)	2 041	377	35	2 577	2.9	1 344	968
Total Albury (SSD) 2001	12 723	5 138	823	19 368	2.5	8 956	6 216
Total Albury (SSD) 1996	12 351	4 363	880	18 056	2.6	na	na
Upper Murray (excl. Albury) (SSD)							
Corowa (A)	2 242	905	76	3 361	2.4	1 224	810
Culcairn (A)	1 045	344	20	1 430	2.6	574	317
Holbrook (A)	647	237	21	934	2.5	361	211
Tumbarumba (A)	912	308	18	1 359	2.5	480	275
Urana (A)	356	141	8	519	2.6	203	116
Total Upper Murray (excl. Albury) (SSD) 2001	5 202	1 935	143	7 603	2.5	2 842	1 729
Total Upper Murray (excl. Albury) (SSD) 1996	5 382	1 773	177	7 494	2.6	na	na
Central Murray (SSD)							
Berrigan (A)	2 089	782	65	3 076	2.4	1 187	730
Conargo (A)	392	91	15	515	2.8	262	159
Deniliquin (A)	2 064	874	86	3 136	2.4	1 114	679
Jerilderie (A)	496	154	11	693	2.6	301	200
Murray (A)	1 566	489	49	2 293	2.5	899	568
Wakool (A)	1 267	395	26	1 772	2.6	736	490
Windouran (A)	106	28	5	153	2.8	72	49
Total Central Murray (SSD) 2001	7 980	2 813	257	11 638	2.5	4 571	2 875
Total Central Murray (SSD) 1996	8 001	2 529	307	11 172	2.6	na	na
Murray-Darling (SSD)							
Balranald (A)	709	215	16	989	2.7	311	183
Wentworth (A)	1 792	557	47	2 650	2.6	961	644
Total Murray-Darling (SSD) 2001	2 501	772	63	3 639	2.6	1 272	827
Total Murray-Darling (SSD) 1996	2 588	743	60	3 584	2.8	na	na
TOTAL MURRAY (SD) 2001	28 406	10 658	1 286	42 248	2.5	17 641	11 647
TOTAL MURRAY (SD) 1996	28 322	9 408	1 424	40 306	2.6	na	na

na not available

(a) Comprises one, two and three family households.

(b) Includes 'Visitors only' and 'Other not classifiable' households.

(c) Mean household size is the average number of persons usually resident in a household. Excludes 'Visitors only' and 'Other not classifiable' households.

(d) Used at home by at least one person in the household in the week before Census Night.

Geographic area	HOUSEHOLD TYPE				SIZE	HOUSEHOLDS WHICH USED	
	Family(a)	Lone person	Group	Total(b)	Mean(c)	a personal computer(d)	the Internet(d)
	no.	no.	no.	no.	Persons	no.	no.
FAR WEST (SD)							
Far West (SSD)							
Broken Hill (C)	5 379	2 482	150	8 446	2.3	2 718	1 959
Central Darling (A)	500	249	30	931	2.5	236	140
Unincorp. Far West	220	85	7	375	2.4	133	75
Total Far West (SSD) 2001	6 099	2 816	187	9 752	2.3	3 087	2 174
Total Far West (SSD) 1996	6 582	2 625	193	9 808	2.5	na	na
TOTAL FAR WEST (SD) 2001	6 099	2 816	187	9 752	2.3	3 087	2 174
TOTAL FAR WEST (SD) 1996	6 582	2 625	193	9 808	2.5	na	na
OFF-SHORE AREAS & MIGRATORY (SD)							
Off-Shore Areas & Migratory (SSD)							
Off-Shore Areas & Migratory	—	—	—	—	—	—	—
Total Off-Shore Areas & Migratory (SSD) 2001	—	—	—	—	—	—	—
Total Off-Shore Areas & Migratory (SSD) 1996	—	—	—	—	—	na	na
TOTAL OFF-SHORE AREAS & MIGRATORY (SD) 2001	—	—	—	—	—	—	—
TOTAL OFF-SHORE AREAS & MIGRATORY (SD) 1996	—	—	—	—	—	na	na
TOTAL NEW SOUTH WALES 2001	1 625 101	522 487	85 243	2 343 677	2.6	1 131 835	855 276
TOTAL NEW SOUTH WALES 1996	1 544 914	476 246	87 310	2 174 917	2.7	na	na
Jervis Bay Territory 2001	107	14	—	129	3.3	54	35
Jervis Bay Territory 1996	116	14	—	140	3.4	na	na

na not available

— nil or rounded to zero (including null cells)

(a) Comprises one, two and three family households.

(b) Includes 'Visitors only' and 'Other not classifiable' households.

(c) Mean household size is the average number of persons usually resident in a household. Excludes 'Visitors only' and 'Other not classifiable' households.

(d) Used at home by at least one person in the household in the week before Census Night.

FAMILY TYPE, by Statistical Local Area

Geographic area	Couple family with dependent children (a)	Couple family with non-dependent children only	Couple family without children	One parent family	Other family	Total
SYDNEY (SD)						
Sydney (SSD)						
Botany Bay (C)	3 492	1 157	2 663	1 767	255	9 334
Leichhardt (A)	4 089	840	7 024	2 313	529	14 795
Marrickville (A)	5 409	1 659	6 773	2 788	621	17 250
South Sydney (C)	2 882	676	9 078	2 451	762	15 849
Sydney (C) - Inner	143	36	637	153	64	1 033
Sydney (C) - Remainder	606	127	2 142	469	547	3 891
<i>Total Inner Sydney (SSD) 2001</i>	<i>16 621</i>	<i>4 495</i>	<i>28 317</i>	<i>9 941</i>	<i>2 778</i>	<i>62 152</i>
<i>Total Inner Sydney (SSD) 1996</i>	<i>16 686</i>	<i>4 677</i>	<i>22 401</i>	<i>10 114</i>	<i>2 396</i>	<i>56 274</i>
Eastern Suburbs (SSD)						
Randwick (C)	9 378	2 602	10 424	4 492	1 426	28 322
Waverley (A)	4 288	823	6 059	1 951	470	13 591
Woollahra (A)	3 768	718	5 411	1 389	343	11 629
<i>Total Eastern Suburbs (SSD) 2001</i>	<i>17 434</i>	<i>4 143</i>	<i>21 894</i>	<i>7 832</i>	<i>2 239</i>	<i>53 542</i>
<i>Total Eastern Suburbs (SSD) 1996</i>	<i>17 476</i>	<i>4 500</i>	<i>21 012</i>	<i>8 431</i>	<i>2 307</i>	<i>53 726</i>
St George-Sutherland (SSD)						
Hurstville (C)	7 485	2 113	6 218	2 771	412	18 999
Kogarah (A)	5 416	1 542	4 411	1 738	303	13 410
Rockdale (C)	8 316	2 750	7 755	3 494	581	22 896
Sutherland Shire (A) - East	9 241	2 811	10 137	3 524	466	26 179
Sutherland Shire (A) - West	14 008	3 563	8 644	3 413	350	29 978
<i>Total St George-Sutherland (SSD) 2001</i>	<i>44 466</i>	<i>12 779</i>	<i>37 165</i>	<i>14 940</i>	<i>2 112</i>	<i>111 462</i>
<i>Total St George-Sutherland (SSD) 1996</i>	<i>42 458</i>	<i>13 154</i>	<i>35 427</i>	<i>13 718</i>	<i>2 010</i>	<i>106 767</i>
Canterbury-Bankstown (SSD)						
Bankstown (C)	17 898	5 281	12 368	6 930	797	43 274
Canterbury (C)	14 003	4 039	9 271	5 599	750	33 662
<i>Total Canterbury-Bankstown (SSD) 2001</i>	<i>31 901</i>	<i>9 320</i>	<i>21 639</i>	<i>12 529</i>	<i>1 547</i>	<i>76 936</i>
<i>Total Canterbury-Bankstown (SSD) 1996</i>	<i>31 750</i>	<i>9 681</i>	<i>22 374</i>	<i>11 801</i>	<i>1 571</i>	<i>77 177</i>
Fairfield-Liverpool (SSD)						
Fairfield (C)	20 969	5 878	10 569	8 639	919	46 974
Liverpool (C)	19 242	4 162	9 881	6 311	581	40 177
<i>Total Fairfield-Liverpool (SSD) 2001</i>	<i>40 211</i>	<i>10 040</i>	<i>20 450</i>	<i>14 950</i>	<i>1 500</i>	<i>87 151</i>
<i>Total Fairfield-Liverpool (SSD) 1996</i>	<i>37 096</i>	<i>8 833</i>	<i>18 661</i>	<i>13 060</i>	<i>1 466</i>	<i>79 116</i>
Outer South Western Sydney (SSD)						
Camden (A)	5 779	1 132	3 473	1 506	119	12 009
Campbelltown (C)	16 824	3 899	8 730	8 219	460	38 132
Wollondilly (A)	4 669	999	3 122	1 189	68	10 047
<i>Total Outer South Western Sydney (SSD) 2001</i>	<i>27 272</i>	<i>6 030</i>	<i>15 325</i>	<i>10 914</i>	<i>647</i>	<i>60 188</i>
<i>Total Outer South Western Sydney (SSD) 1996</i>	<i>26 880</i>	<i>5 255</i>	<i>13 026</i>	<i>9 698</i>	<i>622</i>	<i>55 481</i>
Inner Western Sydney (SSD)						
Ashfield (A)	3 474	916	3 392	1 400	329	9 511
Burwood (A)	2 895	823	2 118	1 068	255	7 159
Concord (A)	2 865	919	2 311	860	180	7 135
Drummoyne (A)	2 787	844	3 828	1 159	230	8 848
Strathfield (A)	3 220	779	1 809	1 013	209	7 030
<i>Total Inner Western Sydney (SSD) 2001</i>	<i>15 241</i>	<i>4 281</i>	<i>13 458</i>	<i>5 500</i>	<i>1 203</i>	<i>39 683</i>
<i>Total Inner Western Sydney (SSD) 1996</i>	<i>14 531</i>	<i>4 292</i>	<i>12 352</i>	<i>5 156</i>	<i>1 169</i>	<i>37 500</i>

(a) Comprises: Couple families with children under 15; Couple families with dependent students; and Couple families with children under 15 and dependent students.

FAMILY TYPE, by Statistical Local Area *continued*

Geographic area	Couple family with dependent children (a)	Couple family with non-dependent children only	Couple family without children	One parent family	Other family	Total
SYDNEY (SD) cont.						
Central Western Sydney (SSD)						
Auburn (A)	6 339	1 272	3 242	1 988	379	13 220
Holroyd (C)	8 714	2 652	6 804	3 822	527	22 519
Parramatta (C)	14 724	3 420	11 023	5 825	868	35 860
<i>Total Central Western Sydney (SSD) 2001</i>	<i>29 777</i>	<i>7 344</i>	<i>21 069</i>	<i>11 635</i>	<i>1 774</i>	<i>71 599</i>
<i>Total Central Western Sydney (SSD) 1996</i>	<i>28 712</i>	<i>7 716</i>	<i>20 888</i>	<i>11 133</i>	<i>1 608</i>	<i>70 057</i>
Outer Western Sydney (SSD)						
Blue Mountains (C)	8 081	1 532	6 929	2 990	192	19 724
Hawkesbury (C)	7 193	1 510	4 860	2 463	152	16 178
Penrith (C)	20 285	4 858	12 035	7 902	581	45 661
<i>Total Outer Western Sydney (SSD) 2001</i>	<i>35 559</i>	<i>7 900</i>	<i>23 824</i>	<i>13 355</i>	<i>925</i>	<i>81 563</i>
<i>Total Outer Western Sydney (SSD) 1996</i>	<i>36 088</i>	<i>7 262</i>	<i>21 558</i>	<i>11 858</i>	<i>865</i>	<i>77 631</i>
Blacktown (SSD)						
Blacktown (C) - North	9 638	1 957	5 340	2 854	262	20 051
Blacktown (C) - South-East	9 952	2 738	6 728	4 500	453	24 371
Blacktown (C) - South-West	10 464	2 227	4 731	5 387	391	23 200
<i>Total Blacktown (SSD) 2001</i>	<i>30 054</i>	<i>6 922</i>	<i>16 799</i>	<i>12 741</i>	<i>1 106</i>	<i>67 622</i>
<i>Total Blacktown (SSD) 1996</i>	<i>28 194</i>	<i>6 492</i>	<i>15 321</i>	<i>11 608</i>	<i>792</i>	<i>62 407</i>
Lower Northern Sydney (SSD)						
Hunter's Hill (A)	1 285	282	1 037	354	65	3 023
Lane Cove (A)	3 083	567	2 880	911	232	7 673
Mosman (A)	2 563	418	2 818	698	135	6 632
North Sydney (A)	2 972	574	7 532	1 409	470	12 957
Ryde (C)	9 723	2 416	8 615	3 265	695	24 714
Willoughby (C)	6 099	1 171	5 668	1 967	480	15 385
<i>Total Lower Northern Sydney (SSD) 2001</i>	<i>25 725</i>	<i>5 428</i>	<i>28 550</i>	<i>8 604</i>	<i>2 077</i>	<i>70 384</i>
<i>Total Lower Northern Sydney (SSD) 1996</i>	<i>24 138</i>	<i>5 544</i>	<i>26 747</i>	<i>8 383</i>	<i>2 136</i>	<i>66 948</i>
Central Northern Sydney (SSD)						
Baulkham Hills (A)	18 618	4 926	11 155	3 479	416	38 594
Hornsby (A)	18 432	3 994	12 103	4 493	592	39 614
Ku-ring-gai (A)	13 255	2 670	8 544	2 559	365	27 393
<i>Total Central Northern Sydney (SSD) 2001</i>	<i>50 305</i>	<i>11 590</i>	<i>31 802</i>	<i>10 531</i>	<i>1 373</i>	<i>105 601</i>
<i>Total Central Northern Sydney (SSD) 1996</i>	<i>46 224</i>	<i>11 364</i>	<i>27 946</i>	<i>9 338</i>	<i>1 318</i>	<i>96 190</i>
Northern Beaches (SSD)						
Manly (A)	3 282	642	4 012	1 101	209	9 246
Pittwater (A)	5 801	1 491	5 301	1 686	184	14 463
Warringah (A)	13 397	3 772	12 723	4 368	623	34 883
<i>Total Northern Beaches (SSD) 2001</i>	<i>22 480</i>	<i>5 905</i>	<i>22 036</i>	<i>7 155</i>	<i>1 016</i>	<i>58 592</i>
<i>Total Northern Beaches (SSD) 1996</i>	<i>21 592</i>	<i>6 414</i>	<i>20 883</i>	<i>7 080</i>	<i>1 006</i>	<i>56 975</i>
Gosford-Wyong (SSD)						
Gosford (C)	15 285	3 340	16 040	6 863	519	42 047
Wyong (A)	12 407	2 714	13 712	6 643	443	35 919
<i>Total Gosford-Wyong (SSD) 2001</i>	<i>27 692</i>	<i>6 054</i>	<i>29 752</i>	<i>13 506</i>	<i>962</i>	<i>77 966</i>
<i>Total Gosford-Wyong (SSD) 1996</i>	<i>26 666</i>	<i>5 606</i>	<i>27 396</i>	<i>11 430</i>	<i>860</i>	<i>71 958</i>
TOTAL SYDNEY (SD) 2001	414 738	102 231	332 080	154 133	21 259	1 024 441
TOTAL SYDNEY (SD) 1996	398 491	100 790	305 992	142 808	20 126	968 207

(a) Comprises: Couple families with children under 15; Couple families with dependent students; and Couple families with children under 15 and dependent students.

FAMILY TYPE, by Statistical Local Area *continued*

Geographic area	Couple family with dependent children (a)	Couple family with non-dependent children only	Couple family without children	One parent family	Other family	Total
HUNTER (SD)						
Newcastle (SSD)						
Cessnock (C)	4 420	1 181	4 029	2 176	192	11 998
Lake Macquarie (C)	18 404	4 527	18 777	8 101	600	50 409
Maitland (C)	6 081	1 339	4 633	2 713	167	14 933
Newcastle (C) - Inner	151	29	388	149	31	748
Newcastle (C) - Remainder	11 392	2 733	12 818	6 535	764	34 242
Port Stephens (A)	5 736	1 165	6 318	2 348	144	15 711
<i>Total Newcastle (SSD) 2001</i>	<i>46 184</i>	<i>10 974</i>	<i>46 963</i>	<i>22 022</i>	<i>1 898</i>	<i>128 041</i>
<i>Total Newcastle (SSD) 1996</i>	<i>46 284</i>	<i>11 770</i>	<i>43 111</i>	<i>19 292</i>	<i>1 835</i>	<i>122 292</i>
Hunter SD Bal (SSD)						
Dungog (A)	846	172	879	253	20	2 170
Gloucester (A)	427	90	638	180	18	1 353
Great Lakes (A)	2 317	536	4 783	1 213	82	8 931
Merriwa (A)	225	37	281	72	6	621
Murrurundi (A)	201	38	253	69	6	567
Muswellbrook (A)	1 558	280	1 317	592	66	3 813
Scone (A)	1 005	201	936	361	28	2 531
Singleton (A)	2 372	454	1 706	686	51	5 269
<i>Total Hunter SD Bal (SSD) 2001</i>	<i>8 951</i>	<i>1 808</i>	<i>10 793</i>	<i>3 426</i>	<i>277</i>	<i>25 255</i>
<i>Total Hunter SD Bal (SSD) 1996</i>	<i>9 605</i>	<i>1 933</i>	<i>9 567</i>	<i>2 862</i>	<i>287</i>	<i>24 254</i>
<i>TOTAL HUNTER (SD) 2001</i>	<i>55 135</i>	<i>12 782</i>	<i>57 756</i>	<i>25 448</i>	<i>2 175</i>	<i>153 296</i>
<i>TOTAL HUNTER (SD) 1996</i>	<i>55 889</i>	<i>13 703</i>	<i>52 678</i>	<i>22 154</i>	<i>2 122</i>	<i>146 546</i>
ILLAWARRA (SD)						
Wollongong (SSD)						
Kiama (A)	2 129	399	2 018	624	50	5 220
Shellharbour (C)	6 487	1 652	5 075	2 582	160	15 956
Wollongong (C)	17 952	4 950	17 262	7 684	743	48 591
<i>Total Wollongong (SSD) 2001</i>	<i>26 568</i>	<i>7 001</i>	<i>24 355</i>	<i>10 890</i>	<i>953</i>	<i>69 767</i>
<i>Total Wollongong (SSD) 1996</i>	<i>26 403</i>	<i>7 443</i>	<i>22 411</i>	<i>9 933</i>	<i>910</i>	<i>67 100</i>
Nowra-Bomaderry (SSD)						
Shoalhaven (C) - Pt A	2 870	525	2 795	1 452	95	7 737
<i>Total Nowra-Bomaderry (SSD) 2001</i>	<i>2 870</i>	<i>525</i>	<i>2 795</i>	<i>1 452</i>	<i>95</i>	<i>7 737</i>
<i>Total Nowra-Bomaderry (SSD) 1996</i>	<i>3 088</i>	<i>498</i>	<i>2 626</i>	<i>1 353</i>	<i>69</i>	<i>7 634</i>
Illawarra SD Bal (SSD)						
Shoalhaven (C) - Pt B	4 622	929	7 754	2 207	157	15 669
Wingecarribee (A)	4 204	687	4 408	1 578	113	10 990
<i>Total Illawarra SD Bal (SSD) 2001</i>	<i>8 826</i>	<i>1 616</i>	<i>12 162</i>	<i>3 785</i>	<i>270</i>	<i>26 659</i>
<i>Total Illawarra SD Bal (SSD) 1996</i>	<i>8 451</i>	<i>1 464</i>	<i>10 410</i>	<i>3 128</i>	<i>259</i>	<i>23 712</i>
<i>TOTAL ILLAWARRA (SD) 2001</i>	<i>38 264</i>	<i>9 142</i>	<i>39 312</i>	<i>16 127</i>	<i>1 318</i>	<i>104 163</i>
<i>TOTAL ILLAWARRA (SD) 1996</i>	<i>37 942</i>	<i>9 405</i>	<i>35 447</i>	<i>14 414</i>	<i>1 238</i>	<i>98 446</i>
RICHMOND-TWEED (SD)						
Tweed Heads (SSD)						
Tweed (A) - Pt A	3 381	718	6 396	2 166	170	12 831
<i>Total Tweed Heads (SSD) 2001</i>	<i>3 381</i>	<i>718</i>	<i>6 396</i>	<i>2 166</i>	<i>170</i>	<i>12 831</i>
<i>Total Tweed Heads (SSD) 1996</i>	<i>3 101</i>	<i>623</i>	<i>5 329</i>	<i>1 686</i>	<i>151</i>	<i>10 890</i>
Lismore (SSD)						
Lismore (C) - Pt A	2 587	489	2 573	1 643	153	7 445
<i>Total Lismore (SSD) 2001</i>	<i>2 587</i>	<i>489</i>	<i>2 573</i>	<i>1 643</i>	<i>153</i>	<i>7 445</i>
<i>Total Lismore (SSD) 1996</i>	<i>2 868</i>	<i>518</i>	<i>2 548</i>	<i>1 573</i>	<i>140</i>	<i>7 647</i>

(a) Comprises: Couple families with children under 15; Couple families with dependent students; and Couple families with children under 15 and dependent students.

FAMILY TYPE, by Statistical Local Area *continued*

Geographic area	Couple family with dependent children (a)	Couple family with non-dependent children only	Couple family without children	One parent family	Other family	Total
RICHMOND-TWEED (SD) cont.						
Richmond-Tweed SD Bal (SSD)						
Ballina (A)	3 357	613	4 403	1 726	116	10 215
Byron (A)	2 456	373	2 524	1 759	102	7 214
Kyogle (A)	941	138	966	399	37	2 481
Lismore (C) - Pt B	1 282	226	1 051	575	33	3 167
Richmond Valley (A) - Casino	903	202	982	578	50	2 715
Richmond Valley (A) Bal	993	197	1 061	443	32	2 726
Tweed (A) - Pt B	2 614	450	2 733	1 337	64	7 198
<i>Total Richmond-Tweed SD Bal (SSD) 2001</i>	<i>12 546</i>	<i>2 199</i>	<i>13 720</i>	<i>6 817</i>	<i>434</i>	<i>35 716</i>
<i>Total Richmond-Tweed SD Bal (SSD) 1996</i>	<i>13 226</i>	<i>2 296</i>	<i>12 702</i>	<i>5 721</i>	<i>422</i>	<i>34 367</i>
TOTAL RICHMOND-TWEED (SD) 2001	18 514	3 406	22 689	10 626	757	55 992
TOTAL RICHMOND-TWEED (SD) 1996	19 195	3 437	20 579	8 980	713	52 904
MID-NORTH COAST (SD)						
Coffs Harbour (SSD)						
Coffs Harbour (C) - Pt A	4 087	697	4 810	2 260	146	12 000
<i>Total Coffs Harbour (SSD) 2001</i>	<i>4 087</i>	<i>697</i>	<i>4 810</i>	<i>2 260</i>	<i>146</i>	<i>12 000</i>
<i>Total Coffs Harbour (SSD) 1996</i>	<i>4 295</i>	<i>717</i>	<i>4 354</i>	<i>1 994</i>	<i>140</i>	<i>11 500</i>
Port Macquarie (SSD)						
Hastings (A) - Pt A	3 052	554	4 977	1 656	111	10 350
<i>Total Port Macquarie (SSD) 2001</i>	<i>3 052</i>	<i>554</i>	<i>4 977</i>	<i>1 656</i>	<i>111</i>	<i>10 350</i>
<i>Total Port Macquarie (SSD) 1996</i>	<i>2 867</i>	<i>484</i>	<i>4 226</i>	<i>1 308</i>	<i>83</i>	<i>8 968</i>
Clarence (excl. Coffs Harbour) (SSD)						
Bellingen (A)	1 129	171	1 370	655	26	3 351
Coffs Harbour (C) - Pt B	1 558	247	1 682	729	31	4 247
Copmanhurst (A)	423	81	445	158	15	1 122
Grafton (C)	1 507	276	1 608	877	79	4 347
Maclean (A)	1 367	244	2 417	628	50	4 706
Nambucca (A)	1 405	232	2 120	898	50	4 705
Pristine Waters (A) - Nymboida	496	92	441	133	10	1 172
Pristine Waters (A) - Ulmarra	620	109	662	288	18	1 697
<i>Total Clarence (excl. Coffs Harbour) (SSD) 2001</i>	<i>8 505</i>	<i>1 452</i>	<i>10 745</i>	<i>4 366</i>	<i>279</i>	<i>25 347</i>
<i>Total Clarence (excl. Coffs Harbour) (SSD) 1996</i>	<i>9 184</i>	<i>1 492</i>	<i>9 968</i>	<i>3 633</i>	<i>292</i>	<i>24 569</i>
Hastings (excl. Port Macquarie) (SSD)						
Greater Taree (C)	3 958	720	5 144	1 929	135	11 886
Hastings (A) - Pt B	2 475	469	3 580	1 021	67	7 612
Kempsey (A)	2 310	472	2 916	1 417	101	7 216
Lord Howe Island	30	6	40	7	—	83
<i>Total Hastings (excl. Port Macquarie) (SSD) 2001</i>	<i>8 773</i>	<i>1 667</i>	<i>11 680</i>	<i>4 374</i>	<i>304</i>	<i>26 798</i>
<i>Total Hastings (excl. Port Macquarie) (SSD) 1996</i>	<i>9 285</i>	<i>1 751</i>	<i>10 702</i>	<i>3 731</i>	<i>310</i>	<i>25 779</i>
TOTAL MID-NORTH COAST (SD) 2001	24 417	4 370	32 212	12 656	840	74 495
TOTAL MID-NORTH COAST (SD) 1996	25 631	4 444	29 250	10 666	825	70 816

— nil or rounded to zero (including null cells)

(a) Comprises: Couple families with children under 15; Couple families with dependent students; and Couple families with children under 15 and dependent students.

Geographic area	Couple family with dependent children (a)	Couple family with non-dependent children only	Couple family without children	One parent family	Other family	Total
NORTHERN (SD)						
Tamworth (SSD)						
Parry (A) - Pt A	619	133	562	215	12	1 541
Tamworth (C)	3 367	624	3 350	1 777	140	9 258
<i>Total Tamworth (SSD) 2001</i>	<i>3 986</i>	<i>757</i>	<i>3 912</i>	<i>1 992</i>	<i>152</i>	<i>10 799</i>
<i>Total Tamworth (SSD) 1996</i>	<i>4 299</i>	<i>769</i>	<i>3 570</i>	<i>1 750</i>	<i>141</i>	<i>10 529</i>
Northern Slopes (excl. Tamworth) (SSD)						
Barraba (A)	183	50	296	70	11	610
Bingara (A)	158	50	290	81	10	589
Gunnedah (A)	1 210	235	1 225	512	49	3 231
Inverell (A) - Pt A	468	91	563	134	12	1 268
Manilla (A)	284	82	371	136	20	893
Nundle (A)	128	27	156	52	3	366
Parry (A) - Pt B	734	175	802	219	22	1 952
Quirindi (A)	487	83	552	177	14	1 313
Yallaroi (A)	359	62	365	98	9	893
<i>Total Northern Slopes (excl. Tamworth) (SSD) 2001</i>	<i>4 011</i>	<i>855</i>	<i>4 620</i>	<i>1 479</i>	<i>149</i>	<i>11 114</i>
<i>Total Northern Slopes (excl. Tamworth) (SSD) 1996</i>	<i>4 665</i>	<i>961</i>	<i>4 411</i>	<i>1 376</i>	<i>134</i>	<i>11 547</i>
Northern Tablelands (SSD)						
Armidale Dumaresq (A) - City	1 712	194	1 556	908	94	4 464
Armidale Dumaresq (A) Bal	484	77	432	99	5	1 097
Glen Innes (A)	491	72	649	289	25	1 526
Guyra (A)	407	86	473	190	21	1 177
Inverell (A) - Pt B	984	188	1 079	540	40	2 831
Severn (A)	264	49	363	72	8	756
Tenterfield (A)	549	117	752	289	25	1 732
Uralla (A)	626	97	616	236	24	1 599
Walcha (A)	337	52	381	90	14	874
<i>Total Northern Tablelands (SSD) 2001</i>	<i>5 854</i>	<i>932</i>	<i>6 301</i>	<i>2 713</i>	<i>256</i>	<i>16 056</i>
<i>Total Northern Tablelands (SSD) 1996</i>	<i>6 612</i>	<i>1 097</i>	<i>5 940</i>	<i>2 437</i>	<i>249</i>	<i>16 335</i>
North Central Plain (SSD)						
Moree Plains (A)	1 628	279	1 308	629	62	3 906
Narrabri (A)	1 503	284	1 381	514	54	3 736
<i>Total North Central Plain (SSD) 2001</i>	<i>3 131</i>	<i>563</i>	<i>2 689</i>	<i>1 143</i>	<i>116</i>	<i>7 642</i>
<i>Total North Central Plain (SSD) 1996</i>	<i>3 188</i>	<i>648</i>	<i>2 406</i>	<i>1 187</i>	<i>128</i>	<i>7 557</i>
TOTAL NORTHERN (SD) 2001	16 982	3 107	17 522	7 327	673	45 611
TOTAL NORTHERN (SD) 1996	18 764	3 475	16 327	6 750	652	45 968
NORTH WESTERN (SD)						
Dubbo (SSD)						
Dubbo (C) - Pt A	3 419	589	2 940	1 690	129	8 767
<i>Total Dubbo (SSD) 2001</i>	<i>3 419</i>	<i>589</i>	<i>2 940</i>	<i>1 690</i>	<i>129</i>	<i>8 767</i>
<i>Total Dubbo (SSD) 1996</i>	<i>3 522</i>	<i>604</i>	<i>2 683</i>	<i>1 482</i>	<i>153</i>	<i>8 444</i>

(a) Comprises: Couple families with children under 15; Couple families with dependent students; and Couple families with children under 15 and dependent students.

FAMILY TYPE, by Statistical Local Area *continued*

Geographic area	Couple family with dependent children (a)	Couple family with non-dependent children only	Couple family without children	One parent family	Other family	Total
NORTH WESTERN (SD) cont.						
Central Macquarie (excl. Dubbo) (SSD)						
Coolah (A)	398	50	461	120	7	1 036
Coonabarabran (A)	634	110	723	254	30	1 751
Dubbo (C) - Pt B	408	99	368	105	10	990
Gilgandra (A)	441	96	482	200	12	1 231
Mudgee (A)	1 792	336	1 806	628	83	4 645
Narromine (A)	720	102	674	281	30	1 807
Wellington (A)	743	137	859	426	46	2 211
<i>Total Central Macquarie (excl. Dubbo) (SSD) 2001</i>	5 136	930	5 373	2 014	218	13 671
<i>Total Central Macquarie (excl. Dubbo) (SSD) 1996</i>	5 490	975	5 079	1 956	205	13 705
Macquarie-Barwon (SSD)						
Bogan (A)	306	58	313	119	10	806
Coonamble (A)	444	87	448	216	23	1 218
Walgett (A)	656	124	707	327	57	1 871
Warren (A)	341	72	324	108	19	864
<i>Total Macquarie-Barwon (SSD) 2001</i>	1 747	341	1 792	770	109	4 759
<i>Total Macquarie-Barwon (SSD) 1996</i>	1 996	396	1 737	784	99	5 012
Upper Darling (SSD)						
Bourke (A)	357	43	274	151	19	844
Brewarrina (A)	196	36	134	100	14	480
Cobar (A)	560	60	444	177	15	1 256
<i>Total Upper Darling (SSD) 2001</i>	1 113	139	852	428	48	2 580
<i>Total Upper Darling (SSD) 1996</i>	1 250	190	826	512	57	2 835
TOTAL NORTH WESTERN (SD) 2001	11 415	1 999	10 957	4 902	504	29 777
TOTAL NORTH WESTERN (SD) 1996	12 258	2 165	10 325	4 734	514	29 996
CENTRAL WEST (SD)						
Bathurst-Orange (SSD)						
Bathurst (C)	2 883	484	2 483	1 250	123	7 223
Blayney (A) - Pt A	481	99	411	209	10	1 210
Cabonne (A) - Pt A	264	57	265	40	3	629
Evans (A) - Pt A	147	29	131	25	3	335
Orange (C)	3 617	655	3 088	1 583	145	9 088
<i>Total Bathurst-Orange (SSD) 2001</i>	7 392	1 324	6 378	3 107	282	18 483
<i>Total Bathurst-Orange (SSD) 1996</i>	7 414	1 356	5 751	2 877	269	17 667
Central Tablelands (excl. Bathurst-Orange) (SSD)						
Blayney (A) - Pt B	178	43	173	53	6	453
Cabonne (A) - Pt B	102	23	97	19	3	244
Evans (A) - Pt B	423	86	429	113	12	1 063
Greater Lithgow (C)	1 893	438	1 805	889	72	5 097
Oberon (A)	523	79	468	134	11	1 215
Rylstone (A)	333	70	468	167	10	1 048
<i>Total Central Tablelands (excl. Bathurst-Orange) (SSD) 2001</i>	3 452	739	3 440	1 375	112	9 118
<i>Total Central Tablelands (excl. Bathurst-Orange) (SSD) 1996</i>	3 688	803	3 128	1 253	133	9 005

(a) Comprises: Couple families with children under 15; Couple families with dependent students; and Couple families with children under 15 and dependent students.

FAMILY TYPE, by Statistical Local Area *continued*

Geographic area	Couple family with dependent children (a)	Couple family with non-dependent children only	Couple family without children	One parent family	Other family	Total
CENTRAL WEST (SD) cont.						
Lachlan (SSD)						
Bland (A)	667	115	727	194	16	1 719
Cabonne (A) - Pt C	923	180	1 017	285	30	2 435
Cowra (A)	1 224	234	1 414	464	42	3 378
Forbes (A)	990	190	974	380	38	2 572
Lachlan (A)	732	133	727	266	34	1 892
Parkes (A)	1 485	257	1 406	634	46	3 828
Weddin (A)	375	74	456	107	15	1 027
<i>Total Lachlan (SSD) 2001</i>	<i>6 396</i>	<i>1 183</i>	<i>6 721</i>	<i>2 330</i>	<i>221</i>	<i>16 851</i>
<i>Total Lachlan (SSD) 1996</i>	<i>7 138</i>	<i>1 303</i>	<i>6 339</i>	<i>2 155</i>	<i>241</i>	<i>17 176</i>
TOTAL CENTRAL WEST (SD) 2001	17 240	3 246	16 539	6 812	615	44 452
TOTAL CENTRAL WEST (SD) 1996	18 240	3 462	15 218	6 285	643	43 848
SOUTH EASTERN (SD)						
Queanbeyan (SSD)						
Queanbeyan (C)	3 370	620	2 562	1 332	140	8 024
Yarrowlumla (A) - Pt A	1 272	217	1 034	237	17	2 777
<i>Total Queanbeyan (SSD) 2001</i>	<i>4 642</i>	<i>837</i>	<i>3 596</i>	<i>1 569</i>	<i>157</i>	<i>10 801</i>
<i>Total Queanbeyan (SSD) 1996</i>	<i>4 165</i>	<i>771</i>	<i>3 088</i>	<i>1 299</i>	<i>134</i>	<i>9 457</i>
Southern Tablelands (excl. Queanbeyan) (SSD)						
Boorowa (A)	245	52	270	66	11	644
Crookwell (A)	410	115	482	139	16	1 162
Goulburn (C)	1 826	378	1 892	1 047	81	5 224
Gunning (A)	263	49	261	56	5	634
Harden (A)	374	74	417	146	20	1 031
Mulwaree (A)	661	134	800	163	16	1 774
Tallaganda (A)	238	34	379	87	15	753
Yarrowlumla (A) - Pt B	32	8	24	7	—	71
Yass (A)	1 078	202	1 110	313	22	2 725
Young (A)	1 170	208	1 149	445	47	3 019
<i>Total Southern Tablelands (excl. Queanbeyan) (SSD) 2001</i>	<i>6 297</i>	<i>1 254</i>	<i>6 784</i>	<i>2 469</i>	<i>233</i>	<i>17 037</i>
<i>Total Southern Tablelands (excl. Queanbeyan) (SSD) 1996</i>	<i>6 716</i>	<i>1 351</i>	<i>5 996</i>	<i>2 323</i>	<i>262</i>	<i>16 648</i>
Lower South Coast (SSD)						
Bega Valley (A)	2 728	454	3 648	1 178	72	8 080
Eurobodalla (A)	2 573	525	4 634	1 359	82	9 173
<i>Total Lower South Coast (SSD) 2001</i>	<i>5 301</i>	<i>979</i>	<i>8 282</i>	<i>2 537</i>	<i>154</i>	<i>17 253</i>
<i>Total Lower South Coast (SSD) 1996</i>	<i>5 572</i>	<i>844</i>	<i>7 338</i>	<i>2 009</i>	<i>147</i>	<i>15 910</i>
Snowy (SSD)						
Bombala (A)	241	48	300	89	7	685
Cooma-Monaro (A)	922	137	976	336	17	2 388
Snowy River (A)	544	97	629	161	16	1 447
<i>Total Snowy (SSD) 2001</i>	<i>1 707</i>	<i>282</i>	<i>1 905</i>	<i>586</i>	<i>40</i>	<i>4 520</i>
<i>Total Snowy (SSD) 1996</i>	<i>1 905</i>	<i>290</i>	<i>1 792</i>	<i>503</i>	<i>63</i>	<i>4 553</i>
TOTAL SOUTH EASTERN (SD) 2001	17 947	3 352	20 567	7 161	584	49 611
TOTAL SOUTH EASTERN (SD) 1996	18 358	3 256	18 214	6 134	606	46 568

— nil or rounded to zero (including null cells)

(a) Comprises: Couple families with children under 15; Couple families with dependent students; and Couple families with children under 15 and dependent students.

FAMILY TYPE, by Statistical Local Area *continued*

Geographic area	Couple family with dependent children (a)	Couple family with non-dependent children only	Couple family without children	One parent family	Other family	Total
MURRUMBIDGEE (SD)						
Wagga Wagga (SSD)						
Wagga Wagga (C) - Pt A	5 048	796	4 400	2 232	226	12 702
<i>Total Wagga Wagga (SSD) 2001</i>	5 048	796	4 400	2 232	226	12 702
<i>Total Wagga Wagga (SSD) 1996</i>	5 466	864	4 017	2 121	231	12 699
Central Murrumbidgee (excl. Wagga Wagga) (SSD)						
Coolamon (A)	436	82	410	107	15	1 050
Cootamundra (A)	716	129	836	294	25	2 000
Gundagai (A)	386	83	391	115	21	996
Junee (A)	542	122	464	217	11	1 356
Lockhart (A)	367	82	356	101	12	918
Narrandera (A)	627	123	651	235	31	1 667
Temora (A)	621	102	626	214	18	1 581
Tumut (A)	1 137	220	1 186	381	40	2 964
Wagga Wagga (C) - Pt B	534	131	467	106	9	1 247
<i>Total Central Murrumbidgee (excl. Wagga Wagga) (SSD) 2001</i>	5 366	1 074	5 387	1 770	182	13 779
<i>Total Central Murrumbidgee (excl. Wagga Wagga) (SSD) 1996</i>	5 776	1 182	5 067	1 801	200	14 026
Lower Murrumbidgee (SSD)						
Carrathool (A)	372	72	310	78	13	845
Griffith (C)	2 564	608	2 102	802	100	6 176
Hay (A)	354	59	340	139	12	904
Leeton (A)	1 208	241	1 031	402	57	2 939
Murrumbidgee (A)	267	57	244	79	11	658
<i>Total Lower Murrumbidgee (SSD) 2001</i>	4 765	1 037	4 027	1 500	193	11 522
<i>Total Lower Murrumbidgee (SSD) 1996</i>	4 760	1 068	3 545	1 317	148	10 838
TOTAL MURRUMBIDGEE (SD) 2001	15 179	2 907	13 814	5 502	601	38 003
TOTAL MURRUMBIDGEE (SD) 1996	16 002	3 114	12 629	5 239	579	37 563
MURRAY (SD)						
Albury (SSD)						
Albury (C)	4 042	682	3 825	1 996	206	10 751
Hume (A)	904	181	772	185	16	2 058
<i>Total Albury (SSD) 2001</i>	4 946	863	4 597	2 181	222	12 809
<i>Total Albury (SSD) 1996</i>	5 088	890	4 203	2 063	200	12 444
Upper Murray (excl. Albury) (SSD)						
Corowa (A)	747	129	1 113	243	18	2 250
Culcairn (A)	389	68	445	135	12	1 049
Holbrook (A)	258	33	283	69	7	650
Tumbarumba (A)	348	52	421	82	12	915
Urana (A)	146	32	142	34	3	357
<i>Total Upper Murray (excl. Albury) (SSD) 2001</i>	1 888	314	2 404	563	52	5 221
<i>Total Upper Murray (excl. Albury) (SSD) 1996</i>	2 163	389	2 225	572	62	5 411

(a) Comprises: Couple families with children under 15; Couple families with dependent students; and Couple families with children under 15 and dependent students.

Geographic area	Couple family with dependent children (a)	Couple family with non-dependent children only	Couple family without children	One parent family	Other family	Total
MURRAY (SD) cont.						
Central Murray (SSD)						
Berrigan (A)	706	135	988	244	28	2 101
Conargo (A)	171	28	165	29	3	396
Deniliquin (A)	758	143	837	311	27	2 076
Jerilderie (A)	204	35	212	40	5	496
Murray (A)	566	104	702	184	23	1 579
Wakool (A)	531	86	550	98	11	1 276
Windouran (A)	51	8	40	7	—	106
<i>Total Central Murray (SSD) 2001</i>	<i>2 987</i>	<i>539</i>	<i>3 494</i>	<i>913</i>	<i>97</i>	<i>8 030</i>
<i>Total Central Murray (SSD) 1996</i>	<i>3 247</i>	<i>627</i>	<i>3 210</i>	<i>865</i>	<i>115</i>	<i>8 064</i>
Murray-Darling (SSD)						
Balranald (A)	295	59	253	93	12	712
Wentworth (A)	646	155	750	238	26	1 815
<i>Total Murray-Darling (SSD) 2001</i>	<i>941</i>	<i>214</i>	<i>1 003</i>	<i>331</i>	<i>38</i>	<i>2 527</i>
<i>Total Murray-Darling (SSD) 1996</i>	<i>1 126</i>	<i>242</i>	<i>928</i>	<i>290</i>	<i>38</i>	<i>2 624</i>
TOTAL MURRAY (SD) 2001	10 762	1 930	11 498	3 988	409	28 587
TOTAL MURRAY (SD) 1996	11 624	2 148	10 566	3 790	415	28 543
FAR WEST (SD)						
Far West (SSD)						
Broken Hill (C)	1 722	387	2 151	1 064	98	5 422
Central Darling (A)	166	40	197	96	12	511
Unincorp. Far West	69	26	107	17	3	222
<i>Total Far West (SSD) 2001</i>	<i>1 957</i>	<i>453</i>	<i>2 455</i>	<i>1 177</i>	<i>113</i>	<i>6 155</i>
<i>Total Far West (SSD) 1996</i>	<i>2 418</i>	<i>578</i>	<i>2 497</i>	<i>1 040</i>	<i>109</i>	<i>6 642</i>
TOTAL FAR WEST (SD) 2001	1 957	453	2 455	1 177	113	6 155
TOTAL FAR WEST (SD) 1996	2 418	578	2 497	1 040	109	6 642
OFF-SHORE AREAS & MIGRATORY (SD)						
Off-Shore Areas & Migratory (SSD)						
Off-Shore Areas & Migratory	—	—	—	—	—	—
<i>Total Off-Shore Areas & Migratory (SSD) 2001</i>	<i>—</i>	<i>—</i>	<i>—</i>	<i>—</i>	<i>—</i>	<i>—</i>
<i>Total Off-Shore Areas & Migratory (SSD) 1996</i>	<i>—</i>	<i>—</i>	<i>—</i>	<i>—</i>	<i>—</i>	<i>—</i>
TOTAL OFF-SHORE AREAS & MIGRATORY (SD) 2001	—	—	—	—	—	—
TOTAL OFF-SHORE AREAS & MIGRATORY (SD) 1996	—	—	—	—	—	—
TOTAL NEW SOUTH WALES 2001	642 550	148 925	577 401	255 859	29 848	1 654 583
TOTAL NEW SOUTH WALES 1996	634 812	149 977	529 722	232 994	28 542	1 576 047
Jervis Bay Territory 2001	53	7	20	26	4	110
Jervis Bay Territory 1996	70	3	24	23	—	120

— nil or rounded to zero (including null cells)

(a) Comprises: Couple families with children under 15; Couple families with dependent students; and Couple families with children under 15 and dependent students.

STATISTICAL LOCAL AREAS, Ranked by number of persons enumerated(a)

Rank	Persons		Rank	Persons	
		no.			no.
1	Fairfield (C)	181 936	62	Great Lakes (A)	31 384
2	Wollongong (C)	181 612	63	Queanbeyan (C)	31 280
3	Lake Macquarie (C)	177 619	64	Sydney (C) - Remainder	31 056
4	Penrith (C)	172 397	65	Lane Cove (A)	30 756
5	Bankstown (C)	165 604	66	Bega Valley (A)	30 524
6	Gosford (C)	154 654	67	Byron (A)	30 245
7	Liverpool (C)	154 287	68	Lismore (C) - Pt A	30 083
8	Hornsby (A)	145 968	69	Burwood (A)	29 960
9	Campbelltown (C)	145 860	70	Bathurst (C)	29 858
10	Parramatta (C)	144 490	71	Shoalhaven (C) - Pt A	28 876
11	Baulkham Hills (A)	139 404	72	Strathfield (A)	28 206
12	Newcastle (C) - Remainder	132 569	73	Kempsey (A)	26 934
13	Canterbury (C)	130 947	74	Tweed (A) - Pt B	26 891
14	Wyong (A)	130 854	75	Concord (A)	26 873
15	Warringah (A)	128 839	76	Hastings (A) - Pt B	26 195
16	Randwick (C)	121 497	77	Mosman (A)	25 889
17	Sutherland Shire (A) - West	108 039	78	Griffith (C)	23 805
18	Ku-ring-gai (A)	101 346	79	Goulburn (C)	20 884
19	Ryde (C)	95 744	80	Singleton (A)	20 384
20	Sutherland Shire (A) - East	95 050	81	Broken Hill (C)	20 363
21	South Sydney (C)	92 249	82	Armidale Dumaresq (A) - City	20 271
22	Blacktown (C) - South-West	91 350	83	Greater Lithgow (C)	19 197
23	Blacktown (C) - South-East	90 421	84	Kiama (A)	18 827
24	Rockdale (C)	88 523	85	Snowy River (A)	18 738
25	Holroyd (C)	85 760	86	Nambucca (A)	17 718
26	Blacktown (C) - North	74 593	87	Mudgee (A)	17 682
27	Blue Mountains (C)	74 317	88	Maclean (A)	17 453
28	Marrickville (A)	73 431	89	Grafton (C)	16 704
29	Hurstville (C)	70 642	90	Sydney (C) - Inner	16 148
30	Leichhardt (A)	62 452	91	Moree Plains (A)	15 737
31	Hawkesbury (C)	61 073	92	Coffs Harbour (C) - Pt B	15 297
32	Waverley (A)	60 675	93	Muswellbrook (A)	14 796
33	Willoughby (C)	59 354	94	Parkes (A)	14 455
34	Shellharbour (C)	57 071	95	Narrabri (A)	13 817
35	Port Stephens (A)	56 677	96	Hunter's Hill (A)	12 692
36	North Sydney (A)	56 547	97	Cowra (A)	12 462
37	Auburn (A)	56 379	98	Bellingen (A)	12 208
38	Shoalhaven (C) - Pt B	54 672	99	Gunnedah (A)	11 993
39	Maitland (C)	53 803	100	Lismore (C) - Pt B	11 800
40	Pittwater (A)	52 804	101	Leeton (A)	11 469
41	Woollahra (A)	50 897	102	Young (A)	11 300
42	Wagga Wagga (C) - Pt A	50 634	103	Tumut (A)	11 228
43	Kogarah (A)	50 340	104	Inverell (A) - Pt B	10 647
44	Tweed (A) - Pt A	47 489	105	Yarrowlumla (A) - Pt A	10 351
45	Coffs Harbour (C) - Pt A	46 338	106	Richmond Valley (A) Bal	10 312
46	Cessnock (C)	45 204	107	Richmond Valley (A) - Casino	10 057
47	Camden (A)	43 945	108	Yass (A)	9 708
48	Greater Taree (C)	42 943	109	Forbes (A)	9 707
49	Albury (C)	42 458	110	Cooma-Monaro (A)	9 494
50	Wingecarribee (A)	40 840	111	Scone (A)	9 469
51	Ashfield (A)	39 494	112	Kyogle (A)	9 169
52	Hastings (A) - Pt A	38 288	113	Cabonne (A) - Pt C	8 879
53	Manly (A)	37 587	114	Walgett (A)	8 310
54	Ballina (A)	37 218	115	Corowa (A)	8 257
55	Wollondilly (A)	37 123	116	Wellington (A)	8 239
56	Botany Bay (C)	35 897	117	Dungog (A)	7 901
57	Orange (C)	35 521	118	Deniliquin (A)	7 786
58	Tamworth (C)	35 465	119	Berrigan (A)	7 709
59	Dubbo (C) - Pt A	34 232	120	Hume (A)	7 364
60	Eurobodalla (A)	33 137	121	Lachlan (A)	7 188
61	Drummoyne (A)	32 972			

(a) Includes overseas visitors.

Rank	Persons		Rank	Persons	
		no.			no.
122	Cootamundra (A)	7 132	164	Tumbarumba (A)	3 551
123	Wentworth (A)	6 984	165	Dubbo (C) - Pt B	3 427
124	Coonabarabran (A)	6 894	166	Lockhart (A)	3 397
125	Mulwaree (A)	6 834	167	Carrathool (A)	3 320
126	Parry (A) - Pt B	6 749	168	Warren (A)	3 155
127	Narromine (A)	6 621	169	Manilla (A)	3 153
128	Narrandera (A)	6 486	170	Yallaroi (A)	3 129
129	Bland (A)	6 439	171	Walcha (A)	3 115
130	Tenterfield (A)	6 394	172	Bogan (A)	3 089
131	Pristine Waters (A) - Ulmarra	6 387	173	Severn (A)	2 789
132	Temora (A)	5 972	174	Balranald (A)	2 770
133	Murray (A)	5 907	175	Central Darling (A)	2 687
134	Uralla (A)	5 739	176	Tallaganda (A)	2 634
135	Glen Innes (A)	5 722	177	Murrumbidgee (A)	2 519
136	Junee (A)	5 585	178	Bombala (A)	2 468
137	Parry (A) - Pt A	5 413	179	Holbrook (A)	2 343
138	Cobar (A)	5 160	180	Merriwa (A)	2 339
139	Oberon (A)	4 847	181	Boorowa (A)	2 333
140	Wakool (A)	4 806	182	Gunning (A)	2 173
141	Newcastle (C) - Inner	4 738	183	Cabonne (A) - Pt A	2 152
142	Quirindi (A)	4 713	184	Barraba (A)	2 139
143	Gilgandra (A)	4 712	185	Bingara (A)	2 061
144	Gloucester (A)	4 687	186	Brewarrina (A)	2 060
145	Coonamble (A)	4 606	187	Murrurundi (A)	2 017
146	Blayney (A) - Pt A	4 483	188	Jerilderie (A)	1 790
147	Wagga Wagga (C) - Pt B	4 422	189	Blayney (A) - Pt B	1 658
148	Inverell (A) - Pt A	4 393	190	Off-Shore Areas & Migratory	1 604
149	Pristine Waters (A) - Nymboida	4 275	191	Conargo (A)	1 417
150	Guyra (A)	4 206	192	Nundle (A)	1 354
151	Copmanhurst (A)	4 133	193	Urana (A)	1 332
152	Crookwell (A)	4 127	194	Evans (A) - Pt A	1 185
153	Evans (A) - Pt B	3 962	195	Unincorp. Far West	1 047
154	Coolamon (A)	3 911	196	Cabonne (A) - Pt B	857
155	Bourke (A)	3 908	197	Jervis Bay Territory	611
156	Armidale Dumaresq (A) Bal	3 863	198	Windouran (A)	409
157	Culcairn (A)	3 818	199	Lord Howe Island	401
158	Harden (A)	3 735	200	Yarrowlumla (A) - Pt B	280
159	Gundagai (A)	3 726			
160	Coolah (A)	3 682			
161	Rylstone (A)	3 674			
162	Weddin (A)	3 656			
163	Hay (A)	3 574			

a) Includes overseas visitors.

Rank	Persons		Rank	Persons	
		no.			no.
1	Wollongong (C)	181 723	65	Lismore (C) - Pt A	29 650
2	Fairfield (C)	181 484	66	Bega Valley (A)	29 593
3	Lake Macquarie (C)	180 315	67	Bathurst (C)	29 476
4	Penrith (C)	172 353	68	Burwood (A)	29 280
5	Bankstown (C)	165 070	69	Shoalhaven (C) - Pt A	29 144
6	Gosford (C)	155 559	70	Byron (A)	28 175
7	Liverpool (C)	153 900	71	Strathfield (A)	27 953
8	Hornsby (A)	146 242	72	Tweed (A) - Pt B	26 568
9	Campbelltown (C)	145 828	73	Concord (A)	26 384
10	Parramatta (C)	142 308	74	Kempsey (A)	26 347
11	Baulkham Hills (A)	139 805	75	Hastings (A) - Pt B	26 327
12	Newcastle (C) - Remainder	132 295	76	Mosman (A)	25 953
13	Wyong (A)	131 584	77	Sydney (C) - Remainder	24 217
14	Canterbury (C)	130 370	78	Griffith (C)	23 686
15	Warringah (A)	129 505	79	Goulburn (C)	20 560
16	Randwick (C)	118 664	80	Singleton (A)	20 509
17	Sutherland Shire (A) - West	109 154	81	Broken Hill (C)	20 359
18	Ku-ring-gai (A)	101 548	82	Armidale Dumaresq (A) - City	19 966
19	Sutherland Shire (A) - East	95 676	83	Greater Lithgow (C)	19 535
20	Ryde (C)	94 483	84	Kiama (A)	19 064
21	Blacktown (C) - South-West	91 370	85	Mudgee (A)	17 670
22	Blacktown (C) - South-East	90 275	86	Nambucca (A)	17 473
23	Rockdale (C)	87 864	87	Grafton (C)	16 709
24	Holroyd (C)	85 762	88	Maclean (A)	16 404
25	South Sydney (C)	85 208	89	Moree Plains (A)	15 458
26	Blacktown (C) - North	74 722	90	Coffs Harbour (C) - Pt B	15 041
27	Blue Mountains (C)	74 323	91	Muswellbrook (A)	14 703
28	Marrickville (A)	73 126	92	Parkes (A)	14 506
29	Hurstville (C)	70 643	93	Narrabri (A)	13 930
30	Hawkesbury (C)	61 354	94	Hunter's Hill (A)	12 713
31	Leichhardt (A)	61 320	95	Cowra (A)	12 531
32	Waverley (A)	59 437	96	Bellingen (A)	12 184
33	Willoughby (C)	58 252	97	Gunnedah (A)	12 089
34	Shellharbour (C)	57 406	98	Lismore (C) - Pt B	11 742
35	Port Stephens (A)	56 771	99	Leeton (A)	11 528
36	Auburn (A)	55 793	100	Young (A)	11 454
37	Shoalhaven (C) - Pt B	55 278	101	Tumut (A)	11 048
38	North Sydney (A)	55 009	102	Inverell (A) - Pt B	10 734
39	Maitland (C)	54 390	103	Richmond Valley (A) - Casino	10 177
40	Pittwater (A)	53 585	104	Richmond Valley (A) Bal	10 043
41	Woollahra (A)	50 508	105	Yarrowlumla (A) - Pt A	9 962
42	Wagga Wagga (C) - Pt A	49 993	106	Yass (A)	9 871
43	Kogarah (A)	49 736	107	Forbes (A)	9 739
44	Cessnock (C)	45 377	108	Scone (A)	9 508
45	Tweed (A) - Pt A	45 050	109	Kyogle (A)	9 390
46	Camden (A)	44 250	110	Cooma-Monaro (A)	9 095
47	Coffs Harbour (C) - Pt A	44 202	111	Cabonne (A) - Pt C	9 090
48	Greater Taree (C)	43 131	112	Wellington (A)	8 446
49	Albury (C)	42 334	113	Corowa (A)	8 213
50	Wingecarribee (A)	40 963	114	Dungog (A)	8 037
51	Ashfield (A)	39 071	115	Deniliquin (A)	8 037
52	Wollondilly (A)	37 366	116	Walgett (A)	7 960
53	Manly (A)	36 857	117	Berrigan (A)	7 791
54	Ballina (A)	36 625	118	Snowy River (A)	7 727
55	Hastings (A) - Pt A	36 584	119	Hume (A)	7 508
56	Orange (C)	35 532	120	Cootamundra (A)	7 356
57	Botany Bay (C)	35 470	121	Lachlan (A)	7 244
58	Tamworth (C)	35 236	122	Parry (A) - Pt B	6 840
59	Dubbo (C) - Pt A	33 745	123	Wentworth (A)	6 795
60	Drummoyne (A)	33 090	124	Narromine (A)	6 781
61	Eurobodalla (A)	32 633	125	Mulwaree (A)	6 778
62	Queanbeyan (C)	31 248	126	Sydney (C) - Inner	6 641
63	Great Lakes (A)	31 201	127	Coonabarabran (A)	6 629
64	Lane Cove (A)	30 386			

Rank	Persons		Rank	Persons	
		no.			no.
128	Tenterfield (A)	6 591	167	Manilla (A)	3 236
129	Narrandera (A)	6 464	168	Carrathool (A)	3 220
130	Bland (A)	6 407	169	Walcha (A)	3 200
131	Pristine Waters (A) - Ulmarra	6 348	170	Warren (A)	3 197
132	Temora (A)	6 094	171	Yallaroi (A)	3 193
133	Murray (A)	5 920	172	Bogan (A)	3 078
134	Uralla (A)	5 853	173	Severn (A)	2 811
135	Glen Innes (A)	5 808	174	Balranald (A)	2 712
136	Junee (A)	5 656	175	Tallaganda (A)	2 691
137	Parry (A) - Pt A	5 545	176	Murrumbidgee (A)	2 579
138	Cobar (A)	5 002	177	Bombala (A)	2 561
139	Oberon (A)	4 855	178	Holbrook (A)	2 436
140	Quirindi (A)	4 816	179	Boorowa (A)	2 395
141	Wakool (A)	4 773	180	Central Darling (A)	2 381
142	Gloucester (A)	4 751	181	Merrriwa (A)	2 336
143	Gilgandra (A)	4 642	182	Gunning (A)	2 243
144	Coonamble (A)	4 628	183	Barraba (A)	2 186
145	Blayney (A) - Pt A	4 610	184	Cabonne (A) - Pt A	2 161
146	Wagga Wagga (C) - Pt B	4 482	185	Murrurundi (A)	2 092
147	Copmanhurst (A)	4 464	186	Brewarrina (A)	2 066
148	Inverell (A) - Pt A	4 463	187	Bingara (A)	2 059
149	Newcastle (C) - Inner	4 326	188	Jerilderie (A)	1 829
150	Guyra (A)	4 308	189	Blayney (A) - Pt B	1 702
151	Pristine Waters (A) - Nymboida	4 304	190	Conargo (A)	1 393
152	Crookwell (A)	4 234	191	Urana (A)	1 388
153	Evans (A) - Pt B	4 085	192	Nundle (A)	1 289
154	Coolamon (A)	4 016	193	Evans (A) - Pt A	1 196
155	Culcairn (A)	3 955	194	Cabonne (A) - Pt B	877
156	Coolah (A)	3 851	195	Unincorp. Far West	853
157	Armidale Dumaresq (A) Bal	3 841	196	Jervis Bay Territory	527
158	Rylstone (A)	3 799	197	Windouran (A)	414
159	Harden (A)	3 781	198	Off-Shore Areas & Migratory	400
160	Bourke (A)	3 754	199	Lord Howe Island	351
161	Weddin (A)	3 751	200	Yarrowlumla (A) - Pt B	275
162	Gundagai (A)	3 694			
163	Tumbarumba (A)	3 646			
164	Dubbo (C) - Pt B	3 516			
165	Lockhart (A)	3 489			
166	Hay (A)	3 469			

<i>Rank</i>		<i>Median age</i>	<i>Rank</i>		<i>Median age</i>
		<i>years</i>			<i>years</i>
1	Great Lakes (A)	47	61	Mulwaree (A)	39
2	Tweed (A) - Pt A	46	62	Cootamundra (A)	39
3	Maclean (A)	46	63	Narrandera (A)	39
4	Lord Howe Island	45	64	Culcairn (A)	39
5	Barraba (A)	45	65	Wakool (A)	39
6	Bingara (A)	45	66	Broken Hill (C)	39
7	Eurobodalla (A)	44	67	Unincorp. Far West	39
8	Shoalhaven (C) - Pt B	43	68	Hunter's Hill (A)	38
9	Hastings (A) - Pt A	43	69	Mosman (A)	38
10	Nambucca (A)	43	70	Pittwater (A)	38
11	Hastings (A) - Pt B	43	71	Gosford (C)	38
12	Corowa (A)	43	72	Lake Macquarie (C)	38
13	Gloucester (A)	42	73	Wingecarribee (A)	38
14	Rylstone (A)	42	74	Byron (A)	38
15	Tallaganda (A)	42	75	Richmond Valley (A) - Casino	38
16	Bega Valley (A)	42	76	Grafton (C)	38
17	Berrigan (A)	42	77	Yallaroi (A)	38
18	Murrurundi (A)	41	78	Armidale Dumaresq (A) Bal	38
19	Ballina (A)	41	79	Guyra (A)	38
20	Bellingen (A)	41	80	Uralla (A)	38
21	Manilla (A)	41	81	Walgett (A)	38
22	Severn (A)	41	82	Evans (A) - Pt B	38
23	Tenterfield (A)	41	83	Cowra (A)	38
24	Weddin (A)	41	84	Gunning (A)	38
25	Crookwell (A)	41	85	Yass (A)	38
26	Yarrowlumla (A) - Pt B	41	86	Gundagai (A)	38
27	Bombala (A)	41	87	Lockhart (A)	38
28	Ku-ring-gai (A)	40	88	Temora (A)	38
29	Merriwa (A)	40	89	Urana (A)	38
30	Greater Taree (C)	40	90	Wentworth (A)	38
31	Kempsey (A)	40	91	Woollahra (A)	37
32	Inverell (A) - Pt A	40	92	Hurstville (C)	37
33	Nundle (A)	40	93	Kogarah (A)	37
34	Quirindi (A)	40	94	Rockdale (C)	37
35	Glen Innes (A)	40	95	Sutherland Shire (A) - East	37
36	Coonabarabran (A)	40	96	Drummoyne (A)	37
37	Gilgandra (A)	40	97	Blue Mountains (C)	37
38	Blayney (A) - Pt B	40	98	Warringah (A)	37
39	Boorowa (A)	40	99	Wyong (A)	37
40	Harden (A)	40	100	Port Stephens (A)	37
41	Holbrook (A)	40	101	Lismore (C) - Pt B	37
42	Tumbarumba (A)	40	102	Pristine Waters (A) - Nymboida	37
43	Murray (A)	40	103	Parry (A) - Pt A	37
44	Sydney (C) - Inner	39	104	Gunnedah (A)	37
45	Dungog (A)	39	105	Inverell (A) - Pt B	37
46	Kiama (A)	39	106	Dubbo (C) - Pt B	37
47	Kyogle (A)	39	107	Mudgee (A)	37
48	Richmond Valley (A) Bal	39	108	Cabonne (A) - Pt B	37
49	Tweed (A) - Pt B	39	109	Greater Lithgow (C)	37
50	Coffs Harbour (C) - Pt A	39	110	Forbes (A)	37
51	Coffs Harbour (C) - Pt B	39	111	Cooma-Monaro (A)	37
52	Copmanhurst (A)	39	112	Coolamon (A)	37
53	Pristine Waters (A) - Ulmarra	39	113	Tumut (A)	37
54	Parry (A) - Pt B	39	114	Wagga Wagga (C) - Pt B	37
55	Walcha (A)	39	115	Hay (A)	37
56	Coolah (A)	39	116	Hume (A)	37
57	Wellington (A)	39	117	Conargo (A)	37
58	Cabonne (A) - Pt A	39	118	Deniliquin (A)	37
59	Bland (A)	39			
60	Cabonne (A) - Pt C	39			

(a) Includes overseas visitors.

<i>Rank</i>		<i>Median age</i>	<i>Rank</i>		<i>Median age</i>
		years			years
119	Jerilderie (A)	37	162	Parramatta (C)	34
120	Botany Bay (C)	36	163	North Sydney (A)	34
121	Ashfield (A)	36	164	Lismore (C) - Pt A	34
122	Concord (A)	36	165	Murrumbidgee (A)	34
123	Strathfield (A)	36	166	Albury (C)	34
124	Lane Cove (A)	36	167	Windouran (A)	34
125	Ryde (C)	36	168	South Sydney (C)	33
126	Willoughby (C)	36	169	Fairfield (C)	33
127	Hornsby (A)	36	170	Wollondilly (A)	33
128	Manly (A)	36	171	Blacktown (C) - South-East	33
129	Cessnock (C)	36	172	Maitland (C)	33
130	Newcastle (C) - Remainder	36	173	Newcastle (C) - Inner	33
131	Scone (A)	36	174	Muswellbrook (A)	33
132	Narrabri (A)	36	175	Singleton (A)	33
133	Bogan (A)	36	176	Shellharbour (C)	33
134	Blayney (A) - Pt A	36	177	Dubbo (C) - Pt A	33
135	Evans (A) - Pt A	36	178	Orange (C)	33
136	Lachlan (A)	36	179	Queanbeyan (C)	33
137	Parkes (A)	36	180	Griffith (C)	33
138	Yarrowlumla (A) - Pt A	36	181	Leeton (A)	33
139	Young (A)	36	182	Auburn (A)	32
140	Central Darling (A)	36	183	Hawkesbury (C)	32
141	Bankstown (C)	35	184	Moree Plains (A)	32
142	Canterbury (C)	35	185	Bourke (A)	32
143	Burwood (A)	35	186	Cobar (A)	32
144	Baulkham Hills (A)	35	187	Liverpool (C)	31
145	Wollongong (C)	35	188	Bathurst (C)	31
146	Shoalhaven (C) - Pt A	35	189	Wagga Wagga (C) - Pt A	31
147	Tamworth (C)	35	190	Sydney (C) - Remainder	30
148	Narromine (A)	35	191	Camden (A)	30
149	Coonamble (A)	35	192	Campbelltown (C)	30
150	Warren (A)	35	193	Penrith (C)	30
151	Oberon (A)	35	194	Blacktown (C) - North	30
152	Goulburn (C)	35	195	Brewarrina (A)	30
153	Junee (A)	35	196	Blacktown (C) - South-West	29
154	Carrathool (A)	35	197	Armidale Dumaresq (A) - City	29
155	Balranald (A)	35	198	Snowy River (A)	29
156	Leichhardt (A)	34	199	Off-Shore Areas & Migratory	29
157	Marrickville (A)	34	200	Jervis Bay Territory	25
158	Randwick (C)	34			
159	Waverley (A)	34			
160	Sutherland Shire (A) - West	34			
161	Holroyd (C)	34			

a) Includes overseas visitors.

<i>Rank</i>		<i>Median weekly individual income</i>	<i>Rank</i>		<i>Median weekly individual income</i>
		\$			\$
1	Sydney (C) - Inner	941	62	Blacktown (C) - South-East	384
2	Off-Shore Areas & Migratory	844	63	Wagga Wagga (C) - Pt B	383
3	North Sydney (A)	824	64	Hume (A)	382
4	Mosman (A)	773	65	Warren (A)	381
5	Woollahra (A)	766	66	Cabonne (A) - Pt B	380
6	Leichhardt (A)	652	67	Jerilderie (A)	379
7	Lane Cove (A)	644	68	Wingecarribee (A)	378
8	Manly (A)	622	69	Dubbo (C) - Pt B	373
9	Willoughby (C)	602	70	Wagga Wagga (C) - Pt A	372
10	Waverley (A)	599	71	Burwood (A)	371
11	Yarrowlumla (A) - Pt B	588	72	Orange (C)	370
12	Drummoyne (A)	586	73	Cobar (A)	370
13	Ku-ring-gai (A)	580	74	Muswellbrook (A)	369
14	South Sydney (C)	569	75	Bourke (A)	367
15	Sydney (C) - Remainder	565	76	Albury (C)	365
16	Pittwater (A)	544	77	Kiama (A)	364
17	Baulkham Hills (A)	542	78	Scone (A)	364
18	Snowy River (A)	541	79	Balranald (A)	364
19	Yarrowlumla (A) - Pt A	540	80	Gosford (C)	363
20	Warringah (A)	518	81	Oberon (A)	363
21	Hunter's Hill (A)	517	82	Leeton (A)	360
22	Sutherland Shire (A) - West	516	83	Blacktown (C) - South-West	359
23	Hornsby (A)	502	84	Windouran (A)	358
24	Sutherland Shire (A) - East	501	85	Deniliquin (A)	355
25	Camden (A)	495	86	Narrabri (A)	349
26	Blacktown (C) - North	490	87	Cooma-Monaro (A)	349
27	Randwick (C)	489	88	Mulwaree (A)	348
28	Concord (A)	487	89	Parry (A) - Pt A	348
29	Lord Howe Island	479	90	Hay (A)	347
30	Ryde (C)	470	91	Evans (A) - Pt B	345
31	Marrickville (A)	467	92	Tamworth (C)	343
32	Cabonne (A) - Pt A	464	93	Goulburn (C)	343
33	Queanbeyan (C)	462	94	Walcha (A)	342
34	Kogarah (A)	453	95	Blayney (A) - Pt A	341
35	Hawkesbury (C)	448	96	Bathurst (C)	340
36	Penrith (C)	443	97	Tumut (A)	338
37	Ashfield (A)	437	98	Corowa (A)	338
38	Jervis Bay Territory	432	99	Berrigan (A)	337
39	Gunning (A)	431	100	Bankstown (C)	337
40	Evans (A) - Pt A	422	101	Narrandera (A)	336
41	Armidale Dumaresq (A) Bal	420	102	Murray (A)	332
42	Blue Mountains (C)	417	103	Holbrook (A)	332
43	Murrumbidgee (A)	416	104	Urana (A)	330
44	Wollondilly (A)	416	105	Wakool (A)	326
45	Hurstville (C)	411	106	Maitland (C)	326
46	Conargo (A)	410	107	Narromine (A)	326
47	Yass (A)	405	108	Gundagai (A)	325
48	Unincorp. Far West	403	109	Canterbury (C)	325
49	Liverpool (C)	400	110	Lockhart (A)	324
50	Griffith (C)	397	111	Lachlan (A)	323
51	Campbelltown (C)	397	112	Junee (A)	323
52	Carrathool (A)	396	113	Uralla (A)	323
53	Rockdale (C)	395	114	Bombala (A)	322
54	Strathfield (A)	394	115	Wentworth (A)	322
55	Singleton (A)	394	116	Wollongong (C)	321
56	Newcastle (C) - Inner	394	117	Young (A)	319
57	Parramatta (C)	393	118	Tumbarumba (A)	319
58	Botany Bay (C)	392	119	Shellharbour (C)	318
59	Holroyd (C)	388	120	Mudgee (A)	316
60	Moree Plains (A)	387	121	Shoalhaven (C) - Pt A	316
61	Dubbo (C) - Pt A	387			

<i>Rank</i>		<i>Median weekly individual income</i>	<i>Rank</i>		<i>Median weekly individual income</i>
		\$			\$
122	Quirindi (A)	316	164	Grafton (C)	285
123	Brewarrina (A)	316	165	Cessnock (C)	285
124	Bland (A)	315	166	Richmond Valley (A) - Casino	282
125	Coolamon (A)	314	167	Coolah (A)	282
126	Port Stephens (A)	314	168	Fairfield (C)	282
127	Lake Macquarie (C)	313	169	Weddin (A)	281
128	Crookwell (A)	313	170	Gloucester (A)	280
129	Parry (A) - Pt B	311	171	Tweed (A) - Pt A	280
130	Cowra (A)	311	172	Glen Innes (A)	280
131	Forbes (A)	310	173	Tweed (A) - Pt B	279
132	Cootamundra (A)	308	174	Greater Taree (C)	277
133	Ballina (A)	308	175	Walgett (A)	276
134	Boorowa (A)	307	176	Gilgandra (A)	275
135	Wyong (A)	306	177	Eurobodalla (A)	275
136	Newcastle (C) - Remainder	304	178	Coffs Harbour (C) - Pt B	274
137	Cabonne (A) - Pt C	303	179	Wellington (A)	272
138	Blayney (A) - Pt B	303	180	Inverell (A) - Pt A	271
139	Coonamble (A)	303	181	Copmanhurst (A)	271
140	Dungog (A)	302	182	Shoalhaven (C) - Pt B	270
141	Coffs Harbour (C) - Pt A	301	183	Great Lakes (A)	270
142	Bogan (A)	300	184	Hastings (A) - Pt B	270
143	Tallaganda (A)	298	185	Nundle (A)	269
144	Byron (A)	298	186	Bellingen (A)	268
145	Harden (A)	298	187	Coonabarabran (A)	267
146	Parkes (A)	297	188	Broken Hill (C)	266
147	Hastings (A) - Pt A	297	189	Richmond Valley (A) Bal	266
148	Bega Valley (A)	296	190	Pristine Waters (A) - Nymboida	266
149	Greater Lithgow (C)	296	191	Tenterfield (A)	266
150	Central Darling (A)	294	192	Maclean (A)	264
151	Guyra (A)	293	193	Kempsey (A)	260
152	Inverell (A) - Pt B	293	194	Rylstone (A)	259
153	Murrurundi (A)	293	195	Bingara (A)	258
154	Auburn (A)	292	196	Barraba (A)	258
155	Armidale Dumaresq (A) - City	292	197	Kyogle (A)	254
156	Yallaroi (A)	292	198	Nambucca (A)	253
157	Temora (A)	290	199	Manilla (A)	252
158	Severn (A)	288	200	Pristine Waters (A) - Ulmarra	238
159	Gunnedah (A)	288			
160	Culcairn (A)	286			
161	Lismore (C) - Pt B	286			
162	Merriwa (A)	286			
163	Lismore (C) - Pt A	285			

Rank		Persons born in Australia	%	Rank		Persons born in Australia	%
1	Bogan (A)		92.9	63	Maitland (C)		88.9
2	Warren (A)		92.8	64	Corowa (A)		88.8
3	Coonamble (A)		92.7	65	Murrumbidgee (A)		88.8
4	Gundagai (A)		92.6	66	Broken Hill (C)		88.8
5	Coolamon (A)		92.5	67	Harden (A)		88.8
6	Forbes (A)		92.3	68	Scone (A)		88.7
7	Urana (A)		92.3	69	Armidale Dumaresq (A) Bal		88.4
8	Temora (A)		92.3	70	Pristine Waters (A) - Nymboida		88.4
9	Boorowa (A)		92.0	71	Deniliquin (A)		88.4
10	Richmond Valley (A) - Casino		91.8	72	Richmond Valley (A) Bal		88.3
11	Narromine (A)		91.7	73	Balranald (A)		88.3
12	Grafton (C)		91.7	74	Windouran (A)		88.3
13	Yallaro (A)		91.6	75	Severn (A)		88.2
14	Cootamundra (A)		91.6	76	Kempsey (A)		88.2
15	Culcairn (A)		91.5	77	Greater Taree (C)		88.2
16	Conargo (A)		91.4	78	Cobar (A)		88.2
17	Gunnedah (A)		91.2	79	Muswellbrook (A)		88.0
18	Wagga Wagga (C) - Pt B		91.1	80	Carrathool (A)		88.0
19	Narrabri (A)		91.1	81	Copmanhurst (A)		88.0
20	Weddin (A)		91.0	82	Manilla (A)		87.9
21	Quirindi (A)		90.9	83	Moree Plains (A)		87.8
22	Tamworth (C)		90.9	84	Berrigan (A)		87.8
23	Walcha (A)		90.9	85	Pristine Waters (A) - Ulmarra		87.7
24	Dubbo (C) - Pt B		90.8	86	Cessnock (C)		87.5
25	Gloucester (A)		90.7	87	Hastings (A) - Pt B		87.4
26	Barraba (A)		90.6	88	Bathurst (C)		87.4
27	Brewarrina (A)		90.6	89	Orange (C)		87.4
28	Cabonne (A) - Pt C		90.6	90	Macleay (A)		87.4
29	Junee (A)		90.6	91	Lismore (C) - Pt A		87.4
30	Wakool (A)		90.6	92	Singleton (A)		87.3
31	Inverell (A) - Pt B		90.6	93	Uralla (A)		87.3
32	Jervis Bay Territory		90.6	94	Kyogle (A)		87.3
33	Bland (A)		90.5	95	Cabonne (A) - Pt B		87.0
34	Blayney (A) - Pt A		90.4	96	Unincorp. Far West		87.0
35	Lachlan (A)		90.4	97	Bourke (A)		87.0
36	Hay (A)		90.4	98	Yass (A)		87.0
37	Guyra (A)		90.4	99	Tumut (A)		86.9
38	Inverell (A) - Pt A		90.2	100	Coonabarabran (A)		86.8
39	Narrandera (A)		90.2	101	Leeton (A)		86.8
40	Dungog (A)		90.1	102	Wentworth (A)		86.8
41	Parkes (A)		90.1	103	Gunning (A)		86.7
42	Holbrook (A)		90.1	104	Nundle (A)		86.6
43	Gilgandra (A)		90.1	105	Goulburn (C)		86.3
44	Glen Innes (A)		90.0	106	Greater Lithgow (C)		86.3
45	Lockhart (A)		90.0	107	Evans (A) - Pt B		86.3
46	Crookwell (A)		89.9	108	Hume (A)		86.2
47	Parry (A) - Pt B		89.5	109	Ballina (A)		86.2
48	Cowra (A)		89.4	110	Murray (A)		86.1
49	Dubbo (C) - Pt A		89.4	111	Lake Macquarie (C)		86.0
50	Jerilderie (A)		89.3	112	Mudgee (A)		85.9
51	Bingara (A)		89.3	113	Albury (C)		85.7
52	Wagga Wagga (C) - Pt A		89.2	114	Great Lakes (A)		85.7
53	Parry (A) - Pt A		89.1	115	Armidale Dumaresq (A) - City		85.5
54	Murrurundi (A)		89.1	116	Central Darling (A)		85.4
55	Blayney (A) - Pt B		89.1	117	Merriwa (A)		85.4
56	Cabonne (A) - Pt A		89.0	118	Bellingen (A)		85.2
57	Tenterfield (A)		89.0	119	Rylstone (A)		84.7
58	Young (A)		89.0	120	Nambucca (A)		84.6
59	Evans (A) - Pt A		89.0	121	Port Stephens (A)		84.4
60	Wellington (A)		88.9	122	Coffs Harbour (C) - Pt A		84.2
61	Bombala (A)		88.9				
62	Coolah (A)		88.9				

Rank		Persons born in Australia	Rank		Persons born in Australia
		%			%
123	Lismore (C) - Pt B	84.1	164	Campbelltown (C)	68.5
124	Hastings (A) - Pt A	83.8	165	Baulkham Hills (A)	68.3
125	Newcastle (C) - Remainder	83.6	166	Hornsby (A)	65.9
126	Tweed (A) - Pt B	83.5	167	Blacktown (C) - North	65.7
127	Tumbarumba (A)	83.2	168	Drummoyne (A)	65.0
128	Bega Valley (A)	83.2	169	Ku-ring-gai (A)	65.0
129	Coffs Harbour (C) - Pt B	83.2	170	Mosman (A)	64.7
130	Shoalhaven (C) - Pt A	82.9	171	Lane Cove (A)	64.6
131	Kiama (A)	82.6	172	Leichhardt (A)	64.0
132	Lord Howe Island	82.4	173	Manly (A)	63.1
133	Wyong (A)	82.4	174	Concord (A)	61.0
134	Tallaganda (A)	82.2	175	Kogarah (A)	59.8
135	Oberon (A)	81.9	176	Blacktown (C) - South-East	59.8
136	Shoalhaven (C) - Pt B	81.6	177	Hurstville (C)	59.6
137	Eurobodalla (A)	81.1	178	Ryde (C)	59.6
138	Wollondilly (A)	81.1	179	Blacktown (C) - South-West	59.6
139	Hawkesbury (C)	80.3	180	Bankstown (C)	58.7
140	Gosford (C)	80.2	181	North Sydney (A)	58.2
141	Wingecarribee (A)	80.1	182	Woollahra (A)	57.3
142	Cooma-Monaro (A)	80.0	183	Willoughby (C)	57.1
143	Sutherland Shire (A) - West	79.9	184	Holroyd (C)	56.8
144	Camden (A)	79.8	185	Parramatta (C)	56.1
145	Yarrolumla (A) - Pt A	79.5	186	Randwick (C)	56.0
146	Walgett (A)	78.7	187	Liverpool (C)	55.6
147	Tweed (A) - Pt A	78.6	188	Marrickville (A)	53.0
148	Yarrolumla (A) - Pt B	78.6	189	Rockdale (C)	52.3
149	Blue Mountains (C)	78.5	190	Waverley (A)	51.5
150	Byron (A)	78.0	191	South Sydney (C)	50.9
151	Mulwaree (A)	77.6	192	Ashfield (A)	49.1
152	Snowy River (A)	77.4	193	Botany Bay (C)	49.0
153	Griffith (C)	77.4	194	Strathfield (A)	46.2
154	Sutherland Shire (A) - East	77.2	195	Burwood (A)	46.0
155	Queanbeyan (C)	76.2	196	Canterbury (C)	44.0
156	Shellharbour (C)	74.7	197	Fairfield (C)	41.6
157	Penrith (C)	72.7	198	Auburn (A)	40.1
158	Pittwater (A)	71.8	199	Sydney (C) - Inner	39.0
159	Wollongong (C)	71.6	200	Sydney (C) - Remainder	25.1
160	Newcastle (C) - Inner	71.6			
161	Hunter's Hill (A)	70.9			
162	Warringah (A)	68.8			
163	Off-Shore Areas & Migratory	68.8			

BASIC COMMUNITY PROFILES

ABOUT THE BASIC COMMUNITY PROFILE

The key characteristics from the Census are summarised in a set of 33 standard tables which make up the Basic Community Profile (BCP).

The first 21 tables (B01–B21) included in this publication provide a range of social, demographic and housing characteristics from the Census. Similar BCP tables are available for other geographic areas, including Collection Districts, Local Government Areas, Postal Areas and Suburbs.

The remainder of the BCP series (B22–B33) provide education and labour force related data and are published for Australia and each State and Territory in *Census of Population and Housing: Selected Education and Labour Force Characteristics* (Cat. nos 2017.0-8)

The first release BCPs for Statistical Local Areas are available from our web site free of charge.

For further information about the Community Profile Series, please refer to *Appendix 2, Census Products and Services*.

	Males	Females	Persons
Total Persons(a)	3 145 445	3 226 300	6 371 745
Aged 15 years and over(a)	2 468 518	2 583 729	5 052 247
Aged 65 years and over(a)	364 108	469 311	833 419
Aboriginal	55 646	56 542	112 188
Torres Strait Islander	2 190	2 032	4 222
Both Aboriginal & Torres Strait Islander(b)	1 735	1 720	3 455
<i>Total Indigenous Persons</i>	<i>59 571</i>	<i>60 294</i>	<i>119 865</i>
Born in Australia	2 189 373	2 261 399	4 450 772
Born overseas(c)	731 892	743 095	1 474 987
Speaks English only	2 355 998	2 421 495	4 777 493
Speaks other language(d)	588 516	607 688	1 196 204
Indigenous Persons aged 18 years and over	30 867	33 058	63 925
Australian citizen	2 711 687	2 795 914	5 507 601
Australian citizen aged 18 years and over	1 991 207	2 111 372	4 102 579
Enumerated in private dwelling(a)	3 045 295	3 134 827	6 180 122
Enumerated elsewhere(a)(e)	100 150	91 473	191 623
Overseas visitors	28 726	31 851	60 577

- (a) Includes overseas visitors.
- (b) Applicable to persons who are of both Aboriginal and Torres Strait Islander origin.
- (c) Includes 'inadequately described', 'at sea' and 'not elsewhere classified'.
- (d) Includes 'non-verbal so described' and 'inadequately described'.
- (e) Includes non-private dwellings, migratory and off-shore.

	<i>Males</i>	<i>Females</i>	<i>Persons</i>
Counted at home	2 984 387	3 081 259	6 065 646
Visitor from:			
Same Statistical Local Area	27 461	24 909	52 370
Different Statistical Local Area in:			
New South Wales	75 725	65 073	140 798
Victoria	12 094	9 754	21 848
Queensland	8 676	6 544	15 220
South Australia	2 552	2 074	4 626
Western Australia	2 025	1 562	3 587
Tasmania	910	889	1 799
Northern Territory	350	264	614
Australian Capital Territory	2 533	2 116	4 649
Other Territories	6	5	11
<i>Total</i>	<i>104 871</i>	<i>88 281</i>	<i>193 152</i>
<i>Total visitors</i>	<i>132 332</i>	<i>113 190</i>	<i>245 522</i>
Overseas visitors	28 726	31 851	60 577
Total	3 145 445	3 226 300	6 371 745

	Males	Females	Persons		Males	Females	Persons
0 years	40 655	38 269	78 924	45	45 085	46 023	91 108
1	43 128	40 889	84 017	46	44 165	45 610	89 775
2	44 124	42 084	86 208	47	43 196	43 674	86 870
3	44 344	42 085	86 429	48	43 024	43 447	86 471
4	44 629	42 134	86 763	49	41 750	42 303	84 053
0-4	216 880	205 461	422 341	45-49	217 220	221 057	438 277
5	45 144	42 781	87 925	50	42 959	43 433	86 392
6	45 474	43 602	89 076	51	40 719	40 260	80 979
7	45 794	43 352	89 146	52	40 723	40 250	80 973
8	45 899	43 653	89 552	53	41 065	40 031	81 096
9	46 452	43 832	90 284	54	42 056	41 471	83 527
5-9	228 763	217 220	445 983	50-54	207 522	205 445	412 967
10	46 664	44 199	90 863	55	36 013	35 358	71 371
11	46 335	43 619	89 954	56	34 917	34 003	68 920
12	45 847	43 703	89 550	57	33 614	32 856	66 470
13	44 752	42 736	87 488	58	30 255	29 792	60 047
14	44 657	42 514	87 171	59	29 688	28 834	58 522
10-14	228 255	216 771	445 026	55-59	164 487	160 843	325 330
15	45 675	42 974	88 649	60	28 555	29 003	57 558
16	45 567	43 253	88 820	61	26 965	26 726	53 691
17	44 783	42 681	87 464	62	26 651	26 597	53 248
18	44 190	42 402	86 592	63	25 569	26 138	51 707
19	43 615	41 486	85 101	64	25 325	25 535	50 860
15-19	223 830	212 796	436 626	60-64	133 065	133 999	267 064
20	43 258	41 359	84 617	65	24 470	25 513	49 983
21	41 980	40 000	81 980	66	21 995	23 573	45 568
22	40 604	39 655	80 259	67	21 830	22 814	44 644
23	40 653	39 952	80 605	68	21 234	22 651	43 885
24	40 863	40 395	81 258	69	21 233	22 716	43 949
20-24	207 358	201 361	408 719	65-69	110 762	117 267	228 029
25	41 483	41 437	82 920	70	21 790	24 259	46 049
26	42 566	42 954	85 520	71	20 812	22 730	43 542
27	43 893	44 844	88 737	72	20 720	23 275	43 995
28	45 360	46 916	92 276	73	20 025	22 918	42 943
29	47 721	49 341	97 062	74	18 608	22 100	40 708
25-29	221 023	225 492	446 515	70-74	101 955	115 282	217 237
30	49 927	52 221	102 148	75	18 030	21 993	40 023
31	45 188	46 723	91 911	76	16 731	21 389	38 120
32	45 532	47 998	93 530	77	15 047	19 697	34 744
33	44 422	46 372	90 794	78	14 157	18 985	33 142
34	44 545	45 596	90 141	79	13 120	18 535	31 655
30-34	229 614	238 910	468 524	75-79	77 085	100 599	177 684
35	45 504	46 420	91 924	80-84	44 302	70 462	114 764
36	46 203	47 671	93 874	85-89	20 160	41 330	61 490
37	48 107	49 190	97 297	90-94	5 960	16 707	22 667
38	49 599	50 412	100 011	95-99	1 459	4 319	5 778
39	49 571	50 326	99 897	100 years and over	234	592	826
35-39	238 984	244 019	483 003	Overseas visitors	28 726	31 851	60 577
40	50 993	52 477	103 470	Total	3 145 445	3 226 300	6 371 745
41	46 856	48 096	94 952				
42	48 148	49 122	97 270				
43	46 753	48 901	95 654				
44	45 051	45 921	90 972				
40-44	237 801	244 517	482 318				

AGE BY REGISTERED MARITAL STATUS BY SEX,
Persons aged 15 years and over

	MARRIED		SEPARATED		DIVORCED		WIDOWED		NEVER MARRIED		TOTAL		
	Males	Females	Males	Females	Males	Females	Males	Females	Males	Females	Males	Females	Persons
15-19 years	676	1 662	120	135	129	139	85	294	222 820	210 566	223 830	212 796	436 626
20-24 years	11 943	26 138	794	2 127	314	766	97	181	194 210	172 149	207 358	201 361	408 719
25-29 years	65 379	94 458	3 855	7 442	3 025	5 767	129	459	148 635	117 366	221 023	225 492	446 515
30-34 years	119 339	142 481	7 598	11 745	9 762	15 061	271	969	92 644	68 654	229 614	238 910	468 524
35-39 years	150 018	162 248	10 070	13 725	16 203	23 048	573	1 756	62 120	43 242	238 984	244 019	483 003
40-44 years	160 214	166 481	11 589	15 089	22 113	29 825	973	3 194	42 912	29 928	237 801	244 517	482 318
45-49 years	152 436	152 468	11 173	12 556	24 621	31 795	1 431	4 990	27 559	19 248	217 220	221 057	438 277
50-54 years	150 910	143 351	9 927	10 005	25 345	31 361	2 424	8 035	18 916	12 693	207 522	205 445	412 967
55-59 years	122 590	112 144	6 827	6 543	19 174	22 787	3 235	11 411	12 661	7 958	164 487	160 843	325 330
60-64 years	100 944	90 456	4 894	4 444	13 609	15 687	4 423	17 619	9 195	5 793	133 065	133 999	267 064
65-69 years	84 121	72 681	3 544	3 108	9 347	10 809	6 154	25 934	7 596	4 735	110 762	117 267	228 029
70-74 years	75 524	60 442	2 626	2 147	6 887	8 154	10 007	39 543	6 911	4 996	101 955	115 282	217 237
75-79 years	54 869	40 109	1 563	1 245	3 867	5 401	12 188	49 286	4 598	4 558	77 085	100 599	177 684
80-84 years	28 479	18 266	771	599	1 667	2 713	10 936	45 313	2 449	3 571	44 302	70 462	114 764
85 years and over	13 703	7 310	399	296	773	1 587	11 139	49 610	1 799	4 145	27 813	62 948	90 761
Overseas visitors	10 174	10 196	406	340	1 007	1 297	439	1 869	13 671	15 030	25 697	28 732	54 429
Total	1 301 319	1 300 891	76 156	91 546	157 843	206 197	64 504	260 463	868 696	724 632	2 468 518	2 583 729	5 052 247

ANCESTRY BY BIRTHPLACE OF PARENTS(a),
Responses and Persons (excluding overseas visitors)(b)

	Both parents born in Australia	Father only born overseas	Mother only born overseas	Both parents born overseas	Birthplace not stated(c)	Total responses(b)
Oceania:						
Australia	1 816 424	181 323	124 529	40 216	66 197	2 228 689
Other Australian Peoples(d)	12 136	625	235	879	550	14 425
Maori	1 204	1 939	1 362	20 030	1 371	25 906
New Zealander	2 604	5 384	3 918	25 062	1 055	38 023
Other Oceanian(e)	1 117	2 479	1 632	35 141	2 576	42 945
Total	1 833 485	191 750	131 676	121 328	71 749	2 349 988
North-West European:						
English	1 233 024	178 521	118 736	383 003	52 710	1 965 994
Scottish	75 984	18 238	11 698	53 520	2 990	162 430
Irish	451 355	49 717	30 178	77 988	13 706	622 944
Dutch	10 465	9 632	5 465	38 322	1 147	65 031
German	94 926	16 995	10 112	57 442	4 049	183 524
Other North-West European(e)	32 691	11 612	6 582	56 797	2 267	109 949
Total	1 898 445	284 715	182 771	667 072	76 869	3 109 872
Southern and Eastern European:						
Italian	50 572	27 102	9 550	125 610	6 556	219 390
Maltese	8 663	6 620	3 190	35 330	1 434	55 237
Croatian	2 101	2 451	957	30 968	1 066	37 543
Greek	19 986	11 804	4 427	85 757	4 370	126 344
Macedonian	1 193	1 804	601	29 153	1 254	34 005
Serbian	1 607	2 099	748	29 824	1 128	35 406
Polish	4 901	3 656	1 910	32 457	923	43 847
Russian	2 255	1 654	978	18 110	494	23 491
Other Southern and Eastern European(e)	9 879	9 013	4 291	104 286	3 473	130 942
Total	101 157	66 203	26 652	491 495	20 698	706 205
North African and Middle Eastern:						
Lebanese	6 526	8 299	3 133	94 744	6 197	118 899
Turkish	269	781	369	18 372	1 073	20 864
Other North African and Middle Eastern(e)	1 477	2 626	1 053	71 714	3 321	80 191
Total	8 272	11 706	4 555	184 830	10 591	219 954
South-East Asian:						
Vietnamese	258	256	440	56 345	3 137	60 436
Filipino	328	578	3 279	56 797	3 013	63 995
Indonesian	116	446	410	10 629	366	11 967
Other South-East Asian(e)	281	567	1 099	28 315	1 346	31 608
Total	983	1 847	5 228	152 086	7 862	168 006
North-East Asian:						
Chinese	9 101	4 510	4 820	236 093	8 069	262 593
Other North-East Asian(e)	621	354	1 264	42 866	1 307	46 412
Total	9 722	4 864	6 084	278 959	9 376	309 005
Southern and Central Asian:						
Indian	1 003	1 377	1 048	66 219	2 231	71 878
Other Southern and Central Asian(e)	610	1 262	681	54 026	2 148	58 727
Total	1 613	2 639	1 729	120 245	4 379	130 605
People of the Americas	2 994	5 753	3 957	44 910	1 891	59 505
Sub-Saharan African	968	2 010	1 186	28 266	1 008	33 438
Not stated(f)	138 397	13 972	9 833	69 044	255 481	486 727
Total responses(b)	3 996 036	585 459	373 671	2 158 235	459 904	7 573 305
Total persons(b)	3 276 686	395 407	251 537	1 955 079	432 459	6 311 168

(a) Refer to Glossary for further detail on ancestry.

(b) As this table is a multi-response table, the 'total responses' will not necessarily equal the 'total persons' count.

(c) Includes birthplace of either/both parents not stated.

(d) Includes responses of Aboriginal, Torres Strait Islander & Australian of South Sea Islander descent.

(e) If two responses are categorised in the 'other' category within the same region, only one is counted.

(f) Includes 'inadequately described'.

BIRTHPLACE (COUNTRIES) BY SEX,
Persons

	Males	Females	Persons
Australia	2 189 373	2 261 399	4 450 772
Canada	4 386	4 851	9 237
China (excludes SARs and Taiwan Province)(a)	39 803	45 560	85 363
Croatia	9 536	8 898	18 434
Egypt	8 848	8 477	17 325
Fiji	12 776	14 307	27 083
France	3 310	3 121	6 431
Germany	15 238	16 339	31 577
Greece	18 588	18 294	36 882
Hong Kong (SAR of China)(a)	17 981	19 562	37 543
India	20 467	17 420	37 887
Indonesia	9 911	11 100	21 011
Ireland	9 336	8 338	17 674
Italy	32 277	28 380	60 657
Korea, Republic of (South)	13 064	14 880	27 944
Lebanon	27 713	25 512	53 225
Macedonia, FYROM(b)	9 808	9 249	19 057
Malaysia	9 728	11 337	21 065
Malta	9 541	8 832	18 373
Netherlands	10 669	9 618	20 287
New Zealand	53 390	52 318	105 708
Philippines	20 307	31 934	52 241
Poland	7 961	8 901	16 862
Singapore	3 850	4 610	8 460
South Africa	14 002	14 586	28 588
Sri Lanka	8 505	8 387	16 892
Turkey	6 238	5 901	12 139
United Kingdom(c)	140 297	134 833	275 130
United States of America	9 668	9 563	19 231
Viet Nam	30 440	32 579	63 019
Yugoslavia, Federal Republic of	10 211	9 505	19 716
Born elsewhere overseas(d)	144 043	145 903	289 946
Not stated	195 454	189 955	385 409
Overseas visitors	28 726	31 851	60 577
Total	3 145 445	3 226 300	6 371 745

- (a) SAR is an abbreviation of 'Special Administrative Region'. SARs comprise 'Hong Kong (SAR of China)' and 'Macau (SAR of China)'.
- (b) FYROM is an abbreviation of 'Former Yugoslav Republic of Macedonia'.
- (c) Includes 'England', 'Scotland', 'Wales', 'Northern Ireland', 'Channel Islands', 'Isle of Man' and 'United Kingdom, n.f.d.'.
- (d) Includes 'inadequately described', 'at sea' and 'not elsewhere classified'.

BIRTHPLACE (REGIONS) BY SEX, Persons

	Males	Females	Persons
Oceania and Antarctica:			
Australia(a)	2 189 373	2 261 399	4 450 772
Other(b)	76 398	77 779	154 177
<i>Total</i>	2 265 771	2 339 178	4 604 949
North-West Europe:			
North-West Europe, n.f.d.	—	—	—
United Kingdom	140 297	134 833	275 130
Ireland	9 336	8 338	17 674
Western Europe	35 488	34 592	70 080
Northern Europe	4 628	4 513	9 141
<i>Total</i>	189 749	182 276	372 025
Southern and Eastern Europe:			
Southern and Eastern Europe, n.f.d.	3	—	3
Southern Europe	49 124	44 049	93 173
South Eastern Europe	60 138	57 532	117 670
Eastern Europe	22 598	24 986	47 584
<i>Total</i>	131 863	126 567	258 430
North Africa and the Middle East:			
North Africa and the Middle East, n.f.d.	18	10	28
North Africa	11 103	10 272	21 375
Middle East	55 454	49 840	105 294
<i>Total</i>	66 575	60 122	126 697
South-East Asia:			
South-East Asia, n.f.d.	—	3	3
Mainland South-East Asia	42 989	47 998	90 987
Maritime South-East Asia	45 194	60 347	105 541
<i>Total</i>	88 183	108 348	196 531
North-East Asia:			
North-East Asia, n.f.d.	—	—	—
Chinese Asia (includes Mongolia)	61 807	70 150	131 957
Japan and the Koreans	16 834	21 327	38 161
<i>Total</i>	78 641	91 477	170 118
Southern and Central Asia:			
Southern and Central Asia, n.f.d.	—	—	—
Southern Asia	37 822	31 565	69 387
Central Asia	2 996	2 759	5 755
<i>Total</i>	40 818	34 324	75 142
Americas:			
Americas, n.f.d.	—	—	—
Northern America	14 113	14 472	28 585
South America	17 506	19 375	36 881
Central America	1 603	1 694	3 297
Caribbean	588	599	1 187
<i>Total</i>	33 810	36 140	69 950
Sub-Saharan Africa:			
Sub-Saharan Africa, n.f.d.	3	—	3
Central and West Africa	1 598	1 072	2 670
Southern and East Africa	20 953	21 575	42 528
<i>Total</i>	22 554	22 647	45 201
Other(c)	3 303	3 414	6 717
Not stated	195 454	189 955	385 409
Overseas visitors	28 726	31 851	60 577
Total	3 145 447	3 226 299	6 371 746

— nil or rounded to zero (including null cells)

(a) Includes 'Australian External Territories'.

(b) Includes 'Oceania and Antarctica, n.f.d.'.

(c) Includes 'inadequately described', 'at sea' and 'not elsewhere classified'.

	Males	Females	Persons
Speaks English only	2 355 998	2 421 495	4 777 493
Speaks other language:			
Arabic (including Lebanese)	75 213	70 407	145 620
Australian Indigenous languages	462	435	897
Chinese languages:			
Cantonese	57 672	63 080	120 752
Mandarin	31 625	34 216	65 841
Other	7 171	7 903	15 074
Total	96 468	105 199	201 667
Croatian	13 067	12 939	26 006
French	6 920	7 460	14 380
German	10 281	11 873	22 154
Greek	44 984	45 196	90 180
Hindi	14 156	14 004	28 160
Hungarian	3 987	4 708	8 695
Indonesian	8 746	9 319	18 065
Italian	48 459	48 331	96 790
Japanese	4 830	6 275	11 105
Khmer	3 967	4 264	8 231
Korean	14 492	15 602	30 094
Macedonian	15 679	14 979	30 658
Maltese	8 073	8 178	16 251
Netherlandic	4 405	5 278	9 683
Persian	6 404	5 869	12 273
Polish	7 870	9 175	17 045
Portuguese	6 466	6 616	13 082
Russian	6 172	7 658	13 830
Samoan	5 246	5 728	10 974
Serbian	10 300	10 210	20 510
Sinhalese	2 758	2 618	5 376
South Slavic n.f.d.	2 311	2 355	4 666
Spanish	23 729	25 586	49 315
Tagalog (Filipino)	18 091	24 758	42 849
Tamil	6 142	5 945	12 087
Turkish	9 729	9 410	19 139
Vietnamese	33 440	34 430	67 870
Other(a)	75 669	72 883	148 552
Total	588 516	607 688	1 196 204
Not stated	172 205	165 266	337 471
Overseas visitors	28 726	31 851	60 577
Total	3 145 445	3 226 300	6 371 745

(a) Includes 'inadequately described' and 'non-verbal so described'.

PROFICIENCY IN SPOKEN ENGLISH BY YEAR OF ARRIVAL IN AUSTRALIA,
Persons born overseas (excluding overseas visitors)(a)

	2001	2000	1999	1998	1997	1996	1991– 1995	1986– 1990	Before 1986	Not stated	Total
Speaks English only	10 940	18 429	17 441	13 223	10 792	10 489	39 053	60 905	409 202	29 129	619 603
Speaks other language and speaks English:											
Very well or Well	13 216	24 818	25 353	22 613	18 970	21 777	93 902	112 425	290 973	25 441	649 488
Not well or Not at all	6 422	9 423	8 772	7 097	6 243	7 668	25 658	29 354	77 791	11 382	189 810
Not stated(b)	286	482	417	318	271	309	1 204	1 258	3 941	1 299	9 785
Total	19 924	34 723	34 542	30 028	25 484	29 754	120 764	143 037	372 705	38 122	849 083
Not stated(c)	180	150	110	61	41	46	186	253	1 809	3 557	6 393
Total	31 044	53 302	52 093	43 312	36 317	40 289	160 003	204 195	783 716	70 808	1 475 079

(a) Excludes persons who did not state their birthplace.

(c) Includes cases where both language spoken at home and proficiency in

(b) Includes cases where language spoken at home was stated but proficiency in English was not stated.

English were not stated.

	Males	Females	Persons
Buddhism	70 361	77 364	147 725
Christianity:			
Anglican	718 141	781 930	1 500 071
Baptist	45 770	51 156	96 926
Brethren	2 784	2 937	5 721
Catholic	882 779	939 363	1 822 142
Churches of Christ	4 924	5 983	10 907
Jehovah's Witnesses	10 188	12 956	23 144
Latter Day Saints	7 730	8 491	16 221
Lutheran	17 477	18 721	36 198
Oriental Christian	12 664	12 418	25 082
Orthodox	101 627	99 391	201 018
Presbyterian and Reformed	114 326	122 393	236 719
Salvation Army	10 077	12 603	22 680
Seventh-day Adventist	9 691	11 889	21 580
Uniting Church	154 745	180 191	334 936
Pentecostal	26 486	30 520	57 006
Other Protestant	7 058	7 938	14 996
Other Christian(a)	38 507	43 261	81 768
Total	2 164 974	2 342 141	4 507 115
Hinduism	26 861	24 561	51 422
Islam	74 419	66 488	140 907
Judaism	16 451	17 894	34 345
Other Religions:			
Australian Aboriginal Traditional Religions	270	242	512
Other Religious Groups	14 923	15 988	30 911
Total	15 193	16 230	31 423
No religion(b)	402 008	335 991	737 999
Inadequately described(c)	53 868	41 864	95 732
Not stated	292 584	271 916	564 500
Overseas visitors	28 726	31 851	60 577
Total	3 145 445	3 226 300	6 371 745

(a) Includes 'Christian, n.f.d.'.

(b) Includes 'No religion, n.f.d.', 'Agnosticism', 'Atheism', 'Humanism' and 'Rationalism'.

(c) Includes 'Religious belief, n.f.d.'.

TYPE OF EDUCATIONAL INSTITUTION ATTENDING (FULL-/PART-TIME) BY SEX,
Persons

	<i>Males</i>	<i>Females</i>	<i>Persons</i>
Pre-school	51 887	47 727	99 614
Infants/Primary:			
Government	211 584	198 995	410 579
Catholic	60 253	58 506	118 759
Other Non Government	25 781	24 642	50 423
<i>Total</i>	297 618	282 143	579 761
Secondary:			
Government	139 902	138 968	278 870
Catholic	51 008	50 886	101 894
Other Non Government	29 005	29 003	58 008
<i>Total</i>	219 915	218 857	438 772
Technical or Further Education Institution:			
Full-time	24 400	28 472	52 872
Part-time	68 976	65 633	134 609
Not stated(a)	794	668	1 462
<i>Total</i>	94 170	94 773	188 943
University or other Tertiary Institution:			
Full-time	64 114	77 369	141 483
Part-time	40 617	48 014	88 631
Not stated(a)	535	520	1 055
<i>Total</i>	105 266	125 903	231 169
Other:			
Full-time	5 788	6 773	12 561
Part-time	14 298	23 836	38 134
Not stated(a)	373	436	809
<i>Total</i>	20 459	31 045	51 504
Not attending	2 158 293	2 229 752	4 388 045
Not stated(b)	169 111	164 249	333 360
Overseas visitors	28 726	31 851	60 577
Total	3 145 445	3 226 300	6 371 745

- (a) Includes persons who stated they were attending an educational institution, but did not state whether full-time or part-time.
- (b) Includes persons who did not state whether or not they were attending an educational institution.

B12**HIGHEST LEVEL OF SCHOOLING COMPLETED BY SEX(a),
Persons aged 15 years and over (excluding overseas visitors)**

	<i>Males</i>	<i>Females</i>	<i>Persons</i>
Year 8 or below	206 969	222 972	429 941
Year 9 or equivalent	199 153	218 705	417 858
Year 10 or equivalent	648 691	689 588	1 338 279
Year 11 or equivalent	134 966	132 366	267 332
Year 12 or equivalent	942 284	957 407	1 899 691
Still at school	81 371	83 097	164 468
Did not go to school	26 706	34 118	60 824
Not stated	202 681	216 744	419 425
Total	2 442 821	2 554 997	4 997 818

(a) Refers to Primary or Secondary schooling.

WEEKLY INDIVIDUAL INCOME BY AGE BY SEX,
Persons aged 15 years and over

	15-19 years	20-24 years	25-34 years	35-44 years	45-54 years	55-64 years	65-74 years	75 years and over	Total
MALES									
Negative/Nil income	69 761	13 976	13 262	10 995	11 019	10 009	3 881	1 983	134 886
\$1-\$39	16 204	1 454	971	1 229	1 317	1 422	694	276	23 567
\$40-\$79	23 492	2 966	1 254	1 463	1 771	2 111	1 383	598	35 038
\$80-\$119	17 229	7 501	3 271	3 186	3 391	4 169	3 310	1 589	43 646
\$120-\$159	11 183	11 048	12 130	11 764	11 762	16 135	17 043	8 741	99 806
\$160-\$199	8 677	13 316	18 722	20 033	21 474	33 098	50 149	31 992	197 461
\$200-\$299	18 540	17 600	21 473	24 583	25 200	30 274	46 802	40 009	224 481
\$300-\$399	13 235	20 499	21 165	22 690	20 849	21 630	23 395	17 710	161 173
\$400-\$499	7 917	26 923	35 261	33 600	29 545	23 173	13 378	8 734	178 531
\$500-\$599	3 606	24 653	47 335	43 184	37 695	26 133	9 262	5 852	197 720
\$600-\$699	1 550	17 414	42 321	38 665	32 332	19 944	6 087	3 605	161 918
\$700-\$799	793	12 852	40 464	37 261	30 483	16 995	4 546	2 527	145 921
\$800-\$999	507	11 889	59 020	56 579	46 210	22 697	5 155	2 975	205 032
\$1,000-\$1,499	284	6 588	63 608	78 732	70 712	28 100	5 081	2 778	255 883
\$1,500 or more	300	1 696	37 039	61 713	53 921	22 183	4 622	2 243	183 717
Not stated	30 552	16 983	33 341	31 108	27 061	19 479	17 929	17 588	194 041
Overseas visitors	2 560	5 048	6 697	3 729	3 261	2 211	1 625	566	25 697
Total	226 390	212 406	457 334	480 514	428 003	299 763	214 342	149 766	2 468 518
FEMALES									
Negative/Nil income	59 240	13 517	30 000	31 923	34 337	23 418	5 530	3 853	201 818
\$1-\$39	17 273	1 881	6 150	8 659	5 791	4 014	1 113	720	45 601
\$40-\$79	28 607	4 373	13 280	13 925	7 118	4 957	2 432	1 488	76 180
\$80-\$119	20 642	8 916	15 832	15 820	8 975	7 727	5 194	3 519	86 625
\$120-\$159	13 692	11 510	17 989	20 049	18 720	23 171	18 706	11 443	135 280
\$160-\$199	9 803	13 159	20 974	26 434	31 420	49 514	56 892	41 593	249 789
\$200-\$299	15 850	22 739	42 522	52 739	44 503	48 438	68 799	90 587	386 177
\$300-\$399	10 850	25 404	47 267	54 848	40 322	26 564	21 396	18 986	245 637
\$400-\$499	5 303	24 838	43 162	51 234	42 452	21 142	10 542	10 164	208 837
\$500-\$599	2 573	22 504	39 904	41 595	37 675	17 060	5 656	4 813	171 780
\$600-\$699	897	16 765	33 873	30 766	28 073	11 583	3 355	2 598	127 910
\$700-\$799	303	11 071	30 890	24 890	22 149	8 744	2 483	1 914	102 444
\$800-\$999	191	7 548	42 604	32 203	29 658	10 304	2 634	2 203	127 345
\$1,000-\$1,499	138	2 712	34 879	34 967	34 907	10 634	2 405	1 944	122 586
\$1,500 or more	199	580	14 797	16 573	11 838	4 542	1 704	1 674	51 907
Not stated	27 235	13 844	30 279	31 911	28 564	23 030	23 708	36 510	215 081
Overseas visitors	3 650	5 978	6 529	3 427	3 399	2 996	1 990	763	28 732
Total	216 446	207 339	470 931	491 963	429 901	297 838	234 539	234 772	2 583 729
PERSONS									
Negative/Nil income	129 001	27 493	43 262	42 918	45 356	33 427	9 411	5 836	336 704
\$1-\$39	33 477	3 335	7 121	9 888	7 108	5 436	1 807	996	69 168
\$40-\$79	52 099	7 339	14 534	15 388	8 889	7 068	3 815	2 086	111 218
\$80-\$119	37 871	16 417	19 103	19 006	12 366	11 896	8 504	5 108	130 271
\$120-\$159	24 875	22 558	30 119	31 813	30 482	39 306	35 749	20 184	235 086
\$160-\$199	18 480	26 475	39 696	46 467	52 894	82 612	107 041	73 585	447 250
\$200-\$299	34 390	40 339	63 995	77 322	69 703	78 712	115 601	130 596	610 658
\$300-\$399	24 085	45 903	68 432	77 538	61 171	48 194	44 791	36 696	406 810
\$400-\$499	13 220	51 761	78 423	84 834	71 997	44 315	23 920	18 898	387 368
\$500-\$599	6 179	47 157	87 239	84 779	75 370	43 193	14 918	10 665	369 500
\$600-\$699	2 447	34 179	76 194	69 431	60 405	31 527	9 442	6 203	289 828
\$700-\$799	1 096	23 923	71 354	62 151	52 632	25 739	7 029	4 441	248 365
\$800-\$999	698	19 437	101 624	88 782	75 868	33 001	7 789	5 178	332 377
\$1,000-\$1,499	422	9 300	98 487	113 699	105 619	38 734	7 486	4 722	378 469
\$1,500 or more	499	2 276	51 836	78 286	65 759	26 725	6 326	3 917	235 624
Not stated	57 787	30 827	63 620	63 019	55 625	42 509	41 637	54 098	409 122
Overseas visitors	6 210	11 026	13 226	7 156	6 660	5 207	3 615	1 329	54 429
Total	442 836	419 745	928 265	972 477	857 904	597 601	448 881	384 538	5 052 247

RELATIONSHIP IN HOUSEHOLD BY AGE BY SEX,
Persons in occupied private dwellings(a)

	0-14 years	15-24 years	25-34 years	35-44 years	45-54 years	55-64 years	65-74 years	75 years and over	Total
MALES									
Husband or wife in registered marriage	..	10 091	165 892	286 729	281 274	206 393	145 539	86 347	1 182 265
Partner in de facto marriage	..	18 074	58 148	38 723	24 312	10 534	3 262	1 260	154 313
Lone parent	..	980	3 859	10 879	13 200	6 227	3 508	3 564	42 217
Child under 15	636 101	636 101
Dependent student (15-24)	..	143 703	143 703
Non-dependent child	..	137 863	72 478	25 847	11 969	3 525	481	53	252 216
Other related individual	..	20 433	14 990	7 350	5 172	4 413	4 817	5 248	62 423
Unrelated individual living in family household	..	9 775	10 059	5 712	3 410	1 606	860	543	31 965
Group household member	..	30 410	39 677	16 620	10 387	6 796	4 086	2 262	110 238
Lone person	..	13 435	39 689	46 036	42 141	33 766	29 316	28 564	232 947
Visitor (from within Australia)	11 597	16 931	18 468	12 860	10 069	8 790	7 342	3 930	89 987
Overseas visitors	2 221	5 040	4 203	1 915	1 589	1 397	1 212	384	17 961
Total	649 919	406 735	427 463	452 671	403 523	283 447	200 423	132 155	2 956 336
FEMALES									
Husband or wife in registered marriage	..	24 928	220 957	310 485	277 075	186 345	119 885	55 754	1 195 429
Partner in de facto marriage	..	29 368	57 387	35 228	21 451	7 132	1 852	778	153 196
Lone parent	..	11 972	42 033	64 428	46 972	18 796	13 286	16 155	213 642
Child under 15	604 611	604 611
Dependent student (15-24)	..	150 208	150 208
Non-dependent child	..	90 400	41 267	11 277	6 508	2 911	644	84	153 091
Other related individual	..	17 159	9 642	4 462	6 132	8 251	12 114	18 505	76 265
Unrelated individual living in family household	..	9 419	5 973	2 438	1 564	825	666	563	21 448
Group household member	..	29 242	27 103	8 862	7 610	5 625	3 644	2 721	84 807
Lone person	..	11 506	26 146	24 904	34 389	42 471	58 493	91 631	289 540
Visitor (from within Australia)	11 270	16 401	13 871	7 831	8 657	9 984	8 496	6 159	82 669
Overseas visitors	2 285	6 811	4 512	2 223	2 180	2 341	1 594	618	22 564
Total	618 166	397 414	448 891	472 138	412 538	284 681	220 674	192 968	3 047 470
PERSONS									
Husband or wife in registered marriage	..	35 019	386 849	597 214	558 349	392 738	265 424	142 101	2 377 694
Partner in de facto marriage	..	47 442	115 535	73 951	45 763	17 666	5 114	2 038	307 509
Lone parent	..	12 952	45 892	75 307	60 172	25 023	16 794	19 719	255 859
Child under 15	1 240 712	1 240 712
Dependent student (15-24)	..	293 911	293 911
Non-dependent child	..	228 263	113 745	37 124	18 477	6 436	1 125	137	405 307
Other related individual	..	37 592	24 632	11 812	11 304	12 664	16 931	23 753	138 688
Unrelated individual living in family household	..	19 194	16 032	8 150	4 974	2 431	1 526	1 106	53 413
Group household member	..	59 652	66 780	25 482	17 997	12 421	7 730	4 983	195 045
Lone person	..	24 941	65 835	70 940	76 530	76 237	87 809	120 195	522 487
Visitor (from within Australia)	22 867	33 332	32 339	20 691	18 726	18 774	15 838	10 089	172 656
Overseas visitors	4 506	11 851	8 715	4 138	3 769	3 738	2 806	1 002	40 525
Total	1 268 085	804 149	876 354	924 809	816 061	568 128	421 097	325 123	6 003 806

.. not applicable

(a) Excludes 'Persons in other not classifiable households' and 'Persons in migratory or off-shore CDs'.

AGE BY COMPUTER USE BY SEX,
Persons (excluding overseas visitors)

	<i>Uses a computer at home</i>	<i>Does not use a computer at home</i>	<i>Not stated</i>	<i>Total</i>
MALES				
0-9 years	143 477	275 972	26 194	445 643
10-14 years	152 441	66 736	9 078	228 255
15-19 years	146 816	67 900	9 114	223 830
20-24 years	105 071	91 790	10 497	207 358
25-34 years	215 190	213 851	21 596	450 637
35-44 years	242 325	214 415	20 045	476 785
45-54 years	191 247	216 924	16 571	424 742
55-64 years	91 320	195 419	10 813	297 552
65-74 years	35 739	167 771	9 207	212 717
75 years and over	12 249	129 044	7 907	149 200
<i>Total</i>	<i>1 335 875</i>	<i>1 639 822</i>	<i>141 022</i>	<i>3 116 719</i>

FEMALES				
0-9 years	134 431	263 817	24 433	422 681
10-14 years	146 852	61 565	8 354	216 771
15-19 years	142 817	61 950	8 029	212 796
20-24 years	102 141	91 266	7 954	201 361
25-34 years	220 210	226 952	17 240	464 402
35-44 years	244 404	226 653	17 479	488 536
45-54 years	171 533	240 783	14 186	426 502
55-64 years	71 832	213 080	9 930	294 842
65-74 years	23 454	198 993	10 102	232 549
75 years and over	6 708	213 549	13 752	234 009
<i>Total</i>	<i>1 264 382</i>	<i>1 798 608</i>	<i>131 459</i>	<i>3 194 449</i>

PERSONS				
0-9 years	277 908	539 789	50 627	868 324
10-14 years	299 293	128 301	17 432	445 026
15-19 years	289 633	129 850	17 143	436 626
20-24 years	207 212	183 056	18 451	408 719
25-34 years	435 400	440 803	38 836	915 039
35-44 years	486 729	441 068	37 524	965 321
45-54 years	362 780	457 707	30 757	851 244
55-64 years	163 152	408 499	20 743	592 394
65-74 years	59 193	366 764	19 309	445 266
75 years and over	18 957	342 593	21 659	383 209
<i>Total</i>	<i>2 600 257</i>	<i>3 438 430</i>	<i>272 481</i>	<i>6 311 168</i>

B16

INTERNET USE BY SEX, Persons

	Males	Females	Persons
Uses the Internet:			
At home	600 980	592 822	1 193 802
At work	161 007	180 421	341 428
Elsewhere	97 253	99 451	196 704
At home and at work	248 280	173 763	422 043
At home and elsewhere	50 545	48 238	98 783
At work and elsewhere	5 147	5 472	10 619
At home and work and elsewhere	23 858	10 800	34 658
<i>Total</i>	<i>1 187 070</i>	<i>1 110 967</i>	<i>2 298 037</i>
Does not use the Internet	1 769 115	1 932 390	3 701 505
Not stated	160 534	151 092	311 626
Overseas visitors	28 726	31 851	60 577
Total	3 145 445	3 226 300	6 371 745

B17

FAMILY TYPE, Families and Persons in families in occupied private dwellings(a)

	Families(b)	Males(c)	Females(c)	Persons(c)
Couple family:				
with children under 15 and non-dependent children	29 802	72 793	67 750	140 543
with children under 15 without non-dependent children	419 756	839 447	829 813	1 669 260
with dependent students (15–24) and non-dependent children	39 654	87 382	81 699	169 081
with dependent students (15–24) without non-dependent children	57 284	95 617	98 875	194 492
with children under 15 & dependent students & non-dependent children	16 532	47 921	45 079	93 000
with children under 15 & dependent students without non-dependent children	79 522	187 030	187 493	374 523
with non-dependent children	148 925	264 832	218 288	483 120
<i>Total</i>	<i>791 475</i>	<i>1 595 022</i>	<i>1 528 997</i>	<i>3 124 019</i>
Couple family without children	577 401	575 238	576 767	1 152 005
One parent family:				
with children under 15 and non-dependent children	10 363	16 550	22 361	38 911
with children under 15 without non-dependent children	112 257	114 366	195 017	309 383
with dependent students (15–24) and non-dependent children	8 344	11 319	15 419	26 738
with dependent students (15–24) without non-dependent children	21 137	17 487	29 933	47 420
with children under 15 & dependent students & non-dependent children	3 276	6 600	8 547	15 147
with children under 15 & dependent students without non-dependent children	16 822	23 564	36 789	60 353
with non-dependent children	83 660	80 060	101 986	182 046
<i>Total</i>	<i>255 859</i>	<i>269 946</i>	<i>410 052</i>	<i>679 998</i>
Other family	29 848	33 032	30 626	63 658
Total	1 654 583	2 473 238	2 546 442	5 019 680

(a) Excludes overseas visitors.

(b) Includes same sex couple families.

(c) Excludes family members who were temporarily absent on Census Night.

B18

DWELLING STRUCTURE, Private dwellings and Persons in occupied private dwellings(a)

	<i>Dwellings</i>	<i>Persons</i>
Separate house	1 648 023	4 751 912
Semi-detached, row or terrace house, townhouse etc. with:		
One storey	111 926	228 354
Two or more storeys	106 070	260 135
<i>Total</i>	217 996	488 489
Flat unit or apartment:		
In a one or two storey block	148 239	264 984
In a three storey block	135 741	267 354
In a four or more storey block	125 688	235 458
Attached to a house	8 705	15 389
<i>Total</i>	418 373	783 185
Other dwelling:		
Caravan, cabin, houseboat	26 094	43 197
Improvised home, tent, sleepers out	1 976	3 229
House or flat attached to a shop, office etc.	11 417	26 803
<i>Total</i>	39 487	73 229
Not stated	19 798	42 782
Unoccupied private dwelling	227 863	. .
Total	2 571 540	6 139 597

. . not applicable

(a) Excludes overseas visitors.

B19

DWELLING STRUCTURE BY TENURE TYPE AND LANDLORD TYPE, Occupied private dwellings

	<i>Fully owned</i>	<i>Being purchased</i>	<i>Being purchased under a rent/buy scheme</i>	<u>RENTED</u>			<i>Total</i>	<i>Other tenure type(b)</i>	<i>Not stated(c)</i>	<i>Total</i>
				<i>State/Territory housing authority</i>	<i>Other</i>	<i>Not stated(a)</i>				
Separate house	798 994	450 864	12 200	52 923	226 004	3 154	282 081	40 617	63 267	1 648 023
Semi-detached, row or terrace house, townhouse	64 867	35 989	1 478	23 185	72 555	1 095	96 835	6 889	11 938	217 996
Flat, unit or apartment	75 754	38 334	2 477	37 404	208 305	2 972	248 681	12 699	40 428	418 373
Other dwelling	17 154	1 879	178	77	12 223	306	12 606	2 934	4 736	39 487
Not stated	6 462	2 665	131	541	4 439	136	5 116	1 914	3 510	19 798
Total	963 231	529 731	16 464	114 130	523 526	7 663	645 319	65 053	123 879	2 343 677

(a) Includes rented dwellings where the landlord type was not stated.

(c) Includes dwellings where the tenure type was not stated.

(b) Includes dwellings being occupied rent-free and dwellings being occupied under a life tenure scheme.

B20MONTHLY HOUSING LOAN REPAYMENT,
Occupied private dwellings being purchased(a)*Dwellings*

\$1-\$199	10 808
\$200-\$399	23 260
\$400-\$599	51 508
\$600-\$799	69 996
\$800-\$999	78 687
\$1000-\$1199	68 190
\$1200-\$1399	57 144
\$1400-\$1599	36 745
\$1600-\$1799	31 062
\$1800-\$1999	16 971
\$2000 or more	72 031
Not stated	29 793

Total **546 195**

(a) Includes dwellings being purchased under a rent/buy scheme.

B21WEEKLY RENT BY LANDLORD TYPE,
Occupied private dwellings being rented

	<i>Real estate agent</i>	<i>State/Territory housing authority</i>	<i>Other</i>	<i>Not stated</i>	<i>Total</i>
--	--------------------------	--	--------------	-------------------	--------------

\$1-\$49	538	33 093	6 198	518	40 347
\$50-\$99	9 731	45 627	26 562	1 015	82 935
\$100-\$149	45 397	13 605	45 692	1 028	105 722
\$150-\$199	84 445	8 853	39 939	1 115	134 352
\$200-\$249	64 151	2 265	24 152	709	91 277
\$250-\$299	40 298	745	14 510	366	55 919
\$300-\$349	27 737	339	10 472	269	38 817
\$350-\$399	17 773	179	6 608	163	24 723
\$400-\$499	15 513	318	7 087	157	23 075
\$500 or more	13 038	629	9 151	237	23 055
Not stated	6 147	8 477	8 387	2 086	25 097
Total	324 768	114 130	198 758	7 663	645 319

EXPLANATORY NOTES

SCOPE AND COVERAGE

1 The 2001 Census of Population and Housing was held on 7 August 2001. Australia's first national census was held in 1911 and since 1961 a census has been taken every five years, a frequency which is specified in the *Census and Statistics Act 1905*. The objective of the census is to count the number of people in Australia on Census Night, identifying their key characteristics and those of the dwellings in which they live.

2 The Census aims to count every person who spent Census Night in Australia. This includes Australian residents in Antarctica and people in the territories of Jervis Bay, Cocos (Keeling) Islands and Christmas Island. The other Australian External Territories, Norfolk Island and minor islands such as Heard and McDonald Islands, are outside the scope of the Australian Census. The only people in Australia on Census Night who are excluded from the Census are foreign diplomats and their families.

3 The Census includes people on vessels in or between Australian ports, on board long distance trains, buses or aircraft and on oil or gas rigs off the Australian coast. People entering Australia before midnight on Census Night are counted while people leaving an Australian port for an overseas destination before midnight on Census Night are not. Visitors to Australia are included regardless of how long they have been in the country or how long they plan to stay. However, for people who intend to be in Australia less than one year, only basic demographic data are available. The Census includes homeless people and people camping out.

4 All occupied dwellings are counted in the Census with the exception of diplomatic dwellings. Unoccupied private dwellings are also counted with the exception of unoccupied dwellings in caravan parks, marinas and manufactured home estates, and units in accommodation for the retired or aged (self-care). Unoccupied residences of owners, managers or caretakers of such establishments are counted.

5 Details about the 2001 Census content, collection operations, confidentiality and privacy protection, processing and evaluation activities are contained in *2001 Census of Population and Housing: Nature and Content* (Cat. no. 2008.0).

BASIC COMMUNITY PROFILE TABLES B01 TO B21

6 Tables numbered B01 to B21 contained in this publication are from the *2001 Census of Population and Housing: Basic Community Profile* (Cat. no. 2001.0). These tables are available in hardcopy or electronic format for all standard census geographic areas. For more information about the Community Profiles please refer to *Appendix 2, Census Products and Services*.

ABS POPULATION ESTIMATES

7 Population counts on a 'Place of usual residence' basis are shown in this publication in tables 3 and 10. All other counts in this publication are on a 'Place of enumeration' basis. 'Place of enumeration' means where the person was counted on Census Night. The Census can provide person counts based on 'Place of usual residence' for Collection Districts (CDs) and aggregations of CDs.

8 The Estimated Resident Population (ERP) is the official ABS estimate of the Australian population. The ERP is based on results of the Census of Population and Housing. It is compiled as at 30 June of each census year and updated quarterly between censuses. The intercensal estimates of the resident population are revised following the next census.

9 The ERP is derived from census usual residence counts, by making the following three important adjustments:

EXPLANATORY NOTES *continued*

ABS POPULATION ESTIMATES

continued

- An adjustment for census net underenumeration (or undercount). The level of underenumeration is derived from the Post Enumeration Survey which is conducted soon after the Census, and from estimates based on demographic analysis;
- The inclusion of an estimated number of Australian residents who are temporarily overseas on Census Night and are therefore not covered by the Australian Census. The number of such people is estimated from statistics on overseas arrivals and departures; and
- The third adjustment occurs because the Census does not fall on 30 June. For example, the 2001 Census was held on 7 August. Back dating of population estimates from 7 August to 30 June is accomplished using data from birth and death registrations, overseas arrivals and departures, and estimates of interstate migration, for the period 1 July to 7 August.

10 ABS population estimates are published in *Australian Demographic Statistics* (Cat. no. 3101.0), produced quarterly, and in *Population by Sex and Age, Australian States and Territories* (Cat. no. 3201.0) produced annually. ERPs for SLAs are published in *Regional Population Growth, Australia and New Zealand* (Cat. no. 3218.0).

11 The ABS also provides projections (based on different assumptions as to future fertility, mortality and migration) of the resident population of Australia, States and Territories. These projections are published every two years in *Population Projections, Australia* (Cat. no. 3222.0).

DATA LIMITATIONS

12 Census data are subject to a number of inaccuracies resulting from errors by respondents or mistakes in collection or processing. Whilst many of these are corrected by careful processing procedures, some still remain. The effect of the remaining errors is generally slight, although it may be more important for small groups in the population. The main kinds of error to keep in mind are:

- *Partial non-response*: In some cases where an answer is not provided to a question an answer is imputed (often from other information on the form). In other cases a 'Not stated' code is allocated;
- *Processing error*: While such errors can occur in any processing system, quality management is used continuously to improve the quality of processed data, and to identify and correct data of unacceptable quality;
- *Random adjustment*: Table cells containing small values are randomly adjusted or suppressed to avoid releasing information about particular individuals, families, or households. The effects of these adjustments are statistically insignificant;
- *Respondent error*: Because processing procedures cannot detect or repair all errors made by people in completing the forms, some remain in final data; and
- *Undercount*: Although the census aims to count each person, there are some people who are missed and others who are counted more than once. The data in this publication are not adjusted for the net undercount.

13 Further information on data quality is provided progressively in *Census Update* and in *2001 Census Papers*.

EXPLANATORY NOTES *continued*

QUALITY OF INDIGENOUS STATISTICS

14 For further information on the quality of Indigenous statistics, see *Population Distribution, Aboriginal and Torres Strait Islander Australians* (Cat. no. 4705.0). This publication presents counts for Aboriginal and Torres Strait Islander Australians from the 2001 Census for Indigenous geographic areas, accompanied by information on data quality to help interpret the data. Estimates of the Indigenous population, based on the 2001 Census, are also included. For comprehensive information on the quality of Indigenous census data, see *Population Issues, Aboriginal and Torres Strait Islander Australians* (Cat. no. 4708.0).

1901 DATA

15 Care should be taken when using 1901 data. These data are generally not comparable with data from more recent censuses.

- In 1901 Aboriginal and Torres Strait Islander people were excluded from the Census.
- The Northern Territory and the Australian Capital Territory were not established as separate entities until 1911 so 1901 data for these areas are included in South Australia and New South Wales respectively.
- As personal income was not included in the 1901 Census, average annual individual income has been estimated from other sources. This estimate is for all persons, whereas the 2001 Census only collects individual income for persons aged 15 years or more.

16 In table 1, data for 1901 have come from two sources. Individual income came from *A Statistical Account of the Seven Colonies of Australasia 1901–1902*, by T.A. Coghlan, Statistician of New South Wales, published in 1902. All other 1901 data for table 1 came from the *Official Yearbook of the Commonwealth of Australia No. 1, 1901–1907*, published by the Commonwealth Statistician in 1908.

OVERSEAS VISITORS

17 Overseas visitors are defined differently for the 2001 Census. For the 1996 Census overseas visitors were defined as any person who stated they would be in Australia for less than 6 months. For the 2001 Census they are defined as any person who stated they would be in Australia for less than 12 months. Data for overseas visitors are restricted to age, sex and marital status.

CALCULATIONS OF PROPORTIONS

18 When calculating the proportion of the population with a particular characteristic, 'Not stated' responses are included in the denominator. For example, in table 1 the proportion of people born in Australia is calculated by dividing the number of persons who stated that they were Australian-born by the total population and expressing the result as a percentage. The 'Total population' includes the category 'Not stated'.

19 For census variables which include data for overseas visitors i.e. age, sex and marital status, 'Overseas visitors' are also included in the denominator.

CALCULATION OF MEDIANS

20 A median is a measure of central tendency. It is a mid value which divides a population distribution into two, with half the observations falling below it and half above it. Unlike averages (means) medians are not usually skewed by extreme observations.

21 There are a number of issues to be aware of:

- The categories 'Not stated' and 'Not applicable' are not included in the calculation of medians;
- The category 'Overseas visitor', is only included in the calculation of the median when data for overseas visitors is collected for the variable (see paragraph 17). For example, 'Median age' in table 1 of this publication includes overseas visitors whereas 'Median weekly individual income' in the same table does not;

EXPLANATORY NOTES *continued*

CALCULATION OF MEDIANS

continued

- If a median falls into a category that has a text only label, then a value of 0 is used for that category. For this publication this is only relevant to the calculation of median personal income, as the income classification includes categories 'Nil income' and 'Negative income';
- When calculating a median on a classification containing ranges, the median may fall into a range which is open-ended. In this case, the median would be set to the number in the label. For example, in the calculation of median weekly individual income, if the median was to fall in the last range *\$1,500 or more*, then \$1,500 would be allocated as the median; and
- 'Median monthly housing loan repayment' and 'Median weekly rent' are based on the ranged variables HLRD01 and RNTD01 respectively. This is due to difficulties associated with the large number of small cells when using individual dollar values to perform these calculations. An adjustment has been made to HLRD01, with the range *\$1,500 and over* changed to *\$1,500–\$1,999* and an additional range *\$2,000 and over* added.

UNADJUSTED DOLLARS

22 The 1996 Census dollar values for Median weekly individual income, Median monthly loan repayments and Median weekly rent have not been adjusted into 2001 dollars.

ABBREVIATIONS

A	Area
ABS	Australian Bureau of Statistics
ASGC	Australian Standard Geographical Classification
Bal	Balance
BCP	Basic Community Profile
C	City
CD	Collection District
ERP	estimated resident population
GIS	geographic information system
n.f.d.	not further defined
NSW	New South Wales
PC	personal computer
Pt	Part
SD	Statistical Division
SLA	Statistical Local Area
SSD	Statistical Subdivision

APPENDIX 1 ESTIMATED RESIDENT POPULATION

POPULATION MEASURES

This table is provided to highlight the difference between the Census 'as enumerated' and 'usual residence' counts and the Estimated Resident Population (ERP). The ERP is the official ABS estimate of the Australian population. It is based on the Census of Population and Housing usual residence counts and is updated quarterly using births, deaths and migration data.

POPULATION MEASURES—30 JUNE AND 7 AUGUST 2001

	<i>Census as enumerated(a)</i>	<i>Census usual residence(b)</i>	<i>Estimated Resident Population(c)</i>
New South Wales	6 371 745	6 326 579	6 609 304
Victoria	4 644 950	4 660 991	4 822 663
Queensland	3 655 139	3 522 044	3 635 121
South Australia	1 467 261	1 470 057	1 514 854
Western Australia	1 851 252	1 828 294	1 906 114
Tasmania	456 652	460 672	472 931
Northern Territory	210 664	188 075	200 019
Australian Capital Territory	311 947	309 998	321 680
Australia(d)	18 972 350	18 769 249	19 485 278

(a) Number of persons counted in each State/Territory on Census Night, 7 August 2001.

(b) Number of persons usually resident in each State/Territory on 7 August 2001 regardless of where they were counted on Census Night.

(c) These are census usual resident counts, plus Australian residents temporarily overseas on Census Night, plus the estimated census underenumeration, plus deaths and less births, net overseas migration and net interstate migration occurring between 30 June and 7 August 2001, giving estimated resident population at 30 June 2001.

(d) Includes Other Territories.

APPENDIX 2 CENSUS PRODUCTS AND SERVICES

2001 PRODUCTS AND SERVICES

A wide range of products and services are available from the 2001 Census of Population and Housing. Brief descriptions of these are included below. For more detailed information on the 2001 Census range of products and services, please refer to the *2001 Directory of Census Statistics* (Cat. no. 2910.0).

Census products fall into two broad types: reference products and data products. Most of the reference products from the 2001 Census are available free of charge from the ABS web site.

CENSUS REFERENCE PRODUCTS

2001 Census Dictionary

The *2001 Census Dictionary* (Cat. no. 2901.0) is a comprehensive reference guide to the 2001 Census of Population and Housing. The Dictionary includes a complete listing of 2001 Census classifications. It describes new topics introduced for 2001 and highlights classification changes that have occurred since the 1996 Census. The Dictionary also explains the concepts relevant to census collection, processing and output of data.

How Australia Takes a Census

How Australia Takes a Census (Cat. no. 2903.0) provides information about the history of the census, the planning process and the way in which the census is conducted.

Geographic Classifications and Codes

Statistical Geography: Volume 1—Australian Standard Geographical Classification (ASGC): 2001 Census Edition (Cat. no. 1216.0) provides information about the names and codes of the standard geographic areas used in the 2001 Census. *Statistical Geography: Volume 2—Census Geographic Areas, Australia 2001 Census Edition* (Cat. no. 2905.0) and *Statistical Geography: Volume 3—Australian Standard Geographical Classification (ASGC) Urban Centres/Localities: 2001 Census Edition* (Cat. no. 2909.0) provide information on additional geographic areas.

2001 Census Statistical Local Area Maps

These reference maps show the Statistical Local Areas (SLAs) from the 2001 Census. Each map shows the boundary of an SLA and the Collection District boundaries contained within.

Digital Boundaries

Census boundaries are made available electronically as *Digital Boundaries*. They include all of the Australian Standard Geographical Classification (ASGC), Urban Centres and Localities, and Census-specific areas.

CENSUS DATA PRODUCTS

Census Snapshots

Census Snapshots are a new product designed to provide a summary overview for selected geographic areas and are available from the ABS web site, free of charge. *Census Snapshots* contain subsets of Community Profile data, including person counts, age and birthplace, presented in a narrative form for easy access by a wide audience. A *1901 Census Snapshot* for Australia is also available to celebrate the Centenary of Federation.

Estimated Resident Population

The Estimated Resident Population (ERP) is the official ABS population estimate. It is based on census usual residence counts, and is updated quarterly using births, deaths and migration data.

Two publications containing ERP data, based on 2001 Census figures are:

Australian Demographic Statistics—2001 Census Edition (Cat. no. 3101.0); and

Regional Population Growth, Australia—2001 Census Edition (Cat. no. 3218.0).

Selected Characteristics

The *Census of Population and Housing* suite of publications contains data and commentary on various person and dwelling characteristics from the 2001 Census at selected geographic levels. There are three series of publications in the suite with the following sub-titles:

APPENDIX 2 CENSUS PRODUCTS AND SERVICES *continued*

Selected Characteristics *continued*

- *Selected Social and Housing Characteristics, Australia 2001* (Cat. no. 2015.0);
- *Selected Social and Housing Characteristics for Statistical Local Areas 2001* (Cat. nos 2015.1—8);
- *Selected Characteristics for Urban Centres and Localities, Australia 2001* (Cat. no. 2016.0);
- *Selected Characteristics for Urban Centres and Localities 2001* (Cat. nos 2016.1—7);
- *Selected Education and Labour Force Characteristics, Australia 2001* (Cat. no. 2017.0); and
- *Selected Education and Labour Force Characteristics for Statistical Local Areas 2001* (Cat. nos 2017.1—8).

Community Profile Series

The Community Profile Series provides detailed and comprehensive census characteristics of people, families and dwellings for small areas. This series is available for all standard census geographic areas, and is available in hardcopy and electronic formats.

The series comprises six Community Profiles:

- *Basic Community Profile* (Cat. no. 2001.0) contains 33 tables of detailed data covering dwelling, household and family topics. This profile is available for all standard census geographic areas, Commonwealth and State Electoral Divisions, Postal Areas, and Suburbs, for the States/Territories and Australia;
- *Indigenous Profile* (Cat. no. 2002.0) contains 29 tables of key Census characteristics for Aboriginal and Torres Strait Islander people, for all ASGC areas from Statistical Local Area (SLA) level to whole of Australia, as well as Indigenous Areas and Aboriginal and Torres Strait Islander Commission (ATSIC) regions;
- *Time Series Community Profile* (Cat. no. 2003.0) contains 22 tables comparing data from the 1991, 1996 and 2001 Censuses where the classifications are comparable. Data is presented on 2001 geographic boundaries;
- *Usual Residents Profile* (Cat. no. 2004.0) contains 28 tables of data for persons usually resident in the selected area. This is the only community profile based on place of usual residence;
- *Expanded Community Profile* (Cat. no. 2005.0) contains 49 tables available for SLAs and larger areas, comprising more detailed versions of some of the Basic Community Profile tables, plus additional tables; and
- *Working Population Profile* (Cat. no. 2006.0) contains 19 tables of labour force and related data on the characteristics of employed people.

Classification Counts

Classification Counts (Cat. nos 2022.0—8) provide frequency counts for 2001 Census variables in complete classificatory detail, for every State/Territory and Capital City Statistical Division, cross-classified by sex where applicable.

CLIB2001

CLIB2001 is an electronic product provided free of charge to public libraries through the ABS Library Extension Program. The product contains a large volume of tabulated data and software that allows access, display and printing of the data. For 2001 this product will be available as both a CD-ROM and (limited access) Internet-based product. *CLIB2001* comprises the complete 2001 Census Community Profile Series and Classification Counts.

APPENDIX 2 CENSUS PRODUCTS AND SERVICES *continued*

CDATA 2001

CDATA 2001 is a CD-ROM product which contains a large volume of tabulated census data, digital boundaries and base map data, with software to produce tables, maps and graphs of the data. The product is available at the Australia and State/Territory levels.

There are two *CDATA 2001* products available, offering different levels of functionality:

CDATA 2001—Full GIS: This version is aimed at the expert GIS user who requires detailed spatial data analysis using Structured Query Language, geocoding and importation of 'client own' data.

CDATA 2001—Quickbuild: This version has been designed for GIS users with more basic spatial analysis requirements. It allows users to produce data reports, graphs and/or maps. The product is aimed at inexperienced or intermediate GIS users. *CDATA 2001—Quickbuild* users will also have the option to upgrade to *CDATA 2001—Full GIS* if so desired.

Social Atlas Series

The *Social Atlas* (Cat. nos 2030.0–8) publications feature colour maps of the key social, demographic and economic characteristics of each capital city.

Australia in Profile—A Regional Analysis

Australia in Profile—A Regional Analysis (Cat. no. 2032.0) provides commentary and data on a number of key social indicators from the 2001 Census, with the focus on regional distributions and comparisons.

CONSULTANCY SERVICES

The following census specific services are available:

- *Customised Profiles Service* provides community profile data tailored to your needs, on a variety of media;
- *Customised Table Service* provides detailed cross-classified tables tailored to your needs on a variety of media;
- *Customised Geographic Data Reports Service* provides tabular geographic data which relate specifically to the census Geographic Areas and their characteristics (e.g. area); and
- *Customised Mapping Service* provides both Customised Thematic Maps and Customised Reference Maps on request.

GLOSSARY

General descriptions of terms and concepts used in this publication are provided below. Tables are also footnoted where applicable for additional clarity. Detailed definitions of classifications and concepts are available in the *2001 Census Dictionary* (Cat. no. 2901.0).

Ancestry A person's ancestry, when used in conjunction with the person's birthplace and their parents' birthplace, provides a good indication of the ethnic background of first and second generation Australians. This is particularly useful for identifying distinct ethnic or cultural groups (e.g. Maoris or Kurds), which cannot be identified using country of birth alone.

Respondents were asked to consider and mark the ancestries they most closely identified with, and to count their ancestry back as far as three generations. Respondents had the option of nominating several ancestries but only the first two answers were processed for output purposes.

Christmas Island See Geographic areas.

Cocos (Keeling) Islands See Geographic areas.

Dwelling A dwelling is a structure which is intended to have people live in it, and which is habitable on Census Night. Some examples of dwellings are houses, motels, flats, caravans, prisons, tents, humpies and houseboats.

There are private and non-private dwellings:

- A private dwelling is normally a house, flat, part of a house, or even a room; but can also be a house attached to, or rooms above, shops or offices; an occupied caravan or unit in a caravan park or craft in a marina; occupied dwelling in a Manufactured Home Estate; occupied self-care unit in Accommodation for the Retired or Aged; a houseboat; or tent if it is standing on its own block of land. An occupied caravan situated on a residential allotment is also classed as a private dwelling. Private dwellings can be either occupied or unoccupied.
- Non-private dwellings are those dwellings not included above, which provide a communal or transitory type of accommodation. They are classified according to their function. These dwellings include hotels, motels, guest houses, prisons, religious and charitable institutions, defence establishments, hospitals and other communal dwellings. Only occupied non-private dwellings are included in the census.

Family A family is defined by the ABS as two or more persons, one of whom is at least 15 years of age, who are related by blood, marriage (registered or de facto), adoption, step or fostering, and who are usually resident in the same household. The basis of a family is formed by identifying either a couple, parent-child or other blood relationship. Information on persons temporarily absent on Census Night is considered in family coding.

Geographic areas The tables in this publication are at the levels of Statistical Local Area, Statistical Subdivision, and Statistical Division, as defined by the 2001 Census edition of the Australian Standard Geographical Classification (ASGC).

Statistical Local Area (SLA): These are based on the boundaries of incorporated bodies of local government where these exist. These bodies are the Local Government Councils and the geographical areas which they administer are known as Local Government Areas (LGAs). LGAs are split into two or more SLAs which generally correspond to one or more suburbs or other areas of interest.

Statistical Subdivision (SSD): These areas consist of one or more Statistical Local Areas and cover, in aggregate, the whole of Australia without gaps or overlaps.

GLOSSARY *continued*

- Geographic areas *continued***
- Statistical Division (SD):** These areas consist of one or more SSDs and cover, in aggregate, the whole of Australia without gaps or overlaps. They do not cross State or Territory boundaries. However, the Other Territories, Jervis Bay Territory and the Territories of Christmas Island and Cocos (Keeling) Islands together form one SD. Capital city SDs are predominantly urban in character and the boundaries are delineated to contain the anticipated urban development of the capital cities (and associated urban centres) for a period of at least 20 years.
- SDs outside the capital city are designed to be relatively homogeneous regions characterised by identifiable social and economic links between the inhabitants and the economic units in the region, under the unifying influence of one or more major towns or cities.
- State/Territory (STE):** States and Territories consist of one or more SDs and are the largest type of spatial unit in the ASGC. The six Australian States and five Territories which are part of geographic Australia and included in the 2001 ASGC are New South Wales, Victoria, Queensland, South Australia, Western Australia, Tasmania, Northern Territory, Australian Capital Territory, Jervis Bay Territory and the external Territories of Christmas Island and Cocos (Keeling) Islands. In the ASGC, Jervis Bay Territory, the Territory of Christmas Island and the Territory of Cocos (Keeling) Islands are combined to form Other Territories (OT).
- For this series of publications, data for Other Territories are published down to SSD level in 2015.0 (Australia) and down to SLA in 2015.1 (New South Wales) and 2015.5 (Western Australia). That is, Jervis Bay Territory is included in 2015.1 and Christmas Island and Cocos (Keeling) Islands are included in 2015.5.
- More information about definitions, and lists of codes and names of the geographic areas can be found in *Statistical Geography Volume 1—Australian Standard Geographical Classification (ASGC) 2001* (Cat. no. 1216.0) effective date 1 July 2001.
- Household** A household is defined as a group of two or more related or unrelated people who usually reside in the same dwelling, who regard themselves as a household, and who make common provision for food or other essentials for living; or a person living in a dwelling who makes provision for his/her own food and other essentials for living, without combining with any other person.
- Under this definition, in a group house where occupants share the dwelling, each occupant who usually supplies his/her own food should be counted as a separate household and issued with a separate Household Form. In practice, however, most such households usually only complete one form.
- Income** People aged 15 years and over are asked to indicate their usual gross weekly income by selecting an income range on the census form. There are 16 options ranging from 'Negative income', 'Nil income' through to '\$1,500 or more per week'. For example, a person with a gross weekly income of \$650 per week would tick the range '\$600–\$699 per week'. Gross weekly income is the income before tax, superannuation, health insurance, or other deductions are made. Gross income includes: family allowance, parenting payment, pensions, unemployment benefits, student allowances, maintenance (child support), superannuation, wages, salary, overtime, dividends, rents received, interest received, business or farm income (less operation expenses) and worker's compensation received.
- Indigenous** A person is defined to be of Indigenous origin if he or she identifies himself or herself as of Aboriginal and/or Torres Strait Islander origin.

GLOSSARY *continued*

Internet	Internet includes: Internet connections in private and business applications; Internet connection through a computer or set top box, games machine, mobile phone, or other means; and Internet used at other locations including libraries, Internet cafes, shops, educational institutions, or at a neighbour or friends place of residence.
Jervis Bay Territory	See Geographic areas.
Overseas-born	Overseas-born people are those who state that they were born in a country other than Australia, those born at sea, and those whose responses are classed as 'Inadequately described' or 'Not elsewhere classified'.
Personal Computer (PC)	PCs include: computers used at home for private and business purposes, portable computers, personal organisers, computers brought home from the workplace, and dedicated word processors. Game machines are not included.
Population	Table 3 shows the population on 'Census night' and 'Usually resident'. The population on Census Night is on a 'Place of enumeration basis'. The usually resident population is on a 'Place of usual residence' basis. Most population counts presented in this publication are on a place of enumeration basis. Place of enumeration means where the person was counted on Census Night.

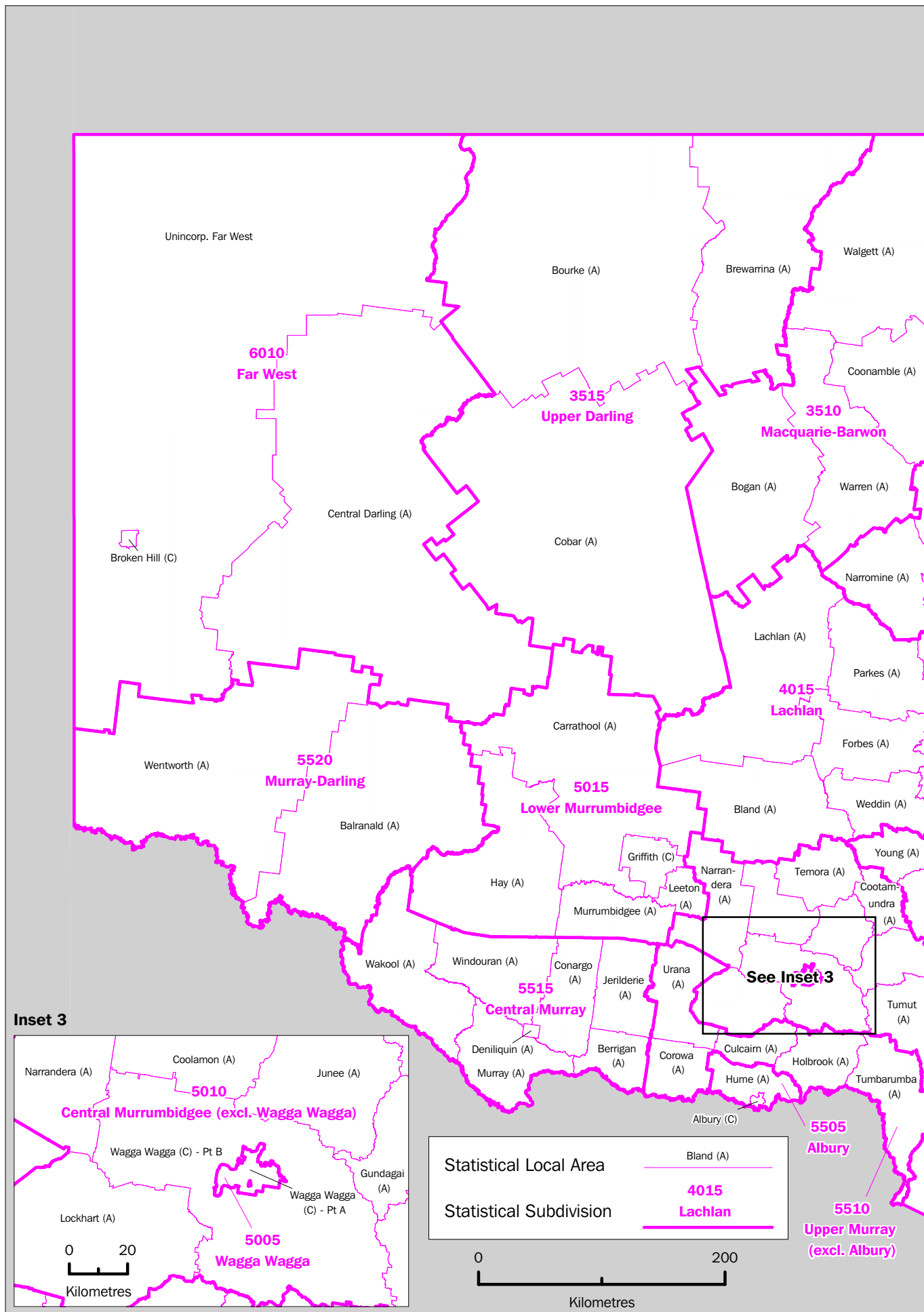

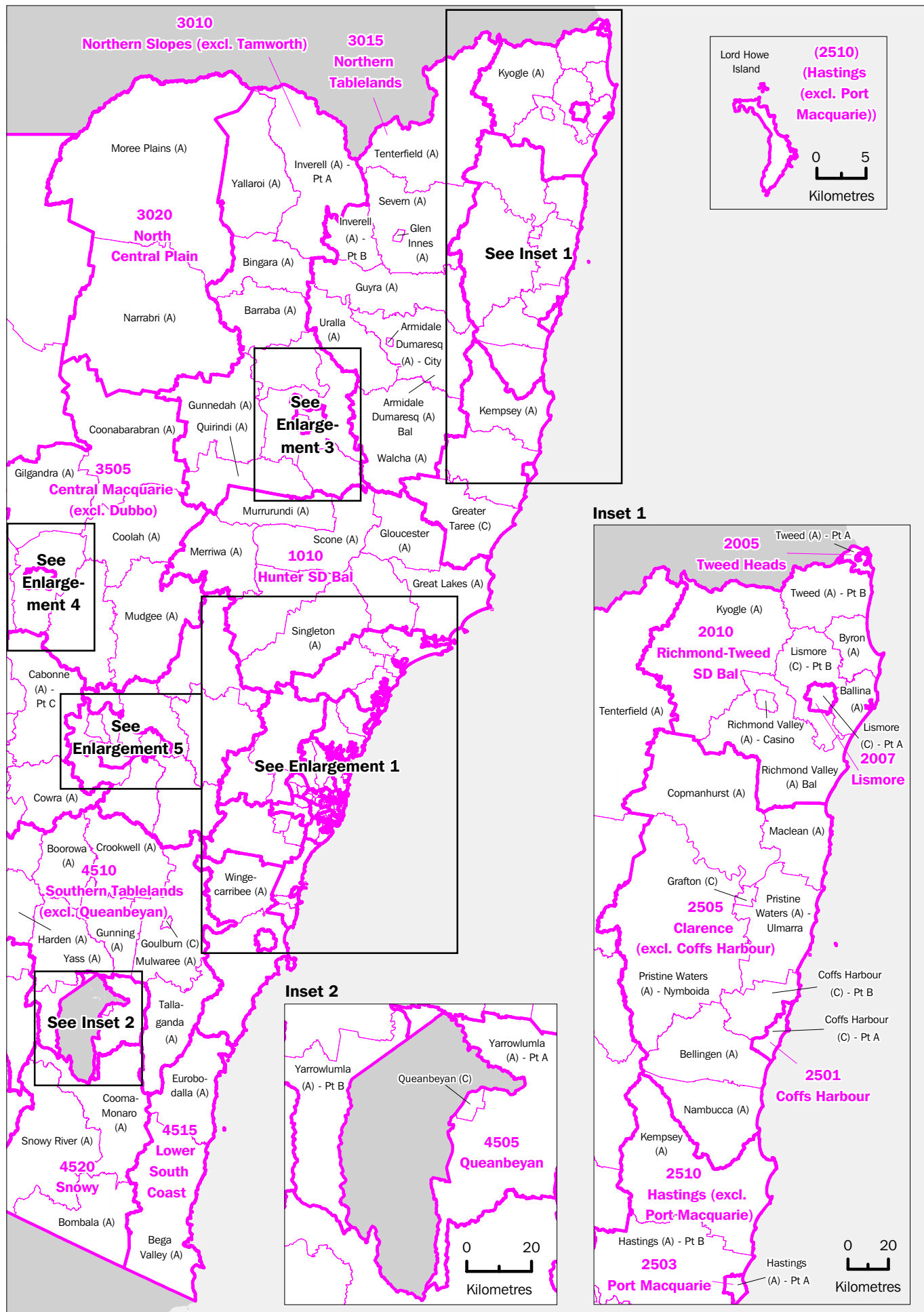

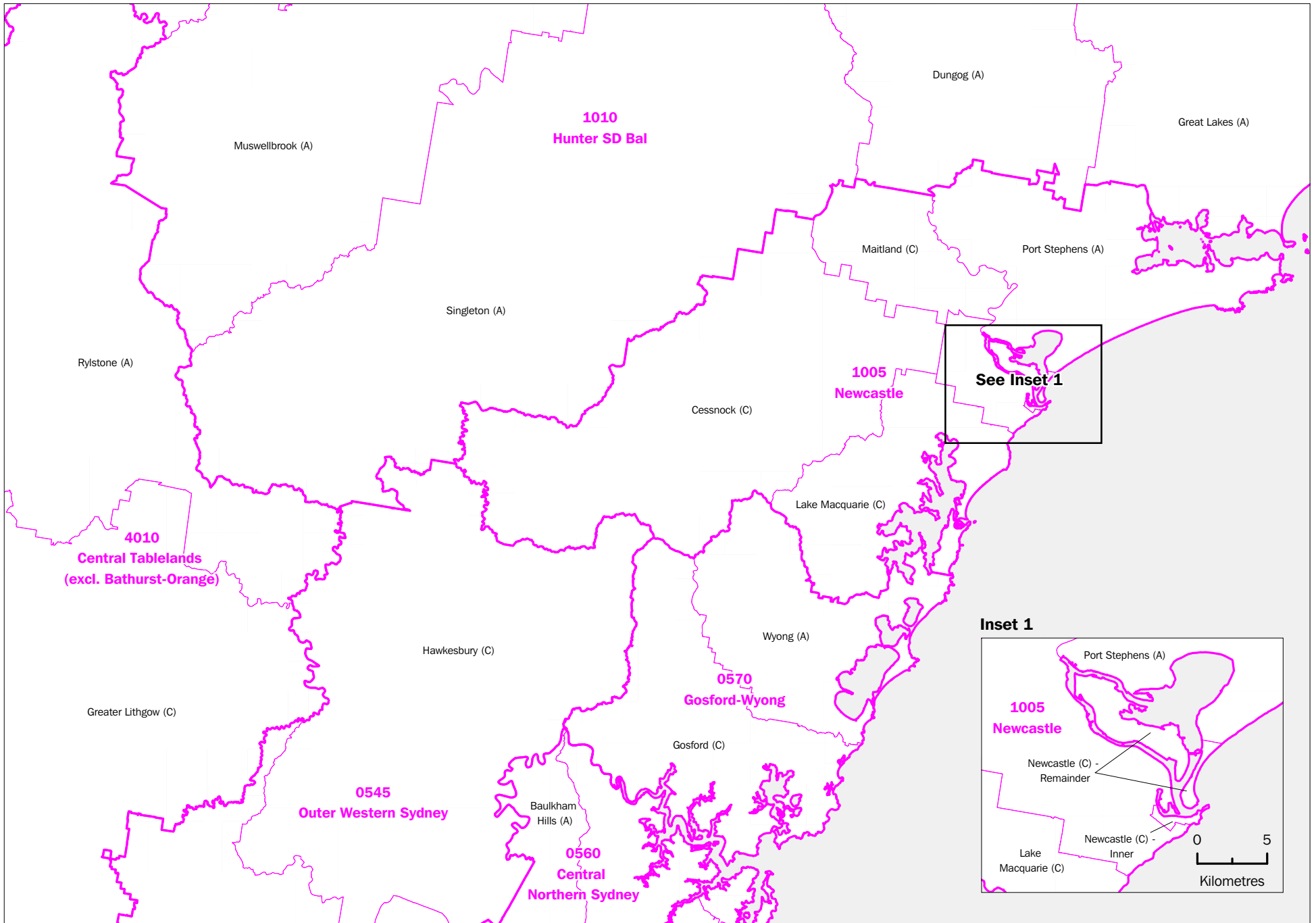

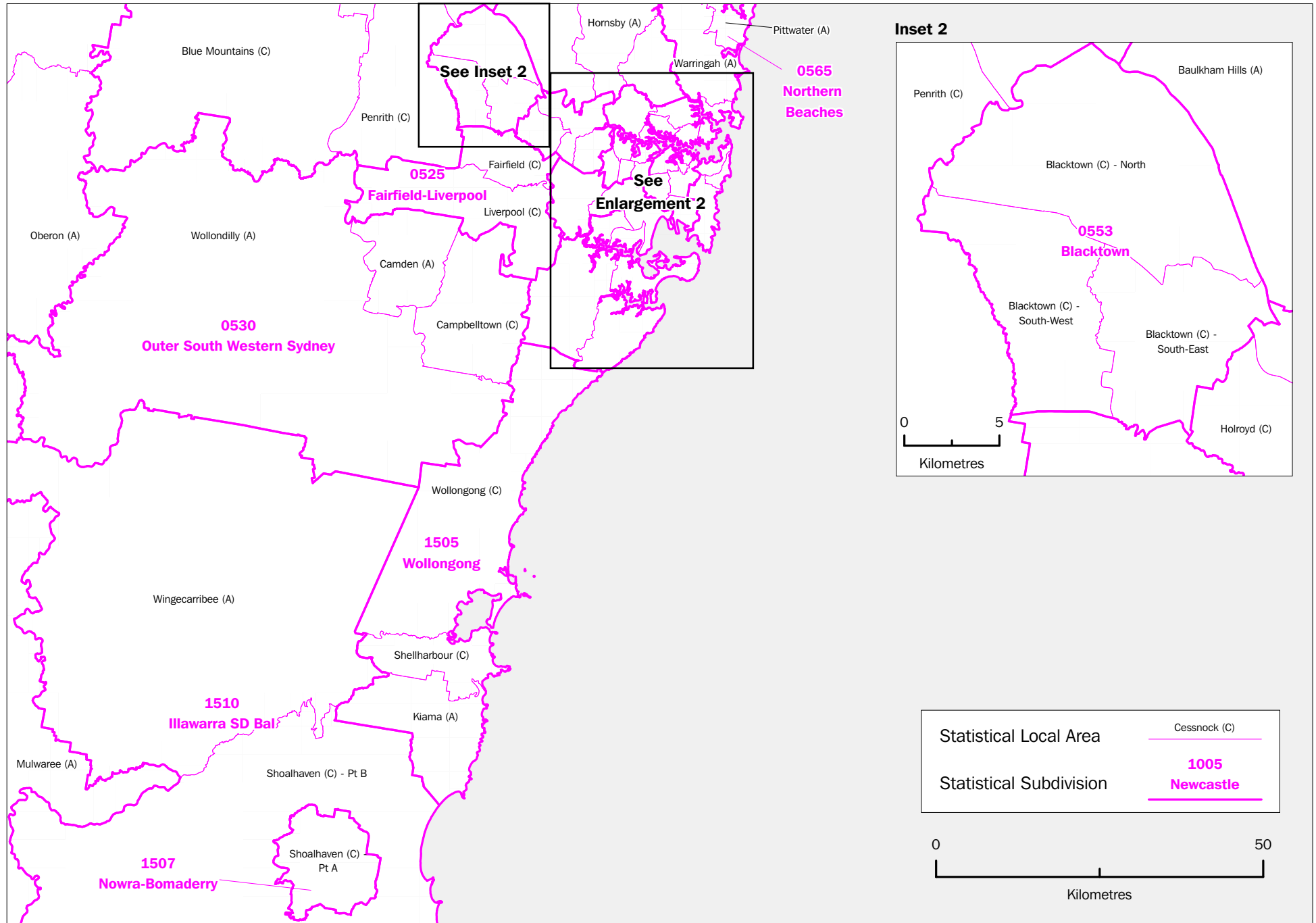

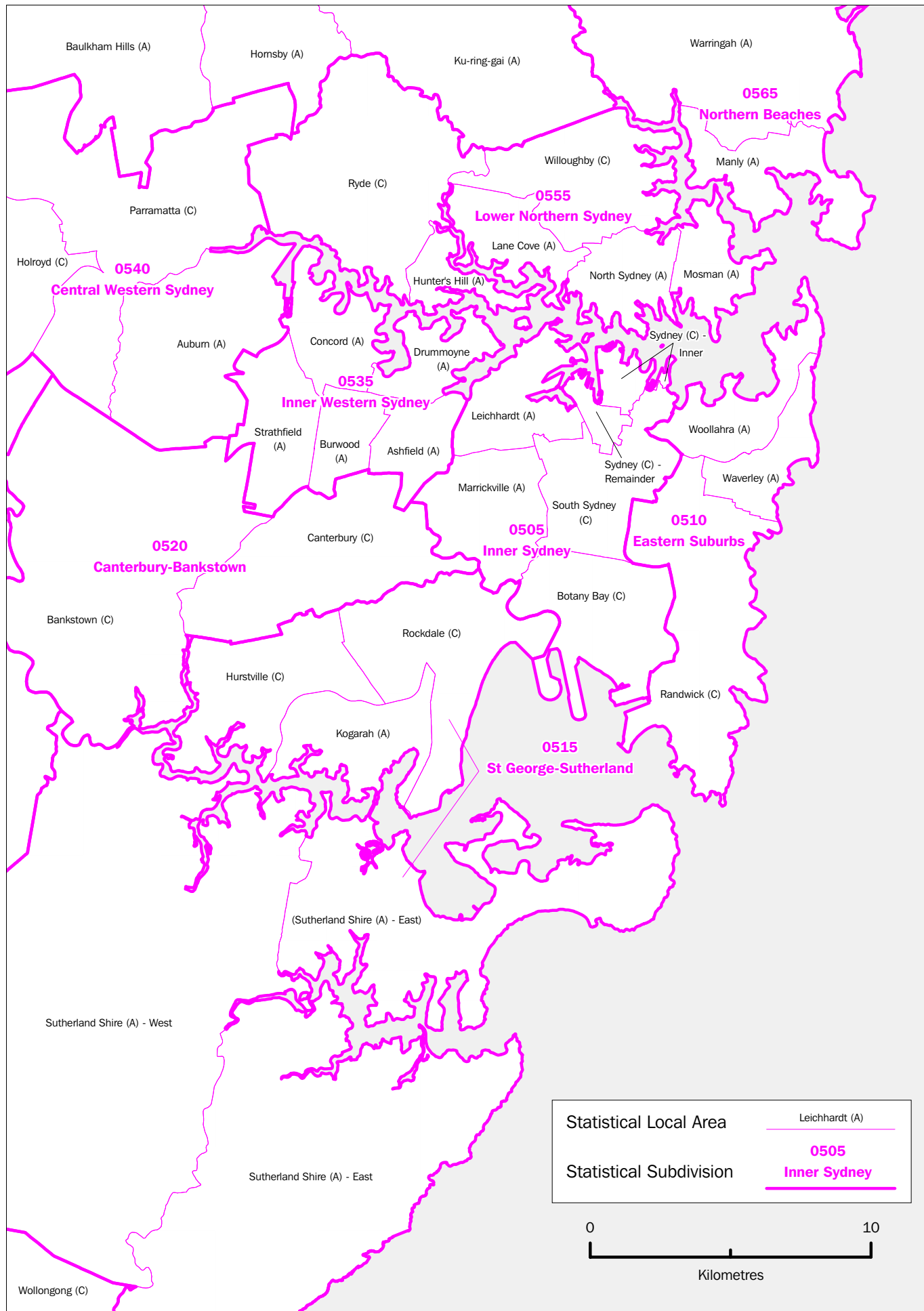

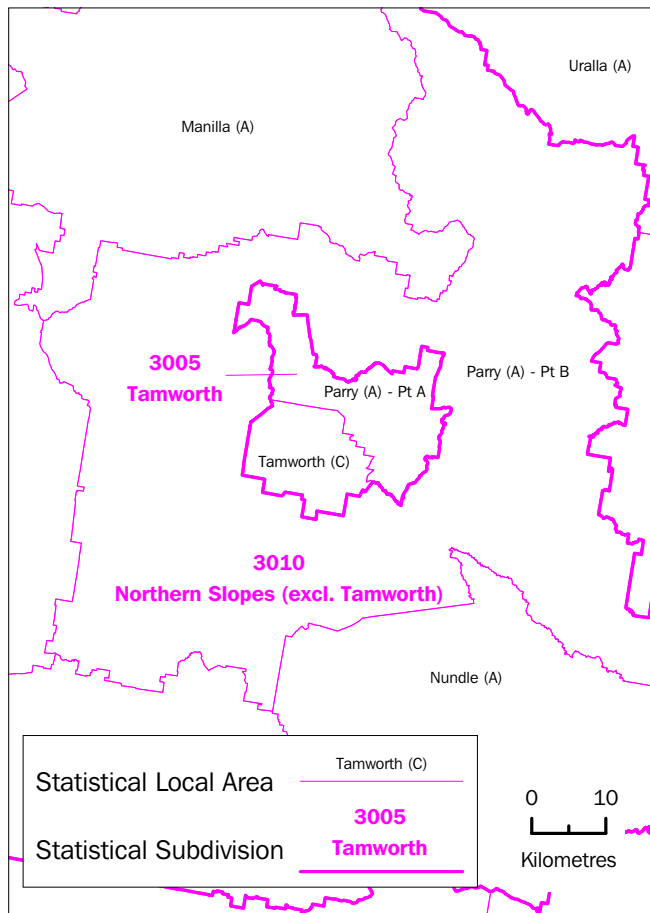

Enlargement 3

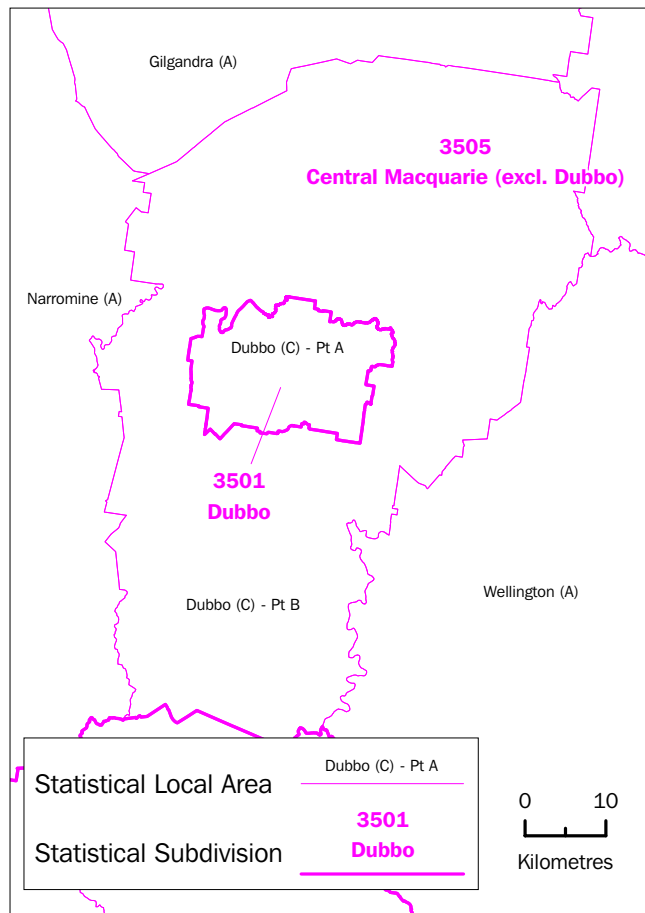

Enlargement 4

Enlargement 5

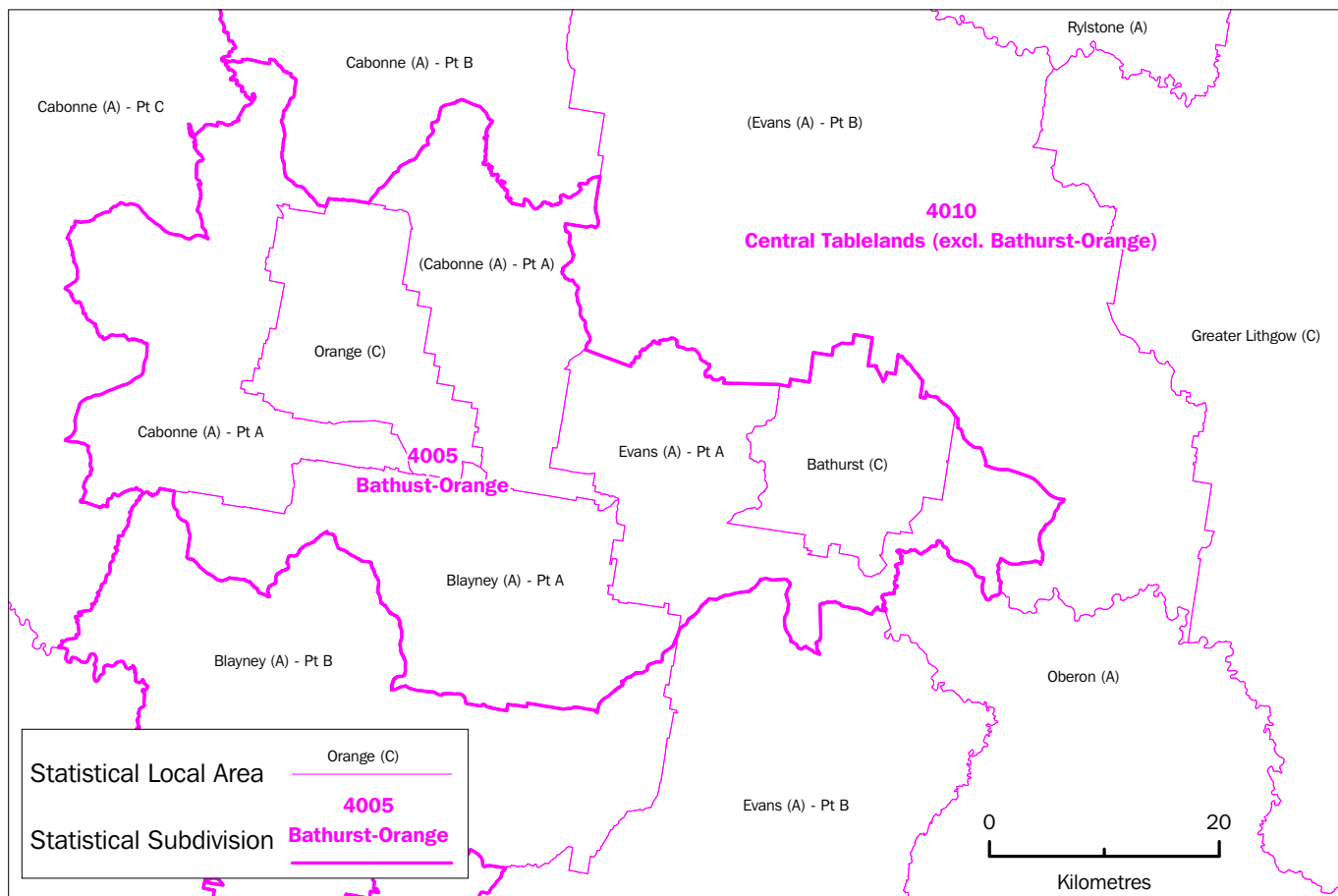

JERVIS BAY TERRITORY STATISTICAL LOCAL AREA, 2001 edition

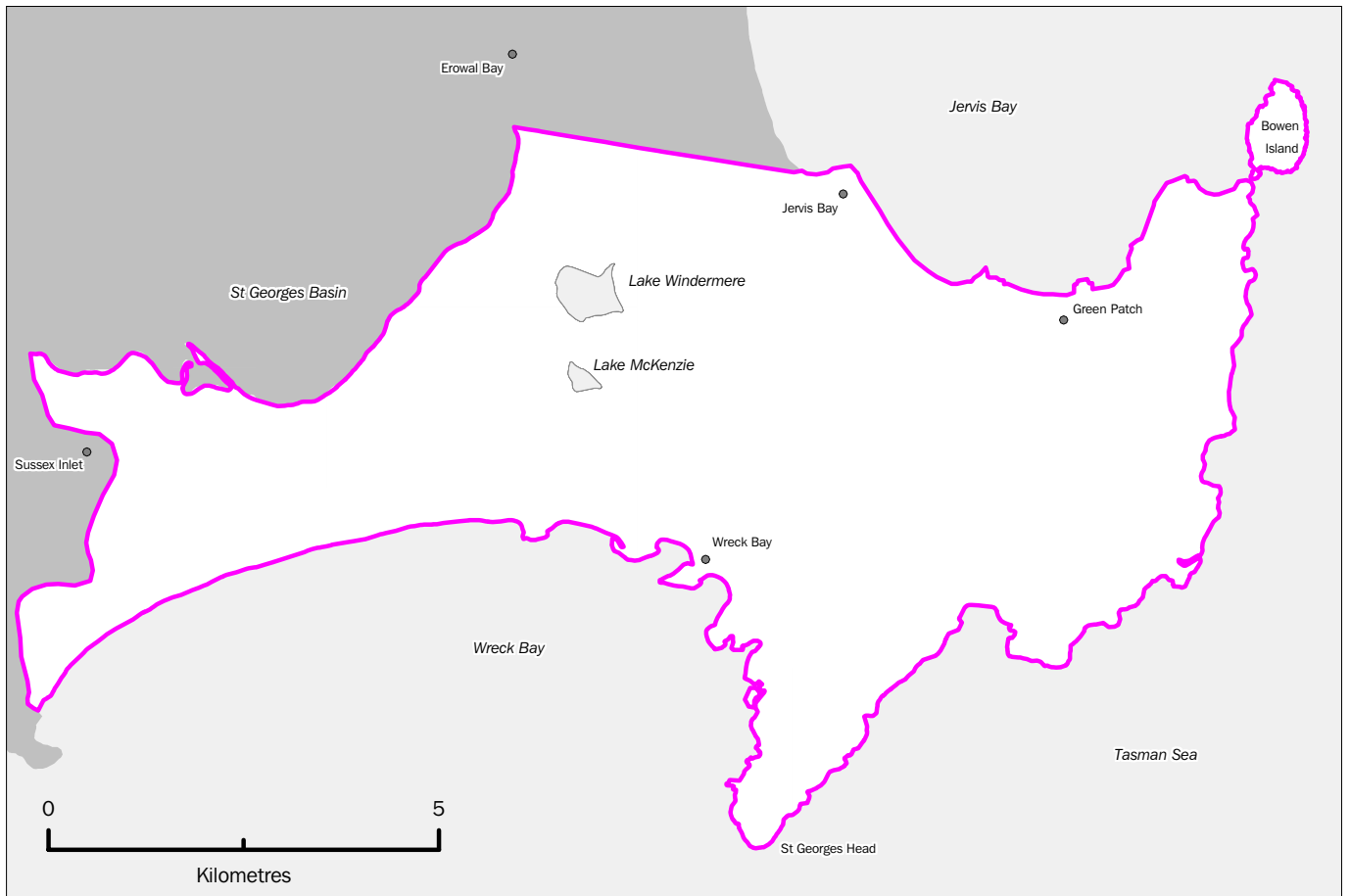

FOR MORE INFORMATION . . .

- INTERNET* **www.abs.gov.au** the ABS web site is the best place to start for access to summary data from our latest publications, information about the ABS, advice about upcoming releases, our catalogue, and Australia Now—a statistical profile.
- LIBRARY* A range of ABS publications is available from public and tertiary libraries Australia-wide. Contact your nearest library to determine whether it has the ABS statistics you require, or visit our web site for a list of libraries.
- CPI INFOLINE* For current and historical Consumer Price Index data, call 1902 981 074 (call cost 77c per minute).
- DIAL-A-STATISTIC* For the latest figures for National Accounts, Balance of Payments, Labour Force, Average Weekly Earnings, Estimated Resident Population and the Consumer Price Index call 1900 986 400 (call cost 77c per minute).

INFORMATION SERVICE

Data that is already published and can be provided within five minutes is free of charge. Our information consultants can also help you to access the full range of ABS information—ABS user-pays services can be tailored to your needs, time frame and budget. Publications may be purchased. Specialists are on hand to help you with analytical or methodological advice.

- PHONE* 1300 135 070
- EMAIL* client.services@abs.gov.au
- FAX* 1300 135 211
- POST* Client Services, ABS, GPO Box 796, Sydney NSW 1041

WHY NOT SUBSCRIBE?

ABS subscription services provide regular, convenient and prompt deliveries of ABS publications and products as they are released. Email delivery of monthly and quarterly publications is available.

- PHONE* 1300 366 323
- EMAIL* subscriptions@abs.gov.au
- FAX* 03 9615 7848
- POST* Subscription Services, ABS, GPO Box 2796Y, Melbourne Vic 3001

