

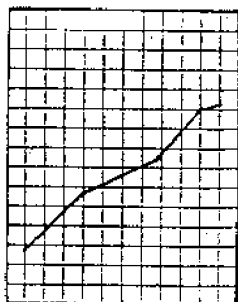

VICTORIA



# **Agricultural Statistics- Selected Small Area Data Victoria 1992-93**

Catalogue No. 7120.2

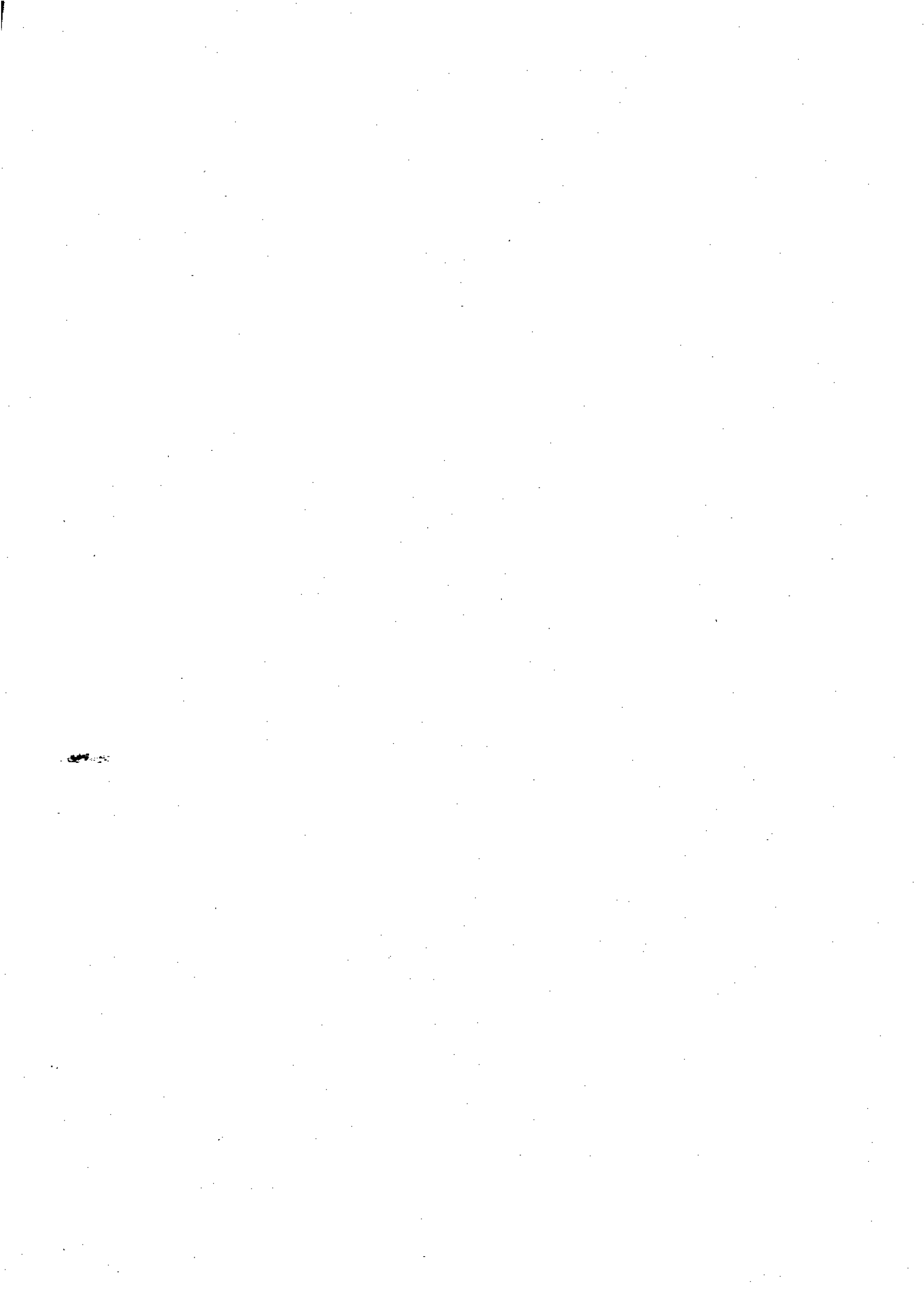

March 1994

# **Agricultural Statistics - Selected Small Area Data Victoria, 1992-93**

**Stuart Jackson**  
*Deputy Commonwealth Statistician*



**AGRICULTURAL STATISTICS,  
SELECTED SMALL AREA DATA, VICTORIA 1992-93**

**CONTENTS**

Table		Page
1	Summary of agricultural land use in statistical local areas, by statistical division, year ended 31 March 1993	1
2	Livestock numbers in statistical local areas, by statistical division, year ended 31 March 1993	4
3	Area of selected crops in statistical local areas, by statistical division, year ended 31 March 1993	7
4	Production of selected crops in statistical local areas, by statistical division, year ended 31 March 1993	10
	Explanatory Notes	13
	MAPS - Statistical Local Areas and Statistical Divisions of Victoria	16

---

**INQUIRIES**      Inquiries concerning these statistics may be made by telephoning Information Services (Agricultural statistics) on Melbourne (03) 615 7000; for advice on the interpretation of these statistics, ask for the Manager, Agriculture. Mail enquiries should be addressed to ABS Information Services, GPO Box 2796Y, Melbourne 3001.

---



**TABLE 1 — SUMMARY OF AGRICULTURAL LAND USE IN STATISTICAL LOCAL AREAS,  
BY STATISTICAL DIVISION, VICTORIA, AT 31 MARCH 1993**

<i>Statistical Local Area and Statistical Division</i>	<i>Area of establish- ments (ha)</i>	<i>Number of establish- ments (no)</i>	<i>Area of crops (ha)</i>	<i>Area of sown pasture (ha)</i>	<i>Area of fruit and nuts (a) (ha)</i>	<i>Area of grapes (ha)</i>	<i>Area of vegetables (ha)</i>
Berwick (C)	1,494	23	599	630	345	-	177
Bulla (S)	12,702	56	717	5,856	-	10	-
Cranbourne (S)	37,583	397	3,813	19,408	25	-	3,339
Diamond Valley (S)	349	11	5	243	-	-	-
Eltham (S)	2,994	32	118	1,231	92	9	5
Flinders (S)	8,034	116	833	3,537	190	45	354
Hastings (S)	6,156	153	796	3,245	517	37	183
Healesville (S)	5,825	73	361	3,271	49	68	115
Lillydale (S)	13,736	290	2,464	6,484	978	234	341
Melton (S)	9,913	40	1,094	4,076	2	-	-
Mornington (S)	1,825	34	60	1,204	3	11	5
Pakenham (S)	28,851	355	2,753	17,577	452	-	1,971
Sherbrooke (S)	1,295	56	273	483	30	2	33
Upper Yarra (S) — Pt A	4,971	54	268	1,917	180	41	30
Werribee (C)	41,119	172	5,895	15,210	8	-	2,784
Whittlesea (C)	25,497	106	268	8,792	35	-	37
Other	4,174	138	927	1,872	101	-	473
<b>MELBOURNE STATISTICAL DIVISION</b>	<b>206,519</b>	<b>2,106</b>	<b>21,243</b>	<b>95,036</b>	<b>3,006</b>	<b>457</b>	<b>9,848</b>
Bannockburn (S) Pt A,B	46,774	136	3,616	24,045	-	54	116
Barrabool (S) Pt A,B	25,073	118	1,174	17,554	-	2	144
Bellarine (RC) Pt A,B & Queenscliffe (B)	11,466	86	1,766	7,663	13	28	755
Colac (S) & (C)	105,152	473	4,179	65,766	6	1	327
Corio (S) Pt A,B	30,794	75	5,004	16,383	9	20	167
Leigh (S)	91,642	136	9,013	46,470	-	-	-
Otway (S)	53,263	246	540	30,687	8	-	15
S Barwon (C) Pt A,B;N' town (C)							
Geelong (C) & Geelong W (C)	4,880	34	674	3,087	-	-	64
Winchelsea (S)	59,784	197	4,062	41,743	2	9	170
<b>BARWON STATISTICAL DIVISION</b>	<b>428,829</b>	<b>1,501</b>	<b>30,027</b>	<b>253,397</b>	<b>37</b>	<b>114</b>	<b>1,756</b>
Belfast (S) Pt Fairy (B) Lady							
J Percy Is & Tower Hill	44,810	199	572	29,205	-	-	260
Dundas (S) & Hamilton (C)	226,640	486	5,823	162,124	-	-	1
Glencelg (S)	209,675	385	1,413	139,033	2	-	77
Hampden (S) & Camperdown (T)	206,899	549	13,091	133,785	50	-	15
Heytesbury (S)	121,433	749	1,605	84,919	2	-	20
Heywood (S) & Portland (C)	185,293	544	1,955	130,013	36	79	71
Minhamite (S)	105,922	279	1,314	73,917	-	-	73
Mortlake (S)	189,899	352	8,148	119,204	-	-	6
Mount Rouse (S)	117,310	229	5,030	75,541	-	-	8
Wannon (S)	179,262	317	2,662	136,453	1	-	-
Warrnambool (S) & (C)	140,617	620	3,274	98,411	-	-	428
<b>WESTERN DISTRICT STATISTICAL DIVISION</b>	<b>1,727,758</b>	<b>4,709</b>	<b>44,886</b>	<b>1,182,605</b>	<b>91</b>	<b>79</b>	<b>957</b>
Ararat (S) & (C)	276,845	432	30,027	159,141	4	70	68
Avoca (S)	66,321	105	6,370	39,530	7	268	-
Bacchus Marsh (S)	21,501	74	2,645	8,169	290	6	296
Ballan (S)	36,826	111	1,038	22,255	-	-	18
Ballarat (S) Pt A,B;Ballarat (C) & Sebastopol (B)	32,578	130	2,509	21,063	-	2	421
Bungaree (S) Pt A,B	9,247	57	2,114	3,892	11	-	721
Buninyong (S) Pt A,B	35,847	128	1,340	23,340	2	-	285
Creswick (S)	35,892	107	4,696	18,898	-	-	1,103
Daylesford & Glenlyon (S)	14,289	74	773	6,297	3	2	212
Grenville (S) Pt A,B	43,464	91	2,844	27,519	-	14	-
Lexton (S)	54,558	127	2,197	32,854	5	-	174
Ripon (S)	114,656	203	7,930	72,958	-	1	-
Talbot & Clunes (S)	22,719	48	1,337	14,693	2	-	8
<b>CENTRAL HIGHLANDS STATISTICAL DIVISION</b>	<b>764,743</b>	<b>1,687</b>	<b>65,819</b>	<b>450,608</b>	<b>323</b>	<b>363</b>	<b>3,306</b>

**TABLE 1 — SUMMARY OF AGRICULTURAL LAND USE IN STATISTICAL LOCAL AREAS,  
BY STATISTICAL DIVISION, VICTORIA, AT 31 MARCH 1993 —continued**

<i>Statistical Local Area and Statistical Division</i>	<i>Area of establish- ments (ha)</i>	<i>Number of establish- ments (no)</i>	<i>Area of crops (ha)</i>	<i>Area of sown pasture (ha)</i>	<i>Area of fruit and nuts (a) (ha)</i>	<i>Area of grapes (ha)</i>	<i>Area of vegetables (ha)</i>
Arapiles (S)	148,578	196	33,972	75,684	-	-	-
Dimboola (S)	230,359	327	126,512	35,974	5	2	-
Donald (S)	132,685	170	73,044	20,879	-	-	-
Dunmunkle (S)	135,326	229	78,201	24,420	-	-	-
Kaniva (S)	196,437	192	52,928	91,912	151	-	-
Kara Kara (S) & St Arnaud (T)	172,948	173	53,119	70,617	-	9	-
Kowree (S)	341,411	481	43,323	210,689	8	-	122
Lowan (S)	186,370	221	73,869	58,094	8	-	-
Stawell (S) & (C)	174,299	226	35,017	95,546	-	134	-
Warracknabeal (S)	169,035	239	90,070	25,725	-	-	-
Wimmera (S) & Horsham (C)	170,554	323	85,660	44,143	537	1	2
<b>WIMMERA STATISTICAL DIVISION</b>	<b>2,058,003</b>	<b>2,777</b>	<b>745,714</b>	<b>753,683</b>	<b>709</b>	<b>146</b>	<b>124</b>
Birchip (S)	131,779	133	68,874	22,855	-	-	-
Karkaroc (S)	300,569	297	139,688	73,337	6	17	-
Kerang (S) & (B)	263,622	506	104,110	78,226	158	109	24
Mildura (S) Pt A,B & (C)	537,146	1,466	121,364	121,821	5,582	12,578	513
Swan Hill (S) & (C)	527,170	960	220,514	118,655	2,739	4,214	1,266
Walpeup (S)	516,153	308	137,639	153,604	-	10	13
Wycheproof (S)	346,213	350	166,433	53,248	-	-	-
<b>MALLEE STATISTICAL DIVISION</b>	<b>2,622,652</b>	<b>4,020</b>	<b>958,621</b>	<b>621,745</b>	<b>8,486</b>	<b>16,928</b>	<b>1,816</b>
Bet Bet (S)	58,071	84	10,115	28,420	9	-	-
Charlton (S)	90,836	128	46,705	18,780	-	5	-
Cohuna (S)	41,675	276	793	30,674	-	-	3
East Loddon (S)	107,919	179	17,777	70,121	-	-	80
Gisborne (S)	3,827	29	9	1,405	-	4	-
Gordon (S)	176,342	284	43,389	71,260	-	-	276
Huntly (S) Pt A,B	60,878	120	14,655	29,660	-	-	46
Korong (S)	145,270	186	30,774	57,967	17	43	43
Kyneton (S)	29,136	113	1,277	13,978	8	33	167
Melvor (S)	83,434	100	1,098	37,536	-	64	-
Maldon (S)	24,915	71	3,166	8,984	147	-	-
Marong (RC) Pt A,B; Bendigo (C) & Eaglehawk (B)	99,446	219	19,919	51,094	-	16	33
Mortlake (S) & C' maine (C)	31,749	94	803	12,183	429	8	-
Newham & Woodend (S)	6,574	34	152	3,475	3	-	2
Newstead (S)	23,304	40	1,378	9,141	-	-	-
Pyalong (S)	36,353	63	184	14,727	-	1	-
Rochester (S) & Echuca (C)	133,632	591	20,183	67,966	-	-	691
Romsey (S)	30,392	108	2,384	16,152	2	27	8
Strathfieldsaye (S) Pt A,B	23,698	54	543	11,785	1	3	1
Tullaroop (S) & M' borough (C)	38,407	77	6,585	18,630	-	-	-
<b>LODDON-CAMPASPE STATISTICAL DIVISION</b>	<b>1,245,857</b>	<b>2,850</b>	<b>221,887</b>	<b>573,940</b>	<b>616</b>	<b>203</b>	<b>1,349</b>
Alexandra (S)	47,137	139	317	23,513	47	-	42
Benalla (S) & (C)	124,638	357	12,824	63,452	195	104	8
Broadford (S)	13,818	27	105	6,810	-	-	2
Cobram (S)	28,392	242	4,603	15,883	2,098	6	200
Deakin (S)	67,779	520	3,593	44,865	193	1	213
Euroa (S)	96,175	245	5,938	59,390	16	5	10
Goulburn (S)	71,895	133	5,775	43,096	2	312	-
Kilmore (S)	23,535	73	353	11,816	5	11	-
Kyabram (T)	1,141	25	203	667	203	-	-
Mansfield (S)	76,570	154	370	32,175	6	24	2
Nathalia (S)	68,383	257	8,927	34,490	122	86	-
Numurkah (S)	57,191	384	6,351	35,919	290	22	19
Rodney (S) Pt A,B	81,506	640	8,205	49,463	2,807	12	710
Seymour (S)	62,312	108	667	30,075	6	46	3
Shepparton (S) Pt A,B & (C)	68,201	480	13,101	35,374	3,237	52	57
Tungamah (S)	89,794	367	23,296	42,901	394	16	5
Violet Town (S)	58,518	135	4,360	33,788	3	-	-
Waranga (S)	96,899	277	16,825	49,397	12	17	387
Yea (S)	63,979	186	433	34,410	44	23	166
<b>GOULBURN STATISTICAL DIVISION</b>	<b>1,197,862</b>	<b>4,749</b>	<b>116,244</b>	<b>647,484</b>	<b>9,679</b>	<b>736</b>	<b>1,824</b>



TABLE 1 — SUMMARY OF AGRICULTURAL LAND USE IN STATISTICAL LOCAL AREAS,  
BY STATISTICAL DIVISION, VICTORIA, AT 31 MARCH 1993 —continued

<i>Statistical Local Area and Statistical Division</i>	<i>Area of establish- ments (ha)</i>	<i>Number of establish- ments (no)</i>	<i>Area of crops (ha)</i>	<i>Area of sown pasture (ha)</i>	<i>Area of fruit and nuts (a) (ha)</i>	<i>Area of grapes (ha)</i>	<i>Area of vegetables (ha)</i>
Beechworth (S)	31,615	97	676	12,465	311	-	-
Bright (S)	69,043	85	829	6,642	344	43	3
Chiltern (S)	22,323	76	1,310	12,456	6	20	-
Myrtleford (S)	12,960	121	951	6,968	10	-	-
Oxley (S)	101,481	443	2,981	46,620	86	532	34
Rutherglen (S)	33,632	96	6,650	18,067	22	400	-
Tallangatta (S) Pt A,B	104,785	278	215	39,548	2	-	-
Upper Murray (S)	94,939	160	308	30,098	-	-	-
Wangaratta (S) & (C)	54,431	174	6,444	26,648	231	-	-
Wodonga (RC)	17,067	52	30	7,546	-	-	-
Yackandandah (S)	47,779	230	531	26,819	23	-	1
Yarrowonga (S)	44,401	84	12,504	18,895	21	2	13
OVENS-MURRAY STATISTICAL DIVISION	634,457	1,896	33,427	252,771	1,056	997	51
Avon (S) & Sale (C)	138,318	219	1,092	42,841	2	2	301
Bairnsdale (S) Pt A,B & (C)	83,859	251	3,350	36,365	3	14	2,303
Maffra (S)	134,614	304	1,026	30,235	4	4	274
Ormeo (S)	254,928	156	447	43,253	7	-	-
Orbost (S)	52,407	190	1,258	28,544	7	-	371
Tambo (S) Pt A,B	139,713	150	565	24,317	13	7	5
EAST GIPPSLAND STATISTICAL DIVISION	804,470	1,271	7,862	205,955	36	27	3,253
Alberton (S)	77,229	311	1,209	51,668	-	-	2
Bass (S) & French Island	40,392	283	426	26,414	2	-	41
Buln Buln (S)	39,483	391	1,242	29,196	95	2	278
Korumburra (S)	51,901	413	683	36,980	-	5	190
Mirboo (S)	14,362	122	477	9,330	-	-	311
Morwell (C) Pt A,B & Yallourn Works Area	18,807	122	174	12,691	-	-	10
Narracan (S) Pt A,B & Moe (C)	44,753	379	3,153	31,137	8	-	2,129
Phillip Island (S)	4,611	26	35	2,730	-	-	-
Rosedale (S)	103,396	441	1,846	61,777	-	-	136
South Gippsland (S)	58,121	346	679	45,099	10	-	10
Traralgon (S) Pt A,B & (C)	19,091	89	108	12,104	-	-	3
Upper Yarra (S) — Pt B	206	4	6	163	3	-	-
Warragul (S)	20,909	239	1,066	13,397	66	5	371
Wonthaggi (B)	3,389	15	260	1,264	-	-	-
Woorayl (S)	83,251	504	984	63,834	21	-	108
Bass Strait Islands GIPPSLAND STATISTICAL DIVISION	579,900	3,685	12,347	397,782	205	13	3,588
<b>TOTAL VICTORIA</b>	<b>12,271,050</b>	<b>31,251</b>	<b>2,258,078</b>	<b>5,435,005</b>	<b>24,246</b>	<b>20,063</b>	<b>27,873</b>

(a) Excluding grapes.

**TABLE 2 — LIVESTOCK NUMBERS IN STATISTICAL LOCAL AREAS,  
BY STATISTICAL DIVISION, VICTORIA, AT 31 MARCH 1993**

<i>Statistical Local Area and Statistical Division</i>	<i>Meat cattle</i>	<i>Milk cattle</i>	<i>Sheep (a)</i>	<i>Lambs</i>	<i>Pigs</i>
Berwick (C)	1,174	200	-	-	-
Bulla (S)	6,111	574	22,521	2,241	2,083
Cranbourne (S)	28,436	17,128	940	384	224
Diamond Valley (S)	142	-	7	-	1,000
Eltham (S)	1,813	-	3,072	720	-
Flinders (S)	6,251	77	3,338	1,336	3
Hastings (S)	3,361	111	2,319	73	-
Healesville (S)	4,512	101	187	16	100
Lillydale (S)	8,821	2,166	1,981	1,104	13,566
Melton (S)	1,979	8	13,794	2,800	-
Mornington (S)	2,622	2	812	454	-
Pakenham (S)	21,042	16,329	3,426	1,535	455
Sherbrooke (S)	811	-	29	-	-
Upper Yarra (S) — Pt A	3,976	278	222	95	15
Werribee (C)	19,368	322	57,277	19,091	1,587
Whittlesea (C)	11,124	1,316	19,548	5,288	3,214
Other	1,582	289	3,058	798	48
<b>MELBOURNE STATISTICAL DIVISION</b>	<b>123,125</b>	<b>38,901</b>	<b>132,531</b>	<b>35,935</b>	<b>22,295</b>
Barnockburn (S) Pt A,B	3,313	181	158,823	40,191	176
Barrabool (S) Pt A,B	7,885	1,357	86,830	23,008	-
Bellarine (RC) Pt A,B & Queenscliffe (B)	5,769	604	22,263	4,379	1,410
Colac (S) & (C)	33,619	54,581	153,742	42,232	1,521
Corio (S) Pt A,B	4,741	294	71,539	25,023	-
Leigh (S)	12,232	41	325,377	77,554	-
Otway (S)	14,575	37,526	18,609	7,936	1,739
S Barwon (C) Pt A,B;N' town (C)	-	-	-	-	-
Geelong (C) & Geelong W (C)	1,153	68	13,943	3,408	-
Winchelsea (S)	18,105	7,725	170,294	50,704	1,422
<b>BARWON STATISTICAL DIVISION</b>	<b>101,392</b>	<b>102,377</b>	<b>1,021,420</b>	<b>274,435</b>	<b>6,268</b>
Belfast (S) Pt Fairy (B) Lady J Percy Is & Tower Hill	24,089	18,123	66,766	20,903	1,068
Dundas (S) & Hamilton (C)	37,546	2,140	1,026,986	258,145	426
Glenelg (S)	71,062	3,941	569,279	127,300	871
Hampden (S) & Camperdown (T)	40,890	45,156	633,191	166,567	6,494
Heytesbury (S)	33,643	128,063	48,290	18,895	1,446
Heywood (S) & Portland (C)	91,183	11,421	428,699	116,779	807
Minhamite (S)	39,370	7,373	396,690	109,553	651
Mortlake (S)	42,392	18,914	708,531	242,293	273
Mount Rouse (S)	22,185	983	531,521	143,110	1,733
Wannon (S)	29,696	771	772,238	193,914	700
Warmambool (S) & (C)	53,192	81,725	252,554	77,443	1,000
<b>WESTERN DISTRICT STATISTICAL DIVISION</b>	<b>485,248</b>	<b>318,610</b>	<b>5,434,745</b>	<b>1,474,902</b>	<b>15,469</b>
Ararat (S) & (C)	20,076	379	1,096,123	278,259	1,419
Avoca (S)	3,069	53	167,457	32,412	-
Bacchus Marsh (S)	2,507	877	43,885	10,458	-
Ballan (S)	11,077	339	121,659	26,812	87
Ballarat (S) Pt A,B;Ballarat (C) & Sebastopol (B)	6,095	2,109	128,352	22,028	13,005
Bungaree (S) Pt A,B	4,538	196	8,438	23,719	-
Buninyong (S) Pt A,B	7,268	2,498	139,692	42,894	-
Creswick (S)	9,812	386	91,566	40,004	219
Daylesford & Glenlyon (S)	4,862	590	30,388	7,225	7
Grenville (S) Pt A,B	2,611	230	208,233	47,197	844
Lexton (S)	6,218	32	236,055	50,239	880
Ripon (S)	11,765	4	556,452	127,649	2,379
Talbot & Clunes (S)	3,192	141	67,127	12,689	-
<b>CENTRAL HIGHLANDS STATISTICAL DIVISION</b>	<b>93,090</b>	<b>7,834</b>	<b>2,895,427</b>	<b>721,585</b>	<b>18,840</b>

**TABLE 2 — LIVESTOCK NUMBERS IN STATISTICAL LOCAL AREAS,  
BY STATISTICAL DIVISION, VICTORIA, AT 31 MARCH 1993 —continued**

<i>Statistical Local Area and Statistical Division</i>	<i>Meat cattle</i>	<i>Milk cattle</i>	<i>Sheep (a)</i>	<i>Lambs</i>	<i>Pigs</i>
Arapiles (S)	2,964	13	281,366	79,378	162
Dimboola (S)	726	5	143,920	36,051	3,080
Donald (S)	3,512	31	93,259	27,108	8,251
Dunmunkle (S)	1,653	30	121,669	42,884	2,877
Kaniva (S)	4,761	19	265,625	60,620	2,282
Kara Kara (S) & St Arnaud (T)	3,604	17	250,242	65,112	21,048
Kowree (S)	17,044	231	946,760	202,399	4,559
Lowan (S)	3,202	1	168,280	42,085	275
Stawell (S) & (C)	6,650	6	350,059	84,860	2,839
Warracknabeal (S)	778	6	112,429	32,502	1,685
Wimmera (S) & Horsham (C)	4,080	1,362	173,669	52,346	3,008
<b>WIMMERA STATISTICAL DIVISION</b>	<b>48,974</b>	<b>1,721</b>	<b>2,907,278</b>	<b>725,345</b>	<b>50,066</b>
Birchip (S)	920	6	70,385	25,448	9,213
Karkaroc (S)	3,107	52	185,974	38,406	1,865
Kerang (S) & (B)	28,462	28,817	162,782	56,012	11,593
Mildura (S) Pt A,B & (C)	8,350	244	115,936	31,797	831
Swan Hill (S) & (C)	15,705	8,398	211,548	55,285	5,048
Walpeup (S)	6,427	27	299,886	78,635	6,220
Wycheproof (S)	3,520	195	168,904	53,286	8,624
<b>MALLEE STATISTICAL DIVISION</b>	<b>66,491</b>	<b>37,739</b>	<b>1,215,415</b>	<b>338,869</b>	<b>43,394</b>
Bet Bet (S)	1,580	183	104,737	25,440	2,082
Charlton (S)	21,348	4	89,664	24,453	1,685
Cohuna (S)	10,302	44,478	11,622	1,839	25,665
East Loddon (S)	17,666	13,507	144,611	46,820	26,830
Gisborne (S)	1,767	3	4,688	1,579	-
Gordon (S)	16,662	6,425	235,829	75,089	9,099
Huntly (S) Pt A,B	4,601	910	83,304	16,809	77,977
Korong (S)	3,261	235	204,060	58,729	618
Kyneton (S)	7,697	474	93,701	17,277	-
McIvor (S)	4,389	14	191,872	27,258	721
Maldon (S)	1,555	455	53,238	10,512	3,263
Marong (RC) Pt A,B;Bendigo (C) & Eaglehawk (B)	6,807	985	183,080	33,604	11,351
Metcalf (S) & C' maine (C)	5,306	-	84,696	22,931	430
Newham & Woodend (S)	3,685	71	9,068	3,499	31
Newstead (S)	2,518	201	53,525	14,985	410
Pyalong (S)	3,919	39	135,250	16,330	156
Rochester (S) & Echuca (C)	29,894	69,975	74,421	22,667	10,826
Romsey (S)	9,031	294	93,016	16,352	7,145
Strathfieldsaye (S) Pt A,B	1,726	673	45,543	8,748	873
Tullaroop (S) & M' borough (C)	3,212	172	90,234	26,187	117
<b>LODDON-CAMPASPE STATISTICAL DIVISION</b>	<b>156,926</b>	<b>139,098</b>	<b>1,986,159</b>	<b>471,108</b>	<b>179,279</b>
Alexandra (S)	23,030	1,001	48,088	8,131	-
Benalla (S) & (C)	33,860	4,151	226,866	44,255	1,711
Broadford (S)	2,921	150	26,896	657	-
Cobram (S)	7,601	21,372	16,829	4,350	5,519
Deakin (S)	18,911	74,413	27,592	5,242	13,538
Euroa (S)	17,849	2,344	211,786	38,400	44
Goulburn (S)	10,774	935	138,072	26,492	70
Kilmore (S)	8,335	214	47,109	5,214	-
Kyabram (T)	551	1,408	14	3	4
Mansfield (S)	28,449	1	121,360	24,358	172
Nathalia (S)	17,214	24,199	51,777	12,513	1,560
Numurkah (S)	9,269	47,190	39,904	11,256	5,180
Rodney (S) Pt A,B	28,570	70,826	25,259	9,431	11,611
Seymour (S)	12,248	79	158,416	33,176	-
Shepparton (S) Pt A,B & (C)	14,862	21,995	77,254	22,090	8,993
Tungamah (S)	7,317	28,830	114,052	24,415	3,791
Violet Town (S)	8,804	856	131,310	25,219	3,051
Waranga (S)	8,947	16,226	167,428	32,685	7,723
Yea (S)	28,091	657	97,349	17,536	108
<b>GOULBURN STATISTICAL DIVISION</b>	<b>287,603</b>	<b>316,847</b>	<b>1,727,361</b>	<b>345,423</b>	<b>63,075</b>

**TABLE 2 — LIVESTOCK NUMBERS IN STATISTICAL LOCAL AREAS,  
BY STATISTICAL DIVISION, VICTORIA, AT 31 MARCH 1993 —continued**

<i>Statistical Local Area and Statistical Division</i>	<i>Meat cattle</i>	<i>Milk cattle</i>	<i>Sheep (a)</i>	<i>Lambs</i>	<i>Pigs</i>
Beechworth (S)	13,361	1,143	19,866	3,808	12
Bright (S)	8,554	1,806	89	44	19
Chiltern (S)	10,479	754	30,726	5,392	81
Myrtleford (S)	10,757	1,341	120	287	2
Oxley (S)	53,795	10,387	44,120	8,922	720
Rutherglen (S)	11,073	869	39,492	6,803	764
Tallangatta (S) Pt A,B	61,046	12,498	68,827	9,166	1,091
Upper Murray (S)	42,208	6,599	28,512	7,253	2,515
Wangaratta (S) & (C)	19,606	1,201	72,007	14,275	266
Wodonga (RC)	9,959	1,011	16,857	3,043	-
Yackandandah (S)	28,300	16,279	6,686	1,175	6,685
Yarrawonga (S)	20,393	317	58,547	12,843	606
<b>OVENS-MURRAY STATISTICAL DIVISION</b>	<b>289,531</b>	<b>54,205</b>	<b>385,849</b>	<b>73,011</b>	<b>12,761</b>
Avon (S) & Sale (C)	26,852	14,421	149,956	40,393	11
Bairnsdale (S) Pt A,B & (C)	25,049	4,976	164,216	42,420	347
Maffra (S)	32,627	45,794	25,661	7,020	850
Ormeo (S)	27,784	285	201,821	41,701	21
Orbost (S)	32,748	7,580	40,393	11,386	25
Tambo (S) Pt A,B	32,687	1,985	41,021	11,923	552
<b>EAST GIPPSLAND STATISTICAL DIVISION</b>	<b>177,747</b>	<b>75,041</b>	<b>625,655</b>	<b>154,843</b>	<b>1,806</b>
Alberton (S)	24,501	30,343	176,909	41,076	845
Bass (S) & French Island	38,179	22,319	17,368	3,540	1
Buln Buln (S)	22,640	48,581	1,296	694	132
Korumburra (S)	40,873	46,957	11,800	3,516	499
Mirboo (S)	12,309	8,675	11,482	1,661	9
Morwell (C) Pt A,B & Yallourn Works Area	18,198	9,199	5,318	771	-
Narracan (S) Pt A,B & Moe (C)	26,177	32,791	25,876	8,254	8,576
Phillip Island (S)	3,551	403	12,655	2,529	-
Rosedale (S)	52,768	45,218	113,261	22,488	1,060
South Gippsland (S)	45,993	42,860	22,037	6,196	66
Traralgon (S) Pt A,B & (C)	15,014	5,099	33,354	4,003	43
Upper Yarra (S) — Pt B	87	204	53	-	-
Warragul (S)	12,993	22,954	1,696	302	35
Wonthaggi (B)	2,575	1,154	2,252	750	2
Woorayl (S)	79,948	53,777	60,882	15,489	25
Bass Strait Islands	-	-	-	-	-
<b>GIPPSLAND STATISTICAL DIVISION</b>	<b>395,806</b>	<b>370,534</b>	<b>496,239</b>	<b>111,269</b>	<b>11,293</b>
<b>TOTAL VICTORIA</b>	<b>2,225,933</b>	<b>1,462,907</b>	<b>18,828,079</b>	<b>4,726,725</b>	<b>424,546</b>

(a) Excluding lambs.

**TABLE 3 — AREA OF SELECTED CROPS IN STATISTICAL LOCAL AREAS,  
BY STATISTICAL DIVISION, VICTORIA, AT 31 MARCH 1993**  
(Hectares)

<i>Statistical Local Area and Statistical Division</i>	<i>Wheat for grain</i>	<i>Total cereals for grain</i>	<i>Legumes for grain</i>	<i>Crops for hay</i>	<i>Other field crops</i>
Berwick (C)	-	-	-	-	16
Bulla (S)	178	507	-	107	-
Cranbourne (S)	-	-	15	53	48
Diamond Valley (S)	-	-	-	-	-
Eltham (S)	-	-	-	-	-
Flinders (S)	-	-	-	100	-
Hastings (S)	-	-	-	-	-
Healesville (S)	-	-	-	-	-
Lillydale (S)	-	8	-	117	9
Melton (S)	42	925	10	97	-
Mornington (S)	-	-	-	-	-
Pakenham (S)	-	-	-	47	4
Sherbrooke (S)	-	-	-	-	3
Upper Yarra (S) — Pt A	-	-	-	-	-
Werribee (C)	115	2,586	50	201	130
Whittlesea (C)	-	80	-	49	18
Other	-	-	-	-	-
<b>MELBOURNE STATISTICAL DIVISION</b>	<b>335</b>	<b>4,106</b>	<b>75</b>	<b>771</b>	<b>228</b>
Bannockburn (S) Pt A,B	236	2,830	256	93	225
Barrabool (S) Pt A,B	146	778	40	128	14
Bellarine (RC) Pt A,B & Queenscliffe (B)	204	520	141	112	92
Colac (S) & (C)	144	1,997	44	558	392
Corio (S) Pt A,B	407	3,796	527	225	235
Leigh (S)	782	7,346	503	435	576
Otway (S)	-	115	-	51	18
S Barwon (C) Pt A,B;N' town (C)	-	-	-	-	-
Geelong (C) & Geelong W (C)	22	148	30	10	-
Winchelsea (S)	350	2,540	259	159	522
<b>BARWON STATISTICAL DIVISION</b>	<b>2,291</b>	<b>20,069</b>	<b>1,800</b>	<b>1,771</b>	<b>2,073</b>
Belfast (S) Pt Fairy (B) Lady J Percy Is & Tower Hill	-	10	-	188	3
Dundas (S) & Hamilton (C)	374	3,947	228	996	155
Glenelg (S)	17	498	221	277	27
Hampden (S) & Camperdown (T)	1,269	10,414	61	1,240	485
Heytesbury (S)	-	-	-	376	-
Heywood (S) & Portland (C)	37	600	41	426	1
Minhamite (S)	-	475	63	397	84
Mortlake (S)	241	6,167	173	459	742
Mount Rouse (S)	296	4,344	108	222	221
Wannon (S)	30	1,996	85	309	20
Warmambool (S) & (C)	157	1,253	69	579	25
<b>WESTERN DISTRICT STATISTICAL DIVISION</b>	<b>2,420</b>	<b>29,703</b>	<b>1,049</b>	<b>5,469</b>	<b>1,763</b>
Ararat (S) & (C)	4,788	25,446	749	1,130	2,280
Avoca (S)	1,074	4,533	292	1,003	238
Bacchus Marsh (S)	101	1,746	-	230	22
Ballan (S)	19	608	3	270	-
Ballarat (S) Pt A,B;Ballarat (C) & Sebastopol (B)	78	1,296	14	413	166
Bungaree (S) Pt A,B	119	750	-	249	2
Buninyong (S) Pt A,B	167	647	-	170	3
Creswick (S)	670	2,408	26	584	156
Daylesford & Glenlyon (S)	-	270	-	127	-
Grenville (S) Pt A,B	332	2,237	-	361	66
Lexton (S)	135	1,411	15	544	-
Ripon (S)	1,005	6,653	130	505	610
Talbot & Clunes (S)	320	981	61	270	-
<b>CENTRAL HIGHLANDS STATISTICAL DIVISION</b>	<b>8,809</b>	<b>48,985</b>	<b>1,290</b>	<b>5,855</b>	<b>3,543</b>

**TABLE 3 — AREA OF SELECTED CROPS IN STATISTICAL LOCAL AREAS,  
BY STATISTICAL DIVISION, VICTORIA, AT 31 MARCH 1993 —continued**  
(Hectares)

<i>Statistical Local Area and Statistical Division</i>	<i>Wheat for grain</i>	<i>Total cereals for grain</i>	<i>Legumes for grain</i>	<i>Crops for hay</i>	<i>Other field crops</i>
Arapiles (S)	12,214	25,142	6,328	342	1,642
Dimboola (S)	41,235	87,521	38,029	262	491
Donald (S)	22,246	45,668	25,635	281	1,434
Dunmunkle (S)	26,168	44,951	30,347	455	2,312
Kaniva (S)	19,436	39,668	10,432	525	1,833
Kara Kara (S) & St Arnaud (T)	18,623	34,730	15,463	651	2,160
Kowree (S)	17,663	30,922	6,794	845	4,408
Lowan (S)	27,338	53,324	19,619	392	386
Stawell (S) & (C)	12,054	25,713	5,593	1,040	2,451
Warracknabeal (S)	39,226	66,102	21,923	125	1,702
Wimmera (S) & Horsham (C)	28,250	47,708	34,824	425	2,008
<b>WIMMERA STATISTICAL DIVISION</b>	<b>264,451</b>	<b>501,448</b>	<b>214,987</b>	<b>5,343</b>	<b>20,825</b>
Birchip (S)	29,392	54,449	13,831	14	80
Karkaroc (S)	56,547	113,746	23,980	892	288
Kerang (S) & (B)	41,797	70,818	30,542	1,574	676
Mildura (S) Pt A,B & (C)	67,755	100,074	620	1,507	143
Swan Hill (S) & (C)	77,510	171,681	37,926	1,409	7
Walpeup (S)	72,697	131,687	3,157	2,070	-
Wycheproof (S)	72,278	136,363	26,504	2,634	346
<b>MALLEE STATISTICAL DIVISION</b>	<b>417,976</b>	<b>778,818</b>	<b>136,560</b>	<b>10,098</b>	<b>1,540</b>
Bet Bet (S)	3,704	8,020	1,287	537	231
Charlton (S)	16,510	30,916	12,913	338	2,146
Cohuna (S)	280	645	-	30	5
East Loddon (S)	9,323	15,479	716	984	473
Gisborne (S)	-	-	-	-	1
Gordon (S)	15,759	33,417	8,195	848	505
Huntly (S) Pt A,B	6,619	10,872	2,304	783	570
Korong (S)	11,808	23,481	5,394	1,255	189
Kyneton (S)	281	565	28	331	-
McIvor (S)	230	909	20	105	-
Maldon (S)	872	2,118	253	465	184
Marong (RC) Pt A,B; Bendigo (C) & Eaglehawk (B)	10,987	17,471	1,181	1,083	24
Mercalfe (S) & C' maine (C)	3	38	-	309	2
Newham & Woodend (S)	-	76	10	34	-
Newstead (S)	174	724	145	199	310
Pyalong (S)	100	100	-	21	-
Rochester (S) & Echuca (C)	5,924	13,860	1,454	3,223	780
Romsey (S)	339	870	1,140	175	-
Strathfieldsaye (S) Pt A,B	50	263	-	257	3
Tullaroop (S) & M' borough (C)	2,253	4,682	597	828	448
<b>LODDON-CAMPASPE STATISTICAL DIVISION</b>	<b>85,215</b>	<b>164,506</b>	<b>35,637</b>	<b>11,803</b>	<b>5,871</b>
Alexandra (S)	-	35	-	94	-
Benalla (S) & (C)	3,451	8,420	3,070	767	47
Broadford (S)	6	23	-	80	-
Cobram (S)	437	1,084	99	642	220
Deakin (S)	278	1,287	40	1,617	58
Euroa (S)	806	5,048	309	502	-
Goulburn (S)	2,319	4,327	868	235	-
Kilmore (S)	96	219	-	110	-
Kyabram (T)	-	-	-	-	-
Mansfield (S)	20	200	-	134	-
Nathalia (S)	2,645	6,649	364	1,375	204
Numurkah (S)	1,169	3,118	409	1,893	405
Rodney (S) Pt A,B	452	1,500	134	2,644	160
Seymour (S)	151	260	104	166	75
Shepparton (S) Pt A,B & (C)	3,243	6,023	1,959	1,482	182
Tungamah (S)	8,054	15,186	4,976	2,349	116
Violet Town (S)	818	3,484	547	262	15
Waranga (S)	4,734	11,488	2,931	1,519	396
Yea (S)	-	10	26	61	5
<b>GOULBURN STATISTICAL DIVISION</b>	<b>28,681</b>	<b>68,360</b>	<b>15,835</b>	<b>15,931</b>	<b>1,883</b>

TABLE 3 — AREA OF SELECTED CROPS IN STATISTICAL LOCAL AREAS,  
BY STATISTICAL DIVISION, VICTORIA, AT 31 MARCH 1993.—*continued*  
(Hectares)

<i>Statistical Local Area and Statistical Division</i>	<i>Wheat for grain</i>	<i>Total cereals for grain</i>	<i>Legumes for grain</i>	<i>Crops for hay</i>	<i>Other field crops</i>
Beechworth (S)	2	52	-	154	98
Bright (S)	-	26	26	33	332
Chiltern (S)	231	869	177	204	24
Myrtleford (S)	-	-	-	8	888
Oxley (S)	73	329	41	598	1,023
Rutherglen (S)	2,518	4,730	979	283	210
Tallangatta (S) Pt A,B	-	5	-	167	-
Upper Murray (S)	40	90	-	45	10
Wangaratta (S) & (C)	1,989	4,857	713	479	117
Wodonga (RC)	-	-	-	19	-
Yackandandah (S)	13	156	-	187	22
Yarrawonga (S)	5,354	8,907	2,175	1,148	198
OVENS-MURRAY STATISTICAL DIVISION	10,220	20,020	4,111	3,326	2,922
Avon (S) & Sale (C)	20	30	-	494	-
Bairnsdale (S) Pt A,B & (C)	150	591	7	156	7
Maffra (S)	57	215	69	315	4
Omeo (S)	-	86	-	252	2
Orbost (S)	-	153	104	60	85
Tambo (S) Pt A,B	-	7	-	192	-
EAST GIPPSLAND STATISTICAL DIVISION	251	1,167	213	1,474	98
Alberton (S)	96	244	-	171	31
Bass (S) & French Island	-	10	-	91	12
Buln Buln (S)	40	49	-	215	3
Korumburra (S)	-	2	-	73	7
Mirboo (S)	-	-	-	48	1
Morwell (C) Pt A,B & Yallourn Works Area	-	-	-	6	-
Narracan (S) Pt A,B & Moe (C)	-	57	-	110	-
Phillip Island (S)	-	-	3	-	-
Rosedale (S)	358	477	25	657	70
South Gippsland (S)	-	7	-	74	13
Traralgon (S) Pt A,B & (C)	-	-	-	78	-
Upper Yarra (S) — Pt B	-	-	-	-	1
Warragul (S)	-	4	-	239	21
Wonthaggi (B)	100	120	140	-	-
Woorayl (S)	-	18	6	163	16
Bass Strait Islands	-	-	-	-	-
GIPPSLAND STATISTICAL DIVISION	594	988	174	1,925	175
<b>TOTAL VICTORIA</b>	<b>821,243</b>	<b>1,638,170</b>	<b>411,730</b>	<b>63,767</b>	<b>40,921</b>

**TABLE 4 — PRODUCTION OF SELECTED CROPS IN STATISTICAL LOCAL AREAS,  
BY STATISTICAL DIVISION, VICTORIA, AT 31 MARCH 1993**

<i>Statistical Local Area and Statistical Division</i>	<i>Barley for grain (tonnes)</i>	<i>Wheat for grain (tonnes)</i>	<i>Apples (kg)</i>	<i>Grapes (tonnes)</i>	<i>Potatoes (tonnes)</i>
Berwick (C)	-	-	3,788,190	-	-
Bulla (S)	255	180	-	19	-
Cranbourne (S)	-	-	-	-	14,607
Diamond Valley (S)	-	-	-	-	-
Eltham (S)	-	-	1,658,410	32	-
Flinders (S)	-	-	2,985,757	253	1,900
Hastings (S)	-	-	7,431,472	250	182
Healesville (S)	-	-	158,500	466	192
Lillydale (S)	-	-	6,411,322	1,782	-
Melton (S)	4,305	65	-	-	-
Mornington (S)	-	-	-	87	-
Pakenham (S)	-	-	8,613,068	-	43,017
Sherbrooke (S)	-	-	84,000	-	-
Upper Yarra (S) — Pt A	-	-	3,733,338	169	232
Werribee (C)	4,603	289	200	-	35
Whittlesea (C)	-	-	-	-	-
Other	-	-	874,385	-	75
<b>MELBOURNE STATISTICAL DIVISION</b>	<b>9,163</b>	<b>534</b>	<b>35,738,642</b>	<b>3,057</b>	<b>60,240</b>
Bannockburn (S) Pt A,B	2,895	387	-	144	600
Barrabool (S) Pt A,B	922	321	-	-	2,500
Bellarine (RC) Pt A,B & Queenscliffe (B)	373	417	39,925	105	13,378
Colac (S) & (C)	2,763	331	-	-	8,669
Corio (S) Pt A,B	5,188	465	-	43	2,200
Leigh (S)	3,354	1,359	-	-	-
Otway (S)	70	-	37,000	-	303
S Barwon (C) Pt A,B;N' town (C)	-	-	-	-	-
Geelong (C) & Geelong W (C)	132	39	-	-	-
Winchelsea (S)	1,776	960	12,000	16	3,251
<b>BARWON STATISTICAL DIVISION</b>	<b>17,474</b>	<b>4,279</b>	<b>88,925</b>	<b>309</b>	<b>30,901</b>
Belfast (S) Pt Fairy (B) Lady J Percy Is & Tower Hill	-	-	-	-	5,243
Dundas (S) & Hamilton (C)	532	575	-	-	-
Glencig (S)	78	33	-	-	1,779
Hampden (S) & Camperdown (T)	3,371	1,350	-	-	165
Heytesbury (S)	-	-	-	-	600
Heywood (S) & Portland (C)	93	1	343,468	293	2,011
Minhamite (S)	309	-	-	-	1,713
Mortlake (S)	1,350	299	-	-	90
Mount Rouse (S)	429	480	-	-	-
Wannon (S)	30	100	-	-	-
Warmambool (S) & (C)	1,207	371	-	-	11,600
<b>WESTERN DISTRICT STATISTICAL DIVISION</b>	<b>7,398</b>	<b>3,208</b>	<b>343,468</b>	<b>293</b>	<b>23,201</b>
Ararat (S) & (C)	1,186	11,483	22,788	175	1,780
Avoca (S)	53	1,709	-	1,135	-
Bacchus Marsh (S)	4,107	256	5,146,408	24	-
Ballan (S)	420	11	-	-	242
Ballarat (S) Pt A,B;Ballarat (C) & Sebastopol (B)	496	177	-	10	14,430
Bungaree (S) Pt A,B	1,548	333	267,200	-	16,173
Buninyong (S) Pt A,B	589	406	-	-	8,051
Creswick (S)	1,921	1,471	-	-	30,850
Daylesford & Glenlyon (S)	248	-	-	-	4,577
Grenville (S) Pt A,B	157	412	-	66	-
Lexton (S)	28	380	-	-	6,170
Ripon (S)	235	2,862	-	-	-
Talbot & Clunes (S)	272	568	-	-	165
<b>CENTRAL HIGHLANDS STATISTICAL DIVISION</b>	<b>11,260</b>	<b>20,067</b>	<b>5,436,396</b>	<b>1,410</b>	<b>82,437</b>



**TABLE 4 — PRODUCTION OF SELECTED CROPS IN STATISTICAL LOCAL AREAS,  
BY STATISTICAL DIVISION, VICTORIA, AT 31 MARCH 1993 —continued**

<i>Statistical Local Area and Statistical Division</i>	<i>Barley for grain (tonnes)</i>	<i>Wheat for grain (tonnes)</i>	<i>Apples (kg)</i>	<i>Grapes (tonnes)</i>	<i>Potatoes (tonnes)</i>
Arapiles (S)	10,040	29,293	-	-	-
Dimboola (S)	96,143	122,339	-	16	-
Donald (S)	38,916	59,230	-	-	-
Dunmunkle (S)	35,878	81,002	-	-	-
Kaniva (S)	25,266	53,754	-	-	-
Kara Kara (S) & St Arnaud (T)	11,296	49,308	-	14	-
Kowree (S)	3,041	37,764	-	-	6,400
Lowan (S)	36,853	78,105	-	-	-
Stawell (S) & (C)	4,550	25,082	-	652	-
Warracknabeal (S)	57,698	186,401	-	-	-
Wimmera (S) & Horsham (C)	42,612	91,018	36,920	4	-
<b>WIMMERA STATISTICAL DIVISION</b>	<b>362,291</b>	<b>813,296</b>	<b>36,920</b>	<b>686</b>	<b>6,400</b>
Birchip (S)	55,769	78,507	-	-	-
Karkaroc (S)	120,799	148,156	-	554	-
Kerang (S) & (B)	57,454	127,765	7,034	917	-
Mildura (S) Pt A,B & (C)	27,611	105,908	16,400	224,871	15
Swan Hill (S) & (C)	162,463	169,906	3,000	65,535	4,800
Walpeup (S)	85,818	229,317	-	126	-
Wycheproof (S)	111,589	179,304	-	-	-
<b>MALLEE STATISTICAL DIVISION</b>	<b>621,502</b>	<b>1,038,863</b>	<b>26,434</b>	<b>292,003</b>	<b>4,815</b>
Bet Bet (S)	1,804	7,781	-	-	-
Charlton (S)	17,615	48,811	-	30	-
Cohuna (S)	585	585	-	-	-
East Loddon (S)	7,506	24,826	-	-	-
Gisborne (S)	-	-	-	7	-
Gordon (S)	23,547	49,890	-	-	-
Huntly (S) Pt A,B	4,493	18,211	-	-	-
Korong (S)	8,205	26,109	-	103	-
Kyneton (S)	39	622	-	72	3,201
McIvor (S)	52	430	-	169	-
Maldon (S)	292	2,305	1,525,800	-	-
Marong (RC) Pt A,B; Bendigo (C) & Eaglehawk (B)	3,448	27,785	-	112	-
Metcalfe (S) & C' maine (C)	-	7	6,803,599	40	-
Newham & Woodend (S)	-	-	-	-	8
Newstead (S)	265	303	-	-	-
Pyalong (S)	-	280	-	-	-
Rochester (S) & Echuca (C)	6,447	12,946	-	-	-
Romsey (S)	290	671	-	72	160
Strathfieldsaye (S) Pt A,B	35	75	-	10	-
Tullaroop (S) & M' borough (C)	841	6,142	-	-	-
<b>LODDON-CAMPASPE STATISTICAL DIVISION</b>	<b>75,464</b>	<b>227,780</b>	<b>8,329,399</b>	<b>614</b>	<b>3,369</b>
Alexandra (S)	-	-	55,200	-	1,695
Benalia (S) & (C)	97	7,730	82,485	664	193
Broadford (S)	-	12	-	-	-
Cobram (S)	386	1,071	4,000,388	24	2,235
Deakin (S)	1,203	632	994,140	8	-
Euroa (S)	569	1,098	19,470	5	200
Goulburn (S)	111	4,768	-	3,090	-
Kilmore (S)	-	135	64,500	13	-
Kyabram (T)	-	-	910,300	-	-
Mansfield (S)	112	18	-	53	8
Nathalia (S)	4,018	4,508	40,000	699	-
Numurkah (S)	2,694	2,688	224,900	417	-
Rodney (S) Pt A,B	376	1,404	22,373,170	49	27
Seymour (S)	-	398	-	266	-
Shepparton (S) Pt A,B & (C)	1,075	7,953	15,749,050	135	-
Tungamah (S)	1,595	17,418	840,858	162	-
Violet Town (S)	22	1,553	-	-	-
Waranga (S)	4,667	11,266	-	57	-
Yea (S)	-	-	-	94	4,297
<b>GOULBURN STATISTICAL DIVISION</b>	<b>16,925</b>	<b>62,652</b>	<b>45,354,461</b>	<b>5,734</b>	<b>8,655</b>

TABLE 4 — PRODUCTION OF SELECTED CROPS IN STATISTICAL LOCAL AREAS,  
BY STATISTICAL DIVISION, VICTORIA, AT 31 MARCH 1993 —continued

<i>Statistical Local Area and Statistical Division</i>	<i>Barley for grain (tonnes)</i>	<i>Wheat for grain (tonnes)</i>	<i>Apples (kg)</i>	<i>Grapes (tonnes)</i>	<i>Potatoes (tonnes)</i>
Beechworth (S)	-	-	2,640,696	-	-
Bright (S)	-	-	6,563,100	348	2
Chiltern (S)	-	505	-	52	-
Myrtleford (S)	-	-	-	-	-
Oxley (S)	-	186	146,050	4,347	200
Rutherglen (S)	640	5,580	-	1,965	-
Tallangatta (S) Pt A,B	-	-	-	-	-
Upper Murray (S)	-	150	-	-	-
Wangaratta (S) & (C)	-	3,413	6,100	-	-
Wodonga (RC)	-	-	-	-	-
Yackandandah (S)	-	31	290,100	-	-
Yarrawonga (S)	774	10,952	-	-	-
OVENS-MURRAY STATISTICAL DIVISION	1,414	20,817	9,646,046	6,711	202
Avon (S) & Sale (C)	30	77	-	-	2,340
Bairnsdale (S) Pt A,B & (C)	-	225	7,600	28	1,610
Maffra (S)	65	116	-	14	123
Omeo (S)	92	-	-	-	-
Orbost (S)	-	-	-	-	1
Tambo (S) Pt A,B	-	-	15,525	15	-
EAST GIPPSLAND STATISTICAL DIVISION	187	466	23,125	57	4,074
Alberton (S)	136	175	-	-	40
Bass (S) & French Island	-	-	-	-	-
Buln Buln (S)	-	-	2,835,600	2	3,882
Korumburra (S)	-	-	-	7	2,888
Mirboo (S)	-	-	-	-	7,812
Morwell (C) Pt A,B & Yallourn Works Area	-	-	-	-	153
Narracan (S) Pt A,B & Moe (C)	-	-	2,312	-	62,028
Phillip Island (S)	-	-	-	-	-
Rosedale (S)	159	1,078	-	-	360
South Gippsland (S)	-	-	-	-	250
Traralgon (S) Pt A,B & (C)	-	-	-	-	24
Upper Yarra (S) — Pt B	-	-	-	-	-
Warragul (S)	-	-	1,626,050	18	4,967
Wonthaggi (B)	70	300	-	-	-
Woorayl (S)	-	-	-	-	2,494
Bass Strait Islands	-	-	-	-	-
GIPPSLAND STATISTICAL DIVISION	365	1,553	4,463,962	27	84,898
TOTAL VICTORIA	1,123,443	2,193,516	109,487,778	310,900	309,192

## EXPLANATORY NOTES

\*\*\*\*\*

- Introduction 1. This publication contains 1992-93 details of selected crop, fruit and livestock data.
- Scope and coverage 2. The ABS excludes from the Census those establishments which make only a small contribution to overall agricultural production. From 1991-92 the scope of the Census is establishments undertaking agricultural activity having an Estimated Value of Agricultural Operations (EVAO) of \$22,500 or more. The scope of previous Censuses (from 1986-87) was establishments undertaking agricultural activity having an EVAO of \$20,000 or more.
3. The change in scope means that the current census results are not directly comparable with Census results prior to 1992.
- Definitions 4. An *establishment* covers all operations carried out at a single physical location.
5. Establishments within the agricultural sector have been classified in accordance with the methodology used in the 1983 edition of *the Australian Standard Industrial Classification (ASIC)*, continuing the practice commenced with the 1978-79 issue of this publication.
6. The ASIC and ANZSIC Group and Class codes of agricultural units are determined annually by valuing physical crop and livestock activity undertaken by each unit (as reported in the Agricultural Census), assessing that unit's *PREDOMINANT ACTIVITY* according to the derived estimated value and then attributing the unit to the ASIC and ANZSIC Group and Class appropriate to that activity. The aggregation of derived values for all crop and livestock activity for each unit is termed the ESTIMATED VALUE OF AGRICULTURAL OPERATIONS (EVAO). It should be clearly noted that EVAO is applicable only for industry coding and size valuation purposes. It is NOT an indicator of receipts obtained by units nor of the value of agricultural commodities produced by these units.
- Related publications 7. Refer to the back cover for other agricultural publications produced by the ABS Victoria. Users may also wish to refer to the following ABS publication which is available on request:
- Agricultural Industries, Financial Statistics, Australia (7507.0)* (annual)
8. Current publications produced by the ABS are listed in the *Catalogue of Publications, Australia (1101.0)*, which is available from any ABS office.
- AgStats 9. *AgStats* contains data for all commodities and areas within Australia, at the statistical local area level of aggregation and is available on magnetic tape, microfiche and computer disk. Details are contained in *AgStats, Australia (revised edition) (7107.0)* available free on request.
10. *AgStats* are available by statistical local area of aggregation in Victoria on microfiche from 1976-77 onwards and computer disk from 1982-83 to 1991-92 inclusive.

Unpublished agricultural statistics

11. In some cases the ABS can also provide additional information which is unpublished such as at the parish and statistical local area level of aggregation. In general a charge is made for this service.

Symbol

- nil or rounded to zero

Where figures have been rounded, discrepancies may occur between sums of the component items and totals.

Acknowledgements

My thanks to farmers in Victoria and the staff of the Agriculture and Publication Sub-sections who have made this publication possible.

**STUART JACKSON**  
*Deputy Commonwealth Statistician*





**MELBOURNE**  
**STATISTICAL DIVISION**  
 Statistical Local Areas

As at September 1992  
 City (C) Shire (S)

