



Commonwealth Bureau of Census and Statistics,

CANBERRA.

OFFICIAL STATISTICS, COMMONWEALTH OF AUSTRALIA.

OVERSEA TRADE.

BULLETIN No. 25.

AUSTRALIAN STATISTICS

OF

OVERSEA IMPORTS AND EXPORTS

AND

CUSTOMS AND EXCISE REVENUE

FOR THE YEAR

1927-28.

PREPARED UNDER INSTRUCTIONS FROM THE
MINISTER OF STATE FOR HOME AFFAIRS

BY

CHAS. H. WICKENS, I.S.O., F.I.A., F.S.S., Hon. M.S.S. (Paris),
COMMONWEALTH STATISTICIAN AND ACTUARY.

By Authority: H. J. GREEN, Government Printer, Melbourne.

[C.S., No. 525.]—C.14643.

125 "For Sale" copies may be purchased at 21s. per copy. See back of cover.

PREFACE.

The Annual Statement of the Oversea Trade of Australia with other countries, and of the Customs and Excise Revenue, for the year 1927-28, has been compiled from documents acquired under the Customs Act and supplied to the Commonwealth Bureau of Census and Statistics by the Department of Trade and Customs.

In the Tables of Exports and Imports the commodities have been compiled according to a Statistical Classification divided into 21 Classes, with 519 separate items of Export and over 1,500 Import items. An extended classification came into operation on 1st July, 1922, and since that date it has been increased by additional Items of Exports and Imports. An extensive Alphabetical Index of Exports is given in Table I. (page 7), and of Imports in Table III. (page 177).

The records contained herein differ materially in regard to exports of tobacco from those published in Official Year Book, No. 21, 1928, and in the two previous issues of this Bulletin. This was necessitated by the recent discovery of omissions from the records of exports of tobacco, commencing from the year 1925-26.

My best thanks are due to the officers of the Department of Trade and Customs for the prompt supply of the data required for the preparation of this Bulletin, and for their courteous response to numerous inquiries arising from time to time in the course of compilation. I am especially indebted to Mr. H. J. Exley, M.A., the Supervisor of Trade Statistics in this Bureau, for the care and attention which he has given to the compilation of this Bulletin, and the work of seeing it through the Press, and also to Mr. S. H. Begley, Dip. Com., and the staff of the Trade Section under his control for their cordial co-operation.

CHAS. H. WICKENS,
Commonwealth Statistician and Actuary.

Commonwealth Bureau of Census and Statistics,
Canberra, 16th March, 1929.

ERRATA.

- Page 273. Item 255. Value cleared *to read* Victoria £34,898, Western Australia £6,665, Total £87,315.
Page 278. Item 255 (I). Value cleared at 45 per cent. Preferential Tariff *to read* £529.
Page 281. Item 256 (E). Quantity cleared at 3s. each *to read* 3,700 No.
Page 308. Item 313. Free goods *to read* £1,591,206.
Page 310. Item 319. Free goods *to read* £4,465,611.
Page 663. Table VIII.—Dutiable Imports (Merchandise), 1927-28, *to read* £93,692,849.

TABLE OF CONTENTS.

TABLE	PAGE
I. Index to Articles of Export	7
II. Exports 1926-27 and 1927-28—Detailed Table	11
III. Index to Articles of Import	177
IV. Imports 1926-27 and 1927-28—Detailed Table	191
V. Metallic Contents of Ores and Concentrates exported, 1927-28	662
VI. Ships' Stores, 1927-28	662
VII. Trade—actual and per inhabitant—1909-1927-28	663
VIII. Comparison of Trade—Merchandise, Dutiable and Free ; Bullion and Specie, 1911-1927-28	663
IX. Comparison of Trade—according to Classes of Goods, 1923-24-1927-28	664
X. Stocks of Principal Articles in Bond on 30th June, 1928	665
XI. Trade of Australia with other Countries, 1927-28	666
XII. Trade of Australia with other Countries, 1918-19-1927-28	668
XIII. Monthly External Trade of Australia—Calendar Years, 1917-1928	672
XIV. Customs Duties collected under various Rates of Duty, 1918-19-1927-28	673
XV. Imports under Tariff Divisions, 1918-19-1927-28	674
XVI. Trade with Principal Countries—Value and Percentage, 1926-27 and 1927-28	674
XVII. Trade at each Port and Customs Station, and Revenue collected thereat, 1927-28	675
XVIII. Imports—Classified Summary of Articles, 1923-24-1927-28	676
XIX. Exports of Australian Produce—Classified Summary of Articles, 1923-24-1927-28	695
XX. Re-exports—Classified Summary of Articles, 1923-24-1927-28	702
XXI. Exports (Home and Foreign Produce)—Classified Summary of Articles, 1923-24-1927-28	707
XXII. Detailed Statement of the Trade of Australia with the following Countries, 1923-24-1927-28 :—	
United Kingdom	715
Canada	729
Ceylon	731
Fiji	733
Hong Kong	736
India	738
Malaya (British)	743
Mauritius	747
New Zealand	747
Papua	756
South African Union	757
Argentine Republic	761
Austria	761
Belgium	761
Chile	763

TABLE OF CONTENTS—*continued.*

TABLE	PAGE
XXII. Detailed Statement of the Trade of Australia with the following Countries, 1923-24— 1927-28— <i>continued.</i>	
China	764
Czecho-Slovakia	766
East Indies (Netherlands)	768
Egypt	770
France	771
Germany	775
Greece	779
Hawaiian Islands.. .. .	779
Italy	779
Japan (including Formosa)	781
Netherlands	786
New Caledonia	787
New Hebrides	790
Norway	790
Pacific Islands (British and Foreign)	791
Peru	797
Philippine Islands	797
Russia	798
Spain	798
Sweden	798
Switzerland	799
Turkey	800
United States of America	800
XXIII. Imports, Principal Articles from various Countries, 1923-24-1927-28	809
XXIV. Exports (Australian Produce), Principal Articles to various Countries, 1923-24-1927-28	822
XXV. Gold, Imports and Exports, from and to various Countries, 1918-19-1927-28	836
XXVI. Silver, Imports and Exports, from and to various Countries, 1918-19-1927-28	837
XXVII. Gross Customs and Excise Collections paid to Revenue, State and Commonwealth, 1927-28	838
XXVIII. Drawbacks paid, each State and Commonwealth, 1927-28	845
XXIX. Refunds, each State and Commonwealth, 1927-28	850
XXX. Net Customs and Excise Revenue, each State and Commonwealth, 1927-28	856
XXXI. Comparative Statement of Net Customs and Excise Revenue collected under Tariff Divisions, 1918-19-1927-28	863
XXXII. Ships' Stores—Statement showing the Duty Collected thereon during the year 1927-28	864
XXXIII. Excise—Statement showing the Quantity of Spirits, Beer, and Tobacco, on which Excise Duty was paid in each State during the year 1927-28	865
XXXIV. Excise—Comparative Statement of the Quantity of Spirits, Beer, and Tobacco, on which Excise Duty was paid during the years 1918-19-1927-28	866

INDEX TO ARTICLES OF EXPORT, 1927-28.

STATISTICAL CLASSIFICATION OF EXPORTS.

TABLE I.

CLASS.	ARTICLES.	CLASS.	ARTICLES.
I.	FOODSTUFFS of ANIMAL ORIGIN , excluding living animals.	XI.	STONES AND MINERALS , including Ores and Concentrates.
II.	FOODSTUFFS of VEGETABLE ORIGIN ; NON-ALCOHOLIC BEVERAGES , and substances used in making.	XII.	METALS, METAL MANUFACTURES AND MACHINERY.
III.	SPIRITUOUS and ALCOHOLIC LIQUORS.	XIII.	RUBBER and LEATHER , and manufactures thereof and substitutes therefor.
IV.	TOBACCO , and preparations thereof.	XIV.	WOOD and WICKER , raw and manufactured.
V.	LIVE ANIMALS.	XV.	EARTHENWARE, CEMENTS, CHINA, GLASS and STONWARE.
VI.	ANIMAL SUBSTANCES (mainly unmanufactured), NOT FOODSTUFFS.	XVI.	(a) PAPER ; (b) STATIONERY.
VII.	VEGETABLE SUBSTANCES and FIBRES.	XVII.	JEWELLERY, TIMEPIECES, and FANCY GOODS.
VIII.	(a) APPAREL ; (b) TEXTILES ; and (c) MANUFACTURED FIBRES.	XVIII.	OPTICAL, SURGICAL, and SCIENTIFIC INSTRUMENTS.
IX.	OILS, FATS, and WAXES.	XIX.	DRUGS, CHEMICALS, and FERTILIZERS.
X.	PAINTS and VARNISHES.	XX.	MISCELLANEOUS.
		XXI.	GOLD and SILVER ; and BRONZE SPECIE.

ALPHABETICAL INDEX TO ARTICLES.

ARTICLE.	Classification Number.		ARTICLE.	Classification Number.		ARTICLE.	Classification Number.	
	Class.	Item.		Class.	Item.		Class.	Item.
Acaroid Resin	VII.	184	Bags and Sacks	VIII.	218-224	Brass—		
Acids	XIX.	431-434	„ Baskets, Boxes, &c.	XX.	477, 478	Blocks, Ingots, Bars,		
Advertising Matter (Paper)	XVI.	408	„ Paper	XVI.	409	Rods, &c.	XII.	317
Aerated Waters	II.	31	Bamboo	XIV.	387, 388	Pipes and Tubes	XII.	318
Agricultural Implements and Machinery	XII.	301-306	Bananas	II.	56	Sheet	XII.	319
Ale	III.	112, 113	Barbed Wire	XII.	338	Wire	XII.	320
Alloys (not elsewhere specified)	XII.	313	Bark, Tanning	VII.	174	Bricks	XV.	395, 396
Almonds	II.	90	Barley, Pearl and Scotch	II.	72	Bronze Specie	XXI.	504
Aluminium	XII.	314	„ Unprepared	II.	66	Broom-corn Millet	VII.	175
„ Sulphate	XIX.	435	Bar, Rod, &c.—Copper	XII.	321	Brownware	XV.	399
Alum	XIX.	435	„ „ Iron	XII.	329	Brushware	XX.	482
Alunite	XI.	273	Bears and Peas	II.	67	Bulbs	VII.	186
Ammonium, Anhydrous	XIX.	436	Bêche-de-mer	VI.	170A	Bullets	XX.	474
„ Salts, N.E.I.	XIX.	437	Beef, Frozen	I.	17	Bullion (<i>see</i> Specie)		
„ Sulphate	XIX.	444	Beer	III.	112, 113	Butter	I.	1
Ammunition	XX.	473, 474	Beeswax	IX.	254	„ Substitutes	I.	2
Anhydrous Ammonium	XIX.	436	Belting	XIII.	369, 370			
Animals, Living	V.	133-144	Benzine, Benzoline, &c.	IX.	233	Cadmium—		
Antifriction Metal	XII.	315	Bicycles, &c.	XII.	357	Blocks, Ingots, Bars,		
Antimony, and Antimonial and Lead Compounds	XII.	315	Binders	XII.	302	Rods, &c.	XII.	320(a)
Antimony Ore	XI.	274	Binder Twine	VIII.	225	Calcium Carbide	XIX.	439
Apparel and Attire	VIII.	196-205	Bioscopes	XVIII.	422	Calf Hides	VI.	153
Apples, Dried	II.	45	Biscuits	II.	33	Calico Bags	VIII.	224
„ Fresh	II.	55	Bismuth Ore	XI.	275	Cameos, &c.—Unset	XVII.	418B
Apricots, Dried	II.	46	Bitters	XIX.	468	Cameras and Accessories	XVIII.	425
„ Preserved	II.	62	Black, Foundry	XI.	291	Canary Seed	II.	96
Architraves	XIV.	375	Blacking	XX.	479	Candles, &c.	XX.	483
Arms	XX.	472	Blacklead	XI.	291	Cane	XIV.	387, 388
Aromas (Spirituous)	XIX.	468	Blankets and Blanketing	VIII.	206	Canvas and Duck	VIII.	208
Arrowroot	II.	32	Blooms, Ingots, &c.—Iron	XII.	332	Capers	II.	93, 94
Articles Unspecified	XX.	497	Blue, Laundry	XX.	480	Caps—Cloth, &c.	VIII.	203
Asbestos Packings	XX.	490	Boats	XX.	481	Caramel, Caramel Paste, &c.	II.	34
Attire and Apparel	VIII.	196-205	Bolts and Nuts, &c.	XII.	316	Carbide of Calcium	XIX.	439
Axle Greases	IX.	230	Bonedust	XIX.	445	Carbonate of Soda	XIX.	464
Axles and Springs	XII.	356	Bones	VI.	145	Cardboard	XVI.	410
			Books, Printed, &c.	XVI.	412	Cartridges	XX.	473
Bacon and Hams	I.	14	Boots and Shoes	VIII.	197-199	Casein	XIX.	440
Bacteriological Products	XIX.	438	Bottles, Empty	XV.	403	Cases—Leather, &c.	XX.	477, 478
			Bran	II.	73	Casks and Shooks	XIV.	389
			„ Bags	VIII.	218			
			Brandy	III.	115, 116			

INDEX TO EXPORTS, 1927-28.

TABLE I.

ARTICLE.	Classification Number.		ARTICLE.	Classification Number.		ARTICLE.	Classification Number.	
	Class.	Item.		Class.	Item.		Class.	Item.
Cast Iron Pipes and Tubes	XII.	347	Disinfectants	XIX.	451	Gelatine	VI.	148
Castor Oil	IX.	234	Doors	XIV.	390	Gin—all kinds	III.	117
Cattle	V.	133, 134	Drawing Instruments, &c.	XVIII.	428	Ginger, Green or Preserved	II.	65
" Hides	VI.	154	Dressed Timber	XIV.	376	Girders, &c. (Iron & Steel)	XII.	330
Caustic Soda	XIX.	465	Dressings (Blacking, &c.)	XX.	479	Glass	XV.	400-402
Cement (Portland)	XV.	397	Dried Fish	II.	10	Glassware	XV.	403, 404
Cements	XIX.	441	" Fruits	II.	45-54	Glucose	II.	101
Chaff	II.	42	" Milk	II.	28	Glue—all kinds	VI.	148
" Bags	VIII.	218	" Vegetables	II.	106	" Pieces and Sinews	VI.	149
Charcoal	XI.	263	Drugs, Chemicals, &c.	XIX.	431-471	Glycerine	XIX.	450
Cheese	I.	3	Dry Colours	X.	257	Gold—Ore, Quartz, &c. ..	XI.	279
Chemicals, Drugs, &c.	XIX.	431-471	" White Lead	X.	260	" Bar, Dust, Ingot, &c.	XXI.	498-500
Chicory	II.	39	Duck and Canvas	VIII.	208	" Contained in Matte		
China Oil	IX.	235	Dyes	XIX.	443	" Specie	II.	102
Chinaware	XV.	398	Earthenware	XV.	399	Golden Syrup, &c.	II.	66-82
Chocolate	II.	36	Eggs, in shell	I.	4	Grain and Pulse	II.	430
Chrome	XI.	276	" not in shell	I.	5	Gramophones, &c.	XVIII.	76
Chronometers	XVII.	421	Electrical Machinery	XII.	307	Granulated Maize	II.	291
Chutneys	II.	93, 94	" Materials	XII.	307A	Grasstree Gum	VII.	184
Cider and Perry	III.	114	Emery Stones	XI.	292	Greases	IX.	230
Cigarettes	IV.	131	Engine-packing	XX.	490, 491	Greasy Wool	VI.	171
Cigars	IV.	130	Engines	XII.	299, 300	Grindstones	XI.	292
Citrus Fruits	II.	57, 57A	Essences, Fruit Extracts, &c. (Spirituous)	XIX.	468	Gums and Resins	VII.	184, 185
Clocks, and Parts	XVII.	421	Essential Oils	XIX.	458	Gunny Bags	VIII.	220
Coal	XI.	264	Eucalyptus Oil	XIX.	459	Gypsum	XI.	271
" Bags	VIII.	220	Explosives	XX.	475, 476	Hair, and Fibre, Curled ..	VI.	150
" Tar	XIX.	457	Extracts, Fruit (Spirituous)	XIX.	468	" Human, not made up	VI.	151
Cobalt Ore	XI.	277	Fancy Goods	XVII.	417	" Other	VI.	152
Cocoa and Chocolate	II.	36	Fats (Animal), Refined ..	IX.	231	Hams	I.	14
" Beans, Shells, and Nibs	II.	37	Feathers, Dressed	VIII.	200	Hare Skins	VI.	159
" Butter	II.	38	" Undressed	VI.	146	Harrows	XII.	301
Coconut Oil	IX.	236	Feloes	XIV.	392, 393	Harvesters, Metal Parts of	XII.	305
Cod Oil	IX.	239	Felt Hats	VIII.	202	" Stripper	XII.	303
Coffee	II.	40, 41	Ferns, Dried	VII.	178	Hats and Caps	VIII.	202, 203
Coffee and Chicory, Roasted and Ground, and in Liquid Form	II.	41	Fertilizers	XIX.	444-449	" Felt	VIII.	202
Coke	XI.	265	Fibres	VII.	179-183	" Hay and Chaff	II.	42
Colours, Dry	X.	257	" Manufactured	VIII.	218-229	Hemp, Fibre	VII.	181
Colza Oil	IX.	237	Films, Kinematograph ..	XVIII.	423	" Seed	II.	96
Compressed Fodder Bags ..	VIII.	218	" Sensitized, Camera	XVIII.	426	Hessians	VIII.	209
Concentrated Fish	I.	8	Fire Bricks	XV.	395	Hides and Skins	VI.	153-165
" Meats	I.	16	Fireclay Manufactures ..	XV.	399	Honey	I.	12
Concentrates	XI.	266-270	Fire Lumps	XV.	395	Hoofs	VI.	166
Condensed Milk, Sweetened	I.	29	Fish—			Hoop Iron	XII.	331
" " Unsweetened	I.	30	" Fresh or Preserved ..	I.	6	Hops	II.	83
Confectionery	II.	35	" Fresh Oysters	I.	7	Horns, Cattle, &c.	VI.	167
Copper—			" Oil	IX.	239	Horse Hides	VI.	155
" Bars, Rods and Strips ..	XII.	321	" Potted or Concentrated	I.	8	Horses	V.	135-137
" Concentrates	XI.	266	" Preserved in Tins	I.	9	Horseshoe Nails	XII.	344
" Contained in Matte ..	XII.	322	" Smoked or Dried	I.	10	Hose, Rubber	XIII.	366
" Ingots	XII.	323	" Other, including Salted	I.	11	Household Effects	XX.	492
" Ore	XI.	278	Fish-plates and Fish-bolts	XII.	353	Hubs	XIV.	392, 393
" Pipes and Tubes	XII.	324	Flavours (Spirituous) ..	XIX.	468	Hydroxide, Sodium	XIX.	465
" Plate and Sheet	XII.	325	Flax and Hemp	VII.	180, 181	Imitation Jewellery	XVII.	419
" Sulphate	XIX.	470	Floor Coverings—all kinds	VIII.	207	" Implements, Agricultural	XII.	301-306
" Wire	XII.	326	Flour—Bags	VIII.	219	" Infants' and Invalids' Foods	II.	84
Copra	VII.	176	" Rice	II.	81	" Infusions (Spirituous) ..	XIX.	468
Cordage and Twines	VIII.	225-227	" Starch	VII.	194	Inks	XVI.	413, 414
Corks, and Manufactures of			" Wheaten	II.	75	Insecticides	XIX.	451
" Cork	VII.	177	Fluid Extracts (Spirituous)	XIX.	468	Instruments—		
" Corn and Flour Bags ..	VIII.	219	Fodders	II.	42-44	" Drawing	XVIII.	428
" Cornflour	II.	74	Foundry Black	XI.	291	" Mathematical	XVIII.	428
" Corrugated Iron	XII.	334, 335	Fox Skins	VI.	156	" Meteorological	XVIII.	424
" Costumes (Theatrical) ..	XX.	492	Fresh Fish	I.	6	" Musical and Parts	XX.	485, 486
" Cotton—			" Meats	I.	15	" Optical	XVIII.	424
" Piece Goods	VIII.	208	Fruit Extracts (Spirituous)	XIX.	468	" Scientific	XVIII.	428
" Raw	VII.	179	" Juices and Syrups ..	II.	61	" Surgical and Dental ..	XVIII.	429
" Seed Oil	IX.	238	Fruits—			Iridium—Bars, Blocks, &c.	XII.	350
" Seeds	VII.	188	" Dried	II.	45-54	" Ore	XI.	283
" Sewing	VIII.	215	" Fresh	II.	55-60	Iron and Steel—		
" Cream	I.	28-30	" Preserved	II.	62-62D	" Bar, Rod, &c.	XII.	329
" of Tartar	XIX.	442	" Pulped	II.	63, 64	" Corrugated Iron	XII.	334, 335
" Separators	XII.	298	Furniture	XIV.	374	" Girders, Beams, &c. ..	XII.	330
" Crochet Cottons	VIII.	215	Furred Skins	VI.	156-162	" Hoop	XII.	331
" Crude Rubber	XIII.	365	Furs—			" Ingots, Blooms, &c. ..	XII.	332
" Currants	II.	47	" Dressed	VIII.	201	" Ore	XI.	280
" Curry Powder	II.	98	" Hatters'—not on the skin	VI.	147	" Plate and Sheet	XII.	334, 335
" Cutlery	XII.	328	Fuse	XX.	475	" Wire	XII.	338, 339
" Dates	II.	48	Galvanized Iron	XII.	334	Iron, Pig	XII.	333
" Denatured Spirits	XIX.	467	Game, Frozen	I.	18	Isinglass	I.	13
" Dental Instruments, &c. ..	XVIII.	429	Gasoline	IX.	233			

TABLE I.

ARTICLE.	Classification Number.		ARTICLE.	Classification Number.		ARTICLE.	Classification Number.	
	Class.	Item.		Class.	Item.		Class.	Item.
Jams, and Fruit Jellies	II.	85	Molasses	II.	103	Pickles, Sauces, &c.	II.	93, 94
Jewellery	XVII.	418, 419	Molybdenite Ore	XI.	282	Pictures (not advertising)	XVI.	416
Kangaroo Skins	VI.	157	Motor Cars, Lorries, &c. ..	XII.	358	Piece Goods	VIII.	208-213
Kerosene Oil	IX.	240	Cycles, Tricycles, &c. ..	XII.	359	Pig Iron	XII.	333
Kinematographs	XVIII.	422	Mouldings (Timber)	XIV.	375	Lead	XII.	341
Kinetoscopes	XVIII.	422	Muriatic Acid	XIX.	432	Pigs	V.	138, 139
Knitting Machines	XII.	310	Music, Printed	XVI.	412	Pineapples, Fresh	II.	59
Lactic Acid	XIX.	431	Musical Instruments & Parts	XX.	485, 486	Preserved	II.	62c
Lactose	XIX.	452	Mustard	II.	89	Pipes and Tubes—		
Lamb, Frozen	I.	19	Seed	II.	97	Brass	XII.	318
Lanoline	XIX.	453	Mutton, Frozen	I.	20	Cast Iron, and Fittings..	XII.	347
Lanterns—Magic & Optical	XVIII.	422	Nails	XII.	344, 345	Copper	XII.	324
Lard, and Refined Animal			Naphtha—			Other, and Fittings	XII.	348
Fats	IX.	231	Coal Tar	XIX.	457	Pipes (Smoking)	XVII.	420
Laths for Blinds	XIV.	377	Wood and Methyl Alcohol	XIX.	456	Piping, Lead	XII.	342
Other	XIV.	378	Neatsfoot Oil	IX.	244	Pitch and Tar	XX.	493
Launches	XX.	481	Netting, Wire	XII.	346	Plants	VII.	186
Laundry Blue	XX.	480	Newspapers	XVI.	412	Plaster of Paris	XV.	406
Lead—			Night-lights	XX.	483	Plastic Metal	XII.	315
Contained in Matte	XII.	340	Nitrate, Soda	XIX.	447	Plate and Sheet—Copper..	XII.	325
Pig	XII.	341	Nitric Acid	XIX.	432	Iron and Steel..	XII.	334, 335
Sheet and Piping	XII.	342	Nuts, Edible	II.	90, 91	Platedware	XII.	349
Slime Residue	XI.	266A	Oatmeal, &c.	II.	77	Plates, Tinned	XII.	337
Leather	XIII.	371, 372	Oats	II.	69	Platinum—		
Bags, &c.	XX.	477	Oil and Whet-stones	XI.	292	Bars, Blocks, Slabs, &c.	XII.	350
Belting	XIII.	369	Oil-cake	II.	43	Ore	XI.	283
Boots and Shoes	VIII.	197	Oilmen's Stores	XX.	489	Ploughs and Harrows	XII.	301
Manufactures	XIII.	373	Oils—Essential	XIX.	458	Plumbago	XI.	291
Lemons	II.	57	Eucalyptus	XIX.	459	Pocket Counters	XVII.	421
Lexias	II.	52	in Bulk	IX.	233-250	Pollard	II.	73
Lime	XV.	405	in Vessels.. ..	IX.	232	Porcelain Ware	XV.	398
Linen Piece Goods	VIII.	208	Thickened or Solidified	IX.	230	Pork, Frozen	I.	21
Linotype Metal	XII.	315	Olive Oil	IX.	245	Porter	III.	112, 113
Linseed—			Olives	II.	93, 94	Portland Cement	XV.	397
Cake	II.	43	Onions.. ..	II.	107	Postcards, Sensitized	XVIII.	426
Meal	VII.	190	Opals	XVII.	418A	Potato Bags	VIII.	220
Oil	IX.	241	Opossum Skins	VI.	158	Potatoes	II.	108
Seed	VII.	189	Optical and Meteorological			Potted Fish	I.	8
Liqueurs	III.	118	Instruments	XVIII.	424	Meats	I.	16
Liquorice	II.	86	Oranges	II.	57A	Poultry, Frozen	I.	22
Lithographic Stones	XI.	292	Ore Bags	VIII.	221	Live	V.	140, 141
Logs	XIV.	379	Ores	XI.	273-290	Precious Stones, Unset	XVII.	418-418B
Lorries, Motor	XII.	358	Ornaments for Apparel	VIII.	204	Preserved Fish (frozen) ..	I.	6
Lubricating Oil (Mineral) ..	IX.	242	Osmium—Bars, Blocks, &c.	XII.	350	(in tins)	I.	9
Macaroni and Vermicelli ..	II.	87	Ore	XI.	283	Fruits	II.	62-62D
Machinery—			Packings, Asbestos	XX.	490	Meats (in tins) ..	I.	25
Agricultural	XII.	298-312	Other.. ..	XX.	491	Milk	I.	29, 30
Electrical	XII.	301-306	Paints and Colours	X.	257-261	Vegetables	II.	108A
Mining	XII.	307	Ground in Liquid	X.	258	Printers' Materials	XII.	351
Sewing	XII.	308	Palings	XIV.	380	Printing Ink	XVI.	413
Machine Tools	XII.	310	Palladium—Bars, Blocks, &c.	XII.	350	Proprietary Medicines ..	XIX.	454
Magic Lanterns, &c. ..	XVIII.	422	Ore	XI.	283	Prunes.. ..	II.	50
Maize	II.	68	Paper	XVI.	408-411	Pumice-stone	XI.	294
Malt	II.	76	Sensitized, Photo-			Putty	X.	259
Malt Extract	II.	88	graphic	XVIII.	426	Pyrites	XI.	284
Manganese Ore	XI.	281	Paraffin Wax	IX.	255	Quicksilver	XII.	352
Manufactures of Rubber ..	XIII.	366-368	Parasols	VIII.	205	Rabbit and Hare Skins ..	VI.	159
Marble	XI.	293	Parian Ware	XV.	398	Rabbits and Hares (frozen)	I.	23
Matches and Vestas	XX.	487, 488	Patent Medicines	XIX.	454	Rags and Clippings	VII.	182
Mathematical Instruments,			Peaches, Dried	II.	49	Rails, Fish-plates, &c. ..	XII.	353
&c.	XVIII.	428	Preserved	II.	62A	Raisins	II.	51-53
Meats	I.	14-27	Pearls, unset	XVII.	418	Rape Seed	II.	96
Meat Wraps	VIII.	224	Pearlshell	VI.	168	Raspberry, Pulped	II.	63
Medicines	XIX.	454, 455	Pears, Fresh	II.	58	Reaper and Binder Twine ..	VIII.	225
Spirituous	XIX.	468	Preserved	II.	62B	Reapers and Binders	XII.	302
Metal Cordage	XII.	327	Peas	II.	67	Refined Animal Fats	IX.	231
Manufactures of	XII.	313-364	Split	II.	78	Residual Oil	IX.	247
Scrap (except Iron			Pedometers	XVII.	421	Resins and Gums	VII.	184, 185
and Steel)	XII.	343	Peel, Dry or in Liquid	II.	92	Rhodium—Bars, Blocks, &c.	XII.	350
Metalware, Mixed	XII.	349	Perfumery	XIX.	460	Ore	XI.	283
Meteorological Instruments	XVIII.	424	Periodicals	XVI.	412	Rice—Cleaned	II.	79
Mica and Manufactures			Perry	III.	114	Malts	II.	76
thereof	XI.	271A	Personal Effects, Passengers'	XX.	492	Meal and Flour	II.	81
Milk and Cream	I.	28-30	Petroleum (Crude)	IX.	246	Uncleaned	II.	80
Millet, Broom-corn	VII.	175	Oils, Refined,			Rivets	XII.	316
Mineral Earths, n.e.i. ..	XI.	272	n.e.i.	IX.	240	Rock Phosphates	XIX.	446
Oil, n.e.i.	IX.	243	Phonographs	XVIII.	430	Salt	XIX.	461
Waters	II.	31	Photographic Goods	XVIII.	425-427	Rollled Oats	II.	77
Mining Machinery	XII.	308	Pianos	XX.	485	Roofing Slates	XI.	295
			Pickets	XIV.	381, 382	Rubber Boots and Shoes..	VIII.	198

TABLE I.

ARTICLE.	Classification Number.		ARTICLE.	Classification Number.		ARTICLE.	Classification Number.	
	Class.	Item.		Class.	Item.		Class.	Item.
Rubber, Crude	XIII.	365	Specie—			Trimmings and Ornaments		
„ Manufactures of ..	XIII.	366-368	Bronze	XXI.	504	for Apparel	VIII.	204
Rubbered W.P. Cloth ..	VIII.	210	Gold	XXI.	498	Trochus-shell	VI.	170
Rugs and Rugging	VIII.	214	Silver	XXI.	501	Trunks, &c.	XX.	477, 478
Rum	III.	119, 120	Spelter (<i>see</i> Zinc).			Tubes (<i>see</i> Pipes).		
Ruthenium—Bars, Blocks, &c.	XII.	350	Spices	II.	98, 99	Turpentine, &c. ..	IX.	249
„ Ore	XI.	283	Spirits	III.	115-123	Twines	VIII.	225-227
			Spirituous Preparations ..	XIX.	469	Type Metal	XII.	315
			Split Peas	II.	78	Typewriters	XII.	311
Sacks	VIII.	218-224	Spokes, &c.	XIV.	392, 393	Tyres, Tubes—Rubber ..	XIII.	367
Sago	II.	95	Sponges	VII.	192			
Sails	VIII.	216	Springs, Vehicle	XII.	356			
Salt	XIX.	461-463	Starch	VII.	193	Umbrellas	VIII.	205
„ Table, Preparations of	XIX.	462	„ Flour	VII.	194	Undressed Timber	XIV.	386
Salted Fish	I.	11	Stationery, Manufactured	XVI.	415	Unwrought Marble	XI.	293
„ Meats	I.	27	Staves	XIV.	384, 385	„ Slate	XI.	296
Sandalwood	VII.	187	Stearine (Stearic Acid) ..	IX.	252			
Sarsaparilla	XIX.	468	Stencilling Ink	XVI.	413			
Sauces	II.	93, 94	Stitching Machines	XII.	310	Varnishes	X.	262
Sausage-casings	I.	26	Stone	XI.	292-297	Vegetables, Dried	II.	106
Scheelite Ore	XI.	285	Stones, Precious—Unset ..	XVII.	418-418B	„ Fresh	II.	107-109
Scientific Instruments, &c.	XVIII.	428	Stoneware	XV.	399	„ Preserved	II.	108A
Scoured Wool	VI.	172	Straw	VII.	195	„ Pulped	II.	63, 64
Scrap Iron	XII.	336	Stripper Harvesters	XII.	303	Vehicles	XII.	356-360
„ Metals (except Iron			Strippers	XII.	304	Vermicelli	II.	87
and Steel)	XII.	343	Strippers, &c., Metal Parts			Vessels Transferred Abroad	XX.	496
Seal Oil	IX.	239	of	XII.	305	Vestas	XX.	487, 488
Second-hand Bags	VIII.	222	Substitutes for Butter ..	I.	2	Vinegar	II.	110
Seeds	II.	96, 97	Sugar	II.	100-104			
	VII.	188-191	„ Syrups, n.e.i.	II.	102	Wagons, Motor	XII.	358
Sensitized Films and Paper	XVIII.	426	Sulphate of Ammonia	XIX.	444	Wallaby Skins	VI.	160
Sera	XIX.	438	„ of Copper	XIX.	470	Washers (Metal)	XII.	316
Sewing Machines	XII.	310	Sulfuric Acid	XIX.	432	Waterproof Cloth, Rubbed	VIII.	210
„ Silks, Threads, &c.	VIII.	215	Sulphanas	II.	51	Waxes	IX.	254-256
Shafts, Poles, &c. ..	XIV.	391	Sunshades	VIII.	205	Whale Oil	IX.	239
Shale, Kerosene	IX.	251	Superphosphates	XIX.	448	Wheat	II.	70
Sharps	II.	73	Surgical Instruments	XVIII.	429	Wheatmeal	II.	77
Sheep	V.	142, 143	Surveying Instruments, &c.	XVIII.	428	Whisky	III.	121, 122
Sheepskins	VI.	163, 164				White Lead—Dry or in Oil	X.	260
Sheepwashes	XIX.	451	Talking Machines	XVIII.	430	Whiting	X.	259
Sheet and Piping, Lead	XII.	342	Tallow Oil	IX.	248	Wicker	XIV.	387, 388
„ Brass	XII.	319	„ Unrefined	IX.	253	Wines, Fermented	III.	124-127
Shingles	XIV.	383	Tanning Bark	VII.	174	Wine, Unfermented (Grape)	II.	111
Shoes	VIII.	197-199	Tapers	XX.	483	Wire—	XII.	338, 339
Shooks	XIV.	389	Tapioca	II.	95	„ Barbed	XII.	338
Shot	XX.	474	Tar and Pitch	XX.	493	„ Iron and Steel	XII.	338, 339
Silk Piece Goods	VIII.	211	Tarpaulins	VIII.	216	„ Netting	XII.	346
Silver—Bar, Ingot, and Sheet	XXI.	502	Tartaric Acid	XIX.	433	Wolfram Ore	XI.	288
„ Contained in Matte	XXI.	503	Tea	II.	105	Wombat Skins	VI.	161
„ Lead Concentrates	XI.	267	Tents, &c.	VIII.	216	Wood, Manufactures of ..	XIV.	389-394
„ Lead Ore	XI.	286	Textiles	VIII.	206-217	Wool—		
„ Specie	XXI.	501	Theatrical Costumes, &c.	XX.	492	Greasy	VI.	171
Sinews	VI.	149	Threads, Sewing	VIII.	215	Scoured	VI.	172
Skins and Hides	VI.	153-165	Tie-plates for Railways, &c.	XII.	353	Tops	VI.	173
„ (Dressed)	VIII.	201	Tiles	XV.	407	Woollen Piece Goods ..	VIII.	212
Skirtings (Timber) ..	XIV.	375	Timber	XIV.	375-386	Woolpacks	VIII.	223
Slate	XI.	296	Timepieces	XVII.	421	Wool Yarn	VIII.	228
Slates, Roofing	XI.	295	Tin—Concentrates	XI.	268	Writing Ink	XVI.	414
Slippers	VIII.	197-199	„ Ingots	XII.	354	Wrought Marble	XI.	293
Slugs (Ammunition) ..	XX.	474	„ Ore	XI.	287	„ Slate	XI.	296
Smoked Fish	I.	10	Tinctures (Spirituous) ..	XIX.	468	Yacca Gum	VII.	184
„ Meats	I.	15	Tinned Plates	XII.	337	Yachts	XX.	481
Smokers' Requisites ..	XVII.	420	Tobacco	IV.	128, 129	Yarns, Woollen and Worsted	VIII.	228
Snuff	IV.	132	Toilet Preparations (Spiri-			„ Other	VIII.	229
Soap	XX.	494, 495	tuous)	XIX.	468	Zinc—Arsenic Precipitate	XI.	269A
Sodium—			Tools, Machine	XII.	309	„ Bars, Blocks, &c. ..	XII.	361
Carbonate (Soda Ash) ..	XIX.	464	„ of Trade	XII.	355	„ Concentrates	XI.	269
Hydroxide (Caustic Soda)	XIX.	465	Tops, Wool	VI.	173	„ Dust (Blue Powder)	XII.	362
Nitrate	XIX.	447	Tortoise-shell	VI.	169	„ Ore	XI.	289
Salts, Other	XIX.	466	Trees	VII.	186	„ Sheet and Tubing ..	XI.	363
Solar Oil	IX.	247	Tricycles	XII.	357			
Sole Leather	XIII.	371						
Spars (Timber)	XIV.	379						

EXPORTS

FROM

THE COMMONWEALTH OF AUSTRALIA DURING 1926-27 AND 1927-28.

Value of Exports.—The value of goods exported is, generally, the value in the principal markets of the Commonwealth in the ordinary commercial acceptance of the term.

Exports.—Goods exported from Australia are shown under two headings—"Australian Produce" and "Other Produce."

"Australian Produce" comprises—

- (i) Raw materials produced in Australia.
- (ii) Articles manufactured therefrom.
- (iii) Articles wholly or partly manufactured in Australia from imported materials.

"Other Produce" represents the re-export of articles produced elsewhere than in Australia.

Ships' Stores.—Since the 1st January, 1906, goods shipped as Ships' Stores in Australian Ports on board oversea ships have not been included in Exports. For Ships' Stores see Table VI.

N.E.I.—Means "not elsewhere included."

Exporting States.—In this Table goods transferred from one State of the Commonwealth to another State thereof, for shipment to oversea countries, are shown as exports from the State from which the goods were finally despatched.

Classification of Articles.—The position of any item in the following table will be found on reference to the Alphabetical Index on page 7. The items in the Table are shown according to the revised Statistical Classification of Exports which came into operation on 1st July, 1922. In all cases where there was no export of a classified item during the year, the Classification number has been omitted from the table.

TABLE II.

ARTICLE AND COUNTRY TO WHICH EXPORTED.	YEAR 1926-27.		YEAR 1927-28.					
	TOTAL.		QUANTITY.			VALUE.		
	Quantity.	Value.	Australian Produce.	Other Produce.	Total.	Australian Produce.	Other Produce.	Total.
CLASS I.—Foodstuffs of Animal Origin, excluding Living Animals.								
1 Butter.	lb.	£	lb.		lb.	£		£
United Kingdom	63,513,004	4,463,241	82,925,091	..	82,925,091	5,710,094	..	5,710,094
Aden	3,460	279	1,795	..	1,795	170	..	170
Africa, British West	1,100	..	1,100	116	..	116
Borneo (British)	11,658	970	14,173	..	14,173	1,265	..	1,265
Canada	33,880	2,336	591,900	..	591,900	43,278	..	43,278
Ceylon	538,426	38,097	660,898	..	660,898	48,866	..	48,866
Hong Kong	756,564	52,304	583,035	..	583,035	42,443	..	42,443
India	24,371	2,149	45,059	..	45,059	4,106	..	4,106
Malaya (British)	1,327,859	104,884	1,360,345	..	1,360,345	109,410	..	109,410
Mauritius	89,964	8,130	99,431	..	99,431	9,194	..	9,194
New Zealand	4,480	318
Pacific Islands—								
Fiji	3,343	323	6,858	..	6,858	600	..	600
Gilbert and Ellice Islands Colony	11,959	988	9,906	..	9,906	870	..	870
Nauru	6,138	481	5,585	..	5,585	449	..	449
Norfolk Island	1,336	116	1,564	..	1,564	121	..	121
Solomon Islands	16,489	1,535	17,511	..	17,511	1,674	..	1,674
Territory of New Guinea	64,505	5,556	77,208	..	77,208	6,797	..	6,797
Other Islands	128	10	549	..	549	51	..	51
Palestine	2,430	196
Papua	47,198	4,166	50,670	..	50,670	4,272	..	4,272
South African Union	242,990	17,877	339,420	..	339,420	25,211	..	25,211
Sudan	14,634	1,029	25,320	..	25,320	1,868	..	1,868
Other British Countries	542	54	835	..	835	86	..	86
Africa, Portuguese East	12,174	1,323	17,867	..	17,867	1,768	..	1,768
Belgium	258,317	18,541	125,838	..	125,838	10,128	..	10,128
China	967,418	67,999	1,053,590	..	1,053,590	75,967	..	75,967
Egypt	1,433,458	97,237	1,154,740	..	1,154,740	79,155	..	79,155
France	336,782	25,001	701,054	..	701,054	44,945	..	44,945
French Indo-China	5,488	466	3,250	..	3,250	289	..	289
Germany	217,043	15,612	786,422	..	786,422	48,517	..	48,517
Japan	106,395	8,089	39,297	..	39,297	2,896	..	2,896
Korea	6,564	567	10,574	..	10,574	930	..	930
Mexico	2,242	..	2,242	205	..	205
Netherlands East Indies	5,734,140	453,089	6,623,687	..	6,623,687	501,113	..	501,113

TABLE II.

ARTICLE AND COUNTRY TO WHICH EXPORTED.	YEAR 1926-27.		YEAR 1927-28.					
	TOTAL.		QUANTITY.			VALUE.		
	Quantity.	Value	Australian Produce.	Other Produce.	Total.	Australian Produce.	Other Produce.	Total.
CLASS I.—Foodstuffs of Animal Origin, &c.—continued.								
Butter—continued.	lb.	£	lb.		lb.	£	£	£
Pacific Islands—								
Hawaiian Islands	6,800	488	16,600	..	16,600	1,240	..	1,240
New Caledonia	45,603	3,307	73,975	..	73,975	5,820	..	5,820
New Hebrides	16,689	1,450	20,527	..	20,527	1,760	..	1,760
Samoa (American)	6,965	556	4,616	..	4,616	400	..	400
Society Islands	3,495	310	5,450	..	5,450	484	..	484
Other Islands	100	9	100	..	100	7	..	7
Panama	304,696	22,873	848,912	..	848,912	55,826	..	55,826
Philippine Islands	489,639	34,564	689,104	..	689,104	49,091	..	49,091
Siam	96,925	8,476	92,245	..	92,245	8,313	..	8,313
Timor (Portuguese)	3,424	321	2,429	..	2,429	244	..	244
United States of America	110	9	56,371	..	56,371	4,550	..	4,550
West Indies (Cuba)	16,800	..	16,800	1,238	..	1,238
Other Foreign Countries	261	21	1,003	..	1,003	106	..	106
States of Final Shipment—								
New South Wales	17,948,855	1,254,354	20,820,334	..	20,820,334	1,392,797	..	1,392,797
Victoria	34,403,562	2,611,855	32,412,438	..	32,412,438	2,447,774	..	2,447,774
Queensland	22,825,542	1,502,957	45,337,350	..	45,337,350	3,021,294	..	3,021,294
South Australia	1,589,885	96,181	593,984	..	593,984	43,997	..	43,997
Western Australia	560	..	560	43	..	43
Tasmania	280	..	280	28	..	28
	76,767,844	5,465,347	99,164,946	..	99,164,946	6,905,933	..	6,905,933
2 Butter Substitutes.	lb.	£	lb.		lb.	£		£
United Kingdom	288	..	288	5	..	5
Malaya (British)	1,800	53	4,851	..	4,851	156	..	156
Other British Countries	2,756	108	1,638	..	1,638	60	..	60
China	7,406	205
Netherlands East Indies	3,042	120	3,248	..	3,248	131	..	131
Other Foreign Countries	216	10	1,915	..	1,915	57	..	57
States of Final Shipment—								
New South Wales	4,492	151	2,550	..	2,550	97	..	97
Victoria	3,418	149	8,117	..	8,117	289	..	289
Queensland	7,310	196	1,273	..	1,273	23	..	23
	15,220	496	11,940	..	11,940	409	..	409
3 Cheese.	lb.	£	lb.	lb.	lb.	£	£	£
United Kingdom	3,369,570	115,258	6,642,725	1,152	6,643,877	244,552	63	244,615
Ceylon	47,766	2,635	36,116	..	36,116	1,813	..	1,813
Hong Kong	16,359	962	16,349	..	16,349	841	..	841
India	11,942	1,177	14,463	..	14,463	1,381	..	1,381
Malaya (British)	116,811	5,930	113,329	..	113,329	5,233	..	5,233
New Zealand	1,185	145	9,532	982	10,514	691	114	805
Pacific Islands—								
Fiji	6,400	387	4,478	102	4,580	296	12	308
Solomon Islands	2,831	198	3,149	24	3,173	189	4	193
Territory of New Guinea	11,805	891	12,552	1,661	14,213	824	125	949
Other Islands	2,822	195	2,467	266	2,733	140	23	163
Papua	8,732	606	8,005	120	8,125	496	16	512
Other British Countries	323	27	234	..	234	20	..	20
France	7,902	899	..	1,296	1,296	..	166	166
Netherlands East Indies	7,017	585	6,010	..	6,010	533	..	533
Pacific Islands—								
New Caledonia	30,832	1,523	40,717	..	40,717	1,983	..	1,983
New Hebrides	6,481	374	6,164	19	6,183	328	2	330
Other Islands	295	14	141	..	141	8	..	8
Philippine Islands	8,778	767	10,100	..	10,100	898	..	898
Switzerland	3,567	525	..	919	919	..	72	72
Other Foreign Countries	1,757	168	160	625	785	9	47	56
States of Final Shipment—								
New South Wales	85,041	5,277	69,131	5,245	74,376	3,667	431	4,098
Victoria	112,854	6,358	154,795	1,296	156,091	6,866	166	7,032
Queensland	3,465,280	121,631	6,702,765	625	6,703,390	249,702	47	249,749
	3,663,175	133,266	6,926,691	7,166	6,933,857	260,235	644	260,879

TABLE II.

ARTICLE AND COUNTRY TO WHICH EXPORTED.	YEAR 1926-27.		YEAR 1927-28.					
	TOTAL		QUANTITY.			VALUE.		
	Quantity.	Value.	Australian Produce.	Other Produce.	Total	Australian Produce.	Other Produce.	Total.
CLASS I.—Foodstuffs of Animal Origin, &c.—continued.								
4 Eggs, in Shell.	doz.	£	doz.		doz.	£		£
United Kingdom	3,130,100	231,690	1,091,337	..	1,091,337	84,518	..	84,518
Malaya (British)	2,415	178
New Zealand	10,420	877	66	..	66	20	..	20
Pacific Islands—								
Gilbert and Ellice Islands Colony ..	889	84	1,680	..	1,680	155	..	155
Nauru	707	65	1,720	..	1,720	156	..	156
Solomon Islands	1,941	199	1,490	..	1,490	154	..	154
Territory of New Guinea	2,239	240	4,513	..	4,513	487	..	487
Other Islands	600	62	210	..	210	25	..	25
Papua	1,204	130	680	..	680	72	..	72
Pacific Islands—								
New Caledonia	60	..	60	8	..	8
Samoa (American)	725	81	859	..	859	112	..	112
Other Foreign Countries	750	66	1,390	..	1,390	137	..	137
States of Final Shipment—								
New South Wales	1,839,046	137,808	447,996	..	447,996	34,660	..	34,660
Victoria	616,561	46,379	343,020	..	343,020	25,791	..	25,791
Queensland	191,458	16,156	236,484	..	236,484	20,329	..	20,329
South Australia	318,900	18,437	11,250	..	11,250	857	..	857
Western Australia	186,025	14,892	65,255	..	65,255	4,207	..	4,207
	3,151,990	233,672	1,104,005	..	1,104,005	85,844	..	85,844
5 Eggs, not in Shell.		£				£	£	£
United Kingdom	27	4	12
Other British Countries	60	8
Pacific Islands: Samoa (American)	10	5	..	5
States of Final Shipment—								
New South Wales	79	13	..	13
Victoria	18	4	4
	..	97	13	4	17
Fish.								
6 FRESH, OR PRESERVED BY COLD PROCESS.	lb.	£	lb.	lb.	lb.	£	£	£
United Kingdom	11,280	714	2,694	..	2,694	221	..	221
New Zealand	10,516	523	12,367	84	12,451	1,141	3	1,144
Pacific Islands—								
Territory of New Guinea	4,726	340	4,902	63	4,965	299	4	303
Other Islands	870	54	1,297	..	1,297	89	..	89
Papua	736	51	735	24	759	50	2	52
Netherlands East Indies	2,271	133	1,231	..	1,231	78	..	78
United States of America	1,000	100
Other Foreign Countries	1,519	75	282	954	1,236	11	47	58
States of Final Shipment—								
New South Wales	32,918	1,990	23,508	1,041	24,549	1,889	53	1,942
Victoria	84	84	..	3	3
	32,918	1,990	23,508	1,125	24,633	1,889	56	1,945
8 POTTED OR CONCENTRATED.		£				£	£	£
United Kingdom	20
New Zealand	13	134	134
Other British Countries	6	8	54	62
Pacific Islands (Foreign)	7	4	4
States of Final Shipment—								
New South Wales	38	182	182
Victoria	5	1	1
Queensland	3	8	9	17
	..	46	8	192	200

TABLE II.

ARTICLE AND COUNTRY TO WHICH EXPORTED.	YEAR 1926-27.		YEAR 1927-28.					
	TOTAL.		QUANTITY.			VALUE.		
	Quantity.	Value	Australian Produce.	Other Produce.	Total.	Australian Produce.	Other Produce.	Total.
CLASS I.—Foodstuffs of Animal Origin, &c.—continued.								
Fish—continued.								
9 PRESERVED IN TINS OR OTHER AIR-TIGHT VESSELS.	lb.	£		lb.	lb.		£	£
United Kingdom	50,912	221	..	6,974	6,974	..	333	333
New Zealand	918	41	..	13,142	13,142	..	567	567
Pacific Islands—								
Fiji	10,293	314	..	11,751	11,751	..	354	354
Gilbert and Ellice Islands Colony	23,480	734	..	71,786	71,786	..	2,033	2,033
Nauru	25,303	979	..	21,640	21,640	..	1,009	1,009
Norfolk Island	1,143	60	..	2,444	2,444	..	112	112
Samoa	6,393	216	..	1,389	1,389	..	76	76
Solomon Islands	39,008	1,341	..	36,913	36,913	..	1,324	1,324
Territory of New Guinea	116,595	4,871	..	157,393	157,393	..	6,211	6,211
Tonga	441	19	..	1,398	1,398	..	58	58
Papua	27,878	1,047	..	24,383	24,383	..	1,076	1,076
Other British Countries	1,029	62	..	358	358	..	9	9
Norway	2,787	107	..	871	871	..	64	64
Pacific Islands—								
New Caledonia	11,589	486	..	10,422	10,422	..	363	363
New Hebrides	32,381	1,229	..	56,876	56,876	..	1,906	1,906
Other Islands	72	72	..	8	8
Other Foreign Countries	1,184	60	..	1,513	1,513	..	65	65
States of Final Shipment—								
New South Wales	258,277	9,942	..	331,266	331,266	..	12,418	12,418
Victoria	38,110	1,422	..	76,178	76,178	..	2,672	2,672
Queensland	4,107	205	..	6,210	6,210	..	242	242
South Australia	5,671	5,671	..	236	236
Western Australia	50,840	218
	351,334	11,787	..	419,325	419,325	..	15,568	15,568
10 SMOKED OR DRIED (BUT NOT SALTED).	lb.	£	lb.	lb.	lb.	£	£	£
Hong Kong	350	87	6,896	4,515	11,411	299	510	809
Malaya (British)	2,809	274	784	..	784	59	..	59
Pacific Islands	1,423	103	56	495	551	2	31	33
Other British Countries	1,534	80	20	127	147	2	7	9
China	1,172	..	1,172	128	..	128
Egypt	14,157	1,867	22,847	..	22,847	2,462	..	2,462
Other Foreign Countries	356	22	252	384	636	16	17	33
States of Final Shipment—								
New South Wales	5,499	465	929	5,353	6,282	127	557	684
Victoria	20	168	188	2	8	10
Queensland	12,747	1,723	26,794	..	26,794	2,461	..	2,461
Western Australia	2,383	245	3,238	..	3,238	313	..	313
Northern Territory	1,046	..	1,046	65	..	65
	20,629	2,433	32,027	5,521	37,548	2,968	565	3,533
11 OTHER, INCLUDING SALTED.	cwt.	£	cwt.	cwt.	cwt.	£	£	£
United Kingdom	16
Malaya (British)	111	198	41	..	41	94	..	94
Other British Countries	35	83	13	1	14	75	1	76
China	9	..	9	106	..	106
Netherlands East Indies	22	38	220	..	220	273	..	273
Other Foreign Countries	45	144	..	1	1	..	4	4
States of Final Shipment—								
New South Wales	40	142	1	1	2	5	4	9
Victoria	1	1	..	1	1
Queensland	20	66
Western Australia	71	145	277	..	277	483	..	483
Northern Territory	82	126	5	..	5	60	..	60
	213	479	283	2	285	548	5	553

TABLE II.

ARTICLE AND COUNTRY TO WHICH EXPORTED.	YEAR 1926-27.		YEAR 1927-28.					
	TOTAL.		QUANTITY.			VALUE.		
	Quantity.	Value.	Australian Produce.	Other Produce.	Total.	Australian Produce.	Other Produce.	Total.
CLASS I.—Foodstuffs of Animal Origin, &c.—continued.								
12 Honey.	lb.	£	lb.		lb.	£		£
United Kingdom	354,501	6,722	242,176	..	242,176	5,000	..	5,000
Ceylon	2,622	146	2,127	..	2,127	124	..	124
Hong Kong	3,120	150	2,396	..	2,396	92	..	92
India	4,459	217	4,208	..	4,208	156	..	156
Malaya (British)	7,423	452	8,825	..	8,825	496	..	496
Pacific Islands—								
Territory of New Guinea	3,002	118	1,667	..	1,667	61	..	61
Other Islands	1,646	61	2,100	..	2,100	87	..	87
Other British Countries	939	35	1,372	..	1,372	67	..	67
China	1,836	109	210	..	210	12	..	12
Netherlands East Indies	18,873	1,012	14,435	..	14,435	770	..	770
Other Foreign Countries	4,324	135	1,574	..	1,574	47	..	47
States of Final Shipment —								
New South Wales	35,011	767	7,862	..	7,862	290	..	290
Victoria	89,463	2,893	33,514	..	33,514	1,693	..	1,693
Queensland	403	11	2,556	..	2,556	52	..	52
South Australia	177,204	3,135	233,188	..	233,188	4,768	..	4,768
Western Australia	100,664	2,351	1,106	..	1,106	21	..	21
Tasmania	2,864	..	2,864	88	..	88
	402,745	9,157	281,090	..	281,090	6,912	..	6,912
13 Isinglass.	lb.	£	lb.		lb.	£		£
New Zealand	304	120	..	613	613	..	180	180
South African Union	224	224	..	37	37
State of Final Shipment—								
Victoria	304	120	..	837	837	..	217	217
Meats, Poultry, and Game.								
14 BACON AND HAMS.	lb.	£	lb.		lb.	£		£
United Kingdom	261,907	11,829	45,579	..	45,579	1,175	..	1,175
Borneo (British)	10,944	1,012	12,165	..	12,165	1,109	..	1,109
Ceylon	28,006	2,255	22,954	..	22,954	1,544	..	1,544
Cocos Island	1,419	139	1,338	..	1,338	131	..	131
Hong Kong	135,275	11,483	90,863	..	90,863	7,755	..	7,755
India	31,495	2,443	43,503	..	43,503	3,605	..	3,605
Malaya (British)	329,944	27,044	305,903	..	305,903	24,752	..	24,752
Pacific Islands—								
Fiji	11,402	668	6,762	..	6,762	428	..	428
Gilbert and Ellice Islands Colony	10,051	828	7,751	..	7,751	579	..	579
Nauru	7,463	581	7,917	..	7,917	685	..	685
Solomon Islands	21,787	1,526	23,697	..	23,697	2,195	..	2,195
Territory of New Guinea	79,939	5,930	101,309	..	101,309	7,288	..	7,288
Other Islands	2,550	210	1,474	..	1,474	125	..	125
Papua	33,802	2,414	35,847	..	35,847	2,428	..	2,428
Other British Countries	149	13	1,113	..	1,113	77	..	77
China	26,587	2,317	8,764	..	8,764	804	..	804
French Indo-China	50,344	4,951	57,744	..	57,744	5,281	..	5,281
Netherlands East Indies	515,411	47,524	503,397	..	503,397	46,452	..	46,452
Pacific Islands—								
New Caledonia	6,108	524	12,295	..	12,295	952	..	952
New Hebrides	12,197	1,003	12,825	..	12,825	975	..	975
Other Islands	1,130	90	1,868	..	1,868	136	..	136
Philippine Islands	248,265	22,394	224,622	..	224,622	20,203	..	20,203
Siam	4,769	448	2,709	..	2,709	258	..	258
Timor (Portuguese)	1,381	138	1,104	..	1,104	96	..	96
Other Foreign Countries	1,507	122	464	..	464	40	..	40
States of Final Shipment—								
New South Wales	925,166	73,866	601,763	..	601,763	55,361	..	55,361
Victoria	123,237	11,090	103,812	..	103,812	8,383	..	8,383
Queensland	785,429	62,930	828,392	..	828,392	65,329	..	65,329
	1,833,832	147,886	1,533,967	..	1,533,967	129,073	..	129,073

TABLE II.

ARTICLE AND COUNTRY TO WHICH EXPORTED.	YEAR 1926-27.		YEAR 1927-28.					
	TOTAL.		QUANTITY.			VALUE.		
	Quantity.	Value.	Australian Produce.	Other Produce.	Total.	Australian Produce.	Other Produce.	Total.
CLASS I.—Foodstuffs of Animal Origin, &c.—continued.								
Meats, Poultry, and Game—continued.								
15	FRESH AND SMOKED.	lb.	£	lb.	lb.	£		£
	Pacific Islands—							
	Gilbert and Ellice Islands Colony ..	11,083	428	8,737	..	8,737	370	.. 370
	Territory of New Guinea	27,553	1,160	42,587	..	42,587	1,768	.. 1,768
	Other Islands	3,624	125	6,053	..	6,053	205	.. 205
	Papua	11,728	464	15,921	..	15,921	610	.. 610
	Pacific Islands	3,297	120	4,826	..	4,826	158	.. 158
	Other Foreign Countries	46	2	851	..	851	27	.. 27
	States of Final Shipment—							
	New South Wales	57,289	2,287	78,975	..	78,975	3,138	.. 3,138
	Victoria	42	12
		57,331	2,299	78,975	..	78,975	3,138	.. 3,138
16	POTTED OR CONCENTRATED.		£			£	£	£
	United Kingdom	64,025	46,899	..	46,899
	Pacific Islands—							
	Fiji	91	197	2	199
	Solomon Islands	76	101	10	111
	Territory of New Guinea	591	1,623	554	2,177
	Other Islands	71	115	62	177
	Papua	140	489	17	506
	Other British Countries	86	49	43	92
	Belgium	12,096
	Pacific Islands—							
	New Hebrides	65	118	14	132
	Other Islands	2	28	5	33
	Other Foreign Countries	60	36	..	36
	States of Final Shipment—							
	New South Wales	46,048	32,573	594	33,167
	Victoria	6,738	3,275	41	3,316
	Queensland	15,213	8,498	72	8,570
	South Australia	124
	Western Australia	9,180	5,309	..	5,309
		..	77,303	49,655	707	50,362
17	PRESERVED BY COLD PROCESS.							
	<i>Beef.</i>	lb.	£	lb.	lb.	£	£	£
	United Kingdom	64,683,188	916,291	93,795,126	..	93,795,126	1,335,850	.. 1,335,850
	Ceylon	564,347	11,028	511,965	..	511,965	10,235	.. 10,235
	Gibraltar	813,149	13,213	944,639	..	944,639	15,360	.. 15,360
	Hong Kong	1,977,457	31,104	1,494,124	..	1,494,124	23,675	.. 23,675
	Malaya (British)	2,211,299	38,866	2,067,782	1,726	2,069,508	36,731	64 36,795
	Malta	3,320,951	54,095	3,053,393	..	3,053,393	41,480	.. 41,480
	Pacific Islands—							
	Gilbert and Ellice Islands Colony ..	28,339	771	34,232	..	34,232	1,096	.. 1,096
	Nauru	27,112	702	10,550	..	10,550	290	.. 290
	Territory of New Guinea	89,148	2,493	131,245	..	131,245	4,563	.. 4,563
	Other Islands	1,258	..	1,258	34	.. 34
	Papua	28,804	709	19,218	..	19,218	524	.. 524
	Sudan	35,959	782	11,234	..	11,234	293	.. 293
	Austria	789,351	..	789,351	9,496	.. 9,496
	Belgium	9,749,733	131,172	32,307,944	..	32,307,944	415,591	.. 415,591
	China	225,835	3,812	112,088	..	112,088	1,504	.. 1,504
	Egypt	6,592,505	106,018	7,134,145	..	7,134,145	111,689	.. 111,689
	France	341,423	4,979	453,417	..	453,417	6,044	.. 6,044
	Germany	4,114,891	57,594	10,610,439	..	10,610,439	136,355	.. 136,355
	Italy	1,920,928	26,905	1,163,809	..	1,163,809	15,336	.. 15,336
	Japan	1,535,490	20,567	3,457,822	..	3,457,822	46,271	.. 46,271
	Netherlands East Indies	401,829	7,163	301,238	..	301,238	5,509	.. 5,509
	Pacific Islands—							
	Hawaiian Islands	2,287,908	38,525	1,784,074	..	1,784,074	28,703	.. 28,703
	Samoa (American)	3,234	..	3,234	81	.. 81
	Panama	1,976,549	32,204	742,410	..	742,410	11,988	.. 11,988
	Philippine Islands	9,232,659	128,160	7,997,366	2,041	7,999,407	114,861	112 114,973
	United States of America	38,593	845	162,555	..	162,555	4,232	.. 4,232

TABLE II.

ARTICLE AND COUNTRY TO WHICH EXPORTED.	YEAR 1926-27.		YEAR 1927-28.					
	TOTAL		QUANTITY.			VALUE.		
	Quantity.	Value.	Australian Produce.	Other Produce.	Total.	Australian Produce	Other Produce.	Total.
CLASS I.—Foodstuffs of Animal Origin, &c.—continued.								
Meats, Poultry, and Game—continued.								
<i>PREPARED BY COLD PROCESS—continued.</i>								
<i>Beef—continued.</i>	lb.	£	lb.	lb.	lb.	£	£	£
States of Final Shipment—								
New South Wales	10,096,047	158,166	3,520,214	3,767	3,523,981	64,012	176	64,188
Victoria	4,015,588	60,949	2,010,760	..	2,010,760	32,564	..	32,564
Queensland	91,140,629	1,306,456	152,497,940	..	152,497,940	2,144,615	..	2,144,615
South Australia	249,180	3,407	39,613	..	39,613	518	..	518
Western Australia	6,696,652	99,020	11,026,131	..	11,026,131	136,082	..	136,082
	112,198,096	1,627,998	169,094,658	3,767	169,098,425	2,377,791	176	2,377,967
18 <i>Game.</i>	lb.	£	lb.		lb.	£		£
United Kingdom	30	..	30	3	..	3
New Zealand	55,812	977	28,194	..	28,194	427	..	427
Other British Countries	964	..	964	80	..	80
Pacific Islands : Samoa (American)	20	..	20	2	..	2
Philippine Islands	516	35	2,205	..	2,205	119	..	119
States of Final Shipment—								
New South Wales	56,328	1,012	31,383	..	31,383	628	..	628
Victoria	30	..	30	3	..	3
	56,328	1,012	31,413	..	31,413	631	..	631
19 <i>Lamb.</i>	lb.	£	lb.		lb.	£		£
United Kingdom	57,951,051	1,477,523	30,128,470	..	30,128,470	862,690	..	862,690
Canada	931,474	24,977	615,417	..	615,417	19,585	..	19,585
Ceylon	143,637	4,090	143,963	..	143,963	4,874	..	4,874
Hong Kong	126,003	3,506	145,991	..	145,991	4,512	..	4,512
Malaya (British)	571,351	16,136	573,108	..	573,108	18,459	..	18,459
Other British Countries	1,529	48	2,379	..	2,379	76	..	76
Egypt	68,845	2,067	119,064	..	119,064	3,806	..	3,806
Japan	2,837	97	5,050	..	5,050	183	..	183
Pacific Islands—								
Hawaiian Islands	369,552	9,752	484,647	..	484,647	13,597	..	13,597
Samoa (American)	30	1
Philippine Islands	68,430	1,883	113,421	..	113,421	3,287	..	3,287
United States of America	6,689	167	1,356	..	1,356	42	..	42
Other Foreign Countries	4,215	107	306	..	306	9	..	9
States of Final Shipment—								
New South Wales	19,998,339	480,732	9,783,792	..	9,783,792	273,857	..	273,857
Victoria	40,003,853	1,053,502	21,956,243	..	21,956,243	639,486	..	639,486
Queensland	413	14	298	..	298	9	..	9
South Australia	243,038	6,106	365,578	..	365,578	10,093	..	10,093
Western Australia	227,261	..	227,261	7,675	..	7,675
	60,245,643*	1,540,354	32,333,172†	..	32,333,172†	931,120	..	931,120
20 <i>Mutton.</i>	lb.	£	lb.		lb.	£		£
United Kingdom	30,105,711	465,433	10,321,100	..	10,321,100	179,698	..	179,698
Canada	298,462	5,057	273,561	..	273,561	5,938	..	5,938
Ceylon	324,769	5,432	283,890	..	283,890	7,031	..	7,031
Gibraltar	33,820	423	128,158	..	128,158	2,776	..	2,776
Hong Kong	313,370	5,636	335,318	..	335,318	8,195	..	8,195
India	48	..	48	1	..	1
Malaya (British)	462,385	8,124	575,463	..	575,463	13,840	..	13,840
Malta	642,839	11,002	502,182	..	502,182	9,630	..	9,630
Pacific Islands—								
Fiji	7,362	113	9,730	..	9,730	213	..	213
Gilbert and Ellice Islands Colony	15,708	313	6,312	..	6,312	216	..	216
Nauru	11,648	204
Solomon Islands	6,129	103	9,634	..	9,634	230	..	230
Territory of New Guinea	43,380	923	46,697	..	46,697	1,212	..	1,212
Papua	28,695	445	22,900	..	22,900	470	..	470
South African Union	51,770	576	46,558	..	46,558	947	..	947
Sudan	3,378	54	6,701	..	6,701	135	..	135

* 1,836,524 carcasses. † 1,165,059 carcasses.

TABLE II.

ARTICLE AND COUNTRY TO WHICH EXPORTED.	YEAR 1926-27.		YEAR 1927-28.					
	TOTAL.		QUANTITY			VALUE.		
	Quantity.	Value.	Australian Produce.	Other Produce.	Total.	Australian Produce.	Other Produce.	Total.
CLASS I.—Foodstuffs of Animal Origin, &c.—continued.								
Meats, Poultry, and Game—continued.								
PRESERVED BY COLD PROCESS—continued.								
<i>Mutton—continued.</i>								
	lb.	£	lb.		lb.	£		£
Belgium	478,409	..	478,409	8,276	..	8,276
Egypt	269,998	4,000	241,085	..	241,085	5,246	..	5,246
France	514,702	7,153	473,415	..	473,415	7,665	..	7,665
Germany	93,250	..	93,250	1,696	..	1,696
Japan	14,142	274	61,135	..	61,135	1,359	..	1,359
Netherlands East Indies	12,747	281	8,432	..	8,432	215	..	215
Pacific Islands—								
Hawaiian Islands	21,153	349	15,165	..	15,165	275	..	275
Samoa (American)	57	1
Panama	2,233	30
Philippine Islands	66,996	1,010	52,787	..	52,787	1,166	..	1,166
United States of America	23,057	317	37,852	..	37,852	956	..	956
States of Final Shipment—								
New South Wales	25,987,650	375,061	7,887,037	..	7,887,037	136,888	..	136,888
Victoria	7,277,691	141,998	6,001,205	..	6,001,205	117,200	..	117,200
Queensland	9,170	194	141,540	..	141,540	3,298	..	3,298
	33,274,511*	517,253	14,029,782†	..	14,029,782†	257,386	..	257,386
21	<i>Pork.</i>	lb.	£	lb.	lb.	lb.	£	£
United Kingdom	364,965	11,844	19,845	..	19,845	473
Ceylon	36,847	1,567	30,654	..	30,654	1,337
Malaya (British)	57,426	2,260	95,268	..	95,268	3,799
Papua	5,360	248	3,697	..	3,697	167
Other British Countries	4,144	183	1,447	1,167	2,614	69
Philippine Islands	9,236	373	6,825	..	6,825	277
Other Foreign Countries	3,352	133	591	..	591	30
States of Final Shipment—								
New South Wales	123,014	5,081	114,091	1,167	115,258	4,811
Victoria	232,675	7,785	160	..	160	4
Queensland	125,641	3,742	44,076	..	44,076	1,337
			481,330	16,608	158,327	1,167	159,494	6,152
22	<i>Poultry.</i>	pair.	£	pair.		pair.	£	£
United Kingdom	300	90	610	..	610	270
Ceylon	1,183	1,062
Malaya (British)	3,892	3,912	3,684	..	3,684	3,013
New Zealand	1,132	472	503	..	503	123
Pacific Islands—								
Fiji	941	391	1,019	..	1,019	350
Other Islands	75	81	119	..	119	70
Other British Countries	118	83	57	..	57	27
Egypt	295	197	600	..	600	395
Netherlands East Indies	40	31	46	..	46	17
Pacific Islands—								
Hawaiian Islands	2,327	4,774	1,795	..	1,795	3,730
Other Islands	8	9	44	..	44	33
Panama	272	636
Philippine Islands	749	982	1,093	..	1,093	902
United States of America	8,548	17,539
States of Final Shipment—								
New South Wales	18,892	29,681	6,453	..	6,453	7,600
Victoria	882	468	3,117	..	3,117	1,330
Queensland	106	110
			19,880	30,259	9,570	..	9,570	8,930

* 663,955 carcasses.

† 320,034 carcasses.

TABLE II.

ARTICLE AND COUNTRY TO WHICH EXPORTED.	YEAR 1926-27.		YEAR 1927-28.						
	TOTAL.		QUANTITY.			VALUE.			
	Quantity.	Value.	Australian Produce.	Other Produce.	Total.	Australian Produce.	Other Produce.	Total.	
CLASS I.—Foodstuffs of Animal Origin, &c.—continued.									
Meats, Poultry, and Game—continued.									
PRESERVED BY COLD PROCESS—continued.									
23	<i>Rabbits and Hares.</i>		pair.	£	pair.	pair.	£	£	
	United Kingdom	3,083,884	290,151	3,221,492	..	3,221,492	293,675	..	293,675
	Canada	2,550	185	15,300	..	15,300	1,412	..	1,412
	Ceylon	5,634	543	8,628	..	8,628	822	..	822
	Hong Kong	7,392	757	13,242	..	13,242	1,314	..	1,314
	Malaya (British)	8,568	778	16,716	..	16,716	1,550	..	1,550
	South African Union	2,400	214	3,925	..	3,925	435	..	435
	Other British Countries	516	38	762	..	762	72	..	72
	Egypt	4,956	565	7,090	..	7,090	689	..	689
	Netherlands East Indies	2,559	222	1,035	..	1,035	114	..	114
	Pacific Islands—								
	Hawaiian Islands	150	6	2,715	..	2,715	148	..	148
	Samoa (American)	24	3
	Panama	1,599	..	1,599	115	..	115
	Philippine Islands	612	63	624	..	624	74	..	74
	United States of America	179,127	10,227	139,970	..	139,970	8,729	..	8,729
	States of Final Shipment—								
	New South Wales	2,881,701	257,641	2,884,026	..	2,884,026	262,759	..	262,759
	Victoria	403,147	44,999	527,988	..	527,988	44,563	..	44,563
	Queensland	9,744	821	17,916	..	17,916	1,548	..	1,548
	South Australia	3,780	291	3,168	..	3,168	279	..	279
		3,298,372	303,752	3,433,098	..	3,433,098	309,149	..	309,149
24	<i>Other.</i>		lb.	£	lb.	lb.	£	£	
	United Kingdom	2,885,208	58,583	4,937,030	..	4,937,030	97,470	..	97,470
	Canada	50	2	15,729	..	15,729	428	..	428
	Ceylon	70,840	2,096	94,784	..	94,784	2,726	..	2,726
	Hong Kong	69,963	1,387	230,852	..	230,852	4,176	..	4,176
	Malaya (British)	209,752	5,264	214,062	..	214,062	5,045	..	5,045
	Malta	169,679	..	169,679	3,059	..	3,059
	Pacific Islands—								
	Gilbert and Ellice Islands Colony	6,906	241	7,436	..	7,436	225	..	225
	Nauru	5,539	205	6,144	..	6,144	170	..	170
	Territory of New Guinea	8,955	357	829	..	829	55	..	55
	Other Islands	2,902	92	1,121	..	1,121	54	..	54
	Papua	6,820	269	20,557	..	20,557	456	..	456
	Other British Countries	1,923	67	1,230	..	1,230	96	..	96
	Egypt	208,018	4,696	394,713	..	394,713	5,946	..	5,946
	Japan	114,998	1,733	610,802	..	610,802	9,607	..	9,607
	Netherlands East Indies	53,918	1,420	39,734	..	39,734	965	..	965
	Pacific Islands—								
	Hawaiian Islands	4,817	118	3,295	..	3,295	84	..	84
	Samoa (American)	270	..	270	19	..	19
	Philippine Islands	236,763	4,747	727,331	..	727,331	11,407	..	11,407
	United States of America	9,612	271	169,849	..	169,849	4,306	..	4,306
	States of Final Shipment—								
	New South Wales	851,131	24,005	669,580	..	669,580	18,561	..	18,561
	Victoria	244,149	6,272	246,043	..	246,043	5,628	..	5,628
	Queensland	2,800,904	51,257	6,729,824	..	6,729,824	122,105	..	122,105
	Western Australia	800	14
		3,896,984	81,548	7,645,447	..	7,645,447	146,294	..	146,294
25	PRESERVED IN TINS OR OTHER AIR-TIGHT VESSELS.		lb.	£	lb.	lb.	£	£	
	United Kingdom	6,275,772	207,882	1,965,486	..	1,965,486	52,037	..	52,037
	Africa, British West	2,400	90	58,800	..	58,800	1,920	..	1,920
	Canada	101,030	3,982	41,142	..	41,142	1,618	..	1,618
	Ceylon	89,557	3,428	69,495	..	69,495	2,915	..	2,915
	Cocos Island	1,719	120	1,226	..	1,226	73	..	73
	Gibraltar	24,000	..	24,000	764	..	764
	Hong Kong	68,819	2,100	61,478	72	61,550	1,891	4	1,895
	India	418,593	18,073	50,778	..	50,778	2,113	..	2,113

TABLE II.

ARTICLE AND COUNTRY TO WHICH EXPORTED.	YEAR 1926-27.		YEAR 1927-28.					
	TOTAL.		QUANTITY.			VALUE.		
	Quantity.	Value.	Australian Produce.	Other Produce.	Total.	Australian Produce.	Other Produce.	Total.
CLASS I.—Foodstuffs of Animal Origin, &c.—continued.								
Meats, Poultry, and Game—continued.								
PRESERVED IN TINS OR OTHER AIR-TIGHT VESSELS—continued.								
	lb.	£	lb.	lb.	lb.	£	£	£
Malaya (British)	58,371	2,565	57,842	..	57,842	3,333	..	3,333
Mauritius	1,800	107
New Zealand	6,504	316	2,160	..	2,160	90	..	90
Pacific Islands—								
Fiji	82,092	2,984	56,935	162	57,097	2,000	24	2,024
Gilbert and Ellice Islands Colony ..	29,341	1,175	136,191	797	136,988	5,213	75	5,288
Nauru	16,220	696	9,529	..	9,529	576	..	576
Norfolk Island	655	32	406	77	483	26	3	29
Samoa	3,981	189	31,962	120	32,082	1,031	5	1,036
Solomon Islands	259,011	9,097	307,330	6,859	314,189	10,689	316	11,005
Territory of New Guinea	947,050	35,878	1,029,785	48,747	1,078,532	37,809	2,139	39,948
Tonga	3,889	161	955	125	1,080	45	11	56
Papua	286,747	10,334	187,295	3,754	191,049	7,309	183	7,492
South African Union	37,308	1,170	18,211	..	18,211	722	..	722
Other British Countries	591	33	374	..	374	22	..	22
Africa, Portuguese East	1,512	77	4,068	..	4,068	175	..	175
China	5,480	257	2,699	..	2,699	116	..	116
France	48,000	..	48,000	2,018	..	2,018
Germany	24,000	..	24,000	1,000	..	1,000
Netherlands East Indies	621,476	23,200	341,981	..	341,981	11,728	..	11,728
Pacific Islands—								
Guam	10,800	300
Hawaiian Islands	7,740	267
New Caledonia	11,450	307	914	61	975	54	6	60
New Hebrides	147,704	5,303	230,766	2,699	233,465	8,245	127	8,372
Samoa (American)	6,459	213	1,893	36	1,929	75	3	78
Philippine Islands	136,883	4,291	2,516	..	2,516	120	..	120
Siam	6,876	282	4,474	..	4,474	181	..	181
Other Foreign Countries	4,353	183	1,497	96	1,593	77	7	84
States of Final Shipment—								
New South Wales	6,002,937	211,210	2,557,702	63,581	2,621,283	90,407	2,901	93,308
Victoria	725,415	27,601	702,007	..	702,007	23,780	..	23,780
Queensland	2,473,410	84,906	814,335	24	814,359	27,761	2	27,763
South Australia	5,050	134
Western Australia	445,371	11,241	700,144	..	700,144	14,037	..	14,037
	9,652,183	335,092	4,774,188	63,605	4,837,793	155,985	2,903	158,888
26 SAUSAGE-CASINGS.	cwt.	£	cwt.	cwt.	cwt.	£	£	£
United Kingdom	2,316	30,691	1,008	..	1,008	8,448	..	8,448
Canada	311	8,485	76	..	76	1,112	..	1,112
New Zealand	50	558	24	4	28	463	71	534
Pacific Islands: Fiji	9	113	4	3	7	80	44	124
Papua	8
Austria	1	..	1	7	..	7
Belgium	167	267
Germany	9,928	50,765	14,234	..	14,234	50,188	..	50,188
Italy	114	284	569	..	569	1,409	..	1,409
Netherlands	2,226	8,293	901	..	901	3,359	..	3,359
Pacific Islands—								
Hawaiian Islands	11	308	6	..	6	149	..	149
Other Islands	1	5	6	..	6	12	..	12
Philippine Islands	73	478	65	..	65	490	..	490
Sweden	57	..	57	295	..	295
United States of America	24,697	420,750	20,817	4	20,821	364,365	73	364,438
States of Final Shipment—								
New South Wales	20,136	250,400	16,277	11	16,288	194,553	188	194,741
Victoria	9,872	189,127	8,165	..	8,165	147,359	..	147,359
Queensland	6,654	22,770	10,488	..	10,488	30,656	..	30,656
South Australia	3,123	57,927	2,838	..	2,838	57,809	..	57,809
Western Australia	118	781
	39,903	521,005	37,768	11	37,779	430,377	188	430,565

TABLE II.

ARTICLE AND COUNTRY TO WHICH EXPORTED.	YEAR 1926-27.		YEAR 1927-28.					
	TOTAL		QUANTITY.			VALUE.		
	Quantity.	Value.	Australian Produce.	Other Produce.	Total.	Australian Produce.	Other Produce.	Total.
CLASS I.—Foodstuffs of Animal Origin, &c.—continued.								
Meats, Poultry, and Game—continued.								
27 OTHER (INCLUDING SALTED).	cwt.	£	cwt.		cwt.	£		£
United Kingdom	4	62	..	62	431	..	431
Ceylon	40	136	1	..	1	2	..	2
Malaya (British)	30	76	52	..	52	143	..	143
Pacific Islands—								
Fiji	2	7	95	..	95	317	..	317
Samoa	7	15	96	..	96	193	..	193
Solomon Islands	14	44	58	..	58	162	..	162
Territory of New Guinea	99	244	349	..	349	798	..	798
Other Islands	10	21	31	..	31	73	..	73
Papua	81	264	62	..	62	168	..	168
Other British Countries	3	..	3	11	..	11
Netherlands East Indies	456	1,171	838	..	838	2,173	..	2,173
Pacific Islands—								
New Hebrides	14	33	101	..	101	182	..	182
Samoa (American)	685	981	650	..	650	1,117	..	1,117
Other Islands	24	54	19	..	19	58	..	58
Other Foreign Countries	5	22	6	..	6	13	..	13
States of Final Shipment—								
New South Wales	1,088	2,062	1,636	..	1,636	3,762	..	3,762
Victoria	21	72	125	..	125	369	..	369
Queensland	358	934	650	..	650	1,392	..	1,392
Western Australia	12	..	12	317	..	317
Tasmania	4	1
Northern Territory	1	..	1
	1,467	3,072	2,423	..	2,423	5,841	..	5,841
Milk and Cream.								
28 DRIED OR IN POWDERED FORM, INCLUDING MALTED MILK, AND INFANTS' AND INVALIDS' FOODS ESSENTIALLY OF MILK.	lb.	£	lb.	lb.	lb.	£	£	£
United Kingdom	661,948	28,601	233,041	..	233,041	11,062	..	11,062
Ceylon	144,046	18,730	188,760	..	188,760	24,964	..	24,964
Hong Kong	59,088	7,790	103,176	..	103,176	13,750	..	13,750
India	76,355	9,900	75,594	..	75,594	10,520	..	10,520
Malaya (British)	198,764	25,868	150,420	..	150,420	19,147	..	19,147
Malta	10,782	1,467	12,180	..	12,180	1,662	..	1,662
Mauritius	1,680	277	2,400	..	2,400	332	..	332
New Zealand	3,212	442	2,765	..	2,765	341	..	341
Pacific Islands—								
Territory of New Guinea	8,393	362	1,386	..	1,386	79	..	79
Other Islands	2,701	169	1,611	33	1,644	110	6	116
Papua	5,508	305	3,742	..	3,742	214	..	214
South African Union	215,980	27,351	203,508	..	203,508	25,949	..	25,949
Other British Countries	288	28	490	..	490	63	..	63
China	324,772	43,655	446,160	..	446,160	57,306	..	57,306
Egypt	7,510	922	3,488	..	3,488	454	..	454
Japan	440,799	57,321	441,434	..	441,434	58,499	..	58,499
Netherlands East Indies	37,922	4,841	29,880	..	29,880	3,947	..	3,947
Philippine Islands	43,566	5,720	73,788	..	73,788	9,651	..	9,651
Siam	1,152	..	1,152	153	..	153
Other Foreign Countries	108	7	846	..	846	84	..	84
States of Final Shipment—								
New South Wales	15,599	757	4,412	..	4,412	243	..	243
Victoria	2,225,006	232,840	1,968,817	33	1,968,850	237,888	6	237,894
Queensland	2,817	159	2,592	..	2,592	156	..	156
	2,243,422	233,756	1,975,821	33	1,975,854	238,287	6	238,293
PRESERVED, CONDENSED, CONCENTRATED, ETC.								
29 Sweetened.	lb.	£	lb.	lb.	lb.	£	£	£
United Kingdom	1,092	48	504	..	504	20	..	20
Ceylon	29,476	1,264	10,300	..	10,300	325	..	325
Hong Kong	6,350	..	6,350	338	..	338
India	1,260	46	2,430	..	2,430	323	..	323

TABLE II.

ARTICLE AND COUNTRY TO WHICH EXPORTED.	YEAR 1926-27.		YEAR 1927-28.					
	TOTAL.		QUANTITY.			VALUE.		
	Quantity.	Value.	Australian Produce.	Other Produce.	Total.	Australian Produce.	Other Produce.	Total.
CLASS I.—Foodstuffs of Animal Origin, &c.—continued.								
Milk and Cream—continued.								
PRESERVED, CONDENSED, CONCENTRATED, ETC.—continued.								
Sweetened—continued.								
	lb.	£	lb.	lb.	lb.	£	£	£
Malaya (British)	10,720,768	639,404	15,729,740	..	15,729,740	803,549	..	803,549
Malta	1,080	..	1,080	145	..	145
New Zealand	4,427	183	1,393	..	1,393	109	..	109
Pacific Islands—								
Fiji	94,627	3,901	91,740	..	91,740	3,455	..	3,455
Gilbert and Ellice Islands Colony	15,546	617	22,416	42	22,458	1,063	1	1,064
Nauru	12,474	549	40,853	42	40,895	1,886	1	1,887
Solomon Islands	11,926	551	15,668	..	15,668	714	..	714
Territory of New Guinea	81,279	3,596	76,526	..	76,526	3,594	..	3,594
Tonga	7,644	342	6,300	..	6,300	238	..	238
Other Islands	2,025	90	921	..	921	44	..	44
Papua	35,327	1,683	27,186	..	27,186	1,295	..	1,295
South African Union	1,507,836	77,188	12,734	..	12,734	1,605	..	1,605
China	888	37	1,101	..	1,101	38	..	38
Egypt	5,194	189
Japan	74,004	3,782
Netherlands East Indies	2,677,444	102,135	2,057,094	..	2,057,094	103,925	..	103,925
Pacific Islands—								
New Caledonia	1,780	79	18,527	..	18,527	920	..	920
New Hebrides	5,116	234	11,058	..	11,058	516	..	516
Samoa (American)	42	2
Siam	176,400	9,034	459,900	..	459,900	23,543	..	23,543
Other Foreign Countries	244	11
States of Final Shipment—								
New South Wales	258,065	11,171	267,494	..	267,494	11,677	..	11,677
Victoria	15,205,353	833,626	18,325,227	84	18,325,311	935,929	2	935,931
Queensland	3,401	168	1,100	..	1,100	39	..	39
	15,466,819	844,965	18,593,821	84	18,593,905	947,645	2	947,647
30								
	lb.	£	lb.	lb.	lb.	£	£	£
<i>Unsweetened.</i>								
Ceylon	2,400	75	11,300	..	11,300	358	..	358
Hong Kong	25,000	939	15,600	..	15,600	564	..	564
Malaya (British)	2,440	79	6,354	..	6,354	246	..	246
Pacific Islands—								
Fiji	4,518	317	3,685	..	3,685	264	..	264
Gilbert and Ellice Islands Colony	654	65	246	8,400	8,646	11	199	210
Nauru	48	8,880	8,928	6	191	197
Solomon Islands	3,235	216	1,999	..	1,999	138	..	138
Territory of New Guinea	6,336	495	6,930	..	6,930	507	..	507
Other Islands	413	36	763	..	763	63	..	63
Papua	2,992	247	3,889	..	3,889	276	..	276
Other British Countries	144	5	..	48	48	..	1	1
Egypt	1,040	30
Pacific Islands—								
New Hebrides	516	31	1,597	..	1,597	112	..	112
Other Islands	726	..	726	27	..	27
States of Final Shipment—								
New South Wales	43,664	2,346	35,411	17,280	52,691	1,960	390	2,350
Victoria	6,024	189	17,702	48	17,750	610	1	611
Queensland	24	..	24	2	..	2
	49,688	2,535	53,137	17,328	70,465	2,572	391	2,963
SUMMARY.								
		£				£	£	£
States of Final Shipment—								
New South Wales	3,342,539	2,596,335	17,925	2,614,260
Victoria	5,286,467	4,680,786	3,122	4,683,908
Queensland	3,192,622	5,700,614	372	5,700,986
South Australia	185,742	118,321	236	118,557
Western Australia	138,087	168,487	..	168,487
Tasmania	4	116	..	116
Northern Territory	126	126	..	126
Total, Class I.	12,145,587	13,264,785	21,655	13,286,440

TABLE II.

ARTICLE AND COUNTRY TO WHICH EXPORTED.	YEAR 1926-27.		YEAR 1927-28					
	TOTAL		QUANTITY.			VALUE.		
	Quantity.	Value.	Australian Produce.	Other Produce.	Total	Australian Produce.	Other Produce.	Total
CLASS II.—Foodstuffs of Vegetable Origin ; Non-alcoholic Beverages, and Substances used in making.								
31 Aerated and Mineral Waters.		£				£	£	£
United Kingdom	4	20	..	20
New Zealand	707	1,020	10	1,030
Pacific Islands—								
Fiji	545	595	..	595
Gilbert and Ellice Islands Colony	163	75	..	75
Nauru	53	441	..	441
Norfolk Island	42	..	42
Samoa	100	160	..	160
Solomon Islands	867	1,386	..	1,386
Territory of New Guinea	3,964	5,936	..	5,936
Tonga	329	296	..	296
Papua	2,075	1,331	..	1,331
Other British Countries	302	220	..	220
Netherlands East Indies	961	1,061	..	1,061
Pacific Islands—								
New Hebrides	226	231	..	231
Other Islands	24
Philippine Islands	290	325	..	325
Other Foreign Countries	36	9	..	9
States of Final Shipment—								
New South Wales	10,184	12,456	..	12,456
Victoria	371	606	10	616
Queensland	59	86	..	86
South Australia	32
	..	10,646	13,148	10	13,158
32 Arrowroot.	lb.	£	lb.		lb.	£		£
United Kingdom	13,118	234	11,200	..	11,200	200	..	200
New Zealand	101,443	3,245	85,130	..	85,130	2,295	..	2,295
Pacific Islands—								
Gilbert and Ellice Islands Colony	20,616	325
Other Islands	4,020	123	1,258	..	1,258	45	..	45
Papua	264	9	208	..	208	6	..	6
Pacific Islands (Foreign)	444	22	604	..	604	29	..	29
States of Final Shipment—								
New South Wales	102,087	3,293	85,812	..	85,812	2,342	..	2,342
Victoria	24,604	428	1,316	..	1,316	31	..	31
Queensland	13,214	237	11,272	..	11,272	202	..	202
	139,905	3,958	98,400	..	98,400	2,575	..	2,575
33 Biscuits.	lb.	£	lb.		lb.	£		£
United Kingdom	612	57
Borneo (British)	12,232	344	27,378	..	27,378	756	..	756
Ceylon	74,328	2,547	48,705	..	48,705	1,581	..	1,581
Hong Kong	11,617	854	19,786	..	19,786	1,519	..	1,519
India	164,000	5,675	140,082	..	140,082	5,303	..	5,303
Malaya (British)	231,817	9,189	171,021	..	171,021	7,015	..	7,015
Mauritius	9,012	275	6,683	..	6,683	234	..	234
New Zealand	166,561	15,288	40,831	..	40,831	3,074	..	3,074
Pacific Islands—								
Fiji	212,987	8,364	206,382	..	206,382	8,934	..	8,934
Gilbert and Ellice Islands Colony	364,689	6,651	495,843	..	495,843	8,787	..	8,787
Nauru	84,292	1,876	63,856	..	63,856	1,728	..	1,728
Norfolk Island	4,618	202	10,622	..	10,622	452	..	452
Samoa	24,743	1,026	26,626	..	26,626	1,077	..	1,077
Solomon Islands	550,303	10,586	628,748	..	628,748	12,147	..	12,147
Territory of New Guinea	239,493	6,913	397,266	..	397,266	10,435	..	10,435
Tonga	42,867	1,203	14,208	..	14,208	529	..	529
Papua	209,384	5,257	200,196	..	200,196	5,385	..	5,385
Other British Countries	1,127	80	1,154	..	1,154	64	..	64
China	10,864	675	7,972	..	7,972	667	..	667
French Indo-China	2,604	177	4,973	..	4,973	253	..	253
Japan	2,345	217	1,040	..	1,040	74	..	74
Netherlands East Indies	1,820,401	72,709	1,775,652	..	1,775,652	69,330	..	69,330

TABLE II.

ARTICLE AND COUNTRY TO WHICH EXPORTED.	YEAR 1926-27.		YEAR 1927-28.					
	TOTAL.		QUANTITY.			VALUE.		
	Quantity.	Value.	Australian Produce.	Other Produce.	Total.	Australian Produce.	Other Produce.	Total.
CLASS II.—Foodstuffs of Vegetable Origin, &c.—continued.								
Biscuits—continued.	lb.	£	lb.		lb.	£		£
Pacific Islands—								
Hawaiian Islands	3,047	239	2,737	..	2,737	214	..	214
New Caledonia	10,520	281	9,237	..	9,237	267	..	267
New Hebrides	215,481	4,559	186,037	..	186,037	4,177	..	4,177
Samoa (American)	22,450	733	16,524	..	16,524	580	..	580
Society Islands	47,052	1,139	79,549	..	79,549	2,040	..	2,040
Wallis Island	600	10
Philippine Islands	7,848	352	4,280	..	4,280	152	..	152
Siam	384	12	5,025	..	5,025	363	..	363
Timor (Portuguese)	1,256	45	4,203	..	4,203	150	..	150
United States of America	4,308	110
Other Foreign Countries	1,424	75	353	..	353	19	..	19
States of Final Shipment—								
New South Wales	2,419,221	90,444	2,375,470	..	2,375,470	81,732	..	81,732
Victoria	2,110,405	66,519	2,211,067	..	2,211,067	65,247	..	65,247
Queensland	2,849	118	2,907	..	2,907	107	..	107
South Australia	40	..	40	2	..	2
Western Australia	22,687	635	7,485	..	7,485	218	..	218
Tasmania	104	4
	4,555,266	157,720	4,596,969	..	4,596,969	147,306	..	147,306
34 Caramel, Caramel Paste, and Caramel Butter.	lb.	£	lb.	lb.	lb.	£	£	£
United Kingdom	140	2
New Zealand	12,234	522	1,477	8,220	9,697	44	140	184
Pacific Islands (British)	112	5	..	56	56	..	1	1
States of Final Shipment—								
New South Wales	4,198	145	1,477	..	1,477	44	..	44
Victoria	8,288	384	..	8,276	8,276	..	141	141
	12,486	529	1,477	8,276	9,753	44	141	185
35 Confectionery.	lb.	£	lb.	lb.	lb.	£	£	£
United Kingdom	7,503	1,224	4,605	2,194	6,799	577	43	620
Ceylon	24,865	1,991	24,919	..	24,919	2,091	..	2,091
Hong Kong	2,914	292	2,576	..	2,576	236	..	236
India	15,537	1,333	17,703	..	17,703	1,553	..	1,553
Malaya (British)	53,620	5,150	64,761	..	64,761	6,720	..	6,720
Mauritius	1,636	125	2,319	..	2,319	188	..	188
New Zealand	1,174,435	102,687	1,869,814	144	1,869,958	154,515	13	154,528
Pacific Islands—								
Fiji	67,663	4,320	69,107	..	69,107	4,789	..	4,789
Gilbert and Ellice Islands Colony	6,123	415	9,006	38	9,044	636	7	643
Nauru	3,884	303	6,593	11	6,604	561	2	563
Norfolk Island	6,353	419	6,126	..	6,126	441	..	441
Samoa	7,709	582	6,770	..	6,770	502	..	502
Solomon Islands	2,323	240	3,225	..	3,225	303	..	303
Territory of New Guinea	17,150	1,577	15,782	105	15,887	1,543	7	1,550
Tonga	3,178	247	4,894	..	4,894	351	..	351
Papua	8,817	755	8,673	52	8,725	572	4	576
South African Union	5,116	603	3,739	..	3,739	483	..	483
Other British Countries	261	20	98	..	98	11	..	11
Africa, Portuguese East	4,554	368	2,861	..	2,861	224	..	224
China	10,912	942	1,406	..	1,406	106	..	106
Japan	473	24	1,206	..	1,206	110	..	110
Netherlands East Indies	68,189	3,774	56,395	..	56,395	3,096	..	3,096
Pacific Islands—								
Hawaiian Islands	450	190	432	..	432	183	..	183
New Caledonia	1,883	110	3,893	..	3,893	258	..	258
New Hebrides	6,642	435	7,986	..	7,986	551	..	551
Samoa (American)	3,005	175	1,043	..	1,043	48	..	48
Society Islands	114	..	114	10	..	10
Philippine Islands	1,190	109	893	..	893	83	..	83
United States of America	772	157	466	108	574	44	30	74
Other Foreign Countries	606	71	838	..	838	80	..	80
States of Final Shipment—								
New South Wales	1,013,295	92,893	1,708,045	144	1,708,189	146,152	13	146,165
Victoria	491,731	35,529	487,873	2,351	490,224	34,565	82	34,647
Queensland	916	88	1,850	157	2,007	118	11	129
Western Australia	1,416	99	12	..	12	1	..	1
Tasmania	405	29	463	..	463	29	..	29
	1,507,763	128,638	2,198,243	2,652	2,200,895	180,865	106	180,971

TABLE II.

ARTICLE AND COUNTRY TO WHICH EXPORTED.	YEAR 1926-27.		YEAR 1927-28.					
	TOTAL.		QUANTITY.			VALUE.		
	Quantity.	Value.	Australian Produce.	Other Produce.	Total.	Australian Produce.	Other Produce.	Total.
CLASS II.—Foodstuffs of Vegetable Origin, &c.—continued.								
36 Cocoa and Chocolate, for potable use.	lb.	£	lb.	lb.	lb.	£	£	£
United Kingdom	334	46	..	184	184	..	6	6
New Zealand	53,390	3,969	39,556	784	40,340	704	38	742
Pacific Islands—								
Fiji	7,225	606	5,354	1,968	7,322	416	205	621
Territory of New Guinea	1,888	197	1,276	379	1,655	139	50	189
Other Islands	1,320	139	797	481	1,278	72	50	122
Other British Countries	722	65	479	161	640	41	21	62
Foreign Countries	4,355	81	..	808	808	..	35	35
States of Final Shipment—								
New South Wales	59,330	4,890	42,522	4,489	47,011	1,251	378	1,629
Victoria	9,856	207	4,940	228	5,168	121	20	141
Queensland.. .. .	48	6	..	48	48	..	7	7
	69,234	5,103	47,462	4,765	52,227	1,372	405	1,777
37 Cocoa Beans, Shells, and Nibs.	lb.	£		lb.	lb.		£	£
United Kingdom	8,512	216
Canada	44,583	970
New Zealand	210,115	4,729	..	43,999	43,999	..	1,414	1,414
France	169,413	3,646
United States of America	78,504	1,708
States of Final Shipment—								
New South Wales	511,127	11,269	..	42,055	42,055	..	1,353	1,353
Victoria	1,944	1,944	..	61	61
	511,127	11,269	..	43,999	43,999	..	1,414	1,414
38 Cocoa Butter.	lb.	£		lb.	lb.		£	£
United Kingdom	1,120	89
New Zealand	2,240	2,240	..	178	178
State of Final Shipment—								
New South Wales	1,120	89	..	2,240	2,240	..	178	178
Coffee and Chicory.								
39 CHICORY, RAW AND KILN DRIED.	lb.	£		lb.	lb.		£	£
British Countries	14	1	..	428	428	..	7	7
Egypt	14	14	..	3	3
States of Final Shipment—								
New South Wales	14	1	..	428	428	..	7	7
Queensland..	14	14	..	3	3
	14	1	..	442	442	..	10	10
40 COFFEE, RAW AND KILN DRIED.	lb.	£		lb.	lb.		£	£
United Kingdom	70	6
New Zealand	43,197	2,615	..	48,505	48,505	..	2,596	2,596
Pacific Islands—								
Fiji	2,721	197	..	2,188	2,188	..	189	189
Solomon Islands	1,408	110	..	982	982	..	63	63
Territory of New Guinea	9,094	656	..	15,254	15,254	..	907	907
Other Islands	1,354	105	..	2,190	2,190	..	146	146
Papua	1,229	90	..	1,476	1,476	..	105	105
Pacific Islands (Foreign)	271	18	..	376	376	..	27	27
States of Final Shipment—								
New South Wales	37,270	2,552	..	35,116	35,116	..	2,119	2,119
Victoria	21,922	1,229	..	35,855	35,855	..	1,914	1,914
Queensland.. .. .	152	16
	59,344	3,797	..	70,971	70,971	..	4,033	4,033

TABLE II.

ARTICLE AND COUNTRY TO WHICH EXPORTED.	YEAR 1926-27.		YEAR 1927-28					
	TOTAL		QUANTITY.			VALUE.		
	Quantity.	Value.	Australian Produce.	Other Produce.	Total.	Australian Produce.	Other Produce.	Total.
CLASS II.—Foodstuffs of Vegetable Origin, &c.—continued.								
Coffee and Chicory—continued.								
41 COFFEE AND CHICORY—ROASTED AND GROUND, AND IN LIQUID FORM.	lb.	£	lb.	lb.	lb.	£	£	£
New Zealand	11,735	688	6,801	316	7,117	382	13	395
Pacific Islands—								
Fiji	28,803	2,469	19,231	12,860	32,091	1,529	1,109	2,638
Gilbert and Ellice Islands Colony ..	656	60	1,058	306	1,364	84	25	109
Nauru	264	14	492	96	588	28	7	35
Samoa	2,363	186	3,348	108	3,456	269	6	275
Solomon Islands	3,168	305	1,687	1,987	3,674	175	211	386
Territory of New Guinea	10,567	1,030	4,679	5,017	9,696	516	560	1,076
Tonga	1,941	180	1,625	613	2,238	136	57	193
Papua	3,357	446	1,769	1,318	3,087	214	145	359
South African Union	5,824	184	1,536	..	1,536	92	..	92
Other British Countries	54	4	81	..	81	4	..	4
United States of America	1,752	180
Other Foreign Countries	433	51	446	124	570	36	13	49
States of Final Shipment—								
New South Wales	56,521	5,158	33,523	22,550	56,073	2,949	2,130	5,079
Victoria	14,367	635	9,230	108	9,338	516	6	522
Queensland	30	4	..	87	87	..	10	10
	70,918	5,797	42,753	22,745	65,498	3,465	2,146	5,611
Fodders.								
42 HAY AND CHAFF.	cwt.	£	cwt.		cwt.	£		£
United Kingdom	1,529	1,026	1,028	..	1,028	475	..	475
Ceylon	7,724	3,068	9,224	..	9,224	3,781	..	3,781
Hong Kong	12,365	4,226	3,199	..	3,199	1,110	..	1,110
India	32,363	11,809	11,110	..	11,110	4,381	..	4,381
Malaya (British)	12,047	4,657	14,030	..	14,030	5,625	..	5,625
New Zealand	69,753	20,203	309	..	309	145	..	145
Pacific Islands—								
Fiji	1,484	834	269	..	269	118	..	118
Norfolk Island	232	97	275	..	275	142	..	142
Solomon Islands	194	96	510	..	510	212	..	212
Territory of New Guinea	496	212	556	..	556	250	..	250
Other Islands	259	108	258	..	258	112	..	112
Other British Countries	205	109	115	..	115	62	..	62
Egypt	608	385	501	..	501	269	..	269
Netherlands East Indies	4,346	1,682	3,413	..	3,413	1,306	..	1,306
Philippine Islands	16,885	4,684	6,727	..	6,727	2,447	..	2,447
Other Foreign Countries	335	135	254	..	254	113	..	113
States of Final Shipment—								
New South Wales	1,890	868	2,893	..	2,893	1,360	..	1,360
Victoria	67,611	25,375	31,525	..	31,525	12,470	..	12,470
Queensland	89	69	84	..	84	40	..	40
South Australia	51,115	14,555
Western Australia	12,809	4,911	17,276	..	17,276	6,678	..	6,678
Tasmania	27,311	7,553
	160,825	53,331	51,778	..	51,778	20,548	..	20,548
43 OILCAKE, INCLUDING LINSEED CAKE.	cental.	£	cental.		cental.	£		£
United Kingdom	224	100
Pacific Islands—								
Solomon Islands	230	135	173	..	173	102	..	102
Other Islands	37	23
Belgium	8,720	3,702	13,440	..	13,440	6,100	..	6,100
Germany	13,518	..	13,518	5,800	..	5,800
Pacific Islands: New Caledonia	2	1
States of Final Shipment—								
New South Wales	9,213	3,961	13,613	..	13,613	6,202	..	6,202
Queensland	13,518	..	13,518	5,800	..	5,800
	9,213	3,961	27,131	..	27,131	12,002	..	12,002

TABLE II.

ARTICLE AND COUNTRY TO WHICH EXPORTED.	YEAR 1926-27.		YEAR 1927-28.						
	TOTAL.		QUANTITY			VALUE.			
	Quantity.	Value.	Australian Produce.	Other Produce.	Total.	Australian Produce.	Other Produce.	Total	
CLASS II.—Foodstuffs of Vegetable Origin, &c.—continued.									
Fodders—continued.									
44	OTHER.	cwt.	£	cwt.		cwt.	£	£	
	Ceylon	122	..	122	50	..	50
	Hong Kong	658	442
	India	400	155
	New Zealand	60	..	60	353	..	353
	Pacific Islands—								
	Samoa	708	328	405	..	405	192	..	192
	Solomon Islands	1,030	486	922	..	922	446	..	446
	Other Islands	93	49	149	..	149	78	..	78
	Papua	489	231	332	..	332	153	..	153
	Germany	1,200	650	9,300	..	9,300	4,918	..	4,918
	Netherlands	1,554	..	1,554	870	..	870
	Netherlands East Indies	172	211	134	..	134	82	..	82
	Pacific Islands	45	23	80	..	80	43	..	43
	States of Final Shipment—								
	New South Wales	4,385	2,412	12,842	..	12,842	6,770	..	6,770
	Victoria	400	155	216	..	216	415	..	415
	Queensland	10	8
		4,795	2,575	13,058	..	13,058	7,185	..	7,185
Fruits, Dried.									
45	APPLES.	lb.	£	lb.	lb.	lb.	£	£	£
	United Kingdom	460,740	..	460,740	14,389	..	14,389
	India	3,172	149	824	..	824	34	..	34
	New Zealand	4,340	131
	Pacific Islands	1,828	107	863	275	1,138	56	11	67
	Other British Countries	867	31	648	73	721	15	3	18
	Germany	56,000	..	56,000	1,750	..	1,750
	Other Foreign Countries	208	14	3,220	..	3,220	94	..	94
	States of Final Shipment—								
	New South Wales	6,406	249	963	348	1,311	62	14	76
	Victoria	3,393	163	1,392	..	1,392	45	..	45
	Queensland	28	2
	South Australia	28	1	120	..	120	7	..	7
	Tasmania	560	17	519,820	..	519,820	16,224	..	16,224
		10,415	432	522,295	348	522,643	16,338	14	16,352
46	APRICOTS.	lb.	£	lb.	lb.	lb.	£	£	£
	United Kingdom	2,927	165	1,743	..	1,743	116	..	116
	Pacific Islands—								
	Territory of New Guinea	1,576	105	554	53	607	43	2	45
	Other Islands	532	36	463	..	463	34	..	34
	Other British Countries	1,360	93	1,174	..	1,174	90	..	90
	Pacific Islands: New Caledonia	28	2	84	..	84	6	..	6
	States of Final Shipment—								
	New South Wales	2,408	161	1,391	53	1,444	104	2	106
	Victoria	1,988	104	14	..	14	1	..	1
	Queensland	30	..	30	1	..	1
	South Australia	2,037	136	2,583	..	2,583	183	..	183
		6,433	401	4,018	53	4,071	289	2	291
47	CURRENTS.	lb.	£	lb.		lb.	£	£	
	United Kingdom	15,121,243	298,953	1,388,189	..	1,388,189	32,905	..	32,905
	Canada	2,157,120	40,552	4,392,206	..	4,392,206	94,429	..	94,429
	Ceylon	27,088	657	32,416	..	32,416	814	..	814
	Hong Kong	53,886	1,011	58,408	..	58,408	1,132	..	1,132
	India	10,260	241	12,920	..	12,920	320	..	320
	Malaya (British)	10,184	256	14,416	..	14,416	367	..	367
	New Zealand	848,322	16,650	1,279,330	..	1,279,330	25,267	..	25,267

TABLE II.

ARTICLE AND COUNTRY TO WHICH EXPORTED.	YEAR 1926-27.		YEAR 1927-28.					
	TOTAL.		QUANTITY.			VALUE.		
	Quantity.	Value.	Australian Produce.	Other Produce.	Total.	Australian Produce.	Other Produce.	Total.
CLASS II.—Foodstuffs of Vegetable Origin, &c.—continued.								
Fruits, Dried—continued.								
CURRENTS—continued.								
	lb.	£	lb.		lb.	£		£
Pacific Islands—								
Fiji	9,524	182	7,800	..	7,800	155	..	155
Other Islands	3,670	137	3,606	..	3,606	111	..	111
South African Union	426,880	8,380	732,156	..	732,156	15,909	..	15,909
Other British Countries	116	5	72	..	72	2	..	2
Africa, Portuguese East	12,040	201	62,160	..	62,160	1,363	..	1,363
China	70,752	1,363	52,528	..	52,528	1,063	..	1,063
Netherlands East Indies	293,154	5,318	176,232	..	176,232	3,731	..	3,731
United States of America	165,144	3,950
Other Foreign Countries	1,584	39	1,290	..	1,290	37	..	37
States of Final Shipment—								
New South Wales	513,034	12,210	204,064	..	204,064	5,099	..	5,099
Victoria	13,250,914	250,219	4,345,500	..	4,345,500	89,235	..	89,235
Queensland	56	2
South Australia	4,671,944	99,553	2,517,805	..	2,517,805	56,853	..	56,853
Western Australia	775,019	15,911	1,146,360	..	1,146,360	26,418	..	26,418
	19,210,967	377,895	8,213,729	..	8,213,729	177,605	..	177,605
48	DATES.	lb.	£	lb.	lb.	£		£
United Kingdom	70	70	1	..	1
New Zealand	113,754	1,511	..	66,863	66,863	922	..	922
Pacific Islands—								
Fiji	8,347	108	..	10,270	10,270	139	..	139
Other Islands	1,235	27	..	2,612	2,612	63	..	63
Other British Countries	77	1	..	162	162	3	..	3
Pacific Islands—								
New Caledonia	14,062	184	..	18,395	18,395	243	..	243
New Hebrides	536	7	..	2,518	2,518	32	..	32
States of Final Shipment—								
New South Wales	59,992	865	..	100,060	100,060	1,376	..	1,376
Victoria	77,942	972	..	760	760	26	..	26
Queensland	77	1	..	70	70	1	..	1
	138,011	1,838	..	100,890	100,890	1,403	..	1,403
49	PEACHES.	lb.	£	lb.	lb.	£	£	£
United Kingdom	8,417	336	1,765	..	1,765	93	..	93
Other British Countries	4,637	186	1,071	2,694	3,765	58	79	137
Pacific Islands (Foreign)	100	100	4	..	4
States of Final Shipment—								
New South Wales	1,522	87	350	2,794	3,144	16	83	99
Victoria	6,547	212	336	..	336	15	..	15
Queensland	7	1	25	..	25	1	..	1
South Australia	4,978	222	2,125	..	2,125	119	..	119
	13,054	522	2,836	2,794	5,630	151	83	234
50	PRUNES.	lb.	£	lb.	lb.	£	£	£
United Kingdom	1,759	57	6,436	..	6,436	271	..	271
Pacific Islands	2,884	122	422	2,002	2,424	21	78	99
Other British Countries	443	19	540	737	1,277	29	32	61
Foreign Countries	286	15	..	201	201	9	..	9
States of Final Shipment—								
New South Wales	2,739	113	4,738	2,412	7,150	183	93	276
Victoria	874	43	719	528	1,247	37	26	63
South Australia	1,759	57	1,941	..	1,941	101	..	101
	5,372	213	7,398	2,940	10,338	321	119	440

TABLE II.

ARTICLE AND COUNTRY TO WHICH EXPORTED.	YEAR 1926-27.		YEAR 1927-28.						
	TOTAL		QUANTITY.			VALUE.			
	Quantity.	Value.	Australian Produce.	Other Produce.	Total.	Australian Produce.	Other Produce.	Total.	
CLASS II.—Foodstuffs of Vegetable Origin, &c.—continued.									
Fruits, Dried—continued.									
51	RAISINS—SULTANAS.		lb.	£	lb.	lb.	£	£	
	United Kingdom	35,318,717	1,062,405	43,270,239	..	43,270,239	1,158,934	..	1,158,934
	Canada	771,032	20,002	2,037,630	..	2,037,630	51,816	..	51,816
	Ceylon	126,867	3,962	45,408	..	45,408	1,292	..	1,292
	Hong Kong	22,412	602	50,792	..	50,792	1,227	..	1,227
	India	19,108	590	20,280	..	20,280	629	..	629
	Malaya (British)	9,112	288	8,064	..	8,064	272	..	272
	New Zealand	2,694,850	69,429	3,525,448	..	3,525,448	76,053	..	76,053
	Pacific Islands—								
	Fiji	13,682	370	16,876	..	16,876	443	..	443
	Other Islands	2,810	135	1,348	..	1,348	58	..	58
	Other British Countries	188	8	316	..	316	17	..	17
	China	23,316	616	59,528	..	59,528	1,415	..	1,415
	Germany	54,880	..	54,880	1,529	..	1,529
	Japan	4,648	164
	Netherlands East Indies	86,754	2,727	63,672	..	63,672	2,143	..	2,143
	Other Foreign Countries	618	19	704	..	704	24	..	24
	States of Final Shipment—								
	New South Wales	129,984	3,069	23,148	..	23,148	585	..	585
	Victoria	30,650,595	888,769	41,693,712	..	41,693,712	1,067,317	..	1,067,317
	Queensland	56	2	28	..	28	2	..	2
	South Australia	8,313,479	269,477	7,438,297	..	7,438,297	227,948	..	227,948
		39,094,114	1,161,317	49,155,185	..	49,155,185	1,295,852	..	1,295,852
52	RAISINS—LEXIAS.		lb.	£	lb.	lb.	£	£	
	United Kingdom	3,875,773	83,169	4,173,706	..	4,173,706	85,692	..	85,692
	Canada	853,048	15,406	845,600	..	845,600	14,585	..	14,585
	Ceylon	27,348	603	9,558	..	9,558	181	..	181
	Hong Kong	2,240	34	22,254	..	22,254	343	..	343
	India	15,292	376	5,956	..	5,956	124	..	124
	New Zealand	38,920	786	17,060	..	17,060	262	..	262
	Other British Countries	3,186	59	2,740	..	2,740	69	..	69
	China	12,264	217	3,864	..	3,864	65	..	65
	Netherlands East Indies	68,328	1,371	4,220	..	4,220	69	..	69
	Other Foreign Countries	496	9	112	..	112	4	..	4
	States of Final Shipment—								
	New South Wales	42,856	772	184	..	184	6	..	6
	Victoria	3,252,086	63,330	3,822,376	..	3,822,376	74,264	..	74,264
	South Australia	917,165	23,620	957,870	..	957,870	19,760	..	19,760
	Western Australia	684,788	14,308	304,640	..	304,640	7,364	..	7,364
		4,896,895	102,030	5,085,070	..	5,085,070	101,394	..	101,394
53	RAISINS—OTHER.		lb.	£	lb.	lb.	£	£	
	United Kingdom	45,456	1,533	39,540	..	39,540	1,052	..	1,052
	Canada	16,800	473	2,000	..	2,000	44	..	44
	Hong Kong	20,856	459
	Pacific Islands	2,307	103	1,296	..	1,296	62	..	62
	Other British Countries	1,267	53	3,014	..	3,014	125	..	125
	Foreign Countries	1,243	26	168	2,320	2,488	5	61	66
	States of Final Shipment—								
	New South Wales	27,782	797	2,100	..	2,100	51	..	51
	Victoria	50,213	1,536	29,360	2,320	31,680	740	61	801
	Queensland	25	2
	South Australia	8,789	294	14,558	..	14,558	497	..	497
	Western Australia	1,120	18
		87,929	2,647	46,018	2,320	48,338	1,288	61	1,349

TABLE II.

ARTICLE AND COUNTRY TO WHICH EXPORTED.	YEAR 1926-27.		YEAR 1927-28.					
	TOTAL.		QUANTITY.			VALUE.		
	Quantity.	Value.	Australian Produce.	Other Produce.	Total.	Australian Produce.	Other Produce.	Total.
CLASS II.—Foodstuffs of Vegetable Origin, &c.—continued.								
Fruits, Dried—continued.								
54 OTHER DRIED FRUITS.	lb.	£	lb.	lb.	lb.	£	£	£
United Kingdom	30,001	1,441	142,303	..	142,303	6,537	..	6,537
Pacific Islands	4,263	217	2,299	954	3,253	142	46	188
Other British Countries	5,323	171	1,736	..	1,736	95	..	95
Foreign Countries	574	29	2,167	217	2,384	81	11	92
States of Final Shipment—								
New South Wales	8,376	435	4,446	1,171	5,617	231	57	288
Victoria	5,956	186	24,176	..	24,176	1,148	..	1,148
Queensland	58	..	58	5	..	5
South Australia	25,709	1,235	118,817	..	118,817	5,433	..	5,433
Western Australia	1,008	..	1,008	38	..	38
Tasmania	120	2
	40,161	1,858	148,505	1,171	149,676	6,855	57	6,912
Fruits, Fresh.								
55 APPLES.	cental.	£	cental.		cental.	£		£
United Kingdom	503,956	470,038	1,324,896	..	1,324,896	1,178,188	..	1,178,188
Ceylon	4,659	6,394	8,104	..	8,104	9,437	..	9,437
Hong Kong	105	259	613	..	613	623	..	623
India	407	510	164	..	164	186	..	186
Malaya (British)	9,067	13,190	13,883	..	13,883	18,588	..	18,588
New Zealand	117	188	80	..	80	160	..	160
Pacific Islands—								
Fiji	194	250	404	..	404	418	..	418
Gilbert and Ellice Islands Colony	66	106	24	..	24	33	..	33
Nauru	97	167	66	..	66	67	..	67
Territory of New Guinea	168	307	153	..	153	254	..	254
Other Islands	71	117	76	..	76	125	..	125
Papua	170	287	111	..	111	198	..	198
South African Union	662	834	571	..	571	729	..	729
Other British Countries	27	58	101	..	101	86	..	86
Denmark	1,173	1,248	-1,512	..	1,512	2,350	..	2,350
Egypt	2,610	3,320	2,835	..	2,835	2,770	..	2,770
France	123	155	214	..	214	255	..	255
Germany	82,210	93,452	324,124	..	324,124	349,019	..	349,019
Netherlands	27,217	..	27,217	31,211	..	31,211
Netherlands East Indies	9,309	12,717	8,477	..	8,477	11,326	..	11,326
Norway	5,217	6,521
Philippine Islands	319	..	319	318	..	318
Siam	57	137
Sweden	10,992	13,708	18,032	..	18,032	25,495	..	25,495
Uruguay	4,930	..	4,930	4,096	..	4,096
Other Foreign Countries	51	77	59	..	59	68	..	68
States of Final Shipment—								
New South Wales	3,107	5,303	21,345	..	21,345	23,453	..	23,453
Victoria	5,565	7,126	354,807	..	354,807	361,050	..	361,050
Queensland	18	19	32	..	32	32	..	32
South Australia	2,454	3,003	203,326	..	203,326	256,564	..	256,564
Western Australia	196,161	248,072	67,439	..	67,439	99,731	..	99,731
Tasmania	424,203	360,517	1,090,016	..	1,090,016	895,170	..	895,170
	631,508	624,040	1,736,965	..	1,736,965	1,636,000	..	1,636,000
BANANAS.								
56	cental.	£	cental.		cental.	£		£
New Zealand	119	163	6	..	6	10	..	10
States of Final Shipment—								
New South Wales	84	100	6	..	6	10	..	10
Victoria	35	63
	119	163	6	..	6	10	..	10

TABLE II.

ARTICLE AND COUNTRY TO WHICH EXPORTED.	YEAR 1926-27.		YEAR 1927-28.							
	TOTAL		QUANTITY			VALUE.				
	Quantity.	Value.	Australian Produce.	Other Produce.	Total.	Australian Produce.	Other Produce.	Total.		
CLASS II.—Foodstuffs of Vegetable Origin, &c.—continued.										
Fruits, Fresh—continued.										
(57)	CITRUS.		cental.	£						
	United Kingdom	836	1,205							
	Ceylon	299	428							
	Malaya (British)	1,252	1,919							
	New Zealand	62,413	75,055							
	Pacific Islands—									
	Nauru	123	221							
	Territory of New Guinea	77	149							
	Other Islands	79	136							
	Other British Countries	72	136							
	Netherlands East Indies	804	1,277							
	Other Foreign Countries	12	22							
	States of Final Shipment—									
	New South Wales	52,373	61,914							
	Victoria	11,069	14,768							
	Queensland	2	2							
	South Australia	459	733							
	Western Australia	2,064	3,131							
		65,967	80,548							
57	LEMONS.				cental.	cental.	cental.	£	£	£
	Malaya (British)			251	13	264	344	34	378	
	New Zealand	Included with Item		2,222	325	2,547	3,113	966	4,079	
	Other British Countries	(57), Fruits, Fresh		66	..	66	88	..	88	
	Netherlands East Indies	—Citrus.		35	..	35	49	..	49	
	States of Final Shipment—									
	New South Wales			1,821	338	2,159	2,460	1,000	3,460	
	Victoria			533	..	533	837	..	837	
	Western Australia			220	..	220	297	..	297	
				2,574	338	2,912	3,594	1,000	4,594	
57A	ORANGES.				cental.	cental.	cental.	£	£	£
	United Kingdom			1,652	..	1,652	3,034	..	3,034	
	Ceylon			137	..	137	212	..	212	
	Malaya (British)			1,152	..	1,152	1,701	..	1,701	
	New Zealand			25,874	10	25,884	36,353	34	36,387	
	Pacific Islands—									
	Nauru	Included with Item		66	4	70	142	15	157	
	Territory of New Guinea	(57), Fruits, Fresh		154	31	185	353	60	413	
	Other Islands	—Citrus.		68	..	68	123	..	123	
	Other British Countries			64	..	64	106	..	106	
	Netherlands East Indies			612	..	612	974	..	974	
	Other Foreign Countries			35	..	35	53	..	53	
	States of Final Shipment—									
	New South Wales			24,193	41	24,234	32,910	94	33,004	
	Victoria			2,751	4	2,755	5,715	15	5,730	
	Queensland			7	..	7	9	..	9	
	South Australia			177	..	177	356	..	356	
	Western Australia			2,686	..	2,686	4,061	..	4,061	
				29,814	45	29,859	43,051	109	43,160	
58	PEARS.		cental.	£	cental.	cental.	£	£	£	
	United Kingdom	26,943	32,057	51,963	..	51,963	53,341	..	53,341	
	Ceylon	122	268	39	..	39	63	..	63	
	Malaya (British)	310	477	186	..	186	259	..	259	
	Pacific Islands	102	176	102	..	102	121	..	121	
	Other British Countries	64	141	55	..	55	67	..	67	
	Germany	1,313	1,769	4,271	..	4,271	7,169	..	7,169	
	Netherlands East Indies	1,127	2,075	1,152	..	1,152	1,612	..	1,612	
	Other Foreign Countries	26	38	63	..	63	110	..	110	

See Item 57, Lemons, and Item 57A, Oranges.

TABLE II.

ARTICLE AND COUNTRY TO WHICH EXPORTED.	YEAR 1926-27.		YEAR 1927-28.					
	TOTAL.		QUANTITY.			VALUE.		
	Quantity.	Value.	Australian Produce.	Other Produce.	Total.	Australian Produce.	Other Produce.	Total.
CLASS II.—Foodstuffs of Vegetable Origin, &c.—continued.								
Fruits, Fresh—continued.								
PEARS—continued.								
States of Final Shipment—	cental.	£	cental.		cental.	£	£	£
New South Wales	1,102	2,044	1,486	..	1,486	1,928	..	1,928
Victoria	473	822	28,118	..	28,118	30,637	..	30,637
Queensland	2	3	1	..	1	1	..	1
South Australia	727	..	727	957	..	957
Western Australia	10,075	16,851	6,175	..	6,175	10,375	..	10,375
Tasmania	18,355	17,281	21,324	..	21,324	18,844	..	18,844
	30,007	37,001	57,831	..	57,831	62,742	..	62,742
59 PINEAPPLES.	cental.	£	cental.		cental.	£	£	£
United Kingdom	125	112
New Zealand	4,764	4,214	2,485	..	2,485	3,018	..	3,018
Other British Countries	5	12	3	..	3	12	..	12
Foreign Countries	5	5	3	..	3
States of Final Shipment—								
New South Wales	4,760	4,207	2,485	..	2,485	3,018	..	3,018
Victoria	13	23	2	..	2	11	..	11
Queensland	126	113	1	..	1	4	..	4
	4,899	4,343	2,488	..	2,488	3,033	..	3,033
60 OTHER FRESH FRUITS.	cental.	£	cental.	cental.	cental.	£	£	£
United Kingdom	4,495	11,904	2,618	13	2,631	6,794	26	6,820
Canada	1,126	2,417	459	..	459	1,184	..	1,184
Ceylon	2,781	6,820	4,786	..	4,786	12,041	..	12,041
Hong Kong	11	22	182	..	182	413	..	413
India	493	..	493	1,341	..	1,341
Malaya (British)	5,372	14,441	5,104	..	5,104	13,287	..	13,287
Mauritius	9	12
New Zealand	7,547	14,359	16,674	..	16,674	22,665	..	22,665
Pacific Islands—								
Fiji	197	387	412	..	412	605	..	605
Samoa	148	273	123	..	123	253	..	253
Solomon Islands	61	117	81	2	83	152	7	159
Territory of New Guinea	491	994	720	5	725	1,477	26	1,503
Other Islands	59	86	56	3	59	80	2	82
Papua	283	590	295	1	296	579	2	581
Egypt	62	154	420	..	420	1,128	..	1,128
Germany	324	..	324	554	..	554
Netherlands East Indies	2,467	6,566	3,264	..	3,264	7,240	..	7,240
Pacific Islands—								
New Hebrides	57	85	81	..	81	111	..	111
Other Islands	55	93	16	..	16	28	..	28
Philippine Islands	24	66	57	..	57	235	..	235
Other Foreign Countries	21	92	8	..	8	27	..	27
States of Final Shipment—								
New South Wales	12,060	24,918	20,307	24	20,331	29,947	63	30,010
Victoria	1,639	4,727	2,076	..	2,076	5,077	..	5,077
Queensland	5	14	3	..	3	8	..	8
South Australia	334	535	470	..	470	726	..	726
Western Australia	11,228	29,284	13,317	..	13,317	34,436	..	34,436
	25,266	59,478	36,173	24	36,197	70,194	63	70,257
61 Fruit Juices and Fruit Syrups containing not more than 2 per cent. of Proof Spirit.	gal.	£	gal.	gal.	gal.	£	£	£
United Kingdom	27	18	295	195	490	60	38	98
Ceylon	977	485	1,070	..	1,070	532	..	532
Hong Kong	2,301	1,008	2,573	..	2,573	1,036	..	1,036
India	9,183	3,738	10,994	..	10,994	4,425	..	4,425
Malaya (British)	4,619	1,738	4,149	..	4,149	1,647	..	1,647
New Zealand	12,906	4,228	13,442	1,238	14,680	4,234	208	4,442

TABLE II.

ARTICLE AND COUNTRY TO WHICH EXPORTED.	YEAR 1926-27.		YEAR 1927-28.					
	TOTAL.		QUANTITY.			VALUE.		
	Quantity.	Value.	Australian Produce.	Other Produce.	Total.	Australian Produce.	Other Produce.	Total.
CLASS II.—Foodstuffs of Vegetable Origin, &c.—continued.								
Fruit Juices and Fruit Syrups containing not more than 2 per cent. of Proof Spirit—continued.								
	gal.	£	gal.	gal.	gal.	£	£	£
Pacific Islands—								
Fiji	373	224	408	9	417	156	4	160
Gilbert and Ellice Islands Colony ..	642	260	370	114	484	134	41	175
Nauru	849	266	670	78	748	245	29	274
Territory of New Guinea	1,579	781	721	40	761	377	22	399
Tonga	232	139	145	..	145	57	..	57
Other Islands	222	104	101	..	101	53	..	53
Papua	399	226	295	..	295	161	..	161
South African Union	971	387	858	..	858	385	..	385
Other British Countries	36	20	69	..	69	22	..	22
China	2,597	996	1,796	..	1,796	681	..	681
Egypt	280	110	959	..	959	355	..	355
Japan	1,904	877	1,603	..	1,603	765	..	765
Netherlands East Indies	44,882	16,750	63,229	..	63,229	24,054	..	24,054
Philippine Islands	1,093	429	1,837	..	1,837	760	..	760
Other Foreign Countries	250	140	235	..	235	99	..	99
States of Final Shipment—								
New South Wales	9,011	3,948	5,383	1,023	6,406	2,513	190	2,703
Victoria	75,497	28,510	98,853	456	99,309	37,328	114	37,442
Queensland	1	1
South Australia	195	195	..	38	38
Western Australia	112	39	8	..	8	4	..	4
Tasmania	1,701	426	1,575	..	1,575	393	..	393
	86,322	32,924	105,819	1,674	107,493	40,238	342	40,580
Fruits (Preserved in Liquid or Partly Preserved).								
62	lb.	£	lb.	lb.	lb.	£	£	£
APRICOTS.								
United Kingdom	146,619	2,772	2,452,868	..	2,452,868	44,432	..	44,432
Canada	68,700	1,381	91,532	..	91,532	1,992	..	1,992
India	38,847	819	26,646	..	26,646	549	..	549
Iraq	2,520	47	5,064	..	5,064	106	..	106
New Zealand	1,571,874	33,793	863,886	..	863,886	17,831	..	17,831
Pacific Islands—								
Fiji	9,694	235	10,108	..	10,108	230	..	230
Territory of New Guinea	5,731	165	7,932	96	8,028	211	4	215
Other Islands	4,622	113	5,756	..	5,756	152	..	152
Other British Countries	14,375	332	6,986	..	6,986	164	..	164
Netherlands East Indies	16,047	336	967	..	967	22	..	22
Other Foreign Countries	5,956	135	7,866	..	7,866	161	..	161
States of Final Shipment—								
New South Wales	742,410	14,514	1,351,587	96	1,351,683	22,138	4	22,142
Victoria	1,092,971	24,552	1,798,270	..	1,798,270	35,744	..	35,744
Queensland	162	6	432	..	432	12	..	12
South Australia	48	2
Tasmania	49,394	1,054	329,322	..	329,322	7,956	..	7,956
	1,884,985	40,128	3,479,611	96	3,479,707	65,850	4	65,854
62A	lb.	£	lb.	lb.	lb.	£	£	£
PEACHES.								
United Kingdom	3,986,562	88,117	11,649,081	..	11,649,081	221,508	..	221,508
Canada	249,105	4,999	208,653	..	208,653	4,166	..	4,166
Ceylon	8,103	201	6,368	..	6,368	187	..	187
Hong Kong	10,884	229	288	..	288	5	..	5
India	108,587	2,495	48,809	..	48,809	1,172	..	1,172
Iraq	5,460	124	10,791	..	10,791	217	..	217
Malaya (British)	8,879	195	2,186	..	2,186	52	..	52
New Zealand	2,508,793	68,722	1,928,855	..	1,928,855	42,905	..	42,905
Pacific Islands—								
Fiji	20,302	489	19,983	..	19,983	447	..	447
Samoa	4,505	108	3,608	..	3,608	64	..	64
Territory of New Guinea	11,713	318	11,381	192	11,573	291	8	299
Other Islands	5,442	131	10,274	..	10,274	250	..	250

TABLE II.

ARTICLE AND COUNTRY TO WHICH EXPORTED.	YEAR 1926-27.		YEAR 1927-28.					
	TOTAL		QUANTITY.			VALUE.		
	Quantity.	Value.	Australian Produce.	Other Produce.	Total.	Australian Produce.	Other Produce.	Total.
CLASS II.—Foodstuffs of Vegetable Origin, &c.—continued.								
Fruits (Preserved in Liquid or Partly Preserved)—continued.								
PEACHES—continued.								
	lb.	£	lb.	lb.	lb.	£	£	£
Papua	4,249	127	3,670	..	3,670	100	..	100
Other British Countries	6,339	142	6,629	..	6,629	142	..	142
Egypt	13,551	319	648	..	648	15	..	15
Netherlands East Indies	26,816	603	2,687	..	2,687	59	..	59
Pacific Islands—								
New Caledonia	1,288	28	5,552	..	5,552	166	..	166
New Hebrides	4,078	106	1,329	..	1,329	37	..	37
Persia	4,500	..	4,500	100	..	100
Other Foreign Countries	5,639	129	4,860	..	4,860	98	..	98
States of Final Shipment—								
New South Wales	624,878	13,108	1,142,917	192	1,143,109	17,219	8	17,227
Victoria	6,323,536	153,566	12,765,323	..	12,765,323	254,263	..	254,263
Queensland	532	18	216	..	216	10	..	10
South Australia	48	2
Tasmania	41,301	888	21,696	..	21,696	489	..	489
	6,990,295	167,582	13,930,152	192	13,930,344	271,981	8	271,989
62B PEARS.								
	lb.	£	lb.	lb.	lb.	£	£	£
United Kingdom	373,233	7,696	3,354,495	..	3,354,495	80,318	..	80,318
Canada	3,285	73	21,150	..	21,150	463	..	463
India	81,455	1,751	89,825	..	89,825	1,977	..	1,977
Iraq	5,880	134	9,591	..	9,591	212	..	212
New Zealand	193,184	5,184	98,889	..	98,889	2,139	..	2,139
Pacific Islands—								
Fiji	10,981	287	14,036	..	14,036	354	..	354
Territory of New Guinea	5,783	174	9,585	236	9,821	259	9	268
Other Islands	8,156	207	7,890	192	8,082	210	8	218
Papua	2,265	71	3,264	216	3,480	100	5	105
Other British Countries	13,398	302	5,975	..	5,975	139	..	139
Egypt	11,391	278	120	..	120	3	..	3
Netherlands East Indies	20,021	434	1,494	..	1,494	32	..	32
Other Foreign Countries	8,138	191	5,480	48	5,528	138	2	140
States of Final Shipment—								
New South Wales	23,422	668	19,628	692	20,320	580	24	604
Victoria	547,208	12,560	2,683,023	..	2,683,023	64,022	..	64,022
Queensland	398	12	282	..	282	7	..	7
South Australia	67,500	1,425	236,250	..	236,250	5,250	..	5,250
Tasmania	98,642	2,117	682,611	..	682,611	16,485	..	16,485
	737,170	16,782	3,621,794	692	3,622,486	86,344	24	86,368
62C PINEAPPLES.								
	lb.	£	lb.	lb.	lb.	£	£	£
Canada	28,000	..	28,000	418	..	418
Pacific Islands	4,593	140	2,894	3,580	6,474	84	91	175
Other British Countries	2,444	74	2,297	108	2,405	63	5	68
Foreign Countries	536	16	1,084	96	1,180	32	4	36
States of Final Shipment—								
New South Wales	4,779	143	33,608	964	34,572	579	37	616
Victoria	2,625	83	225	2,820	3,045	7	63	70
Queensland	169	4	442	..	442	11	..	11
	7,573	230	34,275	3,784	38,059	597	100	697
62D OTHER.								
	lb.	£	lb.	lb.	lb.	£	£	£
United Kingdom	281,331	8,381	632,599	..	632,599	15,586	..	15,586
Ceylon	1,283	42	5,998	..	5,998	161	..	161
India	70,546	1,659	63,751	..	63,751	1,569	..	1,569
Malaya (British)	3,778	144	3,609	..	3,609	222	..	222
New Zealand	32,111	1,014	6,371	96	6,467	321	13	334

TABLE II.

ARTICLE AND COUNTRY TO WHICH EXPORTED.	YEAR 1926-27.		YEAR 1927-28.					
	TOTAL.		QUANTITY.			VALUE.		
	Quantity.	Value.	Australian Produce.	Other Produce.	Total.	Australian Produce.	Other Produce.	Total.
CLASS II.—Foodstuffs of Vegetable Origin, &c.—continued.								
Fruits (Preserved in Liquid or Partly Preserved)—continued.								
<i>OTHER—continued.</i>								
	lb.	£	lb.	lb.	lb.	£	£	£
Pacific Islands—								
Fiji	17,305	459	13,682	..	13,682	350	..	350
Gilbert and Ellice Islands Colony ..	5,404	157	8,689	260	8,949	222	9	231
Nauru	2,938	73	5,271	1,088	6,359	139	37	176
Samoa	3,196	96	3,532	..	3,532	108	..	108
Solomon Islands	3,713	115	6,130	..	6,130	180	..	180
Territory of New Guinea	19,258	609	27,349	1,385	28,734	842	63	905
Other Islands	1,817	53	3,293	..	3,293	89	..	89
Papua	9,536	296	13,233	240	13,473	479	10	489
South African Union	46,160	1,346	5,442	..	5,442	122	..	122
Other British Countries	3,794	110	2,321	..	2,321	67	..	67
Netherlands East Indies	10,742	264	850	..	850	25	..	25
Pacific Islands—								
New Caledonia	4,408	105	7,469	96	7,565	151	2	153
New Hebrides	7,872	224	9,889	108	9,997	275	4	279
Other Islands	96	..	96	3	..	3
Other Foreign Countries	1,764	42	1,278	..	1,278	77	..	77
States of Final Shipment—								
New South Wales	87,504	2,858	73,371	3,258	76,629	2,455	137	2,592
Victoria	38,801	1,074	35,301	..	35,301	1,079	..	1,079
Queensland	939	32	1,777	15	1,792	58	1	59
Western Australia	36	2	228	..	228	10	..	10
Tasmania	399,676	11,223	710,175	..	710,175	17,386	..	17,386
	526,956	15,189	820,852	3,273	824,125	20,988	138	21,126
Fruits and Vegetables, Pulped.								
63	RASPBERRY.							
	lb.	£	lb.	..	lb.	£	£	£
United Kingdom	1,560,717	30,898	879,670	..	879,670	18,395	..	18,395
New Zealand	21,499	544	24,123	..	24,123	596	..	596
Pacific Islands	36	1	192	..	192	5	..	5
South African Union	239,979	4,315	276,464	..	276,464	4,966	..	4,966
States of Final Shipment—								
New South Wales	11,420	332	18,899	..	18,899	479	..	479
Victoria	57,339	1,089	31,232	..	31,232	608	..	608
Queensland	168	..	168	4	..	4
Tasmania	1,753,472	34,337	1,130,150	..	1,130,150	22,871	..	22,871
	1,822,231	35,758	1,180,449	..	1,180,449	23,962	..	23,962
64	OTHER.							
	lb.	£	lb.	lb.	lb.	£	£	£
United Kingdom	1,167,252	27,454	706,572	..	706,572	10,633	..	10,633
Canada	28,000	402	4,520	..	4,520	81	..	81
New Zealand	195,802	2,841	189,754	254	190,008	2,301	17	2,318
South African Union	191,132	3,674	174,738	..	174,738	3,348	..	3,348
Other British Countries	2,742	95	2,202	..	2,202	61	..	61
Foreign Countries	333	7	932	..	932	73	..	73
States of Final Shipment—								
New South Wales	125,051	2,277	99,323	254	99,577	1,573	17	1,590
Victoria	132,063	1,749	35,320	..	35,320	442	..	442
Queensland	275	..	275	23	..	23
Western Australia	624	..	624	24	..	24
Tasmania	1,328,147	30,447	943,176	..	943,176	14,435	..	14,435
	1,585,261	34,473	1,078,718	254	1,078,972	16,497	17	16,514

TABLE II.

ARTICLE AND COUNTRY TO WHICH EXPORTED.	YEAR 1926-27.		YEAR 1927-28.					
	TOTAL.		QUANTITY.			VALUE.		
	Quantity.	Value.	Australian Produce.	Other Produce.	Total.	Australian Produce.	Other Produce.	Total.
CLASS II.—Foodstuffs of Vegetable Origin, &c.—continued.								
65 Ginger, Green or Preserved.	lb.	£	lb.	lb.	lb.	£	£	£
United Kingdom	228	..	228	17	..	17
New Zealand	21,630	825	6,590	29,154	35,744	227	842	1,069
Pacific Islands	2,002	74	904	1,944	2,848	46	80	126
South African Union	2,240	122	..	15	15	..	2	2
Other British Countries	290	23	303	89	392	24	7	31
Foreign Countries	180	11	468	..	468	31	..	31
States of Final Shipment—								
New South Wales	19,406	740	4,222	10,882	15,104	149	397	546
Victoria	6,936	315	4,271	20,308	24,579	196	533	729
Queensland	12	12	..	1	1
	26,342	1,055	8,493	31,202	39,695	345	931	1,276
Grain and Pulse (Cereals).								
UNPREPARED.								
66 Barley.	cental.	£	cental.	cental.	cental.	£	£	£
United Kingdom	253,239	92,443	290,729	..	290,729	135,494	..	135,494
Africa, British East	210	..	210	115	..	115
Hong Kong	3,375	1,500	4,086	..	4,086	1,522	..	1,522
New Zealand	2,891	1,228	1,125	..	1,125	585	..	585
Other British Countries	33	27	23	..	23	18	..	18
Belgium	707,220	271,379	318,465	..	318,465	148,554	..	148,554
France	6,670	2,764	11,054	..	11,054	5,327	..	5,327
Germany	15,084	4,454	2	..	2	1	..	1
Netherlands	22,206	9,296
Netherlands East Indies	22	12	28	..	28	20	..	20
States of Final Shipment—								
New South Wales	2,819	1,519	1,245	..	1,245	660	..	660
Victoria	66,570	30,128	106,726	..	106,726	53,995	..	53,995
Queensland	3	..	3	3	..	3
South Australia	941,333	351,446	506,089	..	506,089	232,108	..	232,108
Western Australia	18	10	2,238	..	2,238	1,038	..	1,038
Tasmania	9,421	..	9,421	3,832	..	3,832
	1,010,740	383,103	625,722	..	625,722	291,636	..	291,636
67 Beans and Peas.	cental.	£	cental.	cental.	cental.	£	£	£
United Kingdom	101,148	76,265	89,881	530	90,411	62,110	1,046	63,156
India	635	797	417	..	417	388	..	388
New Zealand	520	626	128	650	778	207	672	879
Pacific Islands—								
Fiji	167	211	353	21	374	351	22	373
Territory of New Guinea	446	469	2,750	804	3,554	2,607	585	3,192
Other Islands	62	74	246	43	289	218	39	257
Papua	2,267	2,167	3,133	73	3,206	2,605	61	2,666
South African Union	668	1,468	3,122	366	3,488	3,093	627	3,720
Other British Countries	121	109	181	..	181	171	..	171
Africa, Portuguese East	137	..	137	458	..	458
Germany	4,577	..	4,577	3,512	..	3,512
Netherlands East Indies	317	314	623	..	623	667	..	667
Other Foreign Countries	32	56	51	11	62	60	12	72
States of Final Shipment—								
New South Wales	3,301	3,693	6,631	1,851	8,482	6,181	2,209	8,390
Victoria	1,429	1,993	3,942	637	4,579	4,241	834	5,075
Queensland	29	26	87	..	87	68	..	68
South Australia	85	40	2	10	12	3	21	24
Tasmania	101,539	76,804	94,937	..	94,937	65,954	..	65,954
	106,383	82,556	105,599	2,498	108,097	76,447	3,064	79,511

TABLE II.

ARTICLE AND COUNTRY TO WHICH EXPORTED.	YEAR 1926-27.		YEAR 1927-28.							
	TOTAL		QUANTITY			VALUE.				
	Quantity.	Value	Australian Produce.	Other Produce.	Total.	Australian Produce.	Other Produce.	Total.		
CLASS II.—Foodstuffs of Vegetable Origin, &c.—continued.										
Grain and Pulse (Cereals)—continued.										
UNPREPARED—continued.										
68	<i>Maize.</i>		cental.	£	cental.	cental.	cental.	£	£	£
	United Kingdom	67,580	..	67,580	18,102	..	18,102
	New Zealand	574	333	7,676	1,299	8,975	3,381	658	4,039
	Pacific Islands—									
	Territory of New Guinea	75	50	240	..	240	118	..	118
	Other Islands	158	109	115	..	115	61	..	61
	Papua	574	394	474	..	474	228	..	228
	Other British Countries	28	..	28	19	..	19
	Netherlands East Indies	6	..	6	6	..	6
	Pacific Islands—									
	New Caledonia	2	1	3,978	..	3,978	1,833	..	1,833
	Other Islands	4	3	29	..	29	15	..	15
	States of Final Shipment—									
	New South Wales	758	488	12,507	1,299	13,806	5,631	658	6,289
	Victoria	492	292	23	..	23	13	..	13
	Queensland	137	110	67,585	..	67,585	18,107	..	18,107
	Western Australia	11	..	11	12	..	12
			1,387	890	80,126	1,299	81,425	23,763	658	24,421
69	<i>Oats.</i>		cental.	£	cental.	cental.	cental.	£	£	£
	Ceylon	6,227	3,031	3,101	88	3,189	1,677	41	1,718
	Hong Kong	1,380	602	3,337	45	3,382	1,530	23	1,553
	India	426	168	173	..	173	109	..	109
	Malaya (British)	9,321	4,160	12,676	..	12,676	6,932	..	6,932
	Mauritius	15,145	6,950
	New Zealand	16,316	7,992	1,102	..	1,102	634	..	634
	Pacific Islands—									
	Fiji	305	182	361	54	415	198	27	225
	Norfolk Island	159	94	186	..	186	105	..	105
	Other Islands	87	51	133	84	217	80	41	121
	Papua	82	52	83	..	83	53	..	53
	South African Union	1,470	1,006	314	..	314	170	..	170
	Japan	346	190	520	..	520	390	..	390
	Netherlands East Indies	3,005	1,391	2,768	223	2,991	1,634	111	1,745
	Pacific Islands—									
	New Caledonia	73	45	191	..	191	119	..	119
	New Hebrides	9	7	3	..	3	2	..	2
	Siam	571	273	485	68	553	265	31	296
	Other Foreign Countries	185	107
	States of Final Shipment—									
	New South Wales	1,657	981	992	474	1,466	585	233	818
	Victoria	38,007	18,179	8,392	88	8,480	4,550	41	4,591
	Queensland	2	2	18	..	18	14	..	14
	Western Australia	15,441	7,139	15,159	..	15,159	8,299	..	8,299
	Tasmania	872	..	872	450	..	450
			55,107	26,301	25,433	562	25,995	13,898	274	14,172
70	<i>Wheat.</i>		cental.	£	cental.		cental.	£		£
	United Kingdom	15,906,417	7,458,462	12,279,294	..	12,279,294	5,751,106	..	5,751,106
	Ceylon	1,090	568	1,237	..	1,237	607	..	607
	Hong Kong	471	216
	India	1,628,296	739,531	1,192,797	..	1,192,797	524,674	..	524,674
	Irish Free State	269,627	121,188
	Malaya (British)	8	..	8	4	..	4
	Malta	215,767	101,513	86,223	..	86,223	39,197	..	39,197
	New Zealand	624,403	304,053	421,117	..	421,117	198,816	..	198,816
	Pacific Islands—									
	Fiji	211	115	211	..	211	106	..	106
	Norfolk Island	234	135	456	..	456	235	..	235
	Samoa	484	278	559	..	559	278	..	278
	Territory of New Guinea	251	140	350	..	350	184	..	184
	Tonga	276	148	221	..	221	118	..	118
	Other Islands	337	181	403	..	403	211	..	211

TABLE II.

ARTICLE AND COUNTRY TO WHICH EXPORTED.	YEAR 1926-27		YEAR 1927-28.					
	TOTAL.		QUANTITY.			VALUE.		
	Quantity.	Value.	Australian Produce.	Other Produce.	Total.	Australian Produce.	Other Produce.	Total.
CLASS II.—Foodstuffs of Vegetable Origin, &c.—continued.								
Grain and Pulse (Cereals)—continued.								
UNPREPARED—continued.								
<i>Wheat—continued.</i>								
	cental.	£	cental.		cental.	£		£
Papua	555	326	673	..	673	368	..	368
South African Union	1,203,140	581,737	4,164,837	..	4,164,837	1,804,847	..	1,804,847
Africa, French West	159,209	71,617	255,721	..	255,721	124,538	..	124,538
Algeria	1,142,832	516,000
Belgium	2,869,399	1,347,823	1,037,486	..	1,037,486	492,536	..	492,536
Canary Islands	13,478	7,305	7,898	..	7,898	5,108	..	5,108
Egypt	2,775,162	1,337,440	2,296,290	..	2,296,290	1,063,184	..	1,063,184
France	4,352,438	2,027,476	373,671	..	373,671	180,351	..	180,351
Germany	1,279,564	586,977	1,413,973	..	1,413,973	669,632	..	669,632
Greece	140,225	60,826	119,610	..	119,610	55,609	..	55,609
Italy	6,189,905	2,970,063	4,291,017	..	4,291,017	1,972,660	..	1,972,660
Japan	2,579,140	1,171,533	1,919,832	..	1,919,832	889,924	..	889,924
Netherlands	2,027,834	931,874	436,196	..	436,196	198,299	..	198,299
Netherlands East Indies	173,727	79,493	1,023	..	1,023	486	..	486
Norway	26,880	..	26,880	12,997	..	12,997
Pacific Islands—								
New Caledonia	97	54	259	..	259	133	..	133
Other Islands	158	83	187	..	187	97	..	97
Peru	512,848	234,776	829,571	..	829,571	330,395	..	330,395
Spain	144,570	67,373
Sweden	100,800	44,450	606,280	..	606,280	284,774	..	284,774
Syria	22,126	..	22,126	10,663	..	10,663
Turkey	42,244	21,660	38,865	..	38,865	17,705	..	17,705
Other Foreign Countries	143	..	143	57	..	57
States of Final Shipment—								
New South Wales	6,457,472	3,031,014	2,971,449	..	2,971,449	1,444,290	..	1,444,290
Victoria	14,850,453	6,976,711	3,134,541	..	3,134,541	1,489,426	..	1,489,426
Queensland	19	15	141,802	..	141,802	63,910	..	63,910
South Australia	13,238,335	6,105,739	9,755,488	..	9,755,488	4,591,796	..	4,591,796
Western Australia	9,797,642	4,667,003	15,709,725	..	15,709,725	6,992,100	..	6,992,100
Tasmania	11,268	4,932	112,409	..	112,409	48,377	..	48,377
	44,355,189	20,785,414	31,825,414	..	31,825,414	14,629,899	..	14,629,899
71	cental.	£	cental.	cental.	cental.	£	£	£
<i>Other.</i>								
New Zealand	55	109	235	17	252	242	35	277
Pacific Islands	190	134	83	36	119	69	44	113
Other British Countries	59	44	19	..	19	27	..	27
Pacific Islands (Foreign)	35	28
States of Final Shipment—								
New South Wales	339	315	337	36	373	338	44	382
Victoria	17	17	..	35	35
	339	315	337	53	390	338	79	417
PREPARED OR MANUFACTURED.								
72	lb.	£	lb.		lb.	£		£
<i>Barley—Pearl and Scotch.</i>								
Hong Kong	7,500	102
New Zealand	18,760	147	6,720	..	6,720	55	..	55
Pacific Islands—								
Territory of New Guinea	900	12	22,072	..	22,072	248	..	248
Other Islands	448	8	496	..	496	8	..	8
Other British Countries	11,200	69	4,576	..	4,576	44	..	44
Netherlands East Indies	830	9	792	..	792	7	..	7
States of Final Shipment—								
New South Wales	6,522	61	22,948	..	22,948	260	..	260
Victoria	33,116	286	11,540	..	11,540	100	..	100
Queensland	168	..	168	2	..	2
	39,638	347	34,656	..	34,656	362	..	362

TABLE II.

ARTICLE AND COUNTRY TO WHICH EXPORTED.		YEAR 1926-27.		YEAR 1927-28.					
		TOTAL		QUANTITY.			VALUE.		
		Quantity.	Value.	Australian Produce.	Other Produce.	Total	Australian Produce.	Other Produce.	Total.
CLASS II.—Foodstuffs of Vegetable Origin, &c.—continued.									
Grain and Pulse (Cereals)—continued.									
PREPARED OR MANUFACTURED— continued.									
73	<i>Bran, Pollard, and Sharps.</i>	cental.	£	cental.	cental.	cental.	£	£	£
	United Kingdom	19,339	5,462	273,369	..	273,369	79,335	..	79,335
	Ceylon	951	343	1,844	..	1,844	637	..	637
	Hong Kong	28	10	46	..	46	15	..	15
	India	9,501	3,416	2,652	..	2,652	926	..	926
	Irish Free State	12,442	..	12,442	4,105	..	4,105
	Malaya (British)	4,639	1,993	7,497	..	7,497	2,902	..	2,902
	Mauritius	2,904	864	9,766	..	9,766	2,436	..	2,436
	New Zealand	66,573	22,764	32,668	..	32,668	10,741	..	10,741
	Pacific Islands—								
	Fiji	84,143	47,722	85,673	..	85,673	46,964	..	46,964
	Samoa	356	136	412	..	412	186	..	186
	Solomon Islands	1,963	1,205	1,834	..	1,834	985	..	985
	Territory of New Guinea	2,102	1,225	2,404	..	2,404	1,257	..	1,257
	Tonga	417	179	269	..	269	109	..	109
	Other Islands	339	149	452	..	452	194	..	194
	Papua	612	262	565	..	565	209	..	209
	Belgium	2,240	616
	Netherlands East Indies	2,722	989	2,725	..	2,725	975	..	975
	Pacific Islands—								
	New Caledonia	2,036	712	2,754	..	2,754	935	..	935
	Other Islands	198	78	252	..	252	133	..	133
	Philippine Islands	40	13	420	..	420	163	..	163
	Siam	772	334	897	20	917	466	8	474
	States of Final Shipment—								
	New South Wales	122,832	60,476	116,676	20	116,696	56,131	8	56,139
	Victoria	38,376	14,614	43,558	..	43,558	13,962	..	13,962
	Queensland	18	9	2	..	2	3	..	3
	South Australia	34,571	10,776	174,933	..	174,933	54,105	..	54,105
	Western Australia	6,078	2,597	103,772	..	103,772	29,472	..	29,472
		201,875	88,472	438,941	20	438,961	153,673	8	153,681
74	<i>Cornflour.</i>	lb.	£	lb.		lb.	£		£
	Pacific Islands	7,671	221	4,910	..	4,910	127	..	127
	Other British Countries	1,560	39	2,011	..	2,011	46	..	46
	Foreign Countries	4,706	99	4,184	..	4,184	103	..	103
	States of Final Shipment—								
	New South Wales	9,667	270	5,449	..	5,449	140	..	140
	Victoria	4,210	87	5,656	..	5,656	136	..	136
	Queensland	60	2
		13,937	359	11,105	..	11,105	276	..	276
75	<i>Flour (Wheaten).</i>	cental.	£	cental.		cental.	£		£
	United Kingdom	1,523,341	935,774	1,436,744	..	1,436,744	847,091	..	847,091
	Aden	6,531	4,109	7,581	..	7,581	4,637	..	4,637
	Africa, British East	2,188	1,530	1,117	..	1,117	734	..	734
	Borneo (British)	35,816	24,456	38,770	..	38,770	26,491	..	26,491
	Ceylon	321,194	200,912	404,055	..	404,055	238,038	..	238,038
	Gibraltar	7,199	4,315	7,804	..	7,804	4,652	..	4,652
	Hong Kong	79,318	46,828	117,119	..	117,119	71,028	..	71,028
	India	4,511	3,170	7,743	..	7,743	4,843	..	4,843
	Irish Free State	1,120	..	1,120	616	..	616
	Malaya (British)	849,023	569,551	821,424	..	821,424	517,862	..	517,862
	Malta	108,149	67,247	78,632	..	78,632	47,353	..	47,353
	Mauritius	155,610	87,868	99,583	..	99,583	58,489	..	58,489
	New Zealand	567,654	376,975	101,068	..	101,068	62,649	..	62,649
	Pacific Islands—								
	Fiji	71,339	47,973	75,788	..	75,788	48,144	..	48,144
	Gilbert and Ellice Islands Colony	2,684	1,929	3,791	..	3,791	2,612	..	2,612
	Nauru	884	648	1,196	..	1,196	828	..	828
	Norfolk Island	1,410	1,021	1,577	..	1,577	1,079	..	1,079
	Samoa	13,254	8,988	12,946	..	12,946	8,260	..	8,260
	Solomon Islands	2,202	1,596	2,473	..	2,473	1,701	..	1,701
	Territory of New Guinea	7,109	5,324	7,714	..	7,714	5,518	..	5,518
	Tonga	20,323	14,283	16,169	..	16,169	10,602	..	10,602

TABLE II.

ARTICLE AND COUNTRY TO WHICH EXPORTED.	YEAR 1926-27.		YEAR 1927-28.					
	TOTAL.		QUANTITY.			VALUE.		
	Quantity.	Value	Australian Produce.	Other Produce.	Total.	Australian Produce.	Other Produce.	Total.
CLASS II.—Foodstuffs of Vegetable Origin, &c.—continued.								
Grain and Pulse (Cereals)—continued.								
PREPARED OR MANUFACTURED— <i>continued.</i>								
<i>Flour (Wheaten)—continued.</i>								
	cental.	£	cental.		cental.	£		£
Palestine	17,479	11,659	15,101	..	15,101	8,938	..	8,938
Papua	15,754	11,128	15,044	..	15,044	9,984	..	9,984
South African Union	378,231	242,246	443,669	..	443,669	269,039	..	269,039
Sudan	23,579	13,942	16,865	..	16,865	9,948	..	9,948
Tanganyika Territory	224	168
Other British Countries	82	66	227	..	227	128	..	128
Africa—								
Portuguese East	116,043	77,369	150,617	..	150,617	94,412	..	94,412
Portuguese West	1,114	692	4,492	..	4,492	2,688	..	2,688
Canary Islands	28,173	17,428	21,246	..	21,246	12,487	..	12,487
China	6,113	3,732	5,265	..	5,265	3,285	..	3,285
Egypt	3,707,855	2,274,392	3,015,904	..	3,015,904	1,750,622	..	1,750,622
Eritrea	2,202	..	2,202	1,232	..	1,232
France	24,808	15,688	551	..	551	314	..	314
French Indo-China	34,382	22,726	40,744	..	40,744	25,710	..	25,710
Germany	34	23	890	..	890	574	..	574
Japan	14,224	9,709	16,889	..	16,889	10,139	..	10,139
Madagascar	1,102	647	6,754	..	6,754	4,268	..	4,268
Netherlands	27,358	16,270	20,606	..	20,606	12,683	..	12,683
Netherlands East Indies	1,292,964	869,272	1,318,452	..	1,318,452	833,372	..	833,372
Pacific Islands—								
New Caledonia	66,375	43,588	81,094	..	81,094	51,938	..	51,938
New Hebrides	14,486	9,755	12,966	..	12,966	8,326	..	8,326
Samoa (American)	3,064	2,130	1,979	..	1,979	1,308	..	1,308
Society Islands	810	624	4,865	..	4,865	3,067	..	3,067
Philippine Islands	175,079	123,602	151,385	..	151,385	100,807	..	100,807
Réunion Island	8,961	..	8,961	5,181	..	5,181
Siam	37,513	25,234	49,646	..	49,646	31,825	..	31,825
Spain	1,525	..	1,525	918	..	918
Syria	29,323	16,492	22,400	..	22,400	12,312	..	12,312
Timor (Portuguese)	594	364	873	..	873	573	..	573
Turkey	72,780	40,873
Other Foreign Countries	274	..	274	158	..	158
States of Final Shipment—								
New South Wales	3,059,471	1,984,684	2,015,840	..	2,015,840	1,285,299	..	1,285,299
Victoria	3,345,201	2,123,361	3,550,942	..	3,550,942	2,115,398	..	2,115,398
Queensland	458	327	339	..	339	256	..	256
South Australia	1,583,115	988,717	1,405,792	..	1,405,792	823,605	..	823,605
Western Australia	1,880,410	1,156,874	1,701,922	..	1,701,922	1,004,258	..	1,004,258
Tasmania	627	353	1,065	..	1,065	647	..	647
	9,869,282	6,254,316	8,675,900	..	8,675,900	5,229,463	..	5,229,463
76	<i>Malt, including Granulated Maize and Rice Malts.</i>		cental.	£	cental.	£	£	£
New Zealand	848	1,272	1,373	..	1,373	1,435	..	1,435
Other British Countries	66	68	64	..	64	63	..	63
State of Final Shipment—								
Victoria	914	1,340	1,437	..	1,437	1,498	..	1,498
77	<i>Oatmeal, Wheatmeal, and Rolled Oats.</i>		lb.	£	lb.	£	£	£
New Zealand	155,840	1,585	49,975	..	49,975	452	..	452
Pacific Islands—								
Fiji	20,323	242	21,845	..	21,845	238	..	238
Norfolk Island	7,898	92	9,230	..	9,230	110	..	110
Solomon Islands	16,771	125	5,804	..	5,804	43	..	43
Territory of New Guinea	46,746	503	85,313	..	85,313	578	..	578
Other Islands	10,174	143	14,752	..	14,752	132	..	132
Papua	321,928	2,354	369,841	..	369,841	2,364	..	2,364
Other British Countries	8,541	76	11,190	..	11,190	77	..	77
Foreign Countries	3,750	59	4,372	..	4,372	57	..	57

TABLE II.

ARTICLE AND COUNTRY TO WHICH EXPORTED.	YEAR 1926-27.		YEAR 1927-28.					
	TOTAL.		QUANTITY.			VALUE.		
	Quantity.	Value.	Australian Produce.	Other Produce.	Total.	Australian Produce.	Other Produce.	Total.
CLASS II.—Foodstuffs of Vegetable Origin, &c.—continued.								
Grain and Pulse (Cereals)—continued.								
PREPARED OR MANUFACTURED— <i>continued.</i>								
<i>Oatmeal, Wheatmeal, and Rolled Oats— continued.</i>								
	lb.	£	lb.		lb.	£		£
States of Final Shipment—								
New South Wales	583,836	5,084	545,443	..	545,443	3,732	..	3,732
Victoria	6,695	76	26,865	..	26,865	318	..	318
Queensland	442	12	14	..	14	1	..	1
Western Australia	998	7
	591,971	5,179	572,322	..	572,322	4,051	..	4,051
78 Peas, Split.	cental.	£	cental.	cental.	cental.	£	£	£
New Zealand	176	266	22	6	28	26	6	32
Pacific Islands—								
Fiji	97	119	100	..	100	121	..	121
Other Islands	51	72	24	..	24	35	..	35
Other British Countries	22	37	25	..	25	25	..	25
Foreign Countries	67	110	29	..	29	44	..	44
States of Final Shipment—								
New South Wales	261	409	149	..	149	194	..	194
Victoria	132	163	27	6	33	33	6	39
South Australia	20	32
Tasmania	24	..	24	24	..	24
	413	604	200	6	206	251	6	257
79 Rice, Cleaned.	cental.	£	cental.	cental.	cental.	£	£	£
Hong Kong	51	70
New Zealand	35,641	33,049	120	34,825	34,945	155	32,215	32,370
Pacific Islands—								
Fiji	364	386	..	314	314	..	299	299
Gilbert and Ellice Islands Colony	6,285	4,810	..	6,549	6,549	..	6,009	6,009
Nauru	3,832	3,571	..	5,537	5,537	..	4,853	4,853
Norfolk Island	54	59	..	40	40	..	40	40
Samoa	5,367	4,780	..	4,408	4,408	..	4,150	4,150
Solomon Islands	15,360	13,587	..	15,841	15,841	..	14,881	14,881
Territory of New Guinea	3,862	3,548	..	1,379	1,379	..	1,294	1,294
Tonga	530	525	..	217	217	..	212	212
Papua	10,290	9,149	..	1,573	1,573	..	1,338	1,338
Pacific Islands—								
New Caledonia	905	820	1	184	185	1	173	174
New Hebrides	4,180	3,796	..	2,939	2,939	..	2,698	2,698
Samoa (American)	669	710	..	193	193	..	190	190
Society Islands	11	10	..	44	44	..	37	37
Siam	9	12
States of Final Shipment—								
New South Wales	66,511	60,564	121	49,809	49,930	156	46,975	47,131
Victoria	20,799	18,229	..	24,232	24,232	..	21,411	21,411
Queensland	100	89	..	2	2	..	3	3
	87,410	78,882	121	74,043	74,164	156	68,389	68,545
80 Rice, Uncleaned.	cental.	£		cental.	cental.		£	£
New Zealand	18	19	..	491	491	..	446	446
Pacific Islands—								
Gilbert and Ellice Islands Colony	352	326
Nauru	1,390	1,226
Samoa	22	20
States of Final Shipment—								
New South Wales	33	32
Victoria	1,749	1,559	..	491	491	..	446	446
	1,782	1,591	..	491	491	..	446	446

TABLE II.

ARTICLE AND COUNTRY TO WHICH EXPORTED.	YEAR 1926-27.		YEAR 1927-28.						
	TOTAL.		QUANTITY.			VALUE.			
	Quantity.	Value.	Australian Produce.	Other Produce.	Total.	Australian Produce.	Other Produce.	Total.	
CLASS II.—Foodstuffs of Vegetable Origin, &c.—continued.									
Grain and Pulse (Cereals)—continued.									
PREPARED OR MANUFACTURED— <i>continued.</i>									
81	<i>Rice—Meal, and Flour.</i>	cental.	£	cental.	cental.	cental.	£	£	£
	United Kingdom	1	1	2,942	..	2,942	806	..	806
	New Zealand	4,190	2,094	10,095	..	10,095	4,186	..	4,186
	Other British Countries	50	43	..	1	1	..	2	2
	States of Final Shipment—								
	New South Wales	1,040	784	1,499	1	1,500	1,005	2	1,007
	Victoria	3,201	1,354	11,538	..	11,538	3,987	..	3,987
		4,241	2,138	13,037	1	13,038	4,992	2	4,994
82	<i>Other Prepared Cereals.</i>	cental.	£	cental.	cental.	cental.	£	£	£
	United Kingdom	168	380
	New Zealand	1,252	859	1,028	..	1,028	1,087	..	1,087
	Pacific Islands—								
	Territory of New Guinea	52	85	346	..	346	280	..	280
	Other Islands	75	95	56	1	57	42	4	46
	Other British Countries	140	151	28	3	31	22	3	25
	Switzerland	502	1,255	966	..	966	2,293	..	2,293
	Other Foreign Countries	51	98	191	3	194	162	5	167
	States of Final Shipment—								
	New South Wales	379	423	942	1	943	789	4	793
	Victoria	1,348	1,231	705	..	705	802	..	802
	Queensland	1
	South Australia	502	1,255	966	..	966	2,293	..	2,293
	Western Australia	11	13	2	6	8	2	8	10
		2,240	2,923	2,615	7	2,622	3,886	12	3,898
83	Hops.	lb.	£	lb.	lb.	lb.	£	£	£
	United Kingdom	256,570	..	256,570	11,056	..	11,056
	India	5,279	352	6,326	..	6,326	370	..	370
	Irish Free State	97,471	4,915	380,969	..	380,969	15,763	..	15,763
	Other British Countries	826	91	467	116	583	51	10	61
	Foreign Countries	383	37	134	12	146	24	1	25
	States of Final Shipment—								
	New South Wales	925	99	262,251	128	262,379	10,854	11	10,865
	Victoria	5,459	370	134,121	..	134,121	5,741	..	5,741
	Queensland	48	6	112	..	112	12	..	12
	Western Australia	56	5	9,386	..	9,386	715	..	715
	Tasmania	97,471	4,915	238,596	..	238,596	9,942	..	9,942
		103,959	5,395	644,466	128	644,594	27,264	11	27,275
84	Infants' and Invalids' Food.		£				£	£	£
	United Kingdom	146	785	..	785
	Ceylon	2
	Malaya (British)	2,471	..	2,471
	New Zealand	1,270	807	..	807
	Pacific Islands—								
	Fiji	552	584	5	589
	Samoa	121	64	..	64
	Solomon Islands	141	62	2	64
	Territory of New Guinea	456	309	12	321
	Other Islands	83	53	..	53
	Papua	166	144	8	152
	South African Union	1,622	51	..	51
	China	2,003	4,783	..	4,783
	Japan	58,475	73,842	..	73,842
	Philippine Islands	167
	Other Foreign Countries	78	138	12	150

TABLE II.

ARTICLE AND COUNTRY TO WHICH EXPORTED.	YEAR 1926-27.		YEAR 1927-28.					
	TOTAL.		QUANTITY.			VALUE.		
	Quantity.	Value.	Australian Produce.	Other Produce.	Total.	Australian Produce.	Other Produce.	Total.
CLASS II.—Foodstuffs of Vegetable Origin, &c.—continued.								
Infants' and Invalids' Food—continued.		£				£	£	£
States of Final Shipment—								
New South Wales	64,057	83,183	39	83,222
Victoria	1,214	910	..	910
Queensland	11
	..	65,282	84,093	39	84,132
85 Jams and Fruit Jellies.	lb.	£	lb.	lb.	lb.	£	£	£
United Kingdom	21,234	593	47,499	..	47,499	1,334	..	1,334
Ceylon	170,512	5,088	152,793	..	152,793	4,604	..	4,604
Hong Kong	225,126	6,516	217,686	..	217,686	6,365	..	6,365
India	755,286	22,457	843,676	..	843,676	25,291	..	25,291
Malaya (British)	179,664	5,358	137,841	..	137,841	4,102	..	4,102
Mauritius	4,830	139	10,789	..	10,789	439	..	439
Pacific Islands—								
Fiji	86,056	2,467	108,701	..	108,701	3,123	..	3,123
Gilbert and Ellice Islands Colony ..	7,260	196	5,750	..	5,750	201	..	201
Nauru	3,600	107	6,312	144	6,456	195	7	202
Norfolk Island	3,488	116	3,704	..	3,704	133	..	133
Samoa	16,324	521	16,660	..	16,660	530	..	530
Solomon Islands	6,225	214	7,074	..	7,074	265	..	265
Territory of New Guinea	41,148	1,382	41,096	..	41,096	1,370	..	1,370
Tonga	10,512	356	10,794	..	10,794	369	..	369
Palestine	8,733	227	7,211	..	7,211	193	..	193
Papua	16,276	538	16,422	..	16,422	514	..	514
South African Union	68,360	2,046	45,125	..	45,125	1,358	..	1,358
Other British Countries	2,424	76	4,591	1,104	5,695	117	45	162
Canary Islands	3,897	100	13,891	..	13,891	327	..	327
China	440,337	13,431	282,148	..	282,148	8,488	..	8,488
Netherlands East Indies	177,845	5,372	131,155	..	131,155	3,853	..	3,853
Pacific Islands—								
Hawaiian Islands	38,854	1,122	22,659	..	22,659	652	..	652
New Caledonia	26,535	897	35,036	..	35,036	1,171	..	1,171
New Hebrides	3,629	123	7,638	36	7,674	273	3	276
Samoa (American)	3,220	111	2,826	..	2,826	106	..	106
Society Islands	568	17
Philippine Islands	89,137	2,455	101,237	..	101,237	3,029	..	3,029
Siam	3,480	95	5,385	..	5,385	149	..	149
United States of America	5,076	140	174	..	174	6	..	6
Other Foreign Countries	3,352	94	11,068	..	11,068	337	..	337
States of Final Shipment—								
New South Wales	296,788	9,192	308,355	36	308,391	9,728	3	9,731
Victoria	442,009	13,105	402,219	144	402,363	12,188	7	12,195
Queensland	4,577	146	6,343	864	7,207	178	35	213
South Australia	2,702	78	5,082	240	5,322	147	10	157
Western Australia	1,383	54	955	..	955	41	..	41
Tasmania	1,675,529	49,779	1,573,987	..	1,573,987	46,612	..	46,612
	2,422,988	72,354	2,296,941	1,284	2,298,225	68,894	55	68,949
86 Liquorice.	lb.	£		lb.	lb.		£	£
New Zealand	9,015	425	..	40	40	..	1	1
State of Final Shipment—								
Victoria	9,015	425	..	40	40	..	1	1
87 Macaroni and Vermicelli.	lb.	£	lb.	lb.	lb.	£	£	£
United Kingdom	108	..	108	5	..	5
New Zealand	522,035	10,291	467,066	340	467,406	9,161	7	9,168
Pacific Islands	2,517	80	1,533	..	1,533	53	..	53
Other British Countries	216	9	651	..	651	23	..	23
Foreign Countries	1,156	34	200	..	200	11	..	11
States of Final Shipment—								
New South Wales	7,813	196	3,637	340	3,977	97	7	104
Victoria	518,111	10,218	465,921	..	465,921	9,156	..	9,156
	525,924	10,414	469,558	340	469,898	9,253	7	9,260

TABLE II.

ARTICLE AND COUNTRY TO WHICH EXPORTED.	YEAR 1926-27.		YEAR 1927-28.					
	TOTAL.		QUANTITY.			VALUE.		
	Quantity.	Value.	Australian Produce.	Other Produce.	Total.	Australian Produce.	Other Produce.	Total.
CLASS II.—Foodstuffs of Vegetable Origin, &c.—continued.								
88 Malt Extract (non-spirituous).	lb.	£	lb.	lb.	lb.	£	£	£
New Zealand	19,993	787	20,741	..	20,741	496	..	496
Pacific Islands	1,103	52	802	72	874	46	5	51
Foreign Countries	90	4	12	..	12	1	..	1
States of Final Shipment—								
New South Wales	5,568	499	1,611	72	1,683	131	5	136
Victoria	15,618	344	19,944	..	19,944	412	..	412
	21,186	843	21,555	72	21,627	543	5	548
89 Mustard.	lb.	£	lb.	lb.	lb.	£	£	£
United Kingdom	330	330	..	37	37
Pacific Islands	721	120	88	547	635	15	84	99
Papua	63	11	15	72	87	3	12	15
Foreign Countries	636	91	6	134	140	1	23	24
States of Final Shipment—								
New South Wales	725	124	109	637	746	19	103	122
Victoria	683	96	..	116	116	..	16	16
Queensland	12	2	..	330	330	..	37	37
	1,420	222	109	1,083	1,192	19	156	175
Nuts, Edible.								
90 ALMONDS.	lb.	£	lb.	lb.	lb.	£	£	£
United Kingdom	87	4	188	..	188	9	..	9
Pacific Islands—								
Fiji	2,190	131	392	833	1,225	25	44	69
Other Islands	143	9	56	196	252	4	14	18
Other British Countries	1,270	88	28	792	820	1	60	61
Pacific Islands (Foreign)	206	206	..	8	8
States of Final Shipment—								
New South Wales	2,663	160	420	2,027	2,447	26	126	152
Victoria	936	67	56	..	56	4	..	4
Queensland	4	1
South Australia	87	4	188	..	188	9	..	9
	3,690	232	664	2,027	2,691	39	126	165
91 OTHER, WHOLE OR PREPARED.	lb.	£	lb.	lb.	lb.	£	£	£
United Kingdom	4,928	132	18,575	..	18,575	514	..	514
New Zealand	21,224	928	5,694	21,763	27,457	260	571	831
Pacific Islands—								
Fiji	2,586	126	..	2,046	2,046	..	81	81
Territory of New Guinea	1,322	57	136	5,488	5,624	8	134	142
Other Islands	1,137	55	225	892	1,117	12	29	41
Other British Countries	1,160	57	330	745	1,075	17	33	50
China	1,960	1,960	..	88	88
Pacific Islands	3,633	117	344	656	1,000	15	27	42
States of Final Shipment—								
New South Wales	33,206	1,404	24,534	19,923	44,457	776	609	1,385
Victoria	1,653	42	770	11,641	12,411	50	263	313
Queensland	6	1	..	26	26	..	3	3
South Australia	1,960	1,960	..	88	88
Tasmania	1,125	25
	35,990	1,472	25,304	33,550	58,854	826	963	1,789
92 Peel—Dry or in Liquid.	lb.	£	lb.	lb.	lb.	£	£	£
New Zealand	4,604	100	8,372	12	8,384	79	1	80
Other British Countries	540	27	716	..	716	35	..	35
Foreign Countries	163	8	560	..	560	22	..	22

TABLE II.

ARTICLE AND COUNTRY TO WHICH EXPORTED.		YEAR 1926-27.		YEAR 1927-28.					
		TOTAL.		QUANTITY.			VALUE.		
		Quantity.	Value.	Australian Produce.	Other Produce.	Total.	Australian Produce.	Other Produce.	Total.
CLASS II.—Foodstuffs of Vegetable Origin, &c.—continued.									
Peel—Dry or in Liquid—continued.		lb.	£	lb.	lb.	lb.	£	£	£
States of Final Shipment—									
	New South Wales	533	28	4,185	..	4,185	65	..	65
	Victoria	4,739	106	5,463	12	5,475	71	1	72
	Queensland	35	1
		5,307	135	9,648	12	9,660	136	1	137
Pickles, Sauces, Chutneys, Olives, and Capers.									
93	IN BOTTLES.	doz. pints.	£	doz. pints.	doz. pints.	doz. pints.	£	£	£
	United Kingdom	454	231	310	..	310	133	..	133
	Ceylon	1,823	834	1,631	..	1,631	738	..	738
	Hong Kong	1,407	731	1,544	..	1,544	840	..	840
	India	181	101	365	..	365	177	..	177
	Malaya (British)	81	42	270	..	270	140	..	140
	New Zealand	5,189	2,604	4,229	350	4,579	2,142	163	2,305
	Pacific Islands—								
	Fiji	1,777	892	2,216	17	2,233	1,097	11	1,108
	Gilbert and Ellice Islands Colony	226	147	122	50	172	71	29	100
	Nauru	152	79	171	24	195	82	23	105
	Samoa	277	142	249	139	388	125	72	197
	Solomon Islands	333	184	271	37	308	151	18	169
	Territory of New Guinea	2,366	1,288	1,467	495	1,962	789	241	1,030
	Other Islands	138	73	154	1	155	81	1	82
	Papua	615	357	489	55	544	268	31	299
	South African Union	4,130	2,002	3,955	..	3,955	1,886	..	1,886
	Other British Countries	30	14	4	..	4	2	..	2
	Africa, Portuguese East	408	..	408	191	..	191
	Netherlands East Indies	300	150	100	4	104	68	3	71
	Pacific Islands—								
	New Hebrides	213	129	128	38	166	70	21	91
	Other Islands	83	46	46	80	126	26	40	66
	Other Foreign Countries	160	98	66	..	66	29	..	29
	States of Final Shipment—								
	New South Wales	12,332	6,303	9,887	1,078	10,965	5,100	524	5,624
	Victoria	7,266	3,657	8,226	44	8,270	3,978	37	4,015
	Queensland	67	58	21	88	109	16	51	67
	South Australia	267	124	61	80	141	12	41	53
	Tasmania	3	2
		19,935	10,144	18,195	1,290	19,485	9,106	653	9,759
94	IN BULK.	gal.	£	gal.	gal.	gal.	£	£	£
	British Countries	189	42	202	7	209	60	1	61
	Foreign Countries	15	4	..	35	35	..	7	7
	States of Final Shipment—								
	New South Wales	144	27	..	35	35	..	7	7
	Victoria	202	..	202	60	..	60
	Queensland	7	7	..	1	1
	South Australia	40	11
	Western Australia	20	8
		204	46	202	42	244	60	8	68
95	Sago and Tapioca.	lb.	£	lb.	lb.	lb.	£	£	£
	New Zealand	82,590	727	..	92,267	92,267	..	821	821
	Pacific Islands—								
	Fiji	16,491	157	..	19,679	19,679	..	191	191
	Other Islands	10,004	120	..	8,409	8,409	..	98	98
	Papua	1,000	15	..	532	532	..	6	6
	States of Final Shipment—								
	New South Wales	105,873	977	..	120,087	120,087	..	1,105	1,105
	Victoria	4,156	41	..	800	800	..	11	11
	Queensland	56	1
		110,085	1,019	..	120,887	120,887	..	1,116	1,116

TABLE II.

ARTICLE AND COUNTRY TO WHICH EXPORTED.	YEAR 1926-27.		YEAR 1927-28.					
	TOTAL.		QUANTITY.			VALUE.		
	Quantity.	Value.	Australian Produce.	Other Produce.	Total.	Australian Produce.	Other Produce.	Total.
CLASS II.—Foodstuffs of Vegetable Origin, &c.—continued.								
Seeds.								
(See also Seeds, Class VII.)								
96 CANARY, HEMP AND RAPE.	cental.	£		cental.	cental.		£	£
United Kingdom	22	22	..	19	19
New Zealand	58	61	..	396	396	..	399	399
Other British Countries	5	6	..	21	21	..	28	28
States of Final Shipment—								
New South Wales	20	20	..	181	181	..	195	195
Victoria	43	47	..	236	236	..	232	232
Queensland..	22	22	..	19	19
	63	67	..	439	439	..	446	446
Spices.								
98 GROUND, INCLUDING CURRY POWDER.	lb.	£	lb.	lb.	lb.	£	£	£
India	1,293	83
New Zealand	10,612	680	..	20,488	20,488	..	1,174	1,174
Pacific Islands—								
Fiji	9,777	525	6,425	1,370	7,795	346	136	482
Territory of New Guinea	1,521	123	1,212	800	2,012	129	77	206
Other Islands	3,526	226	1,300	1,039	2,339	107	90	197
Papua	289	26	255	234	489	25	28	53
Pacific Islands	3,232	137	1,978	81	2,059	87	10	97
Other Foreign Countries	117	15
States of Final Shipment—								
New South Wales	25,059	1,475	11,008	10,602	21,610	681	957	1,638
Victoria	5,260	337	12	13,368	13,380	1	554	555
Queensland.. .. .	48	3	150	42	192	12	4	16
	30,367	1,815	11,170	24,012	35,182	694	1,515	2,209
99 UNGROUND, N.E.I.	lb.	£		lb.	lb.		£	£
New Zealand	28,805	1,300	..	46,084	46,084	..	1,921	1,921
Other British Countries	231	23	..	1,366	1,366	..	37	37
States of Final Shipment—								
New South Wales	11,142	476	..	24,403	24,403	..	1,184	1,184
Victoria	17,894	847	..	21,991	21,991	..	756	756
South Australia	1,056	1,056	..	18	18
	29,036	1,323	..	47,450	47,450	..	1,958	1,958
Sugar.								
100 THE PRODUCE OF CANE.	cwt.	£	cwt.	cwt.	cwt.	£	£	£
United Kingdom	620,677	806,881	2,802,097	..	2,802,097	3,645,353	..	3,645,353
Canada	669,020	869,717	246,206	..	246,206	320,067	..	320,067
Ceylon	1,145	1,520	..	635	635	..	811	811
Malaya (British)	143	244	..	110	110	..	186	186
New Zealand	4,318	6,597	..	3,988	3,988	..	5,948	5,948
Pacific Islands—								
Fiji	138	173	1	45	46	2	67	69
Gilbert and Ellice Islands Colony	3,003	3,349	1,997	1,136	3,133	2,127	1,367	3,494
Nauru	1,326	1,649	894	201	1,095	1,042	276	1,318
Norfolk Island	648	977	..	445	445	..	628	628
Samoa	1,033	1,292	..	972	972	..	1,267	1,267
Solomon Islands	2,246	2,835	1	2,444	2,445	2	3,025	3,027
Territory of New Guinea	3,255	4,254	10	3,515	3,525	12	4,491	4,503
Tonga	1,400	1,770	..	1,176	1,176	..	1,454	1,454
Papua	4,399	6,027	21	3,773	3,794	26	4,954	4,980
Pacific Islands—								
New Caledonia	13,391	17,181	..	18,456	18,456	..	20,890	20,890
New Hebrides	3,213	4,176	..	4,036	4,036	..	4,912	4,912
Samoa (American)	963	1,260	..	623	623	..	801	801
Society Islands	150	193	..	300	300	..	387	387

TABLE II.

ARTICLE AND COUNTRY TO WHICH EXPORTED.	YEAR 1926-27.		YEAR 1927-28.					
	TOTAL.		QUANTITY.			VALUE.		
	Quantity.	Value.	Australian Produce.	Other Produce.	Total.	Australian Produce.	Other Produce.	Total.
CLASS II.—Foodstuffs of Vegetable Origin, &c.—continued.								
Sugar—continued.								
THE PRODUCE OF CANE—continued.								
States of Final Shipment—	cwt.	£	cwt.	cwt.	cwt.	£	£	£
New South Wales	67,892	89,253	6	41,478	41,484	10	51,054	51,064
Victoria	2,863	3,216	2,891	377	3,268	3,169	410	3,579
Queensland.. .. .	1,259,713	1,637,626	3,048,330	..	3,048,330	3,965,452	..	3,965,452
	1,330,468	1,730,095	3,051,227	41,855	3,093,082	3,968,631	51,464	4,020,095
101	GLUCOSE.	cwt.	£	cwt.	cwt.	£	£	£
United Kingdom	2	2	..	2	2
New Zealand	90	90	..	14	14	..	14	14
State of Final Shipment—								
New South Wales	90	90	..	16	16	..	16	16
102	GOLDEN SYRUP, AND SUGAR SYRUPS, N.E.I.	cwt.	£	cwt.	cwt.	£	£	£
Pacific Islands	212	259	144	..	144	167	..	167
Other British Countries	23	31	38	..	38	45	..	45
Pacific Islands (Foreign)	2	2	2	..	2	2	..	2
States of Final Shipment—								
New South Wales	144	176	113	..	113	131	..	131
Victoria	84	97	69	..	69	80	..	80
Queensland.. .. .	9	19	2	..	2	3	..	3
	237	292	184	..	184	214	..	214
103	MOLASSES.	cwt.	£	cwt.	cwt.	£	£	£
British Countries	41	27	33	..	33	17	..	17
Pacific Islands (Foreign)	9	4	43	..	43	27	..	27
State of Final Shipment—								
New South Wales	50	31	76	..	76	44	..	44
104	OTHER.	cwt.	£	cwt.	cwt.	£	£	£
New Zealand	6	7	..	11	11	..	16	16
Pacific Islands—								
Gilbert and Ellice Islands Colony	176	179	2	..	2	2	..	2
Nauru	1	..	1	2	..	2
States of Final Shipment—								
New South Wales	6	7	..	11	11	..	16	16
Victoria	176	179	3	..	3	4	..	4
	182	186	3	11	14	4	16	20
105	Tea.	lb.	£	lb.	lb.	£	£	£
United Kingdom	48,060	1,058	..	60	60	..	8	8
Ceylon	11,249	820	..	60	60	..	5	5
New Zealand	1,057,169	90,138	..	1,273,662	1,273,662	..	105,324	105,324
Pacific Islands—								
Fiji	143,536	11,691	..	171,929	171,929	..	14,295	14,295
Gilbert and Ellice Islands Colony	3,215	334	..	4,555	4,555	..	468	468
Nauru	1,004	120	..	1,183	1,183	..	128	128
Norfolk Island	5,032	514	..	6,416	6,416	..	664	664
Samoa	7,123	701	..	7,640	7,640	..	746	746
Solomon Islands	12,945	1,052	..	13,186	13,186	..	1,048	1,048
Territory of New Guinea	26,876	2,699	..	26,332	26,332	..	2,788	2,788
Tonga	4,544	394	..	4,639	4,639	..	424	424
Papua	21,477	2,243	..	23,738	23,738	..	2,528	2,528
Other British Countries	236	27	..	340	340	..	36	36

TABLE II.

ARTICLE AND COUNTRY TO WHICH EXPORTED.	YEAR 1926-27.		YEAR 1927-28					
	TOTAL		QUANTITY.			VALUE.		
	Quantity.	Value.	Australian Produce.	Other Produce.	Total.	Australian Produce.	Other Produce.	Total.
CLASS II.—Foodstuffs of Vegetable Origin, &c.—continued.								
Tea—continued.	lb.	£		lb.	lb.		£	£
Egypt	100	15
Germany	30	3	..	38,072	38,072	..	1,158	1,158
Netherlands East Indies	13,726	13,726	..	1,002	1,002
Pacific Islands—								
New Caledonia	58,220	4,758	..	81,091	81,091	..	6,360	6,360
New Hebrides	33,307	2,778	..	34,416	34,416	..	2,650	2,650
Society Islands	1,480	1,480	..	121	121
Other Islands	339	26	..	623	623	..	63	63
States of Final Shipment—								
New South Wales	1,079,012	90,795	..	1,174,063	1,174,063	..	97,094	97,094
Victoria	347,287	28,063	..	525,805	525,805	..	42,467	42,467
Queensland	791	86	..	165	165	..	25	25
South Australia	7,123	395	..	3,055	3,055	..	225	225
Western Australia	249	32	..	60	60	..	5	5
	1,434,462	119,371	..	1,703,148	1,703,148	..	139,816	139,816
Vegetables.								
106 DRIED OR CONCENTRATED.		£				£	£	£
New Zealand	126	21	3	24
Pacific Islands—								
Fiji	426	46	3	49
Gilbert and Ellice Islands Colony	135	37	5	42
Territory of New Guinea	251	155	40	195
Other Islands	73	79	..	79
Papua	146	60	..	60
Other British Countries	11	1	7	8
Foreign Countries	11	13	..	13
States of Final Shipment—								
New South Wales	661	353	18	371
Victoria	517	59	..	59
Queensland	1	40	40
	..	1,179	412	58	470
107 ONIONS.	cwt.	£	cwt.		cwt.	£		£
Canada	15,477	6,135	6,175	..	6,175	5,265	..	5,265
Hong Kong	2,622	771	1,518	..	1,518	507	..	507
Malaya (British)	415	94	174	..	174	109	..	109
New Zealand	9,646	3,879	30,819	..	30,819	8,433	..	8,433
Pacific Islands—								
Fiji	4,407	1,346	8,146	..	8,146	3,116	..	3,116
Gilbert and Ellice Islands Colony	399	277	564	..	564	385	..	385
Nauru	712	541	498	..	498	351	..	351
Solomon Islands	458	361	509	..	509	290	..	290
Territory of New Guinea	1,593	1,211	1,692	..	1,692	1,010	..	1,010
Other Islands	14	13	105	..	105	60	..	60
Papua	678	487	910	..	910	538	..	538
Other British Countries	615	96	212	..	212	68	..	68
Netherlands East Indies	3,611	1,310	3,446	..	3,446	1,536	..	1,536
Pacific Islands—								
Hawaiian Islands	842	503
New Caledonia	3,223	1,591	4,853	..	4,853	2,242	..	2,242
New Hebrides	1,019	794	1,101	..	1,101	595	..	595
Other Islands	39	34	44	..	44	31	..	31
Philippine Islands	18,338	6,901	6,790	..	6,790	4,361	..	4,361
United States of America	1,279	546	1,528	..	1,528	623	..	623
States of Final Shipment—								
New South Wales	28,539	13,741	19,404	..	19,404	11,953	..	11,953
Victoria	35,995	12,720	48,921	..	48,921	17,154	..	17,154
Queensland	33	24	87	..	87	57	..	57
Western Australia	820	405	672	..	672	356	..	356
	65,387	26,890	69,084	..	69,084	29,520	..	29,520

TABLE II.

ARTICLE AND COUNTRY TO WHICH EXPORTED.	YEAR 1926-27.		YEAR 1927-28.						
	TOTAL.		QUANTITY.			VALUE.			
	Quantity.	Value.	Australian Produce.	Other Produce.	Total.	Australian Produce.	Other Produce.	Total.	
CLASS II.—Foodstuffs of Vegetable Origin, &c.—continued.									
Vegetables—continued.									
108	POTATOES.	cwt.	£	cwt.	cwt.	£		£	
	Malaya (British)	56	38	375	..	375	215	..	215
	New Zealand	1	2	8,415	..	8,415	1,960	..	1,960
	Pacific Islands—								
	Fiji	4,133	1,559	12,765	..	12,765	4,005	..	4,005
	Gilbert and Ellice Islands Colony	976	759	1,019	..	1,019	559	..	559
	Nauru	1,341	1,007	1,122	..	1,122	659	..	659
	Solomon Islands	978	797	1,001	..	1,001	540	..	540
	Territory of New Guinea	3,246	2,371	3,827	..	3,827	1,960	..	1,960
	Other Islands	100	92	284	..	284	142	..	142
	Papua	2,068	1,663	2,194	..	2,194	1,183	..	1,183
	Other British Countries	137	57	334	..	334	75	..	75
	Pacific Islands—								
	New Caledonia	8,381	5,276	9,128	..	9,128	4,187	..	4,187
	New Hebrides	1,514	1,167	2,085	..	2,085	1,079	..	1,079
	Samoa (American)	104	96	77	..	77	44	..	44
	Other Foreign Countries	132	66	17	..	17	11	..	11
	States of Final Shipment—								
	New South Wales	18,283	12,751	24,848	..	24,848	11,373	..	11,373
	Victoria	4,739	2,052	10,938	..	10,938	3,478	..	3,478
	Queensland	93	113	170	..	170	125	..	125
	Western Australia	52	34	292	..	292	189	..	189
	Tasmania	6,395	..	6,395	1,454	..	1,454
		23,167	14,950	42,643	..	42,643	16,619	..	16,619
108A	PRESERVED IN LIQUID OR PARTLY PRESERVED.		£				£	£	£
	United Kingdom	64	63	..	63
	India	115	142	..	142
	Malaya (British)	298	565	3	568
	New Zealand	350	484	28	512
	Pacific Islands—								
	Fiji	142	29	..	29
	Gilbert and Ellice Islands Colony	390	403	94	497
	Nauru	127	340	16	356
	Solomon Islands	200	63	107	170
	Territory of New Guinea	898	363	453	816
	Other Islands	16	2	50	52
	Papua	306	276	81	357
	Other British Countries	51	174	14	188
	Pacific Islands—								
	New Hebrides	160	45	46	91
	Other Islands	41	8	8
	Other Foreign Countries	38	11	14	25
	States of Final Shipment—								
	New South Wales	1,929	825	792	1,617
	Victoria	1,235	2,084	79	2,163
	Queensland	26	49	43	92
	Tasmania	6	2	..	2
		..	3,196	2,960	914	3,874
109	OTHER.	cental.	£	cental.	cental.	cental.	£	£	£
	Ceylon	1	..	1	1	..	1
	Malaya (British)	8	28	94	..	94	110	..	110
	New Zealand	642	864	2,112	180	2,292	1,628	50	1,678
	Pacific Islands—								
	Fiji	38	77	401	..	401	431	..	431
	Samoa	168	256	150	..	150	240	..	240
	Solomon Islands	97	166	141	..	141	190	..	190
	Territory of New Guinea	734	1,313	1,146	..	1,146	1,874	..	1,674
	Other Islands	20	35	33	..	33	49	..	49
	Papua	591	927	516	..	516	777	..	777
	Pacific Islands—								
	New Caledonia	27	69	54	..	54	114	..	114
	Other Islands	49	78	29	..	29	60	..	60
	Other Foreign Countries	3	7	20	..	20	8	..	8

TABLE II.

ARTICLE AND COUNTRY TO WHICH EXPORTED.	YEAR 1926-27.		YEAR 1927-28.					
	TOTAL		QUANTITY.			VALUE.		
	Quantity.	Value	Australian Produce.	Other Produce.	Total.	Australian Produce.	Other Produce.	Total.
CLASS II.—Foodstuffs of Vegetable Origin, &c.—continued.								
Vegetables—continued.								
OTHER—continued.								
States of Final Shipment—	cental.	£	cental.	cental.	cental.	£	£	£
New South Wales	2,317	3,694	4,112	..	4,112	4,837	..	4,837
Victoria	37	75	444	180	624	299	50	349
Queensland	15	19	47	..	47	38	..	38
South Australia	24	..	24	10	..	10
Western Australia	8	32	70	..	70	98	..	98
	2,377	3,820	4,697	180	4,877	5,282	50	5,332
110 Vinegar.	gal.	£	gal.	gal.	gal.	£	£	£
United Kingdom	151	..	151	12	..	12
Pacific Islands—								
Fiji	940	135	1,176	..	1,176	219	..	219
Territory of New Guinea	435	151	196	260	456	56	91	147
Other Islands	314	63	283	63	346	58	19	77
Other British Countries	115	26	527	42	569	43	13	56
Foreign Countries	30	8	45	3	48	9	2	11
States of Final Shipment—								
New South Wales	1,783	362	1,494	346	1,840	326	120	446
Victoria	31	6	846	12	858	68	1	69
Queensland	18	14	2	10	12	2	4	6
South Australia	2	1
Western Australia	36	..	36	1	..	1
	1,834	383	2,378	368	2,746	397	125	522
111 Wine, Unfermented (Grape).	gal.	£	gal.		gal.	£		£
United Kingdom	45	11
Other British Countries	38	17	52	..	52	30	..	30
States of Final Shipment—								
New South Wales	53	15
Victoria	52	..	52	30	..	30
South Australia	30	13
	83	28	52	..	52	30	..	30
SUMMARY.								
States of Final Shipment—		£				£	£	£
New South Wales	5,833,330	3,354,909	213,892	3,568,801
Victoria	10,856,072	5,891,244	70,730	5,961,974
Queensland	1,639,590	4,054,849	299	4,055,148
South Australia	7,873,513	6,278,844	441	6,279,285
Western Australia	6,167,474	8,226,236	13	8,226,249
Tasmania	602,711	1,187,576	..	1,187,576
Total, Class II.	..	32,972,690	28,993,658	285,375	29,279,033
CLASS III.—Spirituous and Alcoholic Liquors.								
Ale, Porter and Other Beer, Cider and Perry, containing not less than 2 per cent. of Proof Spirit.								
ALE, BEER AND PORTER.								
112 <i>In Bottle.</i>	gal.	£	gal.	gal.	gal.	£	£	£
United Kingdom	136	48	..	5	5	..	1	1
Ceylon	530	..	530	110	..	110
Cocos Island	840	195	280	..	280	58	..	58
India	6,930	1,399	7,930	..	7,930	1,655	..	1,655
Malaya (British)	440	97	2,448	..	2,448	732	..	732
New Zealand	1,698	401	1,619	190	1,809	448	75	523

TABLE II.

ARTICLE AND COUNTRY TO WHICH EXPORTED.	YEAR 1926-27.		YEAR 1927-28.					
	TOTAL.		QUANTITY.			VALUE.		
	Quantity.	Value.	Australian Produce.	Other Produce.	Total.	Australian Produce.	Other Produce.	Total.
CLASS III.—Spiruous and Alcoholic Liquors—continued.								
Ale, Porter and Other Beer, &c.—continued.								
ALE, BEER AND PORTER—continued.								
<i>In Bottle—continued.</i>								
	gal.	£	gal.	gal.	gal.	£	£	£
Pacific Islands—								
Fiji	35,044	7,757	31,760	..	31,760	6,845	..	6,845
Gilbert and Ellice Islands Colony ..	7,832	1,676	9,256	204	9,460	1,983	90	2,073
Nauru	6,112	1,284	5,432	4	5,436	1,094	5	1,099
Norfolk Island	256	61	1,165	16	1,181	291	6	297
Samoa	2,120	429	1,120	..	1,120	226	..	226
Solomon Islands	14,598	3,926	18,161	192	18,353	3,973	31	4,004
Territory of New Guinea	76,196	17,975	77,353	3,403	80,756	17,562	1,023	18,585
Tonga	5,892	1,348	6,124	208	6,332	1,328	46	1,374
Papua	9,394	2,254	13,260	544	13,804	2,797	135	2,932
South African Union	8	..	8	3	..	3
Netherlands East Indies	4,682	1,234	4,136	..	4,136	1,104	..	1,104
Pacific Islands—								
New Caledonia	286	82	556	160	716	133	36	169
New Hebrides	4,038	908	4,520	96	4,616	1,052	22	1,074
Society Islands	40	9
Other Foreign Countries	120	26
States of Final Shipment—								
New South Wales	146,948	34,811	144,898	4,390	149,288	32,893	1,266	34,159
Victoria	29,214	6,156	40,574	169	40,743	8,464	78	8,542
Queensland	476	137	160	463	623	28	126	154
South Australia	10	..	10	3	..	3
Western Australia	8	..	8	3	..	3
Tasmania	16	5	8	..	8	3	..	3
	176,654	41,109	185,658	5,022	190,680	41,394	1,470	42,864
113 <i>In Bulk.</i>	gal.	£	gal.		gal.	£		£
Pacific Islands—								
Fiji	4,297	568	6,628	..	6,628	806	..	806
Territory of New Guinea	338	57
Other British Countries	189	17
States of Final Shipment—								
New South Wales	4,815	641	6,628	..	6,628	806	..	806
Queensland	9	1
	4,824	642	6,628	..	6,628	806	..	806
114 CIDER AND PERRY.	gal.	£	gal.		gal.	£		£
United Kingdom	24	6	18	..	18	8	..	8
Pacific Islands	390	141	391	..	391	112	..	112
Other British Countries	51	23	188	..	188	84	..	84
Foreign Countries	95	40	42	..	42	13	..	13
States of Final Shipment—								
New South Wales	166	66	184	..	184	77	..	77
Victoria	349	130	429	..	429	127	..	127
South Australia	6	4	10	..	10	7	..	7
Western Australia	15	4
Tasmania	24	6	16	..	16	6	..	6
	560	210	639	..	639	217	..	217
Spirits (Beverages).								
115 BRANDY—BOTTLED.	gal.	£	gal.	gal.	gal.	£	£	£
United Kingdom	2	11	1	..	1	3	..	3
New Zealand	286	374	85	74	159	121	125	246
Pacific Islands—								
Fiji	88	135	71	46	117	117	67	184
Samoa	30	45	..	50	50	..	122	122
Solomon Islands	44	102	6	64	70	9	155	164
Territory of New Guinea	286	515	..	203	203	..	372	372
Other Islands	52	113	2	67	69	5	115	120
Other British Countries	47	79	16	36	52	21	72	93
Pacific Islands : New Hebrides ..	40	45	..	4	4	..	8	8

TABLE II.

ARTICLE AND COUNTRY TO WHICH EXPORTED.	YEAR 1926-27.		YEAR 1927-28.					
	TOTAL		QUANTITY.			VALUE.		
	Quantity.	Value.	Australian Produce.	Other Produce.	Total.	Australian Produce.	Other Produce.	Total.
CLASS III.—Spirituous and Alcoholic Liquors—continued.								
Spirits (Beverages)—continued.								
BRANDY—BOTTLED—continued.								
States of Final Shipment—	gal.	£	gal.	gal.	gal.	£	£	£
New South Wales	650	1,115	50	496	546	77	961	1,038
Victoria	199	261	130	14	144	196	25	221
Queensland.. .. .	26	42	..	34	34	..	50	50
South Australia	1	1	..	1	3	..	3
	875	1,419	181	544	725	276	1,036	1,312
116 BRANDY—BULK.	gal.	£	gal.	gal.	gal.	£	£	£
New Zealand	123	117	30	..	30	25	..	25
Pacific Islands : Territory of New Guinea	63	88	..	59	59	..	77	77
States of Final Shipment—								
New South Wales	63	88	..	59	59	..	77	77
Victoria	123	117	30	..	30	25	..	25
	186	205	30	59	89	25	77	102
117 GIN—ALL KINDS.	gal.	£		gal.	gal.		£	£
New Zealand	2,506	2,288	..	3,604	3,604	..	3,836	3,836
Pacific Islands—								
Fiji	178	191	..	60	60	..	36	36
Gilbert and Ellice Islands Colony ..	118	136	..	52	52	..	62	62
Norfolk Island	212	206	..	514	514	..	545	545
Solomon Islands	118	142	..	164	164	..	187	187
Territory of New Guinea	164	184	..	277	277	..	289	289
Tonga	152	164	..	46	46	..	45	45
Other Islands	4	5	..	52	52	..	63	63
Other British Countries	42	49	..	24	24	..	35	35
Netherlands	136	136	..	355	355	..	109	109
Pacific Islands	50	52	..	72	72	..	72	72
States of Final Shipment—								
New South Wales	3,560	3,464	..	4,862	4,862	..	5,068	5,068
Victoria	120	89	..	196	196	..	154	154
Queensland..	162	162	..	57	57
	3,680	3,553	..	5,220	5,220	..	5,279	5,279
118 LIQUEURS.	gal.	£	gal.	gal.	gal.	£	£	£
New Zealand	1,036	1,599	204	751	955	217	1,257	1,474
Pacific Islands—								
Territory of New Guinea	315	624	..	309	309	..	567	567
Other Islands	100	186	..	49	49	..	99	99
Other British Countries	15	27	..	46	46	..	104	104
Pacific Islands : New Hebrides	3	2
States of Final Shipment—								
New South Wales	1,300	2,240	..	1,055	1,055	..	1,920	1,920
Victoria	154	171	204	70	274	217	51	268
Queensland.. .. .	15	27	..	30	30	..	56	56
	1,469	2,438	204	1,155	1,359	217	2,027	2,244
119 RUM—BOTTLED.	gal.	£	gal.	gal.	gal.	£	£	£
United Kingdom	1	1
Pacific Islands—								
Territory of New Guinea	317	147	..	42	42	..	66	66
Other Islands	61	74	27	20	47	31	25	56
Other British Countries	126	103	38	57	95	51	87	138

TABLE II.

ARTICLE AND COUNTRY TO WHICH EXPORTED.	YEAR 1926-27.		YEAR 1927-28.					
	TOTAL.		QUANTITY.			VALUE.		
	Quantity.	Value.	Australian Produce.	Other Produce.	Total.	Australian Produce.	Other Produce.	Total.
CLASS III.—Spirituous and Alcoholic Liquors—continued.								
Spirits (Beverages)—continued.								
RUM—BOTTLED—continued.								
States of Final Shipment—	gal.	£	gal.	gal.	gal.	£	£	£
New South Wales	167	173	47	41	88	51	53	104
Victoria	10	16	..	50	50	..	78	78
Queensland	328	136	18	28	46	31	47	78
	505	325	65	119	184	82	178	260
120 RUM—BULK.	gal.	£	gal.	gal.	gal.	£	£	£
United Kingdom	100	100	..	66	66
Malaya (British)	88	40	295	..	295	140	..	140
New Zealand	5,907	2,875	2,330	135	2,465	1,284	113	1,397
Pacific Islands—								
Fiji	258	134	106	..	106	62	..	62
Other Islands	221	68	61	4	65	36	5	41
Papua	250	111	68	..	68	73	..	73
Netherlands East Indies	51	25
Pacific Islands: New Caledonia	527	291	270	..	270	140	..	140
States of Final Shipment—								
New South Wales	6,860	3,378	2,812	239	3,051	1,394	184	1,578
Victoria	127	64
Queensland	315	102	318	..	318	341	..	341
	7,302	3,544	3,130	239	3,369	1,735	184	1,919
121 WHISKY—BOTTLED.	gal.	£	gal.	gal.	gal.	£	£	£
United Kingdom	3	6	9	5	15	20
New Zealand	591	891	2	24	26	1	36	37
Pacific Islands—								
Fiji	2,791	4,156	..	2,850	2,850	..	4,335	4,335
Gilbert and Ellice Islands Colony	453	732	..	300	300	..	483	483
Nauru	86	136	..	34	34	..	48	48
Norfolk Island	162	242	..	630	630	..	940	940
Samoa	132	198	..	80	80	..	122	122
Solomon Islands	1,126	1,618	5	1,140	1,145	5	1,697	1,702
Territory of New Guinea	5,139	7,466	..	5,115	5,115	..	7,649	7,649
Tonga	748	1,127	..	336	336	..	506	506
Papua	1,698	2,412	..	1,198	1,198	..	1,815	1,815
Pacific Islands—								
New Caledonia	64	91	..	143	143	..	217	217
New Hebrides	636	974	..	891	891	..	1,145	1,145
Society Islands	100	151	..	40	40	..	60	60
Other Foreign Countries	12	12	..	20	20
States of Final Shipment—								
New South Wales	13,653	20,089	5	12,713	12,718	5	18,950	18,955
Victoria	49	74	5	30	35	6	51	57
Queensland	24	31	..	56	56	..	87	87
	13,726	20,194	10	12,799	12,809	11	19,088	19,099
122 WHISKY—BULK.	gal.	£	gal.	gal.	gal.	£	£	£
United Kingdom	303	417	..	6,627	6,627	..	6,765	6,765
New Zealand	2,082	1,611	640	71	711	519	124	643
Pacific Islands—								
Fiji	355	612	..	244	244	..	460	460
Samoa	73	109
Other Islands	72	128	..	35	35	..	50	50
States of Final Shipment—								
New South Wales	1,013	1,467	..	5,604	5,604	..	5,858	5,858
Victoria	1,676	1,139	640	105	745	519	181	700
Queensland	196	271	..	1,268	1,268	..	1,360	1,360
	2,885	2,877	640	6,977	7,617	519	7,399	7,918

TABLE II.

ARTICLE AND COUNTRY TO WHICH EXPORTED.	YEAR 1926-27.		YEAR 1927-28.					
	TOTAL		QUANTITY.			VALUE.		
	Quantity.	Value.	Australian Produce.	Other Produce.	Total.	Australian Produce.	Other Produce.	Total.
CLASS III.—Spirituous and Alcoholic Liquors—continued.								
Spirits (Beverages)—continued.								
123 OTHER SPIRITUOUS LIQUORS.	gal.	£	gal.	gal.	gal.	£	£	£
British Countries	87	44	5	4	9	2	5	7
Pacific Islands: New Hebrides ..	1	1
States of Final Shipment—								
New South Wales	8	4
Victoria	85	41	5	4	9	2	5	7
	88	45	5	4	9	2	5	7
Wines, Fermented (including Medicated and Vermouth).								
124 SPARKLING.	gal.	£	gal.	gal.	gal.	£	£	£
United Kingdom	194	332	428	..	428	753	..	753
Ceylon	3	7	64	..	64	126	..	126
New Zealand	1,924	3,719	1,215	149	1,364	2,354	421	2,775
Pacific Islands—								
Fiji	148	354	115	2	117	215	5	220
Solomon Islands	46	118	4	70	74	8	125	133
Territory of New Guinea	458	1,140	245	262	507	433	762	1,195
Other Islands	42	86	50	30	80	78	94	172
Papua	37	18	55	59	59	118
Other British Countries	79	133	34	..	34	57	..	57
France	58	175	2	..	2	6	..	6
Other Foreign Countries	4	11	19	..	19	22	..	22
States of Final Shipment—								
New South Wales	1,922	4,043	1,265	487	1,752	2,263	1,416	3,679
Victoria	738	1,505	798	44	842	1,584	50	1,634
South Australia	293	522	150	..	150	264	..	264
Western Australia	3	5
	2,956	6,075	2,213	531	2,744	4,111	1,466	5,577
(125) STILL, IN BOTTLE.	gal.	£						
United Kingdom	1,509	1,009						
Canada	402	337						
New Zealand	54,609	38,676						
Pacific Islands—								
Fiji	2,514	1,937						
Gilbert and Ellice Islands Colony ..	604	454						
Nauru	275	181						
Solomon Islands	562	448						
Territory of New Guinea	1,846	1,460						
Tonga	421	319						
Other Islands	179	160						
Papua	736	552						
Other British Countries	144	123						
Netherlands East Indies	136	104						
Other Foreign Countries	77	85						
States of Final Shipment—								
New South Wales	46,040	32,639						
Victoria	9,109	6,452						
Queensland	18	18						
South Australia	8,815	6,712						
Western Australia	32	24						
	64,014	45,845						

See following Items 125 and 126.

TABLE II.

ARTICLE AND COUNTRY TO WHICH EXPORTED.	YEAR 1926-27.		YEAR 1927-28.					
	TOTAL		QUANTITY			VALUE.		
	Quantity.	Value	Australian Produce.	Other Produce.	Total.	Australian Produce.	Other Produce.	Total.
CLASS III.—Spiruous and Alcoholic Liquors—continued.								
Wines, Fermented, &c.—continued.								
125 STILL, CONTAINING 27 PER CENT. PROOF SPIRIT OR LESS, IN BOTTLE.			gal.	gal.	gal.	£	£	£
United Kingdom			909	..	909	655	..	655
Canada			152	..	152	116	..	116
Ceylon			138	..	138	101	..	101
New Zealand			6,093	976	7,069	4,571	582	5,153
Pacific Islands—	Included with Item (125), Wine, Fermented — Still, in Bottle.		356	52	408	216	44	260
Fiji			137	179	316	128	194	322
Solomon Islands			437	367	804	353	310	663
Territory of New Guinea			190	31	221	133	21	154
Other Islands			144	92	236	137	96	233
Papua			117	..	117	95	..	95
Other British Countries			56	..	56	50	..	50
Foreign Countries								
States of Final Shipment—								
New South Wales			6,496	1,686	8,182	5,001	1,240	6,241
Victoria			294	..	294	230	..	230
Queensland			30	11	41	30	7	37
South Australia			1,909	..	1,909	1,294	..	1,294
.. .. .			8,729	1,697	10,426	6,555	1,247	7,802
125A STILL, CONTAINING 27 PER CENT. PROOF SPIRIT OR LESS—BULK.			gal.		gal.	£		£
United Kingdom			598,548	..	598,548	89,438	..	89,438
Ceylon			1,095	..	1,095	256	..	256
India			890	..	890	222	..	222
New Zealand	Included with Item (126), Wine, Fermented — Still, in Bulk.		1,635	..	1,635	593	..	593
Pacific Islands—			712	..	712	224	..	224
Fiji			934	..	934	257	..	257
Territory of New Guinea			995	..	995	291	..	291
Other Islands			448	..	448	140	..	140
Papua			337	..	337	86	..	86
Other British Countries		541	..	541	140	..	140	
Foreign Countries								
States of Final Shipment—								
New South Wales			18,116	..	18,116	4,429	..	4,429
Victoria			55,817	..	55,817	12,426	..	12,426
Queensland			116	..	116	53	..	53
South Australia			510,878	..	510,878	69,679	..	69,679
Western Australia			21,208	..	21,208	5,060	..	5,060
.. .. .			606,135	..	606,135	91,647	..	91,647
(126) STILL, IN BULK.	gal.	£						
United Kingdom	2,941,195	758,079						
Canada	5,146	1,894						
Ceylon	1,830	482						
India	3,188	751						
New Zealand	58,273	18,903						
Pacific Islands—								
Fiji	1,223	459						
Solomon Islands	400	113						
Territory of New Guinea	1,013	275						
Other Islands	688	208						
Papua	498	218						
Other British Countries	392	93						
Foreign Countries	818	209						
States of Final Shipment—								
New South Wales	266,218	44,057						
Victoria	470,953	118,716						
Queensland	99	105						
South Australia	2,256,647	613,102						
Western Australia	20,747	5,704						
.. .. .	3,014,664	781,684						

See Items 125A and 123A.

TABLE II.

ARTICLE AND COUNTRY TO WHICH EXPORTED.	YEAR 1926-27.		YEAR 1927-28.					
	TOTAL.		QUANTITY.			VALUE.		
	Quantity.	Value.	Australian Produce.	Other Produce.	Total.	Australian Produce.	Other Produce.	Total.
CLASS III.—Spirituous and Alcoholic Liquors—continued.								
Wines, Fermented, &c.—continued.								
126	STILL, CONTAINING OVER 27 PER CENT. PROOF SPIRIT—BOTTLED.		gal.	gal.	gal.	£	£	£
	United Kingdom		162	..	162	175	..	175
	Canada		965	..	965	692	..	692
	New Zealand		41,395	921	42,316	28,813	756	29,569
	Pacific Islands—							
	Fiji	Included with Item (125), Wine, Fer- mented—Still, in Bottle.	1,078	46	1,124	750	30	780
	Gilbert and Ellice Islands Colony		501	7	508	346	5	351
	Nauru		503	..	503	335	..	335
	Solomon Islands		195	25	220	155	24	179
	Territory of New Guinea		1,646	24	1,670	1,254	29	1,283
	Other Islands		291	6	297	225	6	231
	Papua		341	18	359	267	14	281
	Other British Countries	21	..	21	20	..	20	
	Foreign Countries		86	..	86	69	..	69
	States of Final Shipment—							
	New South Wales	32,433	978	33,411	22,198	802	23,000
	Victoria	9,733	69	9,802	7,149	62	7,211
	South Australia	5,018	..	5,018	3,754	..	3,754
	47,184	1,047	48,231	33,101	864	33,965
126A	STILL, CONTAINING OVER 27 PER CENT. PROOF SPIRIT—BULK.		gal.	gal.	gal.	£	£	£
	United Kingdom	Included with Item (126), Wine, Fer- mented—Still, in Bulk.	3,053,058	..	3,053,058	902,849	..	902,849
	Canada		10,485	..	10,485	3,209	..	3,209
	Ceylon		319	..	319	151	..	151
	New Zealand		38,767	148	38,915	15,873	82	15,955
	Pacific Islands—							
	Fiji		1,719	..	1,719	797	..	797
	Other Islands		154	..	154	45	..	45
	Other British Countries	112	..	112	70	..	70	
	Germany	70	..	70	28	..	28	
	Netherlands East Indies	244	..	244	122	..	122	
	States of Final Shipment—							
	New South Wales	122,821	..	122,821	24,674	..	24,674
	Victoria	643,256	148	643,404	171,735	82	171,817
	South Australia	2,338,851	..	2,338,851	726,735	..	726,735
	3,104,928	148	3,105,076	923,144	82	923,226
127	OTHER.		gal.	gal.	gal.	£	£	£
	United Kingdom	12	8
	New Zealand	132	171	64	77	64	97	161
	Other British Countries	19	14	3	22	2	26	28
	United States of America	1	..	2	..	2
	States of Final Shipment—							
	New South Wales	92	99	..	57	..	71	71
	Victoria	71	94	68	42	68	52	120
	163	193	68	99	68	123	191
SUMMARY.								
	States of Final Shipment—		£			£	£	£
	New South Wales	148,374	93,868	37,866	131,734
	Victoria	135,025	202,748	869	203,617
	Queensland	870	483	1,790	2,273
	South Australia	620,341	801,739	..	801,739
	Western Australia	5,737	5,063	..	5,063
	Tasmania	11	9	..	9
	Total, Class III.	910,358	1,103,910	40,525	1,144,435

TABLE II.

ARTICLE AND COUNTRY TO WHICH EXPORTED.	YEAR 1926-27.		YEAR 1927-28.							
	TOTAL.		QUANTITY.			VALUE.				
	Quantity.	Value.	Australian Produce.	Other Produce.	Total.	Australian Produce.	Other Produce.	Total.		
CLASS IV.—Tobacco and Preparations thereof.										
Tobacco.										
128	MANUFACTURED.		lb.	£	lb.	lb.	lb.	£	£	£
	United Kingdom	16	4	146	..	146	37	..	37
	India	73	19	682	..	682	176	..	176
	New Zealand	1,216,910	307,713	1,171,019	2,808	1,173,827	295,104	519	295,623
	Pacific Islands—									
	Fiji	84,668	25,174	85,431	2,412	87,843	25,878	413	26,291
	Gilbert and Ellice Islands Colony	16,691	3,421	5,507	26,401	31,908	1,737	4,012	5,749
	Nauru	7,113	2,137	6,167	261	6,428	1,891	54	1,945
	Norfolk Island	2,310	674	2,628	25	2,653	775	8	783
	Samoa	7,327	2,148	7,530	672	8,202	2,200	153	2,353
	Solomon Islands	114,430	17,814	4,712	128,424	133,136	1,439	18,433	19,872
	Territory of New Guinea	246,196	38,476	48,669	250,950	299,619	14,555	31,676	46,231
	Tonga	6,439	1,810	5,125	665	5,790	1,539	156	1,695
	Papua	183,019	25,924	10,326	202,728	213,054	2,410	26,528	28,938
	Other British Countries	72	20	163	..	163	40	..	40
	Netherlands	962	962	..	240	240
	Netherlands East Indies	5,619	966
	Pacific Islands—									
	New Caledonia	33,611	4,241	855	60,165	61,020	269	8,070	8,339
	New Hebrides	53,661	9,586	16,337	37,605	53,942	4,793	5,081	9,874
	Samoa (American)	636	183	120	336	456	36	85	121
	Other Foreign Countries	320	94	216	..	216	52	..	52
	States of Final Shipment—									
	New South Wales	974,919	185,052	435,594	710,558	1,146,152	114,250	94,804	209,054
	Victoria	1,004,130	255,334	930,035	3,856	933,891	238,674	624	239,298
	Queensland	62	18	1	..	1	5	..	5
	Tasmania	3	..	3	2	..	2
			1,979,111	440,404	1,365,633	714,414	2,080,047	352,931	95,428	448,359
129	UNMANUFACTURED.		lb.	£		lb.	lb.		£	£
	United Kingdom	200	20
	New Zealand	316	52
	Netherlands	4,436	4,436	..	868	868
	United States of America	4,211	70	..	1,129	1,129	..	90	90
	States of Final Shipment—									
	New South Wales	200	20
	Victoria	4,527	122	..	5,565	5,565	..	958	958
			4,727	142	..	5,565	5,565	..	958	958
130	Cigars.		lb.	£	lb.	lb.	lb.	£	£	£
	United Kingdom	3	4	1	6	7	2	5	7
	Malaya (British)	71	15	..	54	54	..	130	130
	New Zealand	1,121	902	896	509	1,405	1,068	345	1,413
	Pacific Islands—									
	Fiji	298	371	62	151	213	68	222	290
	Norfolk Island	8	8	7	94	101	5	118	123
	Samoa	86	154	25	29	54	27	33	60
	Solomon Islands	82	116	30	6	36	26	9	35
	Territory of New Guinea	734	797	212	513	725	192	522	714
	Tonga	149	144	9	17	26	12	30	42
	Other Islands	25	27	21	39	60	22	21	43
	Other British Countries	49	59	14	52	66	9	80	89
	Netherlands	563	297
	Pacific Islands—									
	New Caledonia	69	125	..	17	17	..	40	40
	New Hebrides	117	139	20	47	67	21	60	81
	Samoa (American)	38	47	..	51	51	..	45	45
	Siam	50	50	..	143	143
	States of Final Shipment—									
	New South Wales	3,155	3,040	1,260	1,621	2,881	1,411	1,794	3,205
	Victoria	185	149	36	14	50	39	4	43
	Queensland	73	16	1	..	1	2	5	7
			3,413	3,205	1,297	1,635	2,932	1,452	1,803	3,256

TABLE II.

ARTICLE AND COUNTRY TO WHICH EXPORTED.	YEAR 1926-27.		YEAR 1927-28.					
	TOTAL		QUANTITY.			VALUE.		
	Quantity.	Value.	Australian Produce.	Other Produce.	Total.	Australian Produce.	Other Produce.	Total.
CLASS IV.—Tobacco, &c.—continued.								
131 Cigarettes.	lb.	£	lb.	lb.	lb.	£	£	£
India	4	..	4	2	..	2
New Zealand	3,201	1,629	11,207	2,182	13,389	6,404	1,305	7,709
Pacific Islands—								
Fiji	11,990	6,393	8,671	1,874	10,545	4,794	1,008	5,802
Gilbert and Ellice Islands Colony	1,122	704	730	308	1,038	376	176	552
Nauru	575	313	1,214	24	1,238	619	13	632
Norfolk Island	732	491	1,095	122	1,217	589	54	643
Samoa	1,157	634	776	156	932	432	83	515
Solomon Islands	1,994	1,078	1,151	723	1,874	624	444	1,068
Territory of New Guinea	11,507	6,330	10,065	2,712	12,777	5,662	1,520	7,182
Tonga	1,534	782	1,602	238	1,840	752	146	898
Papua	2,503	1,351	1,644	208	1,852	896	112	1,008
Pacific Islands—								
New Caledonia	2,351	1,271	5,310	539	5,849	2,860	288	3,148
New Hebrides	2,679	1,559	2,769	92	2,861	1,514	55	1,569
Samoa (American)	47	22	111	..	111	62	..	62
Other Foreign Countries	32	18	10	..	10	7	..	7
States of Final Shipment—								
New South Wales	40,155	21,889	44,670	9,166	53,836	24,704	5,197	29,901
Victoria	1,242	672	1,683	12	1,695	886	7	893
Queensland	27	14	6	..	6	3	..	3
	41,424	22,575	46,359	9,178	55,537	25,593	5,204	30,797
SUMMARY.		£				£	£	£
States of Final Shipment—								
New South Wales	210,001	140,365	101,795	242,160
Victoria	256,277	239,599	1,593	241,192
Queensland	48	10	5	15
Tasmania	2	..	2
Total, Class IV.	..	466,326	379,976	103,393	483,369
CLASS V.—Live Animals.								
Cattle.								
133	ORDINARY.	No.	£	No.	No.	£	£	£
Ceylon	17	17	125	..	125
India	58	802	..	14	14	113	..	113
Malaya (British)	581	581	3,626	..	3,626
Pacific Islands—								
Gilbert and Ellice Islands Colony	5	73	..	11	11	200	..	200
Nauru	3	44	..	13	13	235	..	235
Territory of New Guinea	16	210
Netherlands East Indies	3,020	14,714	..	670	670	3,990	..	3,990
Pacific Islands: Society Islands	6	106
Philippine Islands	6,944	29,292	..	9,779	9,779	32,895	..	32,895
Timor (Portuguese)	30	150
States of Final Shipment—								
New South Wales	6	106	..	6	6	96	..	96
Victoria	57	825	..	39	39	504	..	504
Queensland	47	365	..	2	2	10	..	10
South Australia	8	89	..	8	8	63	..	63
Western Australia	3,604	16,174	..	6,118	6,118	19,786	..	19,786
Northern Territory	6,360	27,832	..	4,912	4,912	20,725	..	20,725
	10,082	45,391	..	11,085	11,085	41,184	..	41,184
134	STUD.	No.	£	No.	No.	£	£	£
Ceylon	17	17	425	..	425
India	14	171	..	9	9	73	..	73
Malaya (British)	2	50
New Zealand	4	126

TABLE II.

ARTICLE AND COUNTRY TO WHICH EXPORTED.	YEAR 1926-27.		YEAR 1927-28.					
	TOTAL		QUANTITY.			VALUE.		
	Quantity.	Value.	Australian Produce.	Other Produce.	Total.	Australian Produce.	Other Produce.	Total.
CLASS V.—Live Animals—continued.								
Cattle—continued.								
STUD—continued.								
	No.	£	No.		No.	£		£
Pacific Islands—								
Fiji	16	310	17	..	17	341	..	341
Solomon Islands	11	214	10	..	10	155	..	155
Territory of New Guinea	39	765	32	..	32	600	..	600
Papua	8	134	1	..	1	50	..	50
South African Union	7	640	3	..	3	150	..	150
Netherlands East Indies	4	..	4	231	..	231
Pacific Islands—								
New Caledonia	3	90	7	..	7	140	..	140
New Hebrides	3	41	9	..	9	189	..	189
Philippine Islands	5	111	26	..	26	1,367	..	1,367
Timor (Portuguese)	2	32
States of Final Shipment—								
New South Wales	69	1,398	70	..	70	1,255	..	1,255
Victoria	12	697	21	..	21	656	..	656
Queensland	33	589	44	..	44	1,810	..	1,810
	114	2,684	135	..	135	3,721	..	3,721
Horses.								
FOR STUD PURPOSES.								
135	No.	£	No.	No.	No.	£	£	£
<i>Entires.</i>								
New Zealand	43	18,700	15	5	20	2,395	7,750	10,145
Pacific Islands—								
Fiji	2	170
Territory of New Guinea	2	..	2	78	..	78
Papua	1	150
Netherlands East Indies	2	800
Pacific Islands: New Caledonia	1	210	2	..	2	175	..	175
Siam	5	..	5	100	..	100
States of Final Shipment—								
New South Wales	43	16,930	17	5	22	2,570	7,750	10,320
Victoria	4	2,450	5	..	5	100	..	100
Queensland	2	650	2	..	2	78	..	78
	49	20,030	24	5	29	2,748	7,750	10,498
136	No.	£	No.	No.	No.	£	£	£
<i>Mares.</i>								
India	92	1,380
New Zealand	23	3,438	9	5	14	2,150	4,100	6,250
Pacific Islands—								
Norfolk Island	1	..	1	100	..	100
Other Islands	1	75	1	..	1	25	..	25
Netherlands East Indies	1	100	3	..	3	900	..	900
Siam	31	465	34	..	34	510	..	510
United States of America	2	..	2	200	..	200
States of Final Shipment—								
New South Wales	23	3,460	13	5	18	2,650	4,100	6,750
Victoria	125	1,998	36	..	36	1,210	..	1,210
Queensland	1	..	1	25	..	25
	148	5,458	50	5	55	3,885	4,100	7,985
137	No.	£	No.	No.	No.	£	£	£
ORDINARY.								
United Kingdom	1	750	6	..	6	1,302	..	1,302
Ceylon	3	75	25	..	25	500	..	500
India	4,775	84,726	5,002	..	5,002	84,630	..	84,630
Malaya (British)	139	10,030	199	..	199	11,466	..	11,466
Mauritius	43	728	30	..	30	812	..	812
New Zealand	46	16,665	63	9	72	9,160	10,200	19,360

TABLE II.

ARTICLE AND COUNTRY TO WHICH EXPORTED.	YEAR 1926-27.		YEAR 1927-28.					
	TOTAL.		QUANTITY.			VALUE.		
	Quantity.	Value.	Australian Produce.	Other Produce.	Total.	Australian Produce.	Other Produce.	Total.
CLASS V.—Live Animals—continued.								
Horses—continued.								
ORDINARY—continued.								
	No.	£	No.	No.	No.	£	£	£
Pacific Islands—								
Norfolk Island	2	25	20	..	20	220	..	220
Territory of New Guinea	34	413	6	..	6	58	..	58
Other Islands	7	117	5	..	5	112	..	112
Papua	23	220	5	..	5	100	..	100
China	13	200
Japan	13	765	15	..	15	986	..	986
Netherlands East Indies	277	5,595	402	..	402	11,735	..	11,735
Pacific Islands—								
Hawaiian Islands	26	..	26	1,300	..	1,300
New Caledonia	2	22
New Hebrides	6	119	2	..	2	37	..	37
Philippine Islands	14	242	6	..	6	141	..	141
Réunion Island	10	..	10	278	..	278
Siam	15	295	20	..	20	730	..	730
Timor (Portuguese)	9	135
United States of America	1	..	1	100	..	100
States of Final Shipment—								
New South Wales	1,084	47,806	754	9	763	35,017	10,200	45,217
Victoria	865	18,220	1,683	..	1,683	36,436	..	36,436
Queensland	2,837	45,266	2,802	..	2,802	42,849	..	42,849
South Australia	628	9,420	595	..	595	8,400	..	8,400
Western Australia	8	410	4	..	4	910	..	910
Northern Territory	5	..	5	55	..	55
	5,422	121,122	5,843	9	5,852	123,667	10,200	133,867
Figs.								
138	No.	£	No.		No.	£		£
ORDINARY.								
Pacific Islands—								
Fiji	139	700
Gilbert and Ellice Islands Colony	86	290	240	..	240	845	..	845
Other Islands	30	83	16	..	16	49	..	49
Other British Countries	7	27	15	..	15	43	..	43
Foreign Countries	12	27	3	..	3	3	..	3
States of Final Shipment—								
New South Wales	264	1,113	212	..	212	712	..	712
Victoria	8	12	40	..	40	170	..	170
Queensland	2	2	22	..	22	58	..	58
	274	1,127	274	..	274	940	..	940
139	No.	£	No.		No.	£		£
FOR BREEDING PURPOSES.								
Hong Kong	4	175
New Zealand	25	500
Pacific Islands—								
Gilbert and Ellice Islands Colony	25	123
Territory of New Guinea	55	342	48	..	48	291	..	291
Other Islands	5	31
Other British Countries	3	26	6	..	6	63	..	63
Pacific Islands	2	26
Philippine Islands	25	156
States of Final Shipment—								
New South Wales	118	833	4	..	4	43	..	43
Victoria	17	485	6	..	6	63	..	63
Queensland	9	61	44	..	44	248	..	248
	144	1,379	54	..	54	354	..	354

TABLE II.

ARTICLE AND COUNTRY TO WHICH EXPORTED.	YEAR 1926-27.		YEAR 1927-28.					
	TOTAL		QUANTITY.			VALUE.		
	Quantity.	Value.	Australian Produce.	Other Produce.	Total.	Australian Produce.	Other Produce.	Total.
CLASS V.—Live Animals—continued.								
Poultry.								
140	ORDINARY.	No.	£	No.	No.	No.	£	£
	Pacific Islands—							
	Fiji	130	46	1,153	..	1,153	274	.. 274
	Territory of New Guinea	154	69	327	..	327	164	.. 164
	Other Islands	395	148	242	..	242	137	.. 137
	Other British Countries	223	89	268	..	268	116	.. 116
	Pacific Islands	301	127	78	..	78	44	.. 44
	Other Foreign Countries	35	14	12	..	12	6	.. 6
	States of Final Shipment—							
	New South Wales	973	397	1,782	..	1,782	618	.. 618
	Victoria	93	42	18	..	18	6	.. 6
	Queensland	165	50	219	..	219	85	.. 85
	Western Australia	7	4	61	..	61	32	.. 32
		1,238	493	2,080	..	2,080	741	.. 741
141	FOR BREEDING PURPOSES.	No.	£	No.	No.	No.	£	£
	United Kingdom	16	36	7	..	7	65	.. 65
	New Zealand	67	78	45	..	45	121	.. 121
	Pacific Islands—							
	Territory of New Guinea	108	122	108	..	108	95	.. 95
	Other Islands	106	87	45	..	45	56	.. 56
	Other British Countries	145	243	44	16	60	84	20 104
	Japan	13	30	155	..	155	543	.. 543
	Other Foreign Countries	154	222	85	..	85	112	.. 112
	States of Final Shipment—							
	New South Wales	520	685	449	..	449	895	.. 895
	Victoria	54	108	26	16	42	126	20 146
	Queensland	2	..	2	20	.. 20
	South Australia	8	10	8	..	8	30	.. 30
	Western Australia	27	15	4	..	4	5	.. 5
		609	818	489	16	505	1,076	20 1,096
	Sheep.							
142	ORDINARY.	No.	£	No.	No.	No.	£	£
	Malaya (British)	30,403	24,732	30,717	..	30,717	23,432	.. 23,432
	New Zealand	129	..	129	290	.. 290
	Pacific Islands—							
	Fiji	753	1,304	959	..	959	1,971	.. 1,971
	Gilbert and Ellice Islands Colony	80	126	120	..	120	189	.. 189
	Nauru	20	36	130	..	130	219	.. 219
	Solomon Islands	62	107	25	..	25	40	.. 40
	Territory of New Guinea	32	41	108	..	108	241	.. 241
	Papua	146	227	87	..	87	183	.. 183
	Foreign Countries	15	18	6	..	6	13	.. 13
	States of Final Shipment—							
	New South Wales	979	1,654	1,281	..	1,281	2,640	.. 2,640
	Victoria	115	180	258	..	258	466	.. 466
	Queensland	14	25	25	..	25	40	.. 40
	Western Australia	30,403	24,732	30,717	..	30,717	23,432	.. 23,432
		31,511	26,591	32,281	..	32,281	26,578	.. 26,578
143	FOR BREEDING PURPOSES.	No.	£	No.	No.	No.	£	£
	United Kingdom	3	..	3	350	.. 350
	Canada	2	..	2	158	.. 158
	India	304	1,520
	Iraq	14	..	14	140	.. 140
	New Zealand	199	1,584	362	..	362	3,409	.. 3,409

TABLE II.

ARTICLE AND COUNTRY TO WHICH EXPORTED.	YEAR 1926-27.		YEAR 1927-28.					
	TOTAL.		QUANTITY.			VALUE.		
	Quantity.	Value.	Australian Produce.	Other Produce.	Total.	Australian Produce.	Other Produce.	Total.
CLASS V.—Live Animals—continued.								
Sheep—continued.								
FOR BREEDING PURPOSES—continued.								
	No.	£	No.	No.	No.	£	£	£
Pacific Islands—								
Fiji	39	..	39	203	..	203
Territory of New Guinea	6	23	3	..	3	15	..	15
South African Union	822	17,012	772	2	774	17,823	50	17,873
Other British Countries	1	4	2	..	2	25	..	25
Algeria	46	230
Chile	15	..	15	625	..	625
France	52	..	52	467	..	467
Japan	260	2,524	350	..	350	2,975	..	2,975
United States of America	4	414	1	..	1	50	..	50
Other Foreign Countries	16	83	18	..	18	61	..	61
States of Final Shipment—								
New South Wales	825	9,768	1,183	2	1,185	14,714	50	14,764
Victoria	554	9,898	342	..	342	9,180	..	9,180
Queensland	3	8	5	..	5	50	..	50
South Australia	261	3,530	22	..	22	1,193	..	1,193
Western Australia	15	190	81	..	81	1,164	..	1,164
	1,658	23,394	1,633	2	1,635	26,301	50	26,351
144 Other Animals.		£				£	£	£
United Kingdom	1,935	1,784	37	1,821
India	260	470	..	470
Malaya (British)	383	247	..	247
New Zealand	1,021	322	4,478	4,800
Pacific Islands—								
Territory of New Guinea	903	62	72	134
Other Islands	42	39	..	39
Papua	654	262	..	262
South African Union	84	651	..	651
Other British Countries	137	99	5	104
China	296	10	..	10
Germany	17	85	20	105
Japan	161	17	..	17
Netherlands	290	4	..	4
Philippine Islands	108	52	..	52
United States of America	1,691	146	278	424
Other Foreign Countries	242	139	..	139
States of Final Shipment—								
New South Wales	4,936	1,973	705	2,678
Victoria	468	326	4,168	4,494
Queensland	1,430	304	..	304
South Australia	303	807	14	821
Western Australia	1,049	868	3	871
Tasmania	6	59	..	59
Northern Territory	32	52	..	52
	..	8,224	4,389	4,890	9,279
SUMMARY.								
States of Final Shipment—		£				£	£	£
New South Wales	89,086	63,183	22,805	85,988
Victoria	35,383	49,243	4,188	53,431
Queensland	48,446	45,577	..	45,577
South Australia	13,352	10,493	14	10,507
Western Australia	42,574	46,197	3	46,200
Tasmania	6	59	..	59
Northern Territory	27,864	20,832	..	20,832
Total, Class V.	256,711	235,584	27,010	262,594

TABLE II.

ARTICLE AND COUNTRY TO WHICH EXPORTED.	YEAR 1926-27.		YEAR 1927-28.					
	TOTAL.		QUANTITY.			VALUE.		
	Quantity.	Value.	Australian Produce.	Other Produce.	Total.	Australian Produce.	Other Produce.	Total.
CLASS VI.—Animal Substances (mainly unmanufactured), not Foodstuffs.								
145 Bones.	cwt.	£	cwt.		cwt.	£		£
Belgium	286	515
China	177	276
Germany	70	28
Japan	20,014	11,629	17,034	..	17,034	9,585	..	9,585
States of Final Shipment—								
New South Wales	11,822	7,605	8,594	..	8,594	5,039	..	5,039
Victoria	1,239	1,022	1,021	..	1,021	667	..	667
Queensland	7,486	3,821	7,419	..	7,419	3,879	..	3,879
	20,547	12,448	17,034	..	17,034	9,585	..	9,585
Feathers.								
DRESSED (see Class VIII. (a)).		£				£		£
146 UNDRESSED.								
United Kingdom	270
New Zealand	66	10	..	10
Germany	438	447	..	447
States of Final Shipment—								
New South Wales	321	10	..	10
Victoria	453	447	..	447
	..	774	457	..	457
147 Fur, Hatters'—not on the Skin.			lb.		lb.	£		£
United Kingdom	10,038	..	10,038	60	..	60
State of Final Shipment—								
Victoria	10,038	..	10,038	60	..	60
148 Gelatine and Glue of all kinds.		£				£	£	£
United Kingdom	14	14
Canada	14,256	25,537	..	25,537
India	659	380	..	380
Malaya (British)	45	145	..	145
New Zealand	884	387	228	615
South African Union	19,989	16,753	..	16,753
Other British Countries	80	66	6	72
Chile	150	209	..	209
Japan	154	154	..	154
United States of America	209	..	209
Other Foreign Countries	116	2	12	14
States of Final Shipment—								
New South Wales	36,301	43,776	219	43,995
Victoria	31	60	41	101
Queensland	1	6	..	6
	..	36,333	43,842	260	44,102
149 Glue-pieces and Sinews.	cwt.	£	cwt.		cwt.	£		£
United Kingdom	11	112	6	..	6	46	..	46
Hong Kong	221	314	527	..	527	801	..	801
New Zealand	4,127	1,973	4,019	..	4,019	1,692	..	1,692
Belgium	1,457	5,068	1,279	..	1,279	7,248	..	7,248
China	33	..	33	41	..	41
France	78	226	314	..	314	850	..	850
Germany	89	93	324	..	324	293	..	293
Japan	401	573	237	..	237	416	..	416
United States of America	63	766	14	..	14	1,257	..	1,257
States of Final Shipment—								
New South Wales	6,444	8,878	6,595	..	6,595	12,129	..	12,129
Queensland	3	247	158	..	158	515	..	515
	6,447	9,125	6,753	..	6,753	12,644	..	12,644

TABLE II.

ARTICLE AND COUNTRY TO WHICH EXPORTED.	YEAR 1926-27.		YEAR 1927-28.						
	TOTAL		QUANTITY.			VALUE.			
	Quantity.	Value.	Australian Produce.	Other Produce.	Total.	Australian Produce.	Other Produce.	Total.	
CLASS VI.—Animal Substances, &c.— <i>continued.</i>									
Hair and Fibre.									
150	CURLED.	lb.	£	lb.		lb.	£	£	
	New Zealand	3,936	280	1,120	..	1,120	76	..	76
	Other British Countries	118	..	118	10	..	10
	States of Final Shipment—								
	New South Wales	1,696	120	112	..	112	9	..	9
	Victoria	2,240	160	1,120	..	1,120	76	..	76
	Queensland	6	..	6	1	..	1
		3,936	280	1,238	..	1,238	86	..	86
151	HAIR, HUMAN—NOT MADE UP.		£				£	£	
	United Kingdom	20
	New Zealand	5	33	..	33
	United States of America	6	..	6
	State of Final Shipment—								
	New South Wales	25	39	..	39
152	HAIR, OTHER.	lb.	£	lb.		lb.	£	£	
	United Kingdom	116,733	13,084	344,928	..	344,928	16,599	..	16,599
	New Zealand	10,189	1,829	7,352	..	7,352	1,261	..	1,261
	Other British Countries	266	23	656	..	656	51	..	51
	Belgium	16,679	1,290	28,467	..	28,467	2,276	..	2,276
	France	29,348	2,050	3,807	..	3,807	483	..	483
	Germany	13,725	1,136	21,921	..	21,921	2,423	..	2,423
	Japan	20,577	1,703	29,593	..	29,593	2,676	..	2,676
	Pacific Islands: New Hebrides	736	15
	United States of America	535,582	13,445	27,599	..	27,599	5,843	..	5,843
	States of Final Shipment—								
	New South Wales	313,124	12,468	119,701	..	119,701	9,075	..	9,075
	Victoria	208,233	11,169	103,686	..	103,686	10,720	..	10,720
	Queensland	196,277	6,977	216,448	..	216,448	8,083	..	8,083
	South Australia	18,023	3,260	18,357	..	18,357	3,043	..	3,043
	Western Australia	7,998	691	6,131	..	6,131	691	..	691
	Tasmania	180	10
		743,835	34,575	464,323	..	464,323	31,612	..	31,612
	Hides and Skins.								
153	CALF.	No.	£	No.	No.	No.	£	£	£
	United Kingdom	37,445	5,156	11,913	..	11,913	2,250	..	2,250
	Canada	2,182	..	2,182	1,051	..	1,051
	India	800	..	800	175	..	175
	Belgium	19,781	4,791	105,782	2,500	108,282	39,645	979	40,624
	Germany	20,897	3,229	14,381	..	14,381	4,073	..	4,073
	Italy	4,323	984
	Japan	690	395	4,750	..	4,750	3,294	..	3,294
	Netherlands	10,241	3,418	50,683	..	50,683	21,112	..	21,112
	Spain	1,533	394
	United States of America	100,026	21,398	158,988	..	158,988	50,085	..	50,085
	States of Final Shipment—								
	New South Wales	65,512	14,956	213,348	2,500	215,848	72,549	979	73,528
	Victoria	29,177	7,771	96,734	..	96,734	39,513	..	39,513
	Queensland	96,820	16,231	38,985	..	38,985	9,296	..	9,296
	South Australia	3,427	807	412	..	412	327	..	327
		194,936	39,765	349,479	2,500	351,979	121,685	979	122,664

TABLE II.

ARTICLE AND COUNTRY TO WHICH EXPORTED.	YEAR 1926-27.		YEAR 1927-28.							
	TOTAL.		QUANTITY.			VALUE.				
	Quantity.	Value.	Australian Produce.	Other Produce.	Total.	Australian Produce.	Other Produce.	Total.		
CLASS VI.—Animal Substances, &c.—										
<i>continued.</i>										
Hides and Skins—continued.										
154	CATTLE.		No.	£	No.	No.	No.	£	£	£
	United Kingdom	194,364	209,011	153,688	..	153,688	256,746	256,746
	Canada	32,700	39,393	72,972	..	72,972	117,195	117,195
	New Zealand	253	331
	Other British Countries	133	88
	Asia Minor	500	..	500	1,312	1,312
	Belgium	31,337	37,154	58,998	..	58,998	89,323	89,323
	Bulgaria	3,500	2,266	500	..	500	568	568
	Danzig	3,210	4,528	750	..	750	1,255	1,255
	Denmark	500	727	500	..	500	1,029	1,029
	Egypt	3,666	4,768	5,385	..	5,385	11,468	11,468
	Finland	48,725	54,852	80,522	..	80,522	139,815	139,815
	France	27,285	32,970	5,000	..	5,000	7,435	7,435
	Germany	194,734	219,809	177,537	232	177,769	295,420	450	..	295,870
	Greece	300	..	300	441	441
	Italy	176,585	196,705	70,607	616	71,223	109,279	1,050	..	110,329
	Japan	23,881	18,724	4,211	..	4,211	7,392	7,392
	Netherlands	27,915	27,967	13,192	..	13,192	13,553	13,553
	Norway	500	770
	Philippine Islands	92	..	92	379	379
	Russia	730	..	730	1,166	1,166
	Spain	7,291	8,236	1,445	..	1,445	2,294	2,294
	Sweden	24,470	30,908	14,849	..	14,849	26,938	26,938
	Syria	2,303	5,607	617	..	617	1,479	1,479
	Turkey	2,052	5,329	1,006	..	1,006	2,238	2,238
	United States of America	84,342	98,838	338,971	..	338,971	602,683	602,683
	States of Final Shipment—									
	New South Wales	342,253	407,984	458,829	848	459,677	796,544	1,500	..	798,044
	Victoria	126,532	150,941	128,311	..	128,311	220,137	220,137
	Queensland	342,346	361,776	337,576	..	337,576	552,731	552,731
	South Australia	41,387	38,859	37,176	..	37,176	54,962	54,962
	Western Australia	37,145	39,378	40,480	..	40,480	65,034	65,034
	Northern Territory	83	43
		889,746	998,981	1,002,372	848	1,003,220	1,689,408	1,500	..	1,690,908
155	HORSE.		No.	£	No.	No.	£	£	£	
	United Kingdom	287	98	1,400	..	1,400	1,371	1,371
	Germany	2,106	..	2,106	1,938	1,938
	Japan	7,169	4,817	718	..	718	525	525
	United States of America	2,940	..	2,940	3,111	3,111
	States of Final Shipment—									
	New South Wales	2,485	1,687	2,277	..	2,277	2,252	2,252
	Victoria	3,596	2,510	4,706	..	4,706	4,563	4,563
	Queensland	1,375	718	181	..	181	130	130
	Northern Territory
		7,456	4,915	7,164	..	7,164	6,945	6,945
156	FURRED SKINS.		lb.	£	lb.	lb.	£	£	£	
	United Kingdom	175,308	97,234	149,030	..	149,030	98,027	98,027
	Hong Kong	20	..	20	10	10
	New Zealand	1,441	1,133	4,010	..	4,010	3,074	3,074
	China	1,469	..	1,469	506	506
	France	10	4	224	..	224	200	200
	Germany	699	450	23,609	..	23,609	18,469	18,469
	Japan	614	85	5,913	..	5,913	1,212	1,212
	United States of America	10,675	4,777	23,442	..	23,442	18,803	18,803

TABLE II.

ARTICLE AND COUNTRY TO WHICH EXPORTED.	YEAR 1926-27.		YEAR 1927-28.					
	TOTAL		QUANTITY.			VALUE.		
	Quantity.	Value	Australian Produce.	Other Produce.	Total.	Australian Produce.	Other Produce.	Total.
CLASS VI.—Animal Substances, &c.— <i>continued.</i>								
Hides and Skins—continued.								
FURRED SKINS—continued.								
Fox—continued.								
	lb.	£	lb.		lb.	£		£
States of Final Shipment—								
New South Wales	110,697	65,454	133,387	..	133,387	95,431	..	95,431
Victoria	70,966	34,689	61,638	..	61,638	35,971	..	35,971
Queensland	18	..	18	18	..	18
South Australia	7,071	3,530	12,674	..	12,674	8,881	..	8,881
Tasmania	13	10
	188,747	103,683	207,717	..	207,717	140,301	..	140,301
157 Kangaroo.	lb.	£	lb.		lb.	£		£
United Kingdom	89,568	21,901	93,548	..	93,548	24,140	..	24,140
Other British Countries	10	2	22	..	22	6	..	6
Germany	15	6	3,723	..	3,723	1,649	..	1,649
United States of America	788,293	116,046	1,080,053	..	1,080,053	174,909	..	174,909
Other Foreign Countries	214	39	621	..	621	77	..	77
States of Final Shipment—								
New South Wales	791,256	116,857	1,089,635	..	1,089,635	177,533	..	177,533
Victoria	36,102	13,927	36,122	..	36,122	12,947	..	12,947
Queensland	5,572	770	4,598	..	4,598	812	..	812
South Australia	425	59	402	..	402	63	..	63
Western Australia	42,765	5,881	45,365	..	45,365	8,707	..	8,707
Tasmania	1,980	500	1,845	..	1,845	719	..	719
	878,100	137,994	1,177,967	..	1,177,967	200,781	..	200,781
158 Opossum.	lb.	£	lb.	lb.	lb.	£	£	£
United Kingdom	324,068	377,429	324,381	..	324,381	431,564	..	431,564
Canada	4,961	8,661
Other British Countries	40	34	8	..	8	18	..	18
Austria	436	579
France	1,465	2,302	1,045	..	1,045	1,625	..	1,625
Germany	62,819	85,841	31,892	1,210	33,102	40,521	1,920	42,441
Norway	234	..	234	218	..	218
United States of America	307,882	446,921	43,251	..	43,251	64,869	..	64,869
Other Foreign Countries	72	66
States of Final Shipment—								
New South Wales	389,985	562,586	69,223	1,210	70,433	103,079	1,920	104,999
Victoria	137,011	161,190	111,238	..	111,238	135,356	..	135,356
Queensland	165,451	184,615	173,824	..	173,824	222,177	..	222,177
South Australia	6,417	11,036	24,248	..	24,248	41,067	..	41,067
Western Australia	330	465	13,964	..	13,964	27,407	..	27,407
Tasmania	2,549	1,941	8,314	..	8,314	9,729	..	9,729
	701,743	921,833	400,811	1,210	402,021	538,815	1,920	540,735
159 Rabbit and Hare.	lb.	£	lb.		lb.	£		£
United Kingdom	2,781,864	488,919	5,069,184	..	5,069,184	1,002,032	..	1,002,032
Canada	35,419	9,211	1,735	..	1,735	289	..	289
New Zealand	3,502	1,275	18,125	..	18,125	2,428	..	2,428
Belgium	112,452	23,672	144,788	..	144,788	25,693	..	25,693
France	61,834	19,523	150,287	..	150,287	34,340	..	34,340
Germany	184,323	58,923	634,176	..	634,176	184,276	..	184,276
Greece	470	118	400	..	400	89	..	89
Italy	1,898	555	59,329	..	59,329	14,921	..	14,921
Spain	463	185
United States of America	11,031,158	2,235,269	6,532,503	..	6,532,503	1,228,436	..	1,228,436
Other Foreign Countries	40	13	110	..	110	18	..	18

TABLE II.

ARTICLE AND COUNTRY TO WHICH EXPORTED.	YEAR 1926-27.		YEAR 1927-28.					
	TOTAL.		QUANTITY.			VALUE.		
	Quantity.	Value	Australian Produce.	Other Produce.	Total.	Australian Produce.	Other Produce.	Total
CLASS VI.—Animal Substances, &c.— <i>continued.</i>								
Hides and Skins—continued.								
FURRED SKINS—continued.								
<i>Rabbit and Hare—continued.</i>								
	lb.	£	lb.		lb.	£		£
States of Final Shipment—								
New South Wales	11,860,570	2,437,010	9,316,863	..	9,316,863	1,886,523	..	1,886,523
Victoria	2,211,153	381,334	2,896,685	..	2,896,685	549,802	..	549,802
Queensland	434	71	1,917	..	1,917	152	..	152
South Australia	80,090	11,911	206,515	..	206,515	31,735	..	31,735
Western Australia	45,654	4,862	94,256	..	94,256	8,380	..	8,380
Tasmania	15,522	2,475	94,401	..	94,401	15,930	..	15,930
	14,213,423	2,837,663	12,610,637	..	12,610,637	2,492,522	..	2,492,522
160	lb.	£	lb.		lb.	£		£
<i>Wallaby.</i>								
United Kingdom	220,808	44,822	157,280	..	157,280	31,653	..	31,653
New Zealand	49	..	49	16	..	16
Germany	221	63	3,368	..	3,368	972	..	972
United States of America	16,659	1,710	46,160	..	46,160	9,460	..	9,460
Other Foreign Countries	478	60	556	..	556	83	..	83
States of Final Shipment—								
New South Wales	75,498	12,533	109,830	..	109,830	20,067	..	20,067
Victoria	66,929	17,572	35,444	..	35,444	13,596	..	13,596
Queensland	67,414	10,780	50,199	..	50,199	5,969	..	5,969
South Australia	30	16	284	..	284	47	..	47
Western Australia	27,176	5,363	10,491	..	10,491	1,921	..	1,921
Tasmania	1,119	391	1,165	..	1,165	584	..	584
	238,166	46,655	207,413	..	207,413	42,184	..	42,184
162	lb.	£	lb.		lb.	£		£
<i>Other Furred Skins.</i>								
United Kingdom	17,406	4,066	44,887	..	44,887	15,257	..	15,257
Canada	1,968	..	1,968	773	..	773
Germany	1,303	595	1,233	..	1,233	290	..	290
United States of America	77	34	360,849	..	360,849	170,328	..	170,328
Other Foreign Countries	97	26
States of Final Shipment—								
New South Wales	4,261	562	137,034	..	137,034	59,604	..	59,604
Victoria	12,067	3,702	9,823	..	9,823	3,582	..	3,582
Queensland	237	45	259,285	..	259,285	122,820	..	122,820
South Australia	501	74	217	..	217	23	..	23
Western Australia	1,656	293	2,578	..	2,578	619	..	619
Tasmania	161	45
	18,883	4,721	408,937	..	408,937	186,648	..	186,648
163	No.	£	No.		No.	£		£
SHEEP, WITH WOOL.								
United Kingdom	2,865,430	1,137,902	2,821,609	..	2,821,609	1,326,654	..	1,326,654
Belgium	232,839	83,136	380,507	..	380,507	204,110	..	204,110
France	4,781,525	1,773,983	6,385,769	..	6,385,769	2,426,802	..	2,426,802
Germany	176,085	81,356	321,010	..	321,010	162,580	..	162,580
Japan	425	94	657	..	657	145	..	145
Netherlands	29,976	7,546	31,758	..	31,758	10,057	..	10,057
Spain	350	233
United States of America	1,065,657	325,583	888,154	..	888,154	280,276	..	280,276
Other Foreign Countries	449	..	449	78	..	78
States of Final Shipment—								
New South Wales	2,808,444	1,102,775	3,170,630	..	3,170,630	1,311,511	..	1,311,511
Victoria	3,776,690	1,317,783	4,775,472	..	4,775,472	1,827,994	..	1,827,994
Queensland	474,408	171,847	478,832	..	478,832	179,349	..	179,349
South Australia	1,240,360	506,022	1,383,549	..	1,383,549	657,876	..	657,876
Western Australia	702,273	267,329	855,052	..	855,052	380,676	..	380,676
Tasmania	150,112	44,077	166,378	..	166,378	53,296	..	53,296
	9,152,287*	3,409,833	10,829,913†	..	10,829,913†	4,410,702	..	4,410,702

* 71,268,034 lb.

† 78,137,905 per lb.

TABLE II.

ARTICLE AND COUNTRY TO WHICH EXPORTED.	YEAR 1926-27.		YEAR 1927-28.						
	TOTAL		QUANTITY.			VALUE.			
	Quantity.	Value.	Australian Produce.	Other Produce.	Total.	Australian Produce.	Other Produce.	Total.	
CLASS VI.—Animal Substances, &c.— <i>continued.</i>									
Hides and Skins—continued.									
164	SHEEP, WITHOUT WOOL.		No.	£	No.		No.	£	£
	United Kingdom	45,264	3,657	296,742	..	296,742	20,790	..	20,790
	France	3,596	..	3,596	663	..	663
	Germany	2,004	..	2,004	129	..	129
	United States of America	171,838	26,571	250,828	..	250,828	20,365	..	20,865
	States of Final Shipment—								
	New South Wales	217,102	30,228	267,090	..	267,090	22,191	..	22,191
	Victoria	286,054	..	286,054	20,254	..	20,254
	Tasmania	26	..	26	2	..	2
		217,102*	30,228	553,170†	..	553,170†	42,447	..	42,447
165	ALL OTHER HIDES AND SKINS.		£				£	£	£
	United Kingdom	12,100	4,380	..	4,380
	India	209	1,140	..	1,140
	New Zealand	739	364	168	532
	Other British Countries	65	..	65
	Austria	190	..	190
	Belgium	1,881	4,764	..	4,764
	Egypt	142	..	142
	Finland	1,107	..	1,107
	France	4	1,493	10	1,503
	Germany	102	3,289	..	3,289
	Italy	39
	Japan	18	218	56	274
	Netherlands East Indies	114
	United States of America	6,473	7,237	2,814	10,051
	States of Final Shipment—								
	New South Wales	6,687	2,981	3,048	6,029
	Victoria	14,704	19,068	..	19,068
	Queensland	243	1,932	..	1,932
	South Australia	45
	Western Australia	392	..	392
	Northern Territory	16	..	16
		..	21,679	24,389	3,048	27,437
166	Hoofs.		cwt.	£	cwt.		cwt.	£	£
	United Kingdom	299	..	299	165	..	165
	Japan	8,794	5,016	13,244	..	13,244	7,661	..	7,661
	States of Final Shipment—								
	New South Wales	3,740	2,164	5,510	..	5,510	3,215	..	3,215
	Victoria	761	439	894	..	894	454	..	454
	Queensland	3,637	2,117	6,484	..	6,484	3,823	..	3,823
	South Australia	656	296	655	..	655	334	..	334
		8,794	5,016	13,543	..	13,543	7,826	..	7,826
167	Horns.		£				£	£	£
	United Kingdom	6,969	6,410	..	6,410
	Belgium	1,012	2,085	..	2,085
	France	12,177	13,654	..	13,654
	Japan	2,354	1,897	236	2,133
	Netherlands	165	1,578	..	1,578
	States of Final Shipment—								
	New South Wales	7,524	7,250	236	7,486
	Victoria	3,139	2,998	..	2,998
	Queensland	8,893	12,951	..	12,951
	South Australia	1,760	1,381	..	1,381
	Western Australia	1,361	1,044	..	1,044
		..	22,677	25,624	236	25,860

* 718,763 lb.

† 1,291,294 lb.

TABLE II.

ARTICLE AND COUNTRY TO WHICH EXPORTED.	YEAR 1926-27		YEAR 1927-28					
	TOTAL		QUANTITY.			VALUE.		
	Quantity.	Value.	Australian Produce.	Other Produce.	Total.	Australian Produce.	Other Produce.	Total.
CLASS VI.—Animal Substances, &c.— <i>continued.</i>								
168 PearlsheU.	cwt.	£	cwt.		cwt.	£		£
United Kingdom	19,620	142,745	5,929	..	5,929	39,784	..	39,784
Malaya (British)	37	..	37	370	..	370
Other British Countries 4	30	6	..	6	43	..	43
France	68	117	164	..	164	516	..	516
Germany	618	1,619	4,202	..	4,202	27,016	..	27,016
Japan	110	753	26	..	26	47	..	47
Pacific Islands: Hawaiian Islands	3	23
United States of America	25,028	207,339	33,755	..	33,755	269,693	..	269,693
States of Final Shipment—								
New South Wales	19,338	128,605	24,457	..	24,457	166,263	..	166,263
Queensland	1,524	10,984	28	..	28	57	..	57
Western Australia	24,502	212,337	19,066	..	19,066	166,065	..	166,065
Northern Territory	87	700	568	..	568	5,084	..	5,084
	45,451	352,626	44,119	..	44,119	337,469	..	337,469
169 Tortoise-shell.	lb.	£	lb.	lb.	lb.	£	£	£
United Kingdom	2,228	2,014	3,696	178	3,874	2,422	135	2,557
Ceylon	130	110	284	..	284	124	..	124
India	158	104
Malaya (British)	81	110	30	..	30	15	..	15
Other British Countries	45	..	45	35	..	35
Italy	302	275	251	..	251	188	..	188
Japan	372	360	200	..	200	110	..	110
United States of America	462	481
States of Final Shipment—								
New South Wales	1,323	1,352	1,876	178	2,054	1,065	135	1,190
Victoria	74	111
Queensland	513	492	294	..	294	143	..	143
Western Australia	1,753	1,411	2,271	..	2,271	1,661	..	1,661
Northern Territory	70	88	65	..	65	35	..	35
	3,733	3,454	4,506	178	4,684	2,894	135	3,029
170 Trochus-shell.	cwt.	£	cwt.	cwt.	cwt.	£	£	£
United Kingdom	2,644	4,867	1,568	12	1,580	1,440	43	1,483
Papua	35	90
France	813	1,352	42	1,842	1,884	97	7,057	7,154
Germany	1,391	1,486	395	250	645	432	791	1,223
Japan	24,005	86,510	19,963	6,298	26,261	74,147	21,371	95,518
States of Final Shipment—								
New South Wales	6,037	21,493	..	8,402	8,402	..	29,262	29,262
Queensland	19,112	68,847	19,963	..	19,963	74,147	..	74,147
Western Australia	3,739	3,965	2,005	..	2,005	1,969	..	1,969
	28,888	94,305	21,968	8,402	30,370	76,116	29,262	105,378
170A Beche-de-mer.	cwt.	£	cwt.	cwt.	cwt.	£	£	£
Hong Kong	3,301	16,861	3,540	49	3,589	20,619	70	20,689
Malaya (British)	289	822	359	..	359	1,123	..	1,123
China	151	695	318	..	318	924	..	924
Japan	9	70
States of Final Shipment—								
New South Wales	1	5	..	49	49	..	70	70
Queensland	3,280	16,982	3,584	..	3,584	20,745	..	20,745
Western Australia	209	662	391	..	391	1,226	..	1,226
Northern Territory	260	799	242	..	242	695	..	695
	3,750	18,448	4,217	49	4,266	22,666	70	22,736

TABLE II.

ARTICLE AND COUNTRY TO WHICH EXPORTED.			YEAR 1926-27		YEAR 1927-28																
			TOTAL		QUANTITY			VALUE.													
			Quantity.	Value	Australian Produce.	Other Produce.	Total.	Australian Produce.	Other Produce.	Total.											
CLASS VI.—Animal Substances, &c.— continued.																					
Wool.																					
171	GREASY.		lb.	£	lb.	lb.	lb.	£	£	£											
	United Kingdom	211,874,803	15,829,991	196,102,818	3,423	196,106,241	17,666,398	268	17,666,666											
	Canada	338,045	23,434	177,208	..	177,208	18,087	..	18,087											
	Ceylon	7,040	..	7,040	360	..	360											
	India	448,275	23,450	778,328	..	778,328	51,071	..	51,071											
	Malaya (British)	4,940	..	4,940	390	..	390											
	New Zealand	80,453	6,542	48,840	..	48,840	4,823	..	4,823											
	Austria	65,425	5,311											
	Belgium	76,891,243	4,919,891	76,032,767	..	76,032,767	5,444,003	..	5,444,003											
	Czecho-Slovakia	257,091	19,496	192,569	..	192,569	17,925	..	17,925											
	Egypt	300	..	300	15	..	15											
	Finland	3,750	..	3,750	180	..	180											
	France	174,426,470	12,067,807	140,913,531	..	140,913,531	10,781,276	..	10,781,276											
	Germany	97,808,703	7,195,567	95,402,154	..	95,402,154	8,040,161	..	8,040,161											
	Italy	28,185,823	2,123,606	34,691,092	..	34,691,092	2,902,795	..	2,902,795											
	Japan	78,913,977	7,022,360	106,399,417	..	106,399,417	9,819,236	..	9,819,236											
	Netherlands	1,090,882	89,078	100,604	..	100,604	10,038	..	10,038											
	Norway	2,065	..	2,065	210	..	210											
	Poland	5,195	406											
	Russia	9,558	948	9,988,165	..	9,988,165	966,685	..	966,685											
	Sweden	507,972	39,772	890,013	..	890,013	79,846	..	79,846											
	Switzerland	50	4	19,582	..	19,582	1,783	..	1,783											
	United States of America	41,446,243	4,043,484	27,089,377	..	27,089,377	2,990,768	..	2,990,768											
	States of Final Shipment—																				
	New South Wales	335,033,476	25,593,685	314,747,186	..	314,747,186	26,892,422	..	26,892,422											
	Victoria	164,518,337	12,779,536	145,481,937	3,423	145,485,360	13,406,925	268	13,407,193											
	Queensland	92,434,753	7,267,525	98,572,221	..	98,572,221	8,290,737	..	8,290,737											
	South Australia	60,697,012	3,747,624	62,012,452	..	62,012,452	4,486,224	..	4,486,224											
	Western Australia	50,832,118	3,294,774	59,450,109	..	59,450,109	4,821,106	..	4,821,106											
	Tasmania	8,834,512	728,003	8,580,655	..	8,580,655	898,636	..	898,636											
			712,350,208	53,411,147	688,844,560	3,423	688,847,983	58,796,050	268	58,796,318											
			*				†														
172	SCOURED AND WASHED.		lb.	£	lb.	lb.	lb.	£	£	£											
	United Kingdom	29,945,985	3,151,555	19,115,443	..	19,115,443	2,302,444	..	2,302,444											
	Canada	199,874	20,842	48,582	..	48,582	4,800	..	4,800											
	India	1,816	220	17,310	..	17,310	1,955	..	1,955											
	New Zealand	19,771	2,393	30,312	..	30,312	3,854	..	3,854											
	Belgium	5,739,697	587,143	6,266,931	..	6,266,931	742,067	..	742,067											
	China	2,332	..	2,332	504	..	504											
	Czecho-Slovakia	25,291	..	25,291	4,157	..	4,157											
	Denmark	3,903	577											
	Finland	373,686	66,996	166,449	..	166,449	35,097	..	35,097											
	France	10,078,990	1,096,914	9,193,140	..	9,193,140	1,179,201	..	1,179,201											
	Germany	5,321,129	720,300	7,004,132	..	7,004,132	1,040,482	..	1,040,482											
	Italy	294,957	32,848	395,277	..	395,277	41,308	..	41,308											
	Japan	795,185	86,471	1,045,388	12,215	1,057,603	104,244	949	105,193											
	Mexico	82,848	10,811	33,612	..	33,612	5,540	..	5,540											
	Netherlands	23,653	..	23,653	3,489	..	3,489											
	Norway	20,491	2,384											
	Russia	7,140,843	..	7,140,843	1,232,193	..	1,232,193											
	Sweden	33,630	3,570	11,026	..	11,026	1,503	..	1,503											
	United States of America	305,374	37,476	771,843	..	771,843	108,814	..	108,814											
	States of Final Shipment—																				
	New South Wales	26,739,406	2,740,282	24,592,623	..	24,592,623	3,088,600	..	3,088,600											
	Victoria	11,416,738	1,266,412	11,703,050	12,215	11,715,265	1,686,556	949	1,687,505											
	Queensland	9,371,143	1,225,868	10,645,113	..	10,645,113	1,529,291	..	1,529,291											
	South Australia	3,828,417	400,872	3,474,475	..	3,474,475	407,891	..	407,891											
	Western Australia	1,656,846	171,093	838,438	..	838,438	95,763	..	95,763											
	Tasmania	204,786	15,973	37,865	..	37,865	3,551	..	3,551											
			53,217,336†	5,820,500	51,291,564	12,215	51,303,779§	6,811,652	949	6,812,601											

* 2,256,422 bales.

† 2,247,989 bales.

‡ 226,541 bales.

§ 220,859 bales.

TABLE II.

ARTICLE AND COUNTRY TO WHICH EXPORTED.	YEAR 1926-27.		YEAR 1927-28.						
	TOTAL.		QUANTITY.			VALUE.			
	Quantity.	Value.	Australian Produce.	Other Produce.	Total.	Australian Produce.	Other Produce.	Total.	
CLASS VI.—Animals Substances, &c.— <i>continued.</i>									
Wool—continued.									
173	Tops.	lb.	£	lb.	lb.	£	£	£	
	United Kingdom	167,641	32,432	127,490	..	127,490	24,685	..	24,685
	Canada	121,026	25,419	239,814	..	239,814	56,250	..	56,250
	New Zealand	23,616	..	23,616	4,817	..	4,817
	Germany	23,538	4,810
	Japan	4,207,152	760,052	2,122,219	..	2,122,219	392,417	..	392,417
	Russia	20,996	..	20,996	4,400	..	4,400
	United States of America	25,024	..	25,024	5,630	..	5,630
	States of Final Shipment—								
	New South Wales	2,900,897	562,715	1,638,546	..	1,638,546	339,175	..	339,175
	Victoria	1,618,460	259,998	916,488	..	916,488	148,637	..	148,637
	Western Australia	4,125	..	4,125	387	..	387
		4,519,357*	822,713	2,559,159	..	2,559,159†	488,199	..	488,199
	Yarns. (See Class VIII.)								
	SUMMARY.		£				£	£	£
	States of Final Shipment—								
	New South Wales	33,882,862	35,118,322	37,369	35,155,691
	Victoria	16,428,593	18,140,383	1,258	18,141,641
	Queensland	9,359,850	11,039,764	..	11,039,764
	South Australia	4,726,171	5,693,854	..	5,693,854
	Western Australia	4,009,865	5,583,048	..	5,583,048
	Tasmania	793,425	982,447	..	982,447
	Northern Territory	1,630	5,830	..	5,830
	Total, Class VI.	69,202,396	76,563,648	38,627	76,602,275
CLASS VII.—Vegetable Substances and Fibres.									
174	Bark, Tanning.	cwt.	£	cwt.	cwt.	cwt.	£	£	£
	United Kingdom	1,505	..	1,505	922	..	922
	Mauritius	102	51	22	..	22	11	..	11
	New Zealand	1,633	1,355	27,023	47	27,070	21,394	37	21,431
	Belgium	507	..	507	254	..	254
	Germany	2,050	1,272	15,414	..	15,414	10,086	..	10,086
	Japan	2,011	..	2,011	793	..	793
	Netherlands	2,050	1,272	20	..	20	14	..	14
	United States of America	100	60
	States of Final Shipment—								
	New South Wales	199	119	3,218	..	3,218	2,757	..	2,757
	Victoria	102	51	5,282	47	5,329	3,771	37	3,808
	South Australia	1,534	1,296	20,075	..	20,075	15,816	..	15,816
	Western Australia	4,100	2,544	15,867	..	15,867	10,315	..	10,315
	Tasmania	2,060	..	2,060	815	..	815
		5,935	4,010	46,502	47	46,549	33,474	37	33,511
175	Broom-corn Millet	cental.	£	cental.		cental.	£		£
	New Zealand	282	214	276	..	276	463	..	463
	States of Final Shipment—								
	New South Wales	19	68	276	..	276	463	..	463
	Victoria	263	146
		282	214	276	..	276	463	..	463

* 10,434 bales.

† 5,880 bales.

TABLE II.

ARTICLE AND COUNTRY TO WHICH EXPORTED.	YEAR 1926-27.		YEAR 1927-28.					
	TOTAL.		QUANTITY.			VALUE.		
	Quantity.	Value	Australian Produce.	Other Produce.	Total.	Australian Produce.	Other Produce.	Total.
CLASS VII.—Vegetable Substances, &c.—continued.								
176 Copra.	cwt.	£		cwt.	cwt.		£	£
United Kingdom	31,983	34,525	..	72,655	72,655	..	76,741	76,741
France	406,051	445,206	..	263,218	263,218	..	266,562	266,562
Germany	8,014	8,307	..	20,123	20,123	..	21,093	21,093
Italy	36,123	39,707	..	22,650	22,650	..	24,166	24,166
Netherlands	130,659	140,964	..	79,755	79,755	..	84,314	84,314
United States of America	8,824	8,824	..	9,000	9,000
State of Final Shipment— New South Wales	612,830	668,709	..	467,225	467,225	..	481,876	481,876
177 Corks, and Manufactures of Cork.		£					£	£
United Kingdom	41	..	41
New Zealand	866	2,898	2,898
Pacific Islands—								
Fiji	139	70	70
Solomon Islands	6	127	127
Territory of New Guinea	77	124	124
Other Islands	76	14	14
Other British Countries	16	29	29
Spain	142	142
Other Foreign Countries	43	14	14
States of Final Shipment—								
New South Wales	847	2,946	2,946
Victoria	330	330	330
Queensland	41	142	183
Western Australia	46
..	..	1,223	41	3,418	3,459
178 Ferns, Dried.		£					£	£
United Kingdom	1,583	3,180	..	3,180
Canada	127
New Zealand	104	22	..	22
Belgium	558	1,521	..	1,521
Czechoslovakia	97
France	425	449	..	449
Germany	4,185	9,513	..	9,513
Sweden	271	363	..	363
United States of America	2,755	4,749	..	4,749
State of Final Shipment— New South Wales	10,105	19,797	..	19,797
Fibres.								
179 COTTON, RAW.	lb.	£	lb.	lb.	lb.	£	£	£
United Kingdom	14,340	1,071	2,354,466	121,046	2,475,512	114,561	4,224	118,785
New Zealand	70,776	..	70,776	1,200	..	1,200
Other British Countries	336	12
Japan	11,358	200
Other Foreign Countries	863	20	100	..	100	2	..	2
States of Final Shipment—								
New South Wales	2,016	107	70,776	121,046	191,822	1,200	4,224	5,424
Queensland	24,881	1,196	2,354,566	..	2,354,566	114,563	..	114,563
..	26,897	1,303	2,425,342	121,046	2,546,388	115,763	4,224	119,987
181 HEMP.	cwt.	£		cwt.	cwt.		£	£
New Zealand	544	944	..	230	230	..	488	488
Belgium	758	758	..	1,288	1,288
Germany	754	754	..	1,282	1,282
Netherlands East Indies	47	47	..	77	77

TABLE II.

ARTICLE AND COUNTRY TO WHICH EXPORTED.	YEAR 1926-27.		YEAR 1927-28.					
	TOTAL		QUANTITY.			VALUE.		
	Quantity.	Value.	Australian Produce.	Other Produce.	Total.	Australian Produce.	Other Produce.	Total.
CLASS VII.—Vegetable Substances, &c.—continued.								
Fibres—continued.								
HEMP—continued.								
States of Final Shipment—	cwt.	£		cwt.	cwt.		£	£
New South Wales	453	761	..	90	90	..	212	212
Victoria	91	183	..	1,699	1,699	..	2,921	2,921
Queensland	2	2
	544	944	..	1,789	1,789	..	3,135	3,135
182 RAGS AND CLIPPINGS OF ALL KINDS.	cwt.	£	cwt.		cwt.		£	£
United Kingdom	15,597	46,647	18,517	..	18,517	57,956	..	57,956
Canada	435	..	435	1,167	..	1,167
New Zealand	136	675	36	..	36	63	..	63
Belgium	481	2,295
Germany	50	75	28	..	28	49	..	49
Italy	122	..	122	1,439	..	1,439
Japan	202	2,767	281	..	281	3,936	..	3,936
United States of America	107	494	1,596	..	1,596	8,429	..	8,429
States of Final Shipment—								
New South Wales	7,317	24,156	10,117	..	10,117	34,048	..	34,048
Victoria	8,313	25,434	8,488	..	8,488	31,323	..	31,323
Queensland	571	2,046	1,224	..	1,224	4,186	..	4,186
South Australia	194	887	998	..	998	3,012	..	3,012
Western Australia	178	430	188	..	188	470	..	470
	16,573	52,953	21,015	..	21,015	73,039	..	73,039
183 OTHER.		£				£	£	£
United Kingdom	733	220	220
India	14	3	3
New Zealand	2,557	612	1,286	1,898
Pacific Islands—								
Fiji	566	53	244	297
Nauru	15	108	108
Solomon Islands	102	6	268	274
Territory of New Guinea	1,057	31	328	359
Other Islands	77	35	70	105
Papua	224	19	119	138
Netherlands East Indies	12	62	62
Pacific Islands—								
New Caledonia	149	105	105
New Hebrides	177	2	58	60
States of Final Shipment—								
New South Wales	3,931	739	1,864	2,603
Victoria	1,016	19	987	1,006
Queensland	24	20	20
South Australia	22
Western Australia	690
	..	5,683	758	2,871	3,629
Gums and Resins.								
184 ACAROID RESIN, GRASSTREE GUM, YACCA GUM.	cwt.	£	cwt.	cwt.	cwt.	£	£	£
United Kingdom	9,692	4,620	8,059	..	8,059	3,589	..	3,589
Ceylon	604	347	385	..	385	227	..	227
New Zealand	734	1,005	266	137	393	152	298	450
Other British Countries	35	85	9	28	37	13	67	80
Belgium	76	142	901	197	1,098	380	115	495
France	4,845	1,862	6,282	..	6,282	2,887	..	2,887
Germany	6,412	3,022	12,544	..	12,544	5,578	..	5,578
Japan	209	114
Netherlands	3,939	1,764	2,194	..	2,194	940	..	940
Pacific Islands	4	9
United States of America	9,907	4,314	18,191	198	18,389	8,615	174	8,789

TABLE II.

ARTICLE AND COUNTRY TO WHICH EXPORTED.	YEAR 1926-27.		YEAR 1927-28.					
	TOTAL		QUANTITY.			VALUE.		
	Quantity.	Value.	Australian Produce.	Other Produce.	Total.	Australian Produce.	Other Produce.	Total.
CLASS VII.—Vegetable Substances, &c.—continued.								
Gums and Resins—continued.								
ACAROID RESIN, ETC.—continued.								
	cwt.	£	cwt.	cwt.	cwt.	£	£	£
States of Final Shipment—								
New South Wales	1,515	2,062	730	160	890	1,093	356	1,449
Victoria	207	129	2	400	402	6	298	304
South Australia	34,108	14,735	47,694	..	47,694	21,040	..	21,040
Western Australia	627	358	395	..	395	242	..	242
	36,457	17,284	48,821	560	49,381	22,381	654	23,035
185 OTHER.	cwt.	£	cwt.	cwt.	cwt.	£	£	£
United Kingdom	301	784	18	1	19	282	4	286
New Zealand	822	632	86	572	658	336	1,369	1,705
Other British Countries	9	22	17	10	27	33	38	71
Belgium	11	120
France	410	174	..	18	18	..	30	30
Germany	5,134	2,295	6,000	..	6,000	2,809	..	2,809
Japan	200	100
Netherlands	1,200	640	1,600	..	1,600	817	..	817
Other Foreign Countries	22	120
States of Final Shipment—								
New South Wales	326	605	..	257	257	..	1,077	1,077
Victoria	1,039	1,172	99	344	443	607	364	971
Queensland	1
South Australia	6,744	3,109	7,612	..	7,612	3,656	..	3,656
Western Australia	10	..	10	14	..	14
	8,109	4,887	7,721	601	8,322	4,277	1,441	5,718
186 Plants, Trees, and Bulbs.		£				£	£	£
United Kingdom	75	1,052	..	1,052
Canada	80	174	..	174
Ceylon	310	840	..	840
India	156	425	..	425
New Zealand	4,675	8,516	8	8,524
Pacific Islands	171	162	..	162
South African Union	277	330	..	330
Other British Countries	131	71	..	71
Argentine Republic	3,097	8,454	..	8,454
Belgium	167	..	167
Germany	7	1,108	..	1,108
United States of America	219	825	..	825
Uruguay	1,296
Other Foreign Countries	86	203	..	203
States of Final Shipment—								
New South Wales	3,522	12,425	..	12,425
Victoria	6,438	8,603	8	8,611
Queensland	33	35	..	35
South Australia	564	1,157	..	1,157
Western Australia	10	87	..	87
Tasmania	13	20	..	20
	..	10,580	22,327	8	22,335
187 Sandalwood.	cwt.	£	cwt.	cwt.	cwt.	£	£	£
United Kingdom	500	858
Ceylon	234	533	260	..	260	470	..	470
Hong Kong	79,670	116,408	97,113	..	97,113	142,890	..	142,890
India	4,920	8,871	5,580	695	6,275	10,030	1,404	11,434
Malaya (British)	6,928	10,784	7,942	..	7,942	13,610	..	13,610
China	79,832	114,626	16,432	..	16,432	25,170	..	25,170
Japan	471	..	471	290	..	290
Netherlands East Indies	220	403	440	..	440	752	..	752
Other Foreign Countries	5	8	10	..	10	16	..	10

TABLE II.

ARTICLE AND COUNTRY TO WHICH EXPORTED.	YEAR 1926-27.		YEAR 1927-28.					
	TOTAL.		QUANTITY.			VALUE.		
	Quantity.	Value.	Australian Produce.	Other Produce.	Total.	Australian Produce.	Other Produce.	Total.
CLASS VII.—Vegetable Substances, &c.—continued.								
Sandalwood—continued.								
States of Final Shipment—	cwt.	£	cwt.	cwt.	cwt.	£	£	[£
Queensland	3,443	5,717	5,842	695	6,537	10,084	1,404	11,488
South Australia .. .	32,417	46,986	25,834	..	25,834	35,712	..	35,712
Western Australia .. .	136,418	199,754	96,572	..	96,572	147,426	..	147,426
Northern Territory .. .	31	34
	172,309	252,491	128,248	695	128,943	193,222	1,404	194,626
Seeds. (See also Class II.)								
188 COTTON.	cental.	£	cental.		cental.	£		£
British Countries .. .	22	10	17	..	17	13	..	13
Netherlands East Indies .. .	2	2
States of Final Shipment—								
New South Wales .. .	22	10
Queensland .. .	2	2	17	..	17	13	..	13
	24	12	17	..	17	13	..	13
189 LINSEED.	cental.	£	cental.		cental.	£		£
Malaya (British) .. .	11	14
Netherlands East Indies	4	..	4	6	..	6
States of Final Shipment—								
Victoria	4	..	4	6	..	6
Western Australia .. .	11	14
	11	14	4	..	4	6	..	6
190 LINSEED MEAL.	cental.	£	cental.	cental.	cental.	£	£	£
United Kingdom	6,725	..	6,725	3,000	..	3,000
New Zealand	4,449	..	4,449	1,998	..	1,998
Other British Countries .. .	43	39	123	1	124	100	1	101
Germany	6,720	..	6,720	3,300	..	3,300
United States of America	11,962	..	11,962	4,806	..	4,806
Other Foreign Countries .. .	2	4	1	..	1	2	..	2
States of Final Shipment—								
New South Wales .. .	5	3	29,942	..	29,942	13,170	..	13,170
Victoria .. .	2	4
Western Australia .. .	38	36	38	1	39	36	1	37
	45	43	29,980	1	29,981	13,206	1	13,207
191 OTHER.		£				£	£	£
United Kingdom	1,901	2,101	110	2,211
Ceylon	343	429	..	429
Hong Kong	243	140	..	140
India	414	441	..	441
New Zealand	19,781	21,034	2,128	23,162
Pacific Islands—								
Fiji	675	753	87	840
Territory of New Guinea	118	224	19	243
Other Islands	96	171	21	192
South African Union	2,255	2,405	130	2,535
Other British Countries	271	271	6	277
Argentine Republic	394	278	..	278
Belgium	5,888	8,519	..	8,519
China	33	110	..	110
France	6,534	7,176	104	7,280
Germany	264	..	264
Italy	5	657	..	657

TABLE II.

ARTICLE AND COUNTRY TO WHICH EXPORTED.	YEAR 1926-27.		YEAR 1927-28.					
	TOTAL.		QUANTITY			VALUE.		
	Quantity.	Value.	Australian Produce.	Other Produce.	Total.	Australian Produce.	Other Produce.	Total.
CLASS VII.—Vegetable Substances, &c.—continued.								
Seeds—continued.								
<i>OTHER—continued.</i>		£				£	£	£
Pacific Islands—								
Hawaiian Islands		1,518	1,358	..	1,358
New Caledonia		94	411	..	411
Other Islands		54	75	8	83
United States of America		6,434	6,753	907	7,660
Other Foreign Countries		143	150	..	150
States of Final Shipment—								
New South Wales		38,798	45,502	1,392	46,894
Victoria		6,011	5,959	2,007	7,966
Queensland		19	34	121	155
South Australia		2,241	1,601	..	1,601
Western Australia		109	618	..	618
Tasmania		16	6	..	6
		47,194	53,720	3,520	57,240
192 Sponges.		£					£	£
United Kingdom		89	5	5
New Zealand		188
Other British Countries		33	25	25
States of Final Shipment—								
New South Wales		51	4	4
Victoria		259	26	26
		310	30	30
193 Starch.	lb.	£	lb.	lb.	lb.	£	£	£
New Zealand	147	224	371	6	3	9
Pacific Islands—								
Fiji	5,004	175	2,405	1,526	3,931	85	62	147
Samoa	2,356	72	3,265	168	3,433	95	7	102
Territory of New Guinea	11,249	418	11,970	140	12,110	458	5	463
Other Islands	5,042	185	4,936	315	5,251	165	14	179
Papua	2,643	94	3,031	636	3,667	109	29	138
Pacific Islands (Foreign)	425	18	273	..	273	10	..	10
States of Final Shipment—								
New South Wales	25,521	922	23,449	2,785	26,234	841	117	958
Victoria	1,142	38	2,578	224	2,802	87	3	90
Queensland	56	2
	26,719	962	26,027	3,009	29,036	928	120	1,048
194 Starch Flour.	lb.	£						
New Zealand	2,400	26
State of Final Shipment—								
Victoria	2,400	26
Yarns. (See Class VIII.)								
SUMMARY.		£				£	£	£
States of Final Shipment—								
New South Wales		754,776	132,035	494,068	626,103
Victoria		41,237	50,381	6,981	57,362
Queensland		9,040	128,956	1,689	130,645
South Australia		69,840	81,994	..	81,994
Western Australia		203,991	159,208	1	159,209
Tasmania		29	841	..	841
Northern Territory		34
Total, Class VII.		1,078,947	553,415	502,739	1,056,154

TABLE II.

ARTICLE AND COUNTRY TO WHICH EXPORTED.	YEAR 1926-27.		YEAR 1927-28.					
	TOTAL		QUANTITY.			VALUE.		
	Quantity.	Value.	Australian Produce.	Other Produce.	Total.	Australian Produce.	Other Produce.	Total.
CLASS VIII.—(a) Apparel, (b) Textiles, and (c) Manufactured Fibres.								
(a) Apparel.								
196 Apparel and Attire.		£				£	£	£
United Kingdom		18,393				7,276	12,069	19,345
Canada		467				289	286	575
Ceylon		307				153	60	213
Hong Kong		232				400	188	588
India		477				620	106	726
Irish Free State		185				146	..	146
Malaya (British)		487				657	107	764
Malta		114				94	..	94
New Zealand		28,699				21,489	12,676	34,165
Pacific Islands—								
Fiji		3,814				2,579	1,496	4,075
Gilbert and Ellice Islands Colony		828				607	241	848
Nauru		526				239	149	388
Norfolk Island		894				822	110	932
Samoa		994				562	246	808
Solomon Islands		2,820				2,583	1,096	3,679
Territory of New Guinea		12,067				9,988	2,795	12,783
Tonga		1,383				769	417	1,186
Papua		4,388				3,842	494	4,336
South African Union		18,269				6,537	350	6,887
Other British Countries		76				148	..	148
Armenia		296				10	..	10
Belgium		39				45	84	129
China		378				77	50	127
Egypt		348				367	24	391
France		1,065				291	1,708	1,999
Germany		8,432				514	882	1,396
Greece		180				151	13	164
Italy		384				390	218	608
Japan		588				73	960	1,033
Netherlands East Indies		280				4	..	4
Pacific Islands—								
New Caledonia		184				177	316	493
New Hebrides		3,125				2,587	1,679	4,266
Samoa (American)		167				41	23	64
Other Islands		35				10	16	26
Switzerland		35				11	888	899
Syria		133				113	3	116
United States of America		6,793				495	6,951	7,446
Other Foreign Countries		251				282	103	385
States of Final Shipment—								
New South Wales		78,419				43,421	28,104	71,525
Victoria		29,093				14,888	15,704	30,592
Queensland		6,775				5,443	1,673	7,116
South Australia		2,811				1,535	1,216	2,751
Western Australia		851				86	66	152
Tasmania		184				54	41	95
Northern Territory				11	..	11
		118,133				65,438	46,804	112,242
Boots, Shoes, and Slippers.								
197 LEATHER.		£				£	£	£
United Kingdom		777				204	575	779
Ceylon		145				2	..	2
New Zealand		5,247				3,650	79	3,729
Pacific Islands—								
Fiji		1,151				989	..	989
Gilbert and Ellice Islands Colony		153				75	..	75
Nauru		40				62	..	62
Norfolk Island		466				475	9	484
Samoa		482				397	..	397
Solomon Islands		511				520	10	530
Territory of New Guinea		3,455				3,753	9	3,762
Tonga		278				251	4	255
Papua		1,124				1,068	2	1,070
South African Union		26				520	..	520
Other British Countries		174				119	..	119

TABLE II.

ARTICLE AND COUNTRY TO WHICH EXPORTED.	YEAR 1926-27.		YEAR 1927-28.					
	TOTAL.		QUANTITY.			VALUE.		
	Quantity.	Value.	Australian Produce.	Other Produce.	Total.	Australian Produce.	Other Produce.	Total.
CLASS VIII.—(a) Apparel—continued.								
Boots, Shoes, and Slippers—continued.								
LEATHER—continued.								
		£				£	£	£
China	425	56	..	56
France	420	8	48	56
Netherlands East Indies	751	10	..	10
Pacific Islands—								
New Hebrides	286	449	..	449
Other Islands	22	90	13	103
Philippine Islands	147	3	..	3
Switzerland	7	376	376
United States of America	86	18	441	459
Other Foreign Countries	53	33	49	82
States of Final Shipment—								
New South Wales	9,932	9,023	975	9,998
Victoria	4,995	2,661	620	3,281
Queensland	1,136	1,034	2	1,036
South Australia	131	27	18	45
Western Australia	26
Tasmania	6	7	..	7
	..	16,226	12,752	1,615	14,367
198	RUBBER.	£				£	£	£
United Kingdom	171
Hong Kong	12
New Zealand	12	111	461	572
Pacific Islands—								
Fiji	138	292	1,111	1,403
Gilbert and Ellice Islands Colony	141	17	32	49
Solomon Islands	82	67	151	218
Territory of New Guinea	525	573	257	830
Tonga	194	2	37	39
Other Islands	42	24	41	65
Papua	200	82	50	132
Pacific Islands—								
New Hebrides	279	362	64	426
Other Islands	6	30	..	30
Philippine Islands	10	10
United States of America	879	879
States of Final Shipment—								
New South Wales	1,676	1,430	3,057	4,487
Victoria	5	23	23
Queensland	111	130	13	143
South Australia	10
	..	1,802	1,560	3,093	4,653
199	OTHER.	£				£	£	£
United Kingdom	25	3	222	225
New Zealand	109	245	39	284
Pacific Islands—								
Territory of New Guinea	54	99	73	172
Other Islands	47	47	12	59
Other British Countries	16	24	47	71
France	339
Other Foreign Countries	5	18	155	173
States of Final Shipment—								
New South Wales	476	430	458	888
Victoria	111	90	90
Queensland	6	..	6
South Australia	6
Tasmania	2
	..	595	436	548	984

TABLE II.

ARTICLE AND COUNTRY TO WHICH EXPORTED.	YEAR 1926-27.		YEAR 1927-28.					
	TOTAL		QUANTITY.			VALUE.		
	Quantity.	Value.	Australian Produce.	Other Produce.	Total	Australian Produce.	Other Produce.	Total.
CLASS VIII.—(a) Apparel—continued.								
200 Feathers, Dressed.		£				£	£	£
United Kingdom	211	211
Other British Countries	53	28	..	28
Germany	19
States of Final Shipment—								
New South Wales	72	20	..	20
Victoria	8	211	219
	..	72	28	211	239
201 Furs and other Skins, Dressed or Prepared.		£				£	£	£
United Kingdom	5,173	775	5,263	6,038
New Zealand	1,469	1,647	1,992	3,639
Other British Countries	46	18	..	18
Belgium	429	429
France	11	170	198	368
Germany	8	2,790	2,798
United States of America	530	1,910	1,910
Other Foreign Countries	3	5	..	5
States of Final Shipment—								
New South Wales	1,249	578	2,114	2,692
Victoria	5,888	1,921	10,468	12,389
Queensland	2
South Australia	79	124	..	124
Tasmania	14
	..	7,232	2,623	12,582	15,205
Hats, Caps, and Bonnets.								
202 FELT HATS.		£				£	£	£
United Kingdom	34	317	317
New Zealand	1,759	520	786	1,306
Pacific Islands—								
Fiji	144	65	27	92
Solomon Islands	94	34	137	171
Territory of New Guinea	527	142	451	593
Other Islands	104	37	23	60
Papua	246	54	146	200
Other British Countries	6	2	..	2
China	278
Italy	41	112	112
Pacific Islands—								
New Caledonia	13	13
New Hebrides	96	97	40	137
Philippine Islands	117
United States of America	34	257	257
Other Foreign Countries	93	45	45
States of Final Shipment—								
New South Wales	3,088	868	1,882	2,750
Victoria	185	36	402	438
Queensland	291	47	43	90
South Australia	3	27	27
Tasmania	6
	..	3,573	951	2,354	3,305
203 OTHER.		£				£	£	£
United Kingdom	1,082	55	3,571	3,626
Ceylon	118	36	8	44
New Zealand	13,026	5,327	1,440	6,767

TABLE II.

ARTICLE AND COUNTRY TO WHICH EXPORTED.	YEAR 1926-27.		YEAR 1927-28.					
	TOTAL.		QUANTITY.			VALUE.		
	Quantity.	Value.	Australian Produce.	Other Produce.	Total.	Australian Produce.	Other Produce.	Total.
CLASS VIII.—(a) Apparel—continued.								
Hats, Caps. and Bonnets—continued.								
<i>OTHER—continued.</i>								
		£				£	£	£
Pacific Islands—								
Fiji	440	376.	198	574
Samoa	105	13	18	31
Solomon Islands	205	15	4	19
Territory of New Guinea	388	455	80	535
Other Islands	80	80	10	90
Papua	96	95	6	101
South African Union	294	24	..	24
Other British Countries	102	173	17	190
China	125
United States of America	19	362	362
Other Foreign Countries	149	116	223	339
States of Final Shipment—								
New South Wales	13,897	5,973	5,365	11,338
Victoria	2,242	745	555	1,300
Queensland	44	47	17	64
South Australia	39
Tasmania	7
	..	16,229	6,765	5,937	12,702
204 Trimmings and Ornaments.		£				£	£	£
United Kingdom	2,618	230	1,415	1,645
New Zealand	3,788	4,508	2,669	7,177
Pacific Islands—								
Fiji	282	13	279	292
Gilbert and Ellice Islands Colony	155	96	96
Samoa	162	129	129
Territory of New Guinea	263	17	184	201
Other Islands	66	92	92
Other British Countries	126	7	77	84
France	216	216
Germany	138	1,544	1,544
Japan	133	14	14
Pacific Islands—								
New Hebrides	119	43	43
Other Islands	10	67	67
Switzerland	22	506	506
United States of America	229	11	11
Other Foreign Countries	1	76	76
States of Final Shipment—								
New South Wales	3,837	4,688	4,525	9,213
Victoria	4,132	86	2,512	2,598
Queensland	101	1	381	382
South Australia	40
Tasmania	2
	..	8,112	4,775	7,418	12,193
205 Umbrellas, Parasols, and Sunshades.		£				£	£	£
United Kingdom	9	32	32
New Zealand	287	71	148	219
Pacific Islands—								
Territory of New Guinea	100	29	5	34
Other Islands	119	100	9	109
Other British Countries	47	66	..	66
Pacific Islands (Foreign)	82	26	8	34
States of Final Shipment—								
New South Wales	587	217	202	419
Victoria	24	53	..	53
Queensland	33	22	..	22
	..	644	292	202	494

TABLE II.

ARTICLE AND COUNTRY TO WHICH EXPORTED.	YEAR 1926-27.		YEAR 1927-28.					
	TOTAL.		QUANTITY.			VALUE.		
	Quantity.	Value.	Australian Produce.	Other Produce.	Total.	Australian Produce.	Other Produce.	Total.
CLASS VIII.—(b) Textiles.								
206 Blankets and Blanketing.		£				£	£	£
United Kingdom	27	7	2	9
Ceylon	265
India	180	..	180
Malaya (British)	86
New Zealand	9	1	108	109
Pacific Islands—								
Solomon Islands	218	24	31	55
Territory of New Guinea	1,648	299	820	1,119
Other Islands	107	117	34	151
Papua	162	79	134	213
Egypt	231	..	231
Korea	179
Other Foreign Countries	115	100	59	159
States of Final Shipment—								
New South Wales	2,396	686	1,091	1,777
Victoria	306	215	28	243
Queensland	27	119	69	188
South Australia	87	18	..	18
	..	2,816	1,038	1,188	2,226
207 Floor Coverings of all kinds.		£				£	£	£
United Kingdom	805	133	420	553
India	44	609	609
New Zealand	3,017	12	3,018	3,030
Pacific Islands—								
Fiji	575	199	343	542
Norfolk Island	185	1	144	145
Solomon Islands	100	44	104	148
Territory of New Guinea	210	111	249	360
Other Islands	102	29	96	125
Papua	274	24	149	173
Other British Countries	2	3	3
China	194	194
Japan	11	163	163
Pacific Islands—								
New Caledonia	9	9
New Hebrides	87	14	153	167
United States of America	1,390	1,390
Other Foreign Countries	35	85	26	111
States of Final Shipment—								
New South Wales	4,332	525	4,228	4,753
Victoria	790	109	1,414	1,523
Queensland	311	50	50
South Australia	14	18	1,378	1,396
	..	5,447	652	7,070	7,722
Piece Goods.								
208 COTTON AND LINEN, INCLUDING CANVAS AND DUOK.		£				£	£	£
United Kingdom	8,213	42	10,979	11,021
India	62	129	129
Malaya (British)	132	19	77	96
New Zealand	31,879	5	41,854	41,859
Pacific Islands—								
Fiji	7,847	6,148	6,148
Gilbert and Ellice Islands Colony	2,661	2,564	2,564
Nauru	484	730	730
Norfolk Island	459	373	373
Samoa	1,322	1,141	1,141
Solomon Islands	3,676	7	3,567	3,574
Territory of New Guinea	28,142	35	14,531	14,566
Tonga	1,074	1,370	1,370
Papua	3,227	13	2,263	2,276
Other British Countries	93	9	162	171

TABLE II.

ARTICLE AND COUNTRY TO WHICH EXPORTED.	YEAR 1926-27.		YEAR 1927-28.					
	TOTAL.		QUANTITY.			VALUE.		
	Quantity.	Value.	Australian Produce.	Other Produce.	Total.	Australian Produce.	Other Produce.	Total.
CLASS VIII.—(b) Textiles—continued.								
Piece Goods—continued.								
COTTON AND LINEN, INCLUDING CANVAS AND DUCK—continued.								
		£				£	£	£
China	282	54	54
France	290	4	314	318
Germany	213	395	395
Italy	230
Japan	981	3	393	396
Pacific Islands—								
New Caledonia	18	161	161
New Hebrides	3,674	3,370	3,370
Samoa (American)	86	112	112
Other Islands	473	24	24
United States of America	365	4	403	407
Other Foreign Countries	77	120	120
States of Final Shipment—								
New South Wales	67,960	48,188	48,188
Victoria	23,818	41,039	41,039
Queensland..	3,790	141	1,897	2,038
South Australia	200	105	105
Western Australia	192
Tasmania	5	5
		95,960				141	91,234	91,375
209	HESSIANS.						£	£
United Kingdom	81	81
Malaya (British)	270	57	57
New Zealand	1,657	773	773
Pacific Islands—								
Fiji	221	9	9
Other Islands	106	108	108
Papua	1,021	429	429
Pacific Islands—								
New Caledonia	346	267	267
New Hebrides	106	8	8
States of Final Shipment—								
New South Wales	2,062	1,537	1,537
Victoria	1,395	138	138
Queensland..	270	57	57
		3,727					1,732	1,732
210	RUBBERED WATERPROOF CLOTH.						£	£
United Kingdom	297	1,234	1,234
New Zealand	65	177	177
Pacific Islands—								
Fiji	101	101
Territory of New Guinea	163	5	24	29
Other Islands	45	85	85
Germany	20	20
United States of America	116
States of Final Shipment—								
New South Wales	215	657	657
Victoria	342	984	984
Queensland..	129	5	..	5
		686				5	1,641	1,646
211	SILK, OR CONTAINING SILK, OR HAVING SILK WORKED THEREON.						£	£
United Kingdom	29,329	7,458	7,458
Hong Kong	103	3	..
Malaya (British)	468
New Zealand	24,088	21,215	21,215

TABLE II.

ARTICLE AND COUNTRY TO WHICH EXPORTED.	YEAR 1926-27.		YEAR 1927-28.					
	TOTAL.		QUANTITY.			VALUE.		
	Quantity.	Value.	Australian Produce.	Other Produce.	Total.	Australian Produce.	Other Produce.	Total.
CLASS VIII.—(b) Textiles—continued.								
Piece Goods—continued.								
SILK, OR CONTAINING SILK, OR HAVING SILK WORKED THEREON—continued.		£				£		£
Pacific Islands—								
Fiji	2,429	3,349	3,349
Gilbert and Ellice Islands Colony	131	313	313
Nauru	19	202	202
Norfolk Island	109	216	216
Samoa	794	660	660
Solomon Islands	41	229	229
Territory of New Guinea	791	1,218	1,218
Tonga	435	713	713
Papua	139	211	211
Other British Countries	71	27	27
China								
France	158
Germany	3,333	10,798	10,798
Italy	519	2,116	2,116
Japan	153	175	175
Netherlands	2,397	11,738	11,738
Pacific Islands—								
New Hebrides	308	308
Other Islands	320	82	82
United States of America	114	900	900
Other Foreign Countries	187	45	45
States of Final Shipment—								
New South Wales	42,210	44,117	44,117
Victoria	23,141	16,240	16,240
Queensland	707	1,505	1,505
South Australia	63	217	217
Western Australia	75
..	..	66,196	62,079	62,079
212 WOOLLENS, OR CONTAINING WOOL, N.E.I.								
		£				£	£	£
United Kingdom	14,300	53	17,041	17,094
New Zealand	5,647	12	3,697	3,709
Pacific Islands—								
Fiji	1,622	14	718	732
Territory of New Guinea	109	52	122	174
Other Islands	144	28	62	90
Other British Countries	15	66	..	66
France	782	449	449
Pacific Islands	101	12	..	12
United States of America	312	291	291
Other Foreign Countries	195	64	7	71
States of Final Shipment—								
New South Wales	10,774	118	12,328	12,446
Victoria	11,793	109	9,939	10,048
Queensland	192	74	120	194
South Australia	439
Western Australia	24
Tasmania	5
..	..	23,227	301	22,387	22,688
213 OTHER.								
		£				£	£	£
United Kingdom	869	1,665	1,665
Malaya (British)	112	58	58
New Zealand	7,156	3,700	3,700	7,400
Pacific Islands—								
Fiji	1,168	217	1,122	1,339
Gilbert and Ellice Islands Colony	97	20	436	456
Samoa	271	3	184	187
Solomon Islands	91	102	363	465
Territory of New Guinea	280	432	1,364	1,796
Tonga	93	175	146	321
Other Islands	28	32	48	80
Papua	94	180	265	445
Other British Countries	27	2	..	2

TABLE II.

ARTICLE AND COUNTRY TO WHICH EXPORTED.	YEAR 1926-27.		YEAR 1927-28.					
	TOTAL.		QUANTITY.			VALUE.		
	Quantity.	Value.	Australian Produce.	Other Produce.	Total.	Australian Produce.	Other Produce.	Total.
CLASS VIII.—(b) Textiles—continued.								
Piece Goods—continued.								
OTHER—continued.		£				£	£	£
France	484	484
Pacific Islands—								
New Hebrides	345	132	378	510
Other Islands	16	23	23
Sweden	200
United States of America	198	198
Other Foreign Countries	223	78	78
States of Final Shipment—								
New South Wales	11,022	4,991	9,223	14,214
Victoria	28	1,176	1,176
Queensland	15	4	31	35
South Australia	82	82
Western Australia	5
..	..	11,070	4,995	10,512	15,507
214 Rugs and Rugging, including Buggy Rugs or Aprons.		£				£	£	£
United Kingdom	698	283	14	297
Hong Kong	139	..	139
New Zealand	183	38	218	256
Pacific Islands—								
Solomon Islands	168	50	163	213
Territory of New Guinea	407	130	76	206
Other Islands	107	37	48	85
South African Union	10	211	..	211
Other British Countries	106	40	67	107
Pacific Islands	77	40	89	129
Other Foreign Countries	223	116	13	129
States of Final Shipment—								
New South Wales	1,001	399	643	1,042
Victoria	77	364	..	364
Queensland	417	252	45	297
South Australia	185	68	..	68
Western Australia	289
Tasmania	10	1	..	1
..	..	1,979	1,084	688	1,772
215 Sewing Silks, Twists, Threads and Cottons, and Crochet Cottons.		£				£	£	£
United Kingdom	378	2,374	2,374
New Zealand	25,470	4,106	1,982	6,088
Pacific Islands—								
Fiji	454	2	216	218
Samoa	109	16	84	100
Solomon Islands	87	112	112
Territory of New Guinea	539	10	350	360
Other Islands	63	5	122	127
Other British Countries	89	95	95
France	436	1	1
Pacific Islands	170	22	78	100
United States of America	180	1,713	1,713
Other Foreign Countries	57	11	11
States of Final Shipment—								
New South Wales	25,590	3,044	2,334	5,378
Victoria	2,271	1,117	4,679	5,796
Queensland	171	60	60
South Australia	65	65
..	..	28,032	4,161	7,138	11,299
216 Tents, Tarpaulins, and Sails.		£				£	£	£
United Kingdom	3	..	3
Malaya (British)	18
New Zealand	2,580	2,833	7	2,840

TABLE II.

ARTICLE AND COUNTRY TO WHICH EXPORTED.	YEAR 1926-27.		YEAR 1927-28.					
	TOTAL.		QUANTITY.			VALUE.		
	Quantity.	Value.	Australian Produce.	Other Produce.	Total.	Australian Produce.	Other Produce.	Total.
CLASS VIII.—(b) Textiles—continued.								
Tents, Tarpaulins, and Sails—continued.		£				£	£	£
Pacific Islands—								
Fiji	360	569	9	578
Samoa	197	85	17	102
Solomon Islands	409	379	129	508
Territory of New Guinea	1,435	737	166	903
Tonga	28	115	..	115
Other Islands	95	19	26	45
Papua	786	369	52	421
Egypt	81
Pacific Islands—								
New Caledonia	200
New Hebrides	438	144	32	176
Other Islands	34	1	..	1
States of Final Shipment—								
New South Wales	6,546	5,185	396	5,581
Victoria	81	14	25	39
Queensland	16	55	17	72
Western Australia	18
	..	6,661	5,254	438	5,692
217 Textile Manufactures, N.E.I.								
		£				£	£	£
United Kingdom	6,769	2,358	1,444	3,802
Hong Kong	120	107	1,047	1,154
Malaya (British)	38	34	155	189
New Zealand	10,726	4,223	1,349	5,572
Pacific Islands—								
Fiji	1,266	275	301	576
Gilbert and Ellice Islands Colony	305	30	68	98
Nauru	179	35	167	202
Norfolk Island	300	139	158	297
Samoa	142	79	157	236
Solomon Islands	1,220	560	222	782
Territory of New Guinea	3,840	1,993	771	2,764
Tonga	162	25	62	87
Papua	1,149	534	218	752
South African Union	71	163	3	166
Other British Countries	101	79	42	121
China	454	27	76	103
Germany	75	5	328	333
Italy	1,010	4	10	14
Japan	155	279	31	310
Netherlands East Indies	2	114	4	118
Pacific Islands—								
New Hebrides	767	255	211	466
Other Islands	128	18	52	70
Switzerland	314	38	38
United States of America	636	285	746	1,031
Other Foreign Countries	84	15	83	98
States of Final Shipment—								
New South Wales	16,724	6,397	4,389	10,786
Victoria	12,074	4,485	2,103	6,588
Queensland	792	630	513	1,143
South Australia	351	69	738	807
Western Australia	37	53	..	53
Tasmania	35	2	..	2
	..	30,013	11,636	7,743	19,379
CLASS VIII.—(c) Manufactured Fibres.								
Bags and Sacks.								
218	BRAN, CHAFF, AND COMPRESSED FODDER.	doz.	£		doz.	doz.	£	£
	New Zealand	500	193
	Pacific Islands	24	24	13	13
	Pacific Islands—							
	New Caledonia	600	241	..	1,100	1,100	503	503
	New Hebrides	1,492	657	..	350	350	170	170

TABLE II.

ARTICLE AND COUNTRY TO WHICH EXPORTED.	YEAR 1926-27.		YEAR 1927-28.					
	TOTAL.		QUANTITY.			VALUE.		
	Quantity.	Value.	Australian Produce.	Other Produce.	Total.	Australian Produce.	Other Produce.	Total.
CLASS VIII.—(c) Manufactured Fibres <i>—continued.</i>								
Bags and Sacks—continued.								
BRAN, CHAFF, ETC.— <i>continued.</i>	doz.	£		doz.	doz.		£	£
States of Final Shipment—								
New South Wales	2,592	1,091	..	1,466	1,466	..	681	681
Queensland..	8	8	..	5	5
	2,592	1,091	..	1,474	1,474	..	686	686
219 CORN AND FLOUR.	doz.	£	doz.	doz.	doz.	£	£	£
New Zealand	23,972	8,454	208	36,158	36,366	73	11,799	11,872
Pacific Islands—								
Fiji	950	565	50	25	75	26	13	39
Gilbert and Ellice Islands Colony	250	97	5	258	263	3	117	120
Samoa	1,122	719	107	18	125	64	9	73
Solomon Islands	2,947	1,833	..	1,138	1,138	..	621	621
Territory of New Guinea	1,450	917	25	1,433	1,458	15	719	734
Tonga	3,775	2,568	..	50	50	..	25	25
Other Islands	31	18	40	50	90	21	28	49
Papua	812	503	..	375	375	..	188	188
Other British Countries	179	..	179	45	..	45
Pacific Islands—								
New Caledonia	517	340	..	2,201	2,201	..	1,352	1,352
New Hebrides	733	411	..	1,583	1,583	..	886	886
Other Foreign Countries	279	..	279	91	..	91
States of Final Shipment—								
New South Wales	36,447	16,357	227	42,762	42,989	129	15,489	15,618
Victoria	666	502	1,168	209	256	465
Queensland.. .. .	112	68	..	25	25	..	12	12
	36,559	16,425	893	43,289	44,182	338	15,757	16,095
220 GUNNY, POTATO, ONION, AND COAL.	doz.	£						
British Countries	352	167
State of Final Shipment—								
New South Wales	352	167
221 ORE.	doz.	£						
New Zealand	257	100
Pacific Islands—								
Solomon Islands	92	52
Territory of New Guinea	1,875	727
Papua	377	180
Pacific Islands: New Caledonia	417	155
State of Final Shipment—								
New South Wales	3,018	1,214
222 SECOND-HAND.	doz.	£		doz.	doz.		£	£
United Kingdom	3,005	1,238
New Zealand	46,061	13,209	..	24,162	24,162	..	7,312	7,121
Pacific Islands—								
Fiji	1,272	410	..	596	596	..	259	259
Gilbert and Ellice Islands Colony	63	16	..	375	375	..	136	136
Solomon Islands	9,880	2,642	..	9,474	9,474	..	2,837	2,837
Territory of New Guinea	11,843	4,553	..	19,863	19,863	..	7,954	7,954
Tonga	625	625	..	299	299
Other Islands	27	11	..	80	80	..	20	20
Papua	600	206	..	3,563	3,563	..	1,181	1,181
Pacific Islands—								
New Caledonia	168	52	..	1,584	1,584	..	393	393
New Hebrides	1,755	601	..	4,071	4,071	..	1,554	1,554

TABLE II.

ARTICLE AND COUNTRY TO WHICH EXPORTED.	YEAR 1926-27.		YEAR 1927-28.					
	TOTAL.		QUANTITY.			VALUE.		
	Quantity.	Value.	Australian Produce.	Other Produce.	Total.	Australian Produce.	Other Produce.	Total.
CLASS VIII.—(c) Manufactured Fibres								
<i>—continued.</i>								
Bags and Sacks—continued.								
SECOND-HAND— <i>continued.</i>								
	doz.	£		doz.	doz.		£	£
States of Final Shipment—								
New South Wales	66,682	20,295	..	60,851	60,851	..	20,776	20,776
Victoria	6,076	2,131	..	3,542	3,542	..	1,169	1,169
Queensland	1,908	509
Tasmania	8	3
	74,674	22,938	..	64,393	64,393	..	21,945	21,945
223	doz.	£		doz.	doz.		£	£
India	12	34
New Zealand	217	566	..	453	453	..	1,054	1,054
Pacific Islands—								
Fiji	109	291
Tonga	8	22
Netherlands East Indies	17	10
Pacific Islands—								
New Hebrides	64	172	..	204	204	..	448	448
Other Islands	9	24
States of Final Shipment—								
New South Wales	407	1,075	..	657	657	..	1,502	1,502
Victoria	12	34
Queensland	17	10
	436	1,119	..	657	657	..	1,502	1,502
224		£					£	£
OTHER, INCLUDING CALICO BAGS, MEAT WRAPS, ETC.								
United Kingdom	5
New Zealand	74	108	611	719
Pacific Islands	34	151	101	252
Other British Countries	131	97	34	131
Netherlands East Indies	330	91	..	91
Pacific Islands—								
New Caledonia	123	162	7	169
New Hebrides	37	128	496	624
Samoa (American)	6	1	..	1
United States of America	1,560	1,453	1,453
Other Foreign Countries	56	38	..	38
States of Final Shipment—								
New South Wales	2,306	757	2,632	3,389
Victoria	20	2	70	72
Queensland	4
South Australia	14	17	..	17
Western Australia	12
	..	2,356	776	2,702	3,478
Cordage and Twines.								
225	cwt.	£		cwt.	cwt.		£	£
Pacific Islands—								
Fiji	23	74	32	..	32	102	..	102
Gilbert and Ellice Islands Colony	52	291
Territory of New Guinea	2	..	2	6	..	6
Papua	2	8	19	..	19	63	..	63
Netherlands East Indies	234	..	234	716	..	716
Pacific Islands: New Hebrides	3	..	3	10	..	10
States of Final Shipment—								
New South Wales	2	8	43	..	43	139	..	139
Victoria	75	365	247	..	247	758	..	758
	77	373	290	..	290	897	..	897

TABLE II.

ARTICLE AND COUNTRY TO WHICH EXPORTED.	YEAR 1926-27.		YEAR 1927-28.					
	TOTAL		QUANTITY.			VALUE.		
	Quantity.	Value.	Australian Produce.	Other Produce.	Total.	Australian Produce.	Other Produce.	Total
CLASS VIII.—(c) Manufactured Fibres								
<i>—continued.</i>								
Cordage and Twines—continued.								
226	UNSERVICEABLE.					£	£	£
	United Kingdom	1,340	313	..	313
	Netherlands	328	708	..	708
	United States of America .. .	1,652	25	700	725
	States of Final Shipment—							
	New South Wales	3,065	1,046	..	1,046
	Victoria	255	700	700
		3,320	1,046	700	1,746
227	OTHER, INCLUDING MANUFACTURES OF CORD OR TWINE.					£	£	£
	United Kingdom	178	129	17	146
	Mauritius	167	379	..	379
	New Zealand	828	311	182	493
	Pacific Islands—							
	Fiji	6,425	5,952	1,145	7,097
	Gilbert and Ellice Islands Colony .. .	1,209	139	194	333
	Nauru	538	71	34	105
	Norfolk Island	117	55	18	73
	Samoa	424	478	126	604
	Solomon Islands	1,005	688	277	965
	Territory of New Guinea	3,497	2,712	1,250	3,962
	Tonga	596	601	205	806
	Papua	803	728	91	819
	Other British Countries	132	60	23	83
	Africa, Portuguese East	371	233	..	233
	Netherlands East Indies	2,216	1,733	1	1,734
	Pacific Islands—							
	New Caledonia	1,106	1,385	108	1,493
	New Hebrides	1,150	826	250	1,076
	Society Islands	298	30	..	30
	Other Islands	48	26	..	26
	United States of America	118	172	390	562
	Other Foreign Countries	34	25	..	25
	States of Final Shipment—							
	New South Wales	14,998	11,419	4,064	15,483
	Victoria	5,956	5,160	244	5,404
	Queensland	223	151	3	154
	South Australia	83
	Western Australia	3	..	3
		21,260	16,733	4,311	21,044
Yarns.								
228	WOOL, OR KNOWN AS WOOL, INCLUDING WORSTED.		lb.	£	lb.	lb.	£	£
	United Kingdom	6,583	1,672	..	6,096	6,096	1,757	1,757
	New Zealand	1,195	500	..	6	6	2	2
	Other British Countries	367	68	..	45	45	12	12
	Foreign Countries	40	13
	States of Final Shipment—							
	New South Wales	7,794	2,123	..	45	45	12	12
	Victoria	383	127	..	1,874	1,874	889	889
	Queensland	8	3
	South Australia	4,228	4,228	870	870
		8,185	2,253	..	6,147	6,147	1,771	1,771
229	ALL OTHER YARNS.			£			£	£
	United Kingdom	4,270	10	10,293	10,303
	New Zealand	20,327	36,084	13,985	50,069
	Pacific Islands	186	38	152	190
	Papua	5	1	1

TABLE II.

ARTICLE AND COUNTRY TO WHICH EXPORTED.	YEAR 1926-27.		YEAR 1927-28.					
	TOTAL.		QUANTITY.			VALUE.		
	Quantity.	Value.	Australian Produce.	Other Produce.	Total.	Australian Produce.	Other Produce.	Total
CLASS VIII.—(c) Manufactured Fibres								
<i>—continued.</i>								
Yarns—continued.								
ALL OTHER YARNS— <i>continued.</i>								
		£				£	£	£
France	114	115	229
Japan	281
United States of America	101	101
Other Foreign Countries	82	31	31
States of Final Shipment—								
New South Wales	20,040	22,285	22,696	44,981
Victoria	5,111	13,961	1,418	15,379
South Australia	564	564
..	..	25,151	36,246	24,678	60,924
SUMMARY.								
States of Final Shipment—								
New South Wales	386,804	123,768	243,665	367,433
Victoria	136,790	46,901	113,096	159,997
Queensland	16,147	8,161	6,513	14,674
South Australia	4,555	1,876	5,280	7,156
Western Australia	1,529	142	66	208
Tasmania	274	64	46	110
Northern Territory	11	..	11
Total, Class VIII.	546,099	180,923	368,666	549,589
CLASS IX.—Oils, Fats, and Waxes.								
230 Greases, including Axle Greases, and Thickened or Solidified Oils, Solid or Viscous Compounds for lubricating, N.E.I.								
	cwt.	£	cwt.	cwt.	cwt.	£	£	£
Canada	2,252	..	2,252	2,733	..	2,733
New Zealand	2,761	2,084	330	2,764	3,094	231	2,148	2,379
Pacific Islands—								
Fiji	1,584	1,168	26	1,639	1,665	49	1,055	1,104
Territory of New Guinea	51	124	28	40	68	77	89	166
Other Islands	49	70	28	112	140	60	104	164
Other British Countries	36	46	30	35	65	91	49	140
Pacific Islands	90	125	23	11	34	61	32	93
Philippine Islands	676	1,422	622	..	622	1,353	..	1,353
United States of America	1	..	1	1	..	1
States of Final Shipment—								
New South Wales	4,554	4,379	496	4,389	4,885	1,094	3,264	4,358
Victoria	693	660	587	210	797	816	207	1,023
Queensland	2,257	2	2,259	2,746	6	2,752
..	5,247	5,039	3,340	4,601	7,941	4,656	3,477	8,133
231 Lard and Refined Animal Fats.								
	lb.	£	lb.	lb.	lb.	£	£	£
United Kingdom	14,426	368	7,817	5,600	13,417	237	293	530
Borneo (British)	6,160	247	5,683	..	5,683	193	..	193
Ceylon	225,691	7,318	187,161	..	187,161	6,018	..	6,018
India	246,616	6,202	175,991	..	175,991	4,768	..	4,768
Malaya (British)	644,145	16,294	766,527	..	766,527	18,264	..	18,264
New Zealand	29,972	1,244	16,604	11,862	28,466	579	435	1,014
Pacific Islands—								
Gilbert and Ellice Islands Colony	2,474	100	2,772	..	2,772	139	..	139
Norfolk Island	3,589	91	5,115	..	5,115	158	..	158
Solomon Islands	4,176	187	5,953	..	5,953	236	..	236
Territory of New Guinea	24,844	1,004	18,869	..	18,869	763	..	763
Other Islands	4,928	182	1,463	..	1,463	54	..	54
Papua	13,050	441	15,240	..	15,240	532	..	532
Other British Countries	4,582	145	614	..	614	52	..	52

TABLE II.

ARTICLE AND COUNTRY TO WHICH EXPORTED.	YEAR 1926-27		YEAR 1927-28					
	TOTAL.		QUANTITY.			VALUE.		
	Quantity.	Value.	Australian Produce.	Other Produce.	Total.	Australian Produce.	Other Produce.	Total.
CLASS IX.—Oils, Fats, and Waxes— continued.								
Lard and Refined Animal Fats—continued.	lb.	£	lb.	lb.	lb.	£	£	£
France	2,016	129
Italy	34,432	..	34,432	423	..	423
Netherlands	6,692	260	..	3,752	3,752	..	163	163
Netherlands East Indies	59,403	2,788	52,753	..	52,753	2,384	..	2,384
Pacific Islands—								
New Caledonia	11,047	430	18,518	..	18,518	744	..	744
New Hebrides	14,227	734	14,552	..	14,552	601	..	601
Samoa (American)	3,518	117	1,690	..	1,690	55	..	55
Philippine Islands	6,987	376	27,291	..	27,291	1,079	..	1,079
Other Foreign Countries	5,878	182	701	..	701	39	..	39
States of Final Shipment—								
New South Wales	230,362	8,041	211,697	18,974	230,671	6,912	844	7,756
Victoria	856,553	22,674	804,037	2,240	806,277	21,387	47	21,434
Queensland	247,218	8,112	290,630	..	290,630	8,185	..	8,185
Western Australia	288	12	53,382	..	53,382	834	..	834
	1,334,421	38,839	1,359,746	21,214	1,380,960	37,318	891	38,209
232 Oils (in Vessels not exceeding 1 gallon).		£				£	£	£
United Kingdom	39	4	..	4
New Zealand	613	98	288	386
Pacific Islands—								
Fiji	378	172	93	265
Territory of New Guinea	150	74	74	148
Other Islands	225	33	78	111
Other British Countries	87	14	13	27
Foreign Countries	104	58	30	88
States of Final Shipment—								
New South Wales	1,553	441	576	1,017
Victoria	14
Queensland	4	2	..	2
South Australia	25	10	..	10
	..	1,596	453	576	1,029
Oils (in Bulk).								
233 BENZINE, BENZOLINE, GASOLINE, PEN- TANE, PETROL, AND NAPHTHA, N.E.I.	gal.	£	gal.	gal.	gal.	£	£	£
United Kingdom	108	11	..	16	16	..	2	2
Malaya (British)	72	8	..	76	76	..	8	8
New Zealand	36,228	3,876	160	3,035	3,195	28	240	268
Pacific Islands—								
Fiji	18,218	1,625	5,520	1,460	6,980	593	165	758
Gilbert and Ellice Islands Colony	7,462	497	..	19,254	19,254	..	1,285	1,285
Nauru	2,186	194	..	4,230	4,230	..	205	205
Norfolk Island	1,302	125	40	453	493	4	35	39
Solomon Islands	40,043	3,658	240	53,502	53,742	25	3,967	3,992
Territory of New Guinea	27,265	2,194	..	58,090	58,090	..	3,909	3,909
Papua	11,565	921	720	14,088	14,808	78	1,034	1,112
Pacific Islands—								
New Caledonia	27,062	2,620	..	24,931	24,931	..	1,604	1,604
New Hebrides	7,581	673	40	9,016	9,056	4	640	644
United States of America	88	7	..	68	68	..	8	8
States of Final Shipment—								
New South Wales	140,378	12,424	6,720	169,916	176,636	732	12,099	12,831
Victoria	38,402	3,939	..	8,453	8,453	..	399	399
Queensland	400	46	..	1,442	1,442	..	206	206
South Australia	1,608	1,608	..	42	42
Tasmania	6,800	6,800	..	356	356
	179,180	16,409	6,720	188,219	194,939	732	13,102	13,834

TABLE II.

ARTICLE AND COUNTRY TO WHICH EXPORTED.	YEAR 1926-27.		YEAR 1927-28.							
	TOTAL.		QUANTITY.			VALUE.				
	Quantity.	Value.	Australian Produce.	Other Produce.	Total.	Australian Produce.	Other Produce.	Total		
CLASS IX.—Oils, Fats, and Waxes— <i>continued.</i>										
Oils (in Bulk)—continued.										
234	CASTOR.		gal.	£	gal.	gal.	gal.	£	£	£
	New Zealand	981	254	48	1,198	1,246	15	286	301
	Pacific Islands—									
	Gilbert and Ellice Islands Colony	343	118	192	..	192	56	..	56
	Territory of New Guinea	297	124	..	372	372	..	139	139
	Other Islands	574	212	142	127	269	50	56	106
	Papua	38	18	15	16	31	5	8	13
	Pacific Islands (Foreign)	136	30	..	348	348	..	79	79
	States of Final Shipment—									
	New South Wales	1,413	506	125	573	698	46	175	221
	Victoria	956	250	272	1,176	1,448	80	281	361
	Queensland	312	312	..	112	112
			2,369	756	397	2,061	2,458	126	568	694
235	CHINA, INCLUDING DENATURED.		gal.	£		gal.	gal.		£	£
	British Countries	175	42	..	165	165	..	39	39
	States of Final Shipment—									
	New South Wales	145	29	..	45	45	..	11	11
	Victoria	30	13	..	120	120	..	28	28
			175	42	..	165	165	..	39	39
236	COCONUT.		gal.	£	gal.		gal.	£		£
	New Zealand	50,682	9,948	30,492	..	30,492	5,976	..	5,976
	States of Final Shipment—									
	New South Wales	50,682	9,948	30,478	..	30,478	5,972	..	5,972
	Victoria	14	..	14	4	..	4
			50,682	9,948	30,492	..	30,492	5,976	..	5,976
237	COLZA.		gal.	£		gal.	gal.		£	£
	New Zealand	11,174	1,867	..	6,708	6,708	..	1,127	1,127
	Pacific Islands—									
	Nauru	384	190
	Other Islands	309	47	..	33	33	..	8	8
	Papua	46	9
	Foreign Countries	348	43
	State of Final Shipment—									
	New South Wales	12,261	2,156	..	6,741	6,741	..	1,135	1,135
238	COTTON SEED, INCLUDING DENATURED.		gal.	£						
	New Zealand	190	61
	Pacific Islands: New Caledonia	312	107
	States of Final Shipment—									
	New South Wales	342	116
	Victoria	160	52
			502	168
	ESSENTIAL OILS. (See Class XIX.)									
239	FISH, INCLUDING COD (REFINED), SEAL, AND WHALE.		gal.	£	gal.	gal.	gal.	£	£	£
	United Kingdom	500,102	..	500,102	50,637	..	50,637
	New Zealand	3,396	458	715	758	1,473	161	260	421
	Pacific Islands	433	144	4	47	51	1	13	14
	South African Union	2,670	2,670	..	447	447
	Other British Countries	90	24	148	34	182	60	14	74

TABLE II.

ARTICLE AND COUNTRY TO WHICH EXPORTED.	YEAR 1926-27.		YEAR 1927-28.					
	TOTAL.		QUANTITY.			VALUE.		
	Quantity.	Value	Australian Produce.	Other Produce.	Total.	Australian Produce.	Other Produce.	Total.
CLASS IX.—Oils, Fats, and Waxes— continued.								
Oils (in Bulk)—continued.								
FISH, INCLUDING COD, ETC.—continued.	gal.	£	gal.	gal.	gal.	£	£	£
Denmark	222,240	23,150
Netherlands	751,500	..	751,500	69,575	..	69,575
Norway	666,525	66,950
Pacific Islands: New Caledonia	97	5
States of Final Shipment—								
New South Wales	3,524	514	719	3,179	3,898	162	545	707
Victoria	492	117	..	130	130	..	39	39
South Australia	1,052	200	1,252	340	150	490
Western Australia	888,765	90,100	1,250,550	..	1,250,550	119,872	..	119,872
Northern Territory	148	..	148	60	..	60
	892,781	90,731	1,252,469	3,509	1,255,978	120,434	734	121,168
240 KEROSENE AND OTHER REFINED PETROLEUM OILS, N.E.I.	gal.	£	gal.	gal.	gal.	£	£	£
United Kingdom	48	48	..	4	4
Pacific Islands—								
Fiji	92	7	..	16	16	..	1	1
Gilbert and Ellice Islands Colony	30,596	2,442	98	48,764	48,862	8	3,666	3,674
Nauru	11,874	922	..	15,428	15,428	..	1,182	1,182
Norfolk Island	7,065	543	477	8,323	8,800	36	648	684
Solomon Islands	62,154	4,536	5,872	72,082	77,954	429	5,235	5,664
Territory of New Guinea	19,995	1,456	3,407	13,584	16,991	246	1,019	1,265
Tonga	7,666	601
Papua	22,122	1,685	5,623	31,692	37,315	418	2,041	2,459
Other British Countries	73	6	..	8	8	..	1	1
Pacific Islands—								
New Caledonia	22,917	1,788	..	33,358	33,358	..	2,547	2,547
New Hebrides	11,108	838	202	12,910	13,112	18	1,033	1,051
Other Islands	97	97	..	6	6
United States of America	98	8	..	57	57	..	6	6
States of Final Shipment—								
New South Wales	168,967	12,622	15,679	201,092	246,771	1,155	14,845	16,000
Victoria	25,274	2,086	..	27,924	27,924	..	2,137	2,137
Queensland	1,519	124	..	2,351	2,351	..	217	217
Tasmania	5,000	5,000	..	190	190
	195,760	14,832	15,679	236,367	252,046	1,155	17,389	18,544
241 LINSEED.	gal.	£	gal.	gal.	gal.	£	£	£
United Kingdom	10	10	..	2	2
New Zealand	2,310	538
Pacific Islands—								
Fiji	2,147	406	..	413	413	..	75	75
Gilbert and Ellice Islands Colony	435	102	29	170	199	7	38	45
Solomon Islands	1,066	250	17	1,140	1,157	4	254	258
Territory of New Guinea	2,804	631	544	3,960	4,504	135	769	904
Other Islands	374	86	46	195	241	12	40	52
Papua	420	101	603	356	959	138	81	219
Pacific Islands—								
New Hebrides	1,140	259	73	568	641	19	128	147
Other Islands	259	62	..	180	180	..	43	43
States of Final Shipment—								
New South Wales	10,917	2,425	1,296	6,862	8,158	310	1,403	1,713
Victoria	30	8	..	130	130	..	27	27
Queensland	8	2	16	..	16	5	..	5
	10,955	2,435	1,312	6,992	8,304	315	1,430	1,745
242 LUBRICATING (MINERAL).	gal.	£	gal.	gal.	gal.	£	£	£
United Kingdom	300	13
Malaya (British)	260	10	..	149	149	..	9	..
New Zealand	149,878	12,797	876	209,835	210,711	184	20,774	20,959

TABLE II.

ARTICLE AND COUNTRY TO WHICH EXPORTED.	YEAR 1926-27.		YEAR 1927-28.					
	TOTAL.		QUANTITY.			VALUE.		
	Quantity.	Value.	Australian Produce.	Other Produce.	Total.	Australian Produce.	Other Produce.	Total.
CLASS IX.—Oils, Fats, and Waxes—								
<i>continued.</i>								
Oils (in Bulk)—continued.								
LUBRICATING (MINERAL)—continued.								
	gal.	£	gal.	gal.	gal.	£	£	£
Pacific Islands—								
Fiji	32,104	3,956	120	28,345	28,465	7	3,334	3,341
Gilbert and Ellice Islands Colony ..	3,392	134	..	12,264	12,264	..	678	678
Nauru	2,917	234	8	3,798	3,806	2	313	315
Norfolk Island	486	107	..	213	213	..	42	42
Samoa	40	7	..	90	90	..	7	7
Solomon Islands	10,216	1,078	100	12,573	12,673	27	1,667	1,694
Territory of New Guinea	8,731	1,392	132	17,714	17,846	32	2,486	2,518
Tonga	36	9	..	1,291	1,291	..	166	166
Papua	10,227	1,160	47	15,382	15,429	11	1,820	1,831
Netherlands East Indies	358	109
Pacific Islands—								
New Caledonia	12,735	1,143	45	4,954	4,999	3	416	419
New Hebrides	2,187	247	112	2,825	2,937	19	306	325
Society Islands	256	134
Other Islands	63	17	..	85	85	..	13	13
Other Foreign Countries	180	23	..	427	427	..	48	48
States of Final Shipment—								
New South Wales	207,844	20,513	1,440	257,008	258,448	285	28,578	28,863
Victoria	25,114	1,881	..	52,075	52,075	..	3,349	3,349
Queensland	1,108	163	..	513	513	..	131	131
South Australia	300	13	..	349	349	..	21	21
	234,366	22,570	1,440	309,945	311,385	285	32,079	32,364
244 NEATSFOOT.	gal.	£	gal.	gal.	gal.	£	£	£
Pacific Islands	524	116	535	..	535	111	..	111
Other British Countries	552	86	110	10	120	22	2	24
Foreign Countries	128	42	147	..	147	46	..	46
States of Final Shipment—								
New South Wales	707	168	746	..	746	170	..	170
Victoria	495	74	46	10	56	9	2	11
Queensland	2	2
	1,204	244	792	10	802	179	2	181
245 OLIVE.	gal.	£	gal.	gal.	gal.	£	£	£
United Kingdom	44	52	1	..	1	1	..	1
New Zealand	847	444	2	635	637	2	327	329
Other British Countries	95	57	10	54	64	6	35	41
Pacific Islands: New Hebrides	6	5
States of Final Shipment—								
New South Wales	643	350	10	538	548	6	292	298
Victoria	174	62	..	151	151	..	70	70
Queensland	1
South Australia	175	145	3	..	3	3	..	3
	992	558	13	689	702	9	362	371
246 PETROLEUM, CRUDE.	gal.	£		gal.	gal.		£	£
New Zealand	3,463	244
Pacific Islands—								
Fiji	6,977	250
Gilbert and Ellice Islands Colony ..	26,907	507
Nauru	20,979	394	..	406	406	..	19	19
Other Islands	2,645	88	..	40	40	..	2	2
Papua	6,624	202	..	36,500	36,500	..	450	450
Netherlands East Indies	86,710	1,547
Other Foreign Countries	136	8

TABLE II.

ARTICLE AND COUNTRY TO WHICH EXPORTED.	YEAR 1926-27.		YEAR 1927-28.					
	TOTAL.		QUANTITY.			VALUE.		
	Quantity.	Value.	Australian Produce.	Other Produce.	Total.	Australian Produce.	Other Produce.	Total.
CLASS IX.—Oils, Fats, and Waxes— continued.								
Oils (in Bulk)—continued.								
PETROLEUM, CRUDE—continued.	gal.	£		gal.	gal.		£	£
States of Final Shipment—								
New South Wales	67,191	1,668	..	36,540	36,540	..	452	452
Victoria	87,250	1,572	..	406	406	..	19	19
	154,441	3,240	..	36,946	36,946	..	471	471
247 SOLAR AND RESIDUAL.	gal.	£	gal.	gal.	gal.	£	£	£
United Kingdom	128	9
New Zealand	6,371	411	..	1,473	1,473	..	54	54
Pacific Islands—								
Fiji	65,813	2,081	7,237	41,072	48,309	316	1,295	1,611
Gilbert and Ellice Islands Colony	73,321	1,281	..	127,669	127,669	..	2,289	2,289
Nauru	118,003	2,035	..	135,972	135,972	..	2,450	2,450
Solomon Islands	20,168	705	10,114	27,123	37,237	338	785	1,123
Territory of New Guinea	23,061	784	4,104	1,282	5,386	115	62	177
Other Islands	139	4	216	145	361	8	8	16
Papua	5,939	212	5,807	23,593	29,400	222	740	962
China	156,800	2,625
Pacific Islands—								
New Caledonia	4,090	121	..	19,348	19,348	..	478	478
New Hebrides	1,623	68	464	3,858	4,322	28	183	211
Sweden	87	4
States of Final Shipment—								
New South Wales	167,068	5,109	27,942	119,639	147,581	1,027	3,656	4,683
Victoria	308,115	5,215	..	261,896	261,896	..	4,688	4,688
Queensland	360	16
	475,543	10,340	27,942	381,535	409,477	1,027	8,344	9,371
248 TALLOW.	gal.	£	gal.		gal.	£		£
United Kingdom	7,545	1,130
Pacific Islands: Fiji	42	8
New Zealand	1,163	..	1,163	197	..	197
Japan	5,509	1,118	2,267	..	2,267	463	..	463
State of Final Shipment—								
New South Wales	13,096	2,256	3,430	..	3,430	660	..	660
249 TURPENTINE AND TURPENTINE SUBSTITUTES.	gal.	£	gal.	gal.	gal.	£	£	£
Pacific Islands—								
Fiji	32	11	160	626	786	34	153	187
Territory of New Guinea	736	234	1,039	762	1,801	264	214	478
Other Islands	400	153	57	379	436	19	110	129
Other British Countries	287	93	54	385	439	16	111	127
Pacific Islands—								
New Hebrides	271	106	..	96	96	..	26	26
Other Islands	21	7	4	186	190	1	41	42
United States of America	8	1	..	8	8	..	1	1
States of Final Shipment—								
New South Wales	1,662	569	1,314	2,318	3,632	334	618	952
Victoria	93	36	..	122	122	..	36	36
Queensland	2	2	..	2	2
	1,755	605	1,314	2,442	3,756	334	656	990
250 OTHER OILS.	gal.	£	gal.	gal.	gal.	£	£	£
United Kingdom	821	40	8	1,380	1,388	2	940	942
New Zealand	26,379	4,422	1,434	19,503	20,937	281	2,440	2,721
Pacific Islands—								
Fiji	462	127	69	556	625	22	133	155
Solomon Islands	651	200	283	139	422	53	38	91
Territory of New Guinea	237	57	216	218	434	60	53	113
Other Islands	305	62	285	148	433	40	32	72

TABLE II.

ARTICLE AND COUNTRY TO WHICH EXPORTED.	YEAR 1926-27.		YEAR 1927-28.					
	TOTAL.		QUANTITY.			VALUE.		
	Quantity.	Value.	Australian Produce.	Other Produce.	Total	Australian Produce.	Other Produce.	Total.
CLASS IX.—Oils, Fats, and Waxes—								
<i>continued.</i>								
Oils (in Bulk)—continued.								
<i>OTHER OILS—continued.</i>								
	gal.	£	gal.	gal.	gal.	£	£	£
Papua	767	246	333	383	716	106	127	233
Other British Countries	265	29	24	137	161	2	43	45
Germany	91	240	331	115	24	139
Pacific Islands	707	115	1,444	91	1,535	142	23	165
Other Foreign Countries	106	15	8	296	304	18	87	105
States of Final Shipment—								
New South Wales	10,488	2,757	2,802	12,412	15,214	462	2,777	3,239
Victoria	19,386	2,514	1,393	10,651	12,044	379	1,158	1,537
Queensland	5	2
South Australia	500	16	..	28	28	..	5	5
Tasmania	321	24
	30,700	5,313	4,195	23,091	27,286	841	3,940	4,781
252 Stearine (Stearic Acid).	lb.	£	lb.		lb.	£		£
United Kingdom	954,611	15,908	625,761	..	625,761	9,654	..	9,654
India	20,289	415	48,755	..	48,755	995	..	995
New Zealand	56,346	1,771	34,749	..	34,749	919	..	919
China	201,762	..	201,762	4,361	..	4,361
France	64,191	1,019
Germany	22,212	411
Japan	22,308	494	22,543	..	22,543	523	..	523
Netherlands	127,215	1,952	127,088	..	127,088	1,601	..	1,601
Sweden	4,500	169
United States of America	56,531	..	56,531	1,016	..	1,016
States of Final Shipment—								
New South Wales	1,201,894	20,015	845,095	..	845,095	13,028	..	13,028
Victoria	69,778	2,124	272,094	..	272,094	6,041	..	6,041
	1,271,672	22,139	1,117,189	..	1,117,189	19,069	..	19,069
253 Tallow, Unrefined.	cwt.	£	cwt.	cwt.	cwt.	£	£	£
United Kingdom	262,151	426,840	143,012	22	143,034	224,368	28	224,396
Borneo (British)	61	83	156	..	156	232	..	232
Canada	10,770	..	10,770	14,096	..	14,096
Ceylon	295	506	62	..	62	110	..	110
Hong Kong	4,808	8,253	2,434	31	2,465	3,989	42	4,031
India	57,056	114,788	27,157	191	27,348	51,021	422	51,443
Malaya (British)	5,530	10,022	4,582	..	4,582	9,499	..	9,499
Mauritius	77	132	104	..	104	192	..	192
New Zealand	21	44	862	2	864	2,044	3	2,047
Pacific Islands	6	12	4	..	4	8	..	8
Papua	39	94	33	..	33	53	..	53
South African Union	48,895	77,533	54,636	59	54,695	87,370	82	87,452
Africa, Portuguese East	5,193	8,453	4,943	..	4,943	7,511	..	7,511
Austria	2,208	..	2,208	2,857	..	2,857
Belgium	48,465	78,092	49,042	..	49,042	73,675	..	73,675
China	8,574	15,038	11,794	..	11,794	18,968	..	18,968
Danzig	505	777
Finland	1,511	2,298
France	1,819	3,029	18,756	..	18,756	29,078	..	29,078
Germany	31,007	49,073	7,454	..	7,454	11,625	..	11,625
Italy	76,115	118,413	34,699	..	34,699	48,014	..	48,014
Japan	258,083	456,526	255,662	..	255,662	425,289	..	425,289
Jugo-Slavia	1,591	..	1,591	2,533	..	2,533
Netherlands	28,306	44,178	8,437	..	8,437	14,581	..	14,581
Netherlands East Indies	847	1,375	1,255	..	1,255	1,971	..	1,971
Philippine Islands	26	49	59	..	59	107	..	107
Siam	811	1,203	986	..	986	1,389	..	1,389
United States of America	27,968	..	27,968	49,645	..	49,645
Other Foreign Countries	22	43	48	..	48	83	..	83

TABLE II.

ARTICLE AND COUNTRY TO WHICH EXPORTED.	YEAR 1926-27.		YEAR 1927-28					
	TOTAL		QUANTITY.			VALUE.		
	Quantity.	Value.	Australian Produce.	Other Produce.	Total	Australian Produce.	Other Produce.	Total.
CLASS IX.—Oils, Fats, and Waxes— continued.								
Tallow, Unrefined—continued.								
	cwt.	£	cwt.	cwt.	cwt.	£	£	£
States of Final Shipment—								
New South Wales	450,674	762,551	283,937	303	284,240	457,255	574	457,829
Victoria	210,945	355,498	132,066	2	132,068	224,640	3	224,643
Queensland	137,240	229,578	194,507	..	194,507	308,393	..	308,393
South Australia	27,757	46,704	36,644	..	36,644	55,191	..	55,191
Western Australia	13,607	22,523	21,560	..	21,560	34,829	..	34,829
	840,223	1,416,854	668,714	305	669,019	1,080,308	577	1,080,885
Waxes.								
254 BEEFWAX.	lb.	£	lb.		lb.	£		£
Ceylon	1,158	..	1,158	120	..	120
Other British Countries	326	29	1,305	..	1,305	113	..	113
United States of America	1,133	..	1,133	113	..	113
States of Final Shipment—								
New South Wales	326	29	828	..	828	68	..	68
Victoria	1,635	..	1,635	165	..	165
Queensland	1,133	..	1,133	113	..	113
	326	29	3,596	..	3,596	346	..	346
255 PARAFFIN.	lb.	£		lb.	lb.		£	£
United Kingdom	280	4
New Zealand	6,160	114	..	3,640	3,640	..	57	57
Pacific Islands : Gilbert and Ellice Islands Colony	112	6	..	56	56	..	1	1
States of Final Shipment—								
New South Wales	392	12	..	840	840	..	17	17
Victoria	6,160	112	..	2,856	2,856	..	41	41
	6,552	124	..	3,696	3,696	..	58	58
256 OTHER.	lb.	£	lb.	lb.	lb.	£	£	£
New Zealand	3,450	169	1,827	2,054	3,881	144	88	232
Pacific Islands : Territory of New Guinea	21	2	50	..	50	6	..	6
United States of America	3,205	3,205	..	262	262
States of Final Shipment—								
New South Wales	835	90	944	5,063	6,007	121	335	456
Victoria	2,636	81	933	196	1,129	29	15	44
	3,471	171	1,877	5,259	7,136	150	350	500
SUMMARY.								
States of Final Shipment—		£				£	£	£
New South Wales	870,800	490,240	72,196	562,436
Victoria	398,982	253,550	12,546	266,096
Queensland	238,050	319,444	674	320,118
South Australia	46,903	55,544	218	55,762
Western Australia	112,635	155,535	..	155,535
Tasmania	24	546	546
Northern Territory	60	..	60
Total, Class IX.	..	1,667,394	1,274,373	86,180	1,360,553

TABLE II.

ARTICLE AND COUNTRY TO WHICH EXPORTED.	YEAR 1926-27.		YEAR 1927-28.							
	TOTAL.		QUANTITY.			VALUE.				
	Quantity.	Value.	Australian Produce.	Other Produce.	Total.	Australian Produce.	Other Produce.	Total.		
CLASS X.—Paints and Varnishes.										
Paints and Colours.										
257	DRY COLOURS.		cwt.	£	cwt.	cwt.	cwt.	£	£	£
	United Kingdom	1	15	16	1	40	41
	Malaya (British)	2,000	..	2,000	426	..	426
	New Zealand	12,405	13,092	8,826	1,007	9,833	6,607	1,638	8,245
	Pacific Islands—									
	Solomon Islands	48	101	5	8	13	11	11	22
	Territory of New Guinea	265	670	652	6	658	506	13	519
	Other Islands	70	179	92	14	106	156	22	178
	Papua	450	218	2,029	6	2,035	691	15	706
	Germany	6
	Pacific Islands	21	54	14	31	45	31	71	102
	United States of America	22	22	..	252	252
	States of Final Shipment—									
	New South Wales	13,186	14,228	13,522	1,074	14,596	8,219	1,996	10,215
	Victoria	71	76	97	30	127	210	49	259
	South Australia	2	16	..	5	5	..	17	17
			13,259	14,320	13,619	1,109	14,728	8,429	2,062	10,491
258	GROUND IN LIQUID AND PREPARED FOR USE.		cwt.	£	cwt.	cwt.	cwt.	£	£	£
	United Kingdom	217	996	330	70	400	752	266	1,018
	Ceylon	10	46
	Malaya (British)	66	257
	New Zealand	1,629	6,122	964	30	994	2,971	78	3,049
	Pacific Islands—									
	Fiji	673	3,082	467	81	548	2,198	187	2,385
	Gilbert and Ellice Islands Colony	97	303	52	17	69	178	111	289
	Nauru	56	219	51	90	141	176	327	503
	Norfolk Island	17	33	31	..	31	108	..	108
	Solomon Islands	520	1,968	535	100	635	2,135	290	2,425
	Territory of New Guinea	1,805	7,666	1,135	68	1,203	4,528	173	4,701
	Other Islands	31	92	21	14	35	68	41	109
	Papua	261	1,051	312	19	331	1,263	61	1,324
	South African Union	153	..	153	114	..	114
	Netherlands East Indies	5	15	20	33	181	214
	Pacific Islands—									
	New Hebrides	270	830	142	114	256	537	316	853
	Other Islands	20	90	7	18	25	22	67	89
	Other Foreign Countries	37	165	..	6	6	..	82	82
	States of Final Shipment—									
	New South Wales	5,631	22,554	3,675	433	4,108	13,979	1,188	15,167
	Victoria	57	256	522	169	691	1,041	654	1,695
	Queensland	21	110	3	23	26	30	146	176
	South Australia	5	17	22	33	192	225
			5,709	22,920	4,205	642	4,847	15,083	2,180	17,263
	SULPHATE OF COPPER.— (See Item 470.)									
259	WHITING AND PUTTY.		cwt.	£	cwt.	cwt.	cwt.	£	£	£
	Pacific Islands	117	112	53	44	97	60	19	79
	Other British Countries	6	4	35	13	48	31	20	51
	Foreign Countries	32	20	3	8	11	7	4	11
	States of Final Shipment—									
	New South Wales	142	113	80	60	140	82	26	108
	Victoria	13	23	11	5	16	16	17	33
			155	136	91	65	156	98	43	141
260	WHITE LEAD, DRY, OR IN OIL.		cwt.	£	cwt.	cwt.	cwt.	£	£	£
	New Zealand	7	24	..	90	90	..	195	195
	Pacific Islands—									
	Fiji	64	157	63	44	107	133	77	210
	Gilbert and Ellice Islands Colony	81	165	3	5	8	5	13	18
	Solomon Islands	83	220	22	57	79	52	127	179
	Territory of New Guinea	167	412	370	67	437	1,040	148	1,188
	Other Islands	13	41	14	11	25	34	22	56

TABLE II.

ARTICLE AND COUNTRY TO WHICH EXPORTED.	YEAR 1926-27.		YEAR 1927-28.					
	TOTAL.		QUANTITY.			VALUE.		
	Quantity.	Value	Australian Produce.	Other Produce.	Total.	Australian Produce.	Other Produce.	Total.
CLASS X.—Paints and Varnishes— <i>continued.</i>								
Paints and Colours— <i>continued.</i>								
WHITE LEAD, DRY, OR IN OIL— <i>continued.</i>	cwt.	£	cwt.	cwt.	cwt.	£	£	£
Papua	67	186	28	5	33	63	14	77
South African Union	540	1,540	400	..	400	840	..	840
Pacific Islands—								
Hawaiian Islands	5	19
New Caledonia	58	158	15	31	46	54	63	117
New Hebrides	14	40	13	25	38	35	65	100
States of Final Shipment—								
New South Wales	1,019	2,784	925	334	1,259	2,246	719	2,965
Victoria	77	168
Queensland	3	10	3	1	4	10	5	15
	1,099	2,962	928	335	1,263	2,256	724	2,980
261 OTHER.		£				£	£	£
United Kingdom	11	130	174	304
New Zealand	1,774	3,039	929	3,968
Pacific Islands—								
Fiji	84	124	49	173
Territory of New Guinea	105	102	30	132
Other Islands	156	92	83	175
Papua	76	96	9	105
Other British Countries	43	52	..	52
Germany	799	799
Pacific Islands—								
New Caledonia	6	2	151	153
Other Islands	55	41	1	42
Other Foreign Countries	12	63	63
States of Final Shipment—								
New South Wales	2,035	3,241	311	3,552
Victoria	278	415	1,883	2,298
Queensland	6	10	..	10
South Australia	31	31
Western Australia	3	12	63	75
	..	2,322	3,678	2,288	5,966
262 Varnishes.	gal.	£	gal.	gal.	gal.	£	£	£
United Kingdom	4,798	5,396	..	656	656	..	919	919
Malaya (British)	248	142	306	..	306	160	..	160
New Zealand	15,318	6,774	10,590	156	10,746	4,712	127	4,839
Pacific Islands—								
Fiji	355	289	206	17	223	151	40	191
Territory of New Guinea	132	87	160	27	187	115	15	130
Other Islands	285	165	152	16	168	108	9	117
Papua	335	266	29	1	30	28	1	29
South African Union	24	7
Pacific Islands	42	38	53	19	72	40	10	50
Philippine Islands	600	105
States of Final Shipment—								
New South Wales	16,710	7,487	11,154	777	11,931	5,182	1,043	6,225
Victoria	5,205	5,564	342	114	456	132	77	209
Queensland	8	4	..	1	1	..	1	1
Western Australia	214	214
	22,137	13,269	11,496	892	12,388	5,314	1,121	6,435
SUMMARY.		£				£	£	£
States of Final Shipment—								
New South Wales	49,201	32,949	5,283	38,232
Victoria	6,365	1,814	2,680	4,494
Queensland	130	50	152	202
South Australia	16	33	240	273
Western Australia	217	12	63	75
Total, Class X.	..	55,929	34,858	8,418	43,276

TABLE II.

ARTICLE AND COUNTRY TO WHICH EXPORTED.	YEAR 1926-27.		YEAR 1927-28.					
	TOTAL		QUANTITY.			VALUE.		
	Quantity.	Value.	Australian Produce.	Other Produce.	Total	Australian Produce.	Other Produce.	Total.
CLASS XI.—Stones and Minerals, including Ores and Concentrates.								
263 Charcoal.	cwt.	£	cwt.		cwt.	£		£
Pacific Islands: Gilbert and Ellice Islands Colony	1	..	1	1	..	1
Japan	2,009	452
Pacific Islands: Samoa (American)	2	..	2	1	..	1
States of Final Shipment—								
New South Wales	2	..	2	1	..	1
Victoria	2,009	452	1	..	1	1	..	1
	2,009	452	3	..	3	2	..	2
264 Coal.	ton.	£	ton.		ton.	£		£
United Kingdom	58	140	244	..	244	363	..	363
Hong Kong	1,894	..	1,894	1,942	..	1,942
India	1	1	12,498	..	12,498	15,515	..	15,515
Malaya (British)	26,933	32,096	22,123	..	22,123	27,525	..	27,525
New Zealand	413,811	490,604	313,017	..	313,017	391,562	..	391,562
Pacific Islands—								
Fiji	21,929	25,258	29,761	..	29,761	34,817	..	34,817
Gilbert and Ellice Islands Colony	3,064	3,502	2,594	..	2,594	2,890	..	2,890
Nauru	1,839	1,900	5,907	..	5,907	6,152	..	6,152
Solomon Islands	559	899	850	..	850	1,307	..	1,307
Territory of New Guinea	2,319	2,745	2,988	..	2,988	4,354	..	4,354
Other Islands	2	..	2	3	..	3
Papua	6	14	755	..	755	1,159	..	1,159
Argentine Republic	92,251	112,110
Chile	12,167	15,051
Egypt	10,734	13,281
French Indo-China	1,579	2,146
Netherlands East Indies	73,124	85,496	45,330	..	45,330	56,012	..	56,012
Pacific Islands—								
Hawaiian Islands	2,605	3,161	3,972	..	3,972	4,862	..	4,862
New Caledonia	39,575	49,271	29,668	..	29,668	34,824	..	34,824
New Hebrides	350	..	350	494	..	494
Society Islands	5,710	6,609	2,546	..	2,546	3,085	..	3,085
Peru	12,067	15,063	19,107	..	19,107	24,495	..	24,495
Philippine Islands	79,857	98,108	62,011	..	62,011	79,634	..	79,634
United States of America	6	12
Uruguay	6,954	8,432
States of Final Shipment—								
New South Wales	803,254	961,551	546,075	..	546,075	680,929	..	680,929
Victoria	177	109	255	..	255	425	..	425
Queensland	3,717	4,239	9,287	..	9,287	9,641	..	9,641
	807,148	965,899	555,617	..	555,617	690,995	..	690,995
265 Coke.	ton.	£	ton.		ton.	£		£
Malaya (British)	203	788	101	..	101	252	..	252
New Zealand	815	2,407	636	..	636	2,102	..	2,102
Pacific Islands—								
Fiji	629	1,343	713	..	713	951	..	951
Tonga	45	106
Other Islands	55	132	45	..	45	119	..	119
Papua	508	933	1	..	1	2	..	2
Argentine Republic	713	1,039
Pacific Islands—								
New Caledonia	38,786	66,995	31,566	..	31,566	58,891	..	58,891
New Hebrides	50	256
Philippine Islands	546	2,104	759	..	759	2,956	..	2,956
States of Final Shipment—								
New South Wales	42,340	76,078	33,781	..	33,781	65,173	..	65,173
Victoria	10	25	40	..	40	100	..	100
	42,350	76,103	33,821	..	33,821	65,273	..	65,273

TABLE II.

ARTICLE AND COUNTRY TO WHICH EXPORTED.	YEAR 1926-27.		YEAR 1927-28.						
	TOTAL		QUANTITY.			VALUE.			
	Quantity.	Value.	Australian Produce.	Other Produce.	Total.	Australian Produce.	Other Produce.	Total.	
CLASS XI.—Stones and Minerals, &c.—continued.									
Concentrates (other than Gold), Dross, and Ashes.									
266	COPPER.*		cwt.	£	cwt.		cwt.	£	£
	United Kingdom	777	411
	Belgium	376	132
	Germany	236	..	236	278	..	278
	State of Final Shipment— Queensland	1,153	543	236	..	236	278	..	278
266A	LEAD SLIME RESIDUE.*				cwt.		cwt.	£	£
	Belgium	200	..	200	120	..	120
	Germany	45	..	45	20	..	20
	State of Final Shipment— New South Wales	245	..	245	140	..	140
267	SILVER AND SILVER-LEAD.*		cwt.	£	cwt.		cwt.	£	£
	Belgium	434,863	367,756	260,636	..	260,636	170,203	..	170,203
	Germany	63,835	58,201	55,998	..	55,998	38,065	..	38,065
	Netherlands	3,252	3,472
	United States of America	99	..	99	195	..	195
	States of Final Shipment— New South Wales	4,299	4,345	4,252	..	4,252	6,013	..	6,013
	Queensland	196	147	1,889	..	1,889	1,030	..	1,030
	South Australia	388,045	312,380	241,534	..	241,534	147,271	..	147,271
	Western Australia	54,387	53,253	4,899	..	4,899	3,317	..	3,317
	Tasmania	55,023	59,304	64,159	..	64,159	50,832	..	50,832
		501,950	429,429	316,733	..	316,733	208,463	..	208,463
268	TIN.*		cwt.	£	cwt.		cwt.	£	£
	United Kingdom	20	15
	Belgium	704	430	11,910	..	11,910	3,648	..	3,648
	Germany	471	796	55	..	55	355	..	355
	States of Final Shipment— New South Wales	497	886	314	..	314	600	..	600
	Queensland	678	340	11,596	..	11,596	3,048	..	3,048
	Western Australia	20	15	55	..	55	355	..	355
		1,195	1,241	11,965	..	11,965	4,003	..	4,003
269	ZINC.*		cwt.	£	cwt.		cwt.	£	£
	United Kingdom	1,732,441	441,407	3,751,160	..	3,751,160	868,388	..	868,388
	Belgium	38,794	16,976	1,715,138	..	1,715,138	427,707	..	427,707
	France	438,438	..	438,438	104,966	..	104,966
	Germany	228,440	89,718	196,845	..	196,845	72,599	..	72,599
	States of Final Shipment— New South Wales	245	45
	South Australia	1,961,898	527,356	6,076,902	..	6,076,902	1,458,934	..	1,458,934
	Tasmania	37,532	20,700	24,679	..	24,679	14,726	..	14,726
		1,999,675	548,101	6,101,581	..	6,101,581	1,473,660	..	1,473,660

* For metallic contents, 1927-28, see Table V.

TABLE II.

ARTICLE AND COUNTRY TO WHICH EXPORTED.	YEAR 1926-27.		YEAR 1927-28.						
	TOTAL.		QUANTITY.			VALUE.			
	Quantity.	Value.	Australian Produce.	Other Produce.	Total.	Australian Produce.	Other Produce.	Total.	
CLASS XI.—Stones and Minerals, &c.—continued.									
Concentrates (other than Gold), Dross, and Ashes—continued.									
270	OTHER.	cwt.	£	cwt.		cwt.	£	£	
	United Kingdom	148	..	148	258	..	258
	Belgium	215	..	215	127	..	127
	France	1,007	..	1,007	2,479	..	2,479
	Germany	610	614	69	..	69	112	..	112
	States of Final Shipment—								
	New South Wales	26	185	51	..	51	49	..	49
	Victoria	1,150	..	1,150	2,722	..	2,722
	Queensland.. .. .	584	429	238	..	238	205	..	205
		610	614	1,439	..	1,439	2,976	..	2,976
271	Gypsum.	cwt.	£	cwt.		cwt.	£	£	
	United Kingdom	2	1
	New Zealand	105,104	5,255	168,755	..	168,755	8,451	..	8,451
	Foreign Countries	240	43
	States of Final Shipment—								
	Victoria	240	43	5	..	5	3	..	3
	South Australia	105,104	5,255	168,750	..	168,750	8,448	..	8,448
	Western Australia	2	1
		105,346	5,299	168,755	..	168,755	8,451	..	8,451
271A	Mica and Manufactures thereof.						£	£	
	Pacific Islands (British)	6	..	6
	Germany	160	..	160
	States of Final Shipment—								
	New South Wales	164	..	164
	Victoria	2	..	2
		166	..	166
	Ores, Clays, and Mineral Earths.								
272	CLAYS, AND MINERAL EARTHS, N.E.I.	cwt.	£	cwt.	cwt.	cwt.	£	£	£
	United Kingdom	26	22
	New Zealand	2,087	508	4,670	80	4,750	1,558	122	1,680
	Pacific Islands	1,036	170	476	101	577	86	12	98
	Other British Countries	228	53	20	..	20	11	..	11
	Foreign Countries	321	23	4	..	4	1	..	1
	States of Final Shipment—								
	New South Wales	3,638	760	4,664	101	4,765	1,545	12	1,557
	Victoria	60	16	506	80	586	111	122	233
		3,698	776	5,170	181	5,351	1,656	134	1,790
273	ORES.								
	<i>Alunite.</i>	cwt.	£	cwt.		cwt.	£	£	
	United Kingdom	25,600	5,320	19,200	..	19,200	3,840	..	3,840
	State of Final Shipment—								
	New South Wales	25,600	5,320	19,200	..	19,200	3,840	..	3,840

TABLE II.

ARTICLE AND COUNTRY TO WHICH EXPORTED.	YEAR 1926-27.		YEAR 1927-28.					
	TOTAL.		QUANTITY.			VALUE.		
	Quantity.	Value.	Australian Produce.	Other Produce.	Total.	Australian Produce.	Other Produce.	Total.
CLASS XI.—Stones and Minerals, &c.—continued.								
Ores, Clays, and Mineral Earths—continued.								
<i>ORES—continued.</i>								
274 <i>Antimony.</i>	cwt.	£	cwt.		cwt.	£		£
United Kingdom	968	417
Belgium	236	94	233	..	233	62	..	62
States of Final Shipment—								
New South Wales	233	..	233	62	..	62
Victoria	968	417
Queensland	236	94
	1,204	511	233	..	233	62	..	62
275 <i>Bismuth.</i>	cwt.	£	cwt.		cwt.	£		£
Germany	87	1,336
Other Foreign Countries	105	..	105	70	..	70
States of Final Shipment—								
New South Wales	87	1,336	100	..	100	40	..	40
Queensland	5	..	5	30	..	30
	87	1,336	105	..	105	70	..	70
276 <i>Chrome.</i>	cwt.	£						
New Zealand	5	2
Papua	439	121
State of Final Shipment—								
New South Wales	444	123
277 <i>Cobalt.</i>	cwt.	£	cwt.		cwt.	£		£
United Kingdom	406	1,015	41	..	41	45	..	45
Germany	30	100	256	..	256	466	..	466
United States of America	600	..	600	2,240	..	2,240
States of Final Shipment—								
New South Wales	30	100	750	..	750	2,565	..	2,565
Victoria	147	..	147	186	..	186
Queensland	406	1,015
	436	1,115	897	..	897	2,751	..	2,751
278 <i>Copper.*</i>	cwt.	£	cwt.		cwt.	£		£
United Kingdom	2,874	..	2,874	2,026	..	2,026
Belgium	2,540	..	2,540	565	..	565
Germany	62	15	400	..	400	100	..	100
Japan	3	..	3	23	..	23
United States of America	8,997	3,253	15,179	..	15,179	8,070	..	8,070
States of Final Shipment—								
New South Wales	152	40	3,800	..	3,800	1,365	..	1,365
Victoria	3	..	3	23	..	23
Queensland	1,724	..	1,724	1,681	..	1,681
South Australia	8,907	3,228	13,919	..	13,919	7,270	..	7,270
Western Australia	1,150	..	1,150	345	..	345
Tasmania	400	..	400	100	..	100
	9,059	3,268	20,996	..	20,996	10,784	..	10,784

* For metallic contents, 1927-28, see Table V.

TABLE II.

ARTICLE AND COUNTRY TO WHICH EXPORTED.	YEAR 1926-27.		YEAR 1927-28.					
	TOTAL.		QUANTITY			VALUE.		
	Quantity.	Value	Australian Produce.	Other Produce.	Total.	Australian Produce.	Other Produce.	Total.
CLASS XI.—Stones and Minerals, &c.—continued.								
Ores, Clays, and Mineral Earths—continued.								
ORES—continued.								
279	<i>Gold Ore, Quartz, and Concentrates.*</i>	cwt.	£	cwt.		cwt.	£	£
	United Kingdom	48	307	6	6
	United States of America	825	550	718	..	718	864	864
	States of Final Shipment—							
	New South Wales	614	320	718	..	718	864	864
	Queensland	214	330	6	6
	Western Australia	45	207
		873	857	718	..	718	870	870
280	<i>Iron.</i>	cwt.	£	cwt.		cwt.	£	£
	United Kingdom	1
	United States of America	202,280	..	202,280	5,344	5,344
	States of Final Shipment—							
	Queensland	1
	South Australia	202,280	..	202,280	5,344	5,344
		..	1	202,280	..	202,280	5,344	5,344
281	<i>Manganese.</i>	cwt.	£	cwt.		cwt.	£	£
	New Zealand	20	..	20	12	12
	Belgium	606	..	606	303	303
	Germany	1,436	423
	States of Final Shipment—							
	New South Wales	20	..	20	12	12
	Western Australia	1,436	423	606	..	606	303	303
		1,436	423	626	..	626	315	315
282	<i>Molybdenite.</i>	cwt.	£	cwt.		cwt.	£	£
	United Kingdom	117	931	438	..	438	3,750	3,750
	Germany	308	2,713
	Japan	48	..	48	390	390
	States of Final Shipment—							
	New South Wales	25	142	48	..	48	390	390
	Victoria	460	3,502	438	..	438	3,750	3,750
		425	3,644	486	..	486	4,140	4,140
286	<i>Silver and Silver Lead.*</i>	cwt.	£	cwt.		cwt.	£	£
	United Kingdom	93	40
	Belgium	83,975	80,708	61,620	..	61,620	57,563	57,563
	Germany	33,678	17,856	33,146	..	33,146	18,337	18,337
	Netherlands	994	963
	States of Final Shipment—							
	New South Wales	54,449	46,813	44,409	..	44,409	43,525	43,525
	Victoria	480	527
	Queensland	4,181	3,966	7,237	..	7,237	5,219	5,219
	South Australia	46	25
	Western Australia	1,425	1,380	758	..	758	611	611
	Tasmania	58,159	46,856	42,362	..	42,362	26,545	26,545
		118,740	99,567	94,766	..	94,766	75,900	75,900

* For metallic contents, 1927-28, see Table V.

TABLE II.

ARTICLE AND COUNTRY TO WHICH EXPORTED.	YEAR 1926-27.		YEAR 1927-28.					
	TOTAL.		QUANTITY.			VALUE.		
	Quantity.	Value.	Australian Produce.	Other Produce.	Total.	Australian Produce.	Other Produce.	Total.
CLASS XI.—Stones and Minerals, &c.—continued.								
Ores, Clays, and Mineral Earths—continued.								
<i>ORES—continued.</i>								
287	<i>Tin.*</i>	cwt.	£	cwt.		cwt.	£	£
	United Kingdom	153	399	20	..	20	100	.. 100
	Belgium	67	134	4,000	..	4,000	400	.. 400
	Germany	234	377	1	..	1	20	.. 20
	States of Final Shipment—							
	New South Wales	387	776	1	..	1	20	.. 20
	Queensland	67	134	4,000	..	4,000	400	.. 400
	Western Australia	20	..	20	100	.. 100
		454	910	4,021	..	4,021	520	.. 520
288	<i>Wolfram.</i>	cwt.	£	cwt.		cwt.	£	£
	United Kingdom	500	..	500	900	.. 1 900
	France	500	1,337	502	..	502	1,406	.. 1,406
	Germany	1,361	3,275	1,437	..	1,437	2,965	.. 2,965
	United States of America	500	1,350
	States of Final Shipment—							
	New South Wales	552	1,532
	Victoria	1,040	2,362	1,906	..	1,906	4,071	.. 4,071
	Queensland	79	99
	South Australia	190	319
	Tasmania	500	1,650	533	..	533	1,200	.. 1,200
		2,361	5,962	2,439	..	2,439	5,271	.. 5,271
289	<i>Zinc.*</i>	cwt.	£	cwt.		cwt.	£	£
	United Kingdom	1,568	567
	Canada	22	5
	Belgium	12,551	2,493	3,582	..	3,582	742	.. 742
	Germany	658	238	420	..	420	144	.. 144
	States of Final Shipment—							
	New South Wales	1,056	278
	Victoria	1,192	532
	Queensland	10,743	2,228	2,302	..	2,302	518	.. 518
	South Australia	808	65
	Tasmania	1,000	200	1,700	..	1,700	368	.. 368
		14,799	3,303	4,002	..	4,002	886	.. 886
290	<i>Other Ores.</i>	cwt.	£	cwt.	cwt.	cwt.	£	£
	United Kingdom	2,414	6,378	749	..	749	1,055	.. 1,055
	New Zealand	407	171	142	48	190	49	73 122
	South African Union	800	300
	Belgium	205	65
	Germany	3,434	2,653	21,885	..	21,885	3,033	.. 3,033
	United States of America	516	4,352	314	..	314	3,477	.. 3,477
	States of Final Shipment—							
	New South Wales	1,952	2,724	1,338	48	1,386	401	73 474
	Victoria	1,330	1,232	196	..	196	219	.. 219
	Queensland	469	..	469	235	.. 235
	South Australia	1,258	1,274	17	..	17	41	.. 41
	Western Australia	1,036	8,579	510	..	510	4,232	.. 4,232
	Tasmania	2,200	110	20,560	..	20,560	2,486	.. 2,486
		7,776	13,919	23,090	48	23,138	7,614	73 7,687

* For metallic contents, 1927-28, see Table V.

TABLE II.

ARTICLE AND COUNTRY TO WHICH EXPORTED.	YEAR 1926-27.		YEAR 1927-28.					
	TOTAL		QUANTITY.			VALUE.		
	Quantity.	Value.	Australian Produce.	Other Produce.	Total.	Australian Produce.	Other Produce.	Total.
CLASS XI.—Stones and Minerals, &c.—continued.								
291 Plumbago or Graphite, Black Lead, and Foundry Black.	cwt.	£	cwt.	cwt.	cwt.	£	£	£
New Zealand	487	713	3	330	333	5	493	498
Other British Countries	8	15	..	18	18	..	44	44
States of Final Shipment—								
New South Wales	24	47	3	25	28	5	57	62
Victoria	471	681	..	323	323	..	478	478
Queensland	2	2
	495	728	3	348	351	5	537	542
Stone, including Marble and Slate.								
292 GRINDSTONES, LITHOGRAPHIC, OIL AND WHET-STONES, AND EMERY STONES.		£				£	£	£
United Kingdom	60	33	204	237
New Zealand	269	9	58	67
Pacific Islands	122	86	29	115
Papua	62	20	11	31
Japan	288
United States of America	42	117	159
Other Foreign Countries	24	10	1	11
States of Final Shipment—								
New South Wales	766	108	45	153
Victoria	52	38	268	306
Queensland	7	54	107	161
	..	825	200	420	620
293 MARBLE, WROUGHT AND UNWROUGHT.		£				£	£	£
United Kingdom	10	2	12
New Zealand	696	619	1,602	2,221
Pacific Islands—								
Fiji	74	90	52	142
Other Islands	106	68	..	68
Papua	35	59	..	59
Foreign Countries	28	39	2	41
States of Final Shipment—								
New South Wales	830	787	789	1,576
Victoria	82	38	867	905
Queensland	27	60	..	60
South Australia	2	2
	..	939	885	1,658	2,543
296 SLATE, WROUGHT AND UNWROUGHT.		£				£	£	£
Malaya (British)	100
Other British Countries	75	33	27	60
Italy	12	1	1
States of Final Shipment—								
New South Wales	175	33	28	61
Victoria	12
	..	187	33	28	61
297 OTHER STONE, WROUGHT AND UNWROUGHT.		£				£	£	£
United Kingdom	269	..	269
New Zealand	4,941	1,590	35	1,625
Pacific Islands—								
Fiji	239	13	26	39
Other Islands	259	96	29	125
Other British Countries	68	9	1	10

TABLE II.

ARTICLE AND COUNTRY TO WHICH EXPORTED.	YEAR 1926-27.		YEAR 1927-28.					
	TOTAL.		QUANTITY.			VALUE.		
	Quantity.	Value.	Australian Produce.	Other Produce.	Total.	Australian Produce.	Other Produce.	Total.
CLASS XI.—Stones and Minerals, &c.—continued.								
Stone, including Marble and Slate— <i>con- tinued.</i>								
OTHER STONE, ETC.— <i>continued.</i>		£				£	£	£
Egypt	1,574	..	1,574
United States of America	6,728	39	6,767
Foreign Countries	18	32	..	32
States of Final Shipment—								
New South Wales	5,199	1,589	122	1,711
Victoria	322	1,994	8	2,002
Queensland	4	44	..	44
South Australia	6,684	..	6,684
	..	5,525	10,311	130	10,441
SUMMARY.		£				£	£	£
States of Final Shipment—								
New South Wales	1,110,371	810,220	1,126	811,346
Victoria	10,366	13,683	1,743	15,426
Queensland	13,603	22,449	109	22,558
South Australia	849,902	1,633,992	2	1,633,994
Western Australia	63,858	9,263	..	9,263
Tasmania	128,820	96,257	..	96,257
Total, Class XI.	..	2,176,920	2,585,864	2,980	2,588,844
CLASS XII.—Metals, Metal Manu- factures and Machinery.								
(a) Machines and Machinery.								
298 Cream Separators.		£				£	£	£
United Kingdom	270	378	378
New Zealand	1,894	494	2,570	3,064
Pacific Islands	87	152	152
Other British Countries	85	72	72
Denmark	300	300
France	175	175
Pacific Islands—								
New Hebrides	119	23	23
Other Islands	14	36	36
Sweden	26	5,665	5,665
Other Foreign Countries	67	78	78
States of Final Shipment—								
New South Wales	1,416	6,517	6,517
Victoria	1,126	494	1,707	2,201
Queensland	20	1,225	1,225
	..	2,562	494	9,449	9,943
Engines.								
299 INTERNAL COMBUSTION.		£				£	£	£
United Kingdom	185	63	872	935
New Zealand	901	60	1,834	1,894
Pacific Islands—								
Fiji	440	134	201	335
Norfolk Island	150
Solomon Islands	1,533	392	1,518	1,910
Territory of New Guinea	710	488	2,843	3,331
Other Islands	1	7	..	7
Papua	1,276	133	666	799
Other British Countries	10	22	32

TABLE II.

ARTICLE AND COUNTRY TO WHICH EXPORTED.	YEAR 1926-27.		YEAR 1927-28.					
	TOTAL.		QUANTITY.			VALUE.		
	Quantity.	Value.	Australian Produce.	Other Produce.	Total.	Australian Produce.	Other Produce.	Total.
CLASS XII.—(a) Machines and Machinery—continued.								
Engines—continued.								
INTERNAL COMBUSTION—continued.		£				£	£	£
Netherlands East Indies	55	350	405
Pacific Islands—								
New Caledonia	100	8	8
New Hebrides	270	162	877	1,039
Siam	115	115
Sweden	279	279
United States of America	1,932	265	265
States of Final Shipment—								
New South Wales	5,328	1,362	8,541	9,903
Victoria	289	160	160
Queensland	1,784	142	389	531
South Australia	72
Western Australia	645	645
Tasmania	25
Northern Territory	115	115
		7,498				1,504	9,850	11,354
300 OTHER.		£				£	£	£
United Kingdom	8	160	160
Africa, British East	40	..	40
New Zealand	613	1	..	1
Pacific Islands—								
Fiji	130	84	25	109
Solomon Islands	410	225	219	444
Territory of New Guinea	822	28	930	958
Other Islands	53	5	..	5
Papua	658	19	..	19
Belgium	161	11	11
Netherlands East Indies	395
Pacific Islands—								
New Hebrides	305	95	4	99
Other Islands	55	20	..	20
United States of America	23	..	23
States of Final Shipment—								
New South Wales	2,730	434	702	1,136
Victoria	818	64	136	200
Queensland	57	42	511	553
Western Australia	5
		3,610				540	1,349	1,889
Implements and Machinery—Agricultural, Horticultural, and Viticultural.								
301 PLOUGHS AND HARROWS.		£				£	£	£
United Kingdom	44	25	90	115
Africa, British East	2,522	1,979	..	1,979
Iraq	206
New Zealand	1,408	404	515	919
Pacific Islands—								
Fiji	2,305	1,139	466	1,605
Norfolk Island	75	56	51	107
Solomon Islands	125
Territory of New Guinea	94	203	115	318
Papua	494	40	40
South African Union	6,970	3,497	..	3,497
Other British Countries	2	21	..	21
Africa, Portuguese East	3,922	3,828	..	3,828
Pacific Islands	103	38	27	65
United States of America	194	146	146
Other Foreign Countries	126	56	56

TABLE II.

ARTICLE AND COUNTRY TO WHICH EXPORTED.	YEAR 1926-27.		YEAR 1927-28.					
	TOTAL		QUANTITY.			VALUE.		
	Quantity.	Value.	Australian Produce.	Other Produce.	Total.	Australian Produce.	Other Produce.	Total.
CLASS XII.—(a) Machines and Machinery—continued.								
Implements and Machinery (Agricultural, Horticultural, and Viticultural)—continued.								
PLOUGHS AND HARROWS—continued.		£				£	£	£
States of Final Shipment—								
New South Wales	3,107	1,563	777	2,340
Victoria	14,998	9,596	364	9,960
Queensland	485	8	365	373
South Australia	23	..	23
		18,590	11,190	1,506	12,696
302 REAPERS AND BINDERS.		£					£	£
Africa, British East	289
Pacific Islands (British)	61
South African Union	731	731
States of Final Shipment—								
New South Wales	61
Victoria	289	731	731
	..	350	731	731
303 STRIPPER HARVESTERS.		£				£		£
United Kingdom	91
Africa, British East	294	2,810	..	2,810
India	220	..	220
New Zealand	222	..	222
South African Union	1,006	2,329	..	2,329
Africa, Portuguese East	122	155	..	155
Argentine Republic	825	..	825
United States of America	490	..	490
States of Final Shipment—								
New South Wales	490	..	490
Victoria	1,422	6,209	..	6,209
South Australia	91	352	..	352
	..	1,513	7,051	..	7,051
304 STRIPPERS.	No.	£						
South African Union	2	185
State of Final Shipment—								
South Australia	2	185
305 METAL PARTS OF STRIPPER HARVESTERS AND STRIPPERS.	lb.	£	lb.		lb.	£		£
United Kingdom	336	38
Africa, British East	290	12	16,921	..	16,921	707	..	707
South African Union	2,210	115	19,617	..	19,617	794	..	794
Other British Countries	264	13	520	..	520	16	..	16
Argentine Republic	5,798	..	5,798	366	..	366
States of Final Shipment—								
Victoria	2,782	156	42,772	..	42,772	1,881	..	1,881
South Australia	318	22	84	..	84	2	..	2
	3,100	178	42,856	..	42,856	1,883	..	1,883
306 OTHER.		£				£	£	£
United Kingdom	520	1,966	85	2,051
Africa, British East	1,890	4,322	..	4,322
Canada	28	262	347	609
India	436	..	436
Iraq	103	..	103

TABLE II.

ARTICLE AND COUNTRY TO WHICH EXPORTED.	YEAR 1926-27.		YEAR 1927-28.					
	TOTAL.		QUANTITY.			VALUE.		
	Quantity.	Value.	Australian Produce.	Other Produce.	Total.	Australian Produce.	Other Produce.	Total.
CLASS XII.—(a) Machines and Machinery—continued.								
Implements and Machinery (Agricultural, Horticultural, and Viticultural)—continued.								
OTHER—continued.		£				£	£	£
Malaya (British)		528				916	76	992
New Zealand		1,540				2,779	1,814	4,593
Pacific Islands—								
Fiji		379				697	242	939
Solomon Islands		111				163	23	186
Territory of New Guinea		447				281	66	347
Other Islands		147				18	56	74
Papua		461				741	273	1,014
South African Union		763				5,493	..	5,493
Africa, Portuguese East		84				826	..	826
Argentine Republic		1,755				70	..	70
Netherlands East Indies		45				393	..	393
Persia				235	..	235
Other Foreign Countries		78				88	77	165
States of Final Shipment—								
New South Wales		2,563				2,021	2,230	4,251
Victoria		5,648				17,329	370	17,699
Queensland		148				..	323	323
South Australia		90				439	2	441
Western Australia		303			
Tasmania		24				..	134	134
		8,776				19,789	3,059	22,848
307 Machinery and Appliances, Electrical.		£				£	£	£
United Kingdom		22,686				1,528	22,768	24,296
Africa, British East				40	..	40
Canada		2,032				1,015	37	1,052
Ceylon		9,050				26	142	168
India		12,125				621	23	644
Malaya (British)		718				17,587	1,792	19,379
New Zealand		62,015				16,428	21,261	37,689
Pacific Islands—								
Fiji		3,012				275	1,616	1,891
Gilbert and Ellice Islands Colony		908				48	122	170
Nauru		529				90	384	474
Norfolk Island		100				80	341	421
Solomon Islands		1,579				305	604	909
Territory of New Guinea		4,749				1,013	2,473	3,486
Other Islands		95				30	30	60
Papua		4,249				265	468	733
South African Union		209				1,258	312	1,570
Belgium		26				38	810	848
China		1,035				..	420	420
France		27,442				17,153	375	17,528
Germany		790				..	1,068	1,068
Italy	198	198
Netherlands		1,520				7	137	144
Netherlands East Indies		209			
Pacific Islands—								
New Caledonia		136				42	212	254
New Hebrides		635				247	348	595
Other Islands		52				..	40	40
Siam				730	62	792
Sweden	1,067	1,067
United States of America		5,773				..	10,722	10,722
Other Foreign Countries		81				4	94	98
States of Final Shipment—								
New South Wales		125,723				48,591	48,798	97,389
Victoria		28,751				10,172	13,699	23,871
Queensland		3,516				64	1,943	2,007
South Australia		556				..	1,593	1,593
Western Australia		3,126				3	577	580
Tasmania		45			
Northern Territory		38				..	1,316	1,316
		161,755				58,830	67,926	126,756

TABLE II.

ARTICLE AND COUNTRY TO WHICH EXPORTED.	YEAR 1926-27.		YEAR 1927-28.					
	TOTAL.		QUANTITY.			VALUE.		
	Quantity.	Value.	Australian Produce.	Other Produce.	Total.	Australian Produce.	Other Produce.	Total.
CLASS XII.—(a) Machines and Machinery—continued.								
307A Materials other than Machinery and Appliances, Electrical.		£				£	£	£
United Kingdom		13,376	319	14,850	15,169
Malaya (British)		20	269	269
New Zealand		21,104	12,186	27,316	39,502
Pacific Islands—								
Fiji		1,211	454	2,310	2,764
Gilbert and Ellice Islands Colony		209	195	297	492
Nauru		59	55	619	674
Norfolk Island		25	29	122	151
Solomon Islands		359	410	857	1,267
Territory of New Guinea		1,065	2,228	4,163	6,391
Other Islands		56	45	90	135
Papua		1,225	292	1,242	1,534
Other British Countries		15	33	59	92
Belgium		68	1,255	1,255
China	402	402
Germany		1,979	1,508	1,508
Japan		392
Netherlands		2,351	5,003	5,003
Norway	100	100
Pacific Islands—								
New Caledonia		127	50	480	530
New Hebrides		364	161	760	921
Switzerland		623
United States of America		554	13	4,916	4,929
Other Foreign Countries		3	3	67	70
States of Final Shipment—								
New South Wales		40,556	11,702	49,842	61,544
Victoria		1,226	4,397	12,827	17,224
Queensland		936	314	301	615
South Australia		2,447	60	2,976	3,036
Tasmania	270	270
Northern Territory		20	469	469
		45,185	16,473	66,685	83,158
308 Machinery—Mining and Dredging.		£				£	£	£
United Kingdom		990	1,260	1,260
Malaya (British)		39,443	24,241	1,938	26,179
New Zealand		3,671	297	2,320	2,617
Pacific Islands—								
Gilbert and Ellice Islands Colony		118	134	134
Territory of New Guinea		4,191	2,603	15	2,618
Other Islands		30	4	8	12
Papua		58	68	138	206
Rhodesia		375
South African Union		471	289	..	289
Other British Countries		10	80	38	118
Africa, Portuguese East		176	230	..	230
China		129
Germany		1,510
Netherlands East Indies		1,613	2,841	..	2,841
Pacific Islands: New Caledonia	368	368
Siam	9,963	52	10,015
United States of America		2,254	950	7,993	8,943
States of Final Shipment—								
New South Wales		30,117	35,570	3,743	39,313
Victoria		16,715	1,584	10,521	12,105
Queensland		58	519	..	519
South Australia		8,149	3,893	..	3,893
		55,039	41,566	14,264	55,830
309 Machine Tools.		£				£	£	£
United Kingdom		171	19	2,697	2,716
India	104	104
New Zealand		1,745	187	1,361	1,548

TABLE II.

ARTICLE AND COUNTRY TO WHICH EXPORTED.	YEAR 1926-27.		YEAR 1927-28.					
	TOTAL.		QUANTITY.			VALUE.		
	Quantity.	Value.	Australian Produce.	Other Produce.	Total	Australian Produce.	Other Produce.	Total
CLASS XII.—(a) Machines and Machinery—continued.		£				£	£	£
Machine Tools—continued.								
Pacific Islands—								
Fiji	31	111	121	232
Territory of New Guinea	126	85	52	137
Other Islands	68	79	79
Papua	117	1,347	1,347
Denmark	100	100
Germany	330	172	172
Pacific Islands—								
New Caledonia	79	349	349
New Hebrides	20	5	5
Philippine Islands	1,024
United States of America	69	376	376
Other Foreign Countries	20	23	23
States of Final Shipment—								
New South Wales	3,030	383	3,534	3,917
Victoria	751	19	1,673	1,692
Queensland	1,574	1,574
South Australia	3	5	5
Western Australia	16
..	3,800	402	6,786	7,188
310 Sewing, Stitching, and Knitting Machines.		£				£	£	£
United Kingdom	351	1,103	1,103
Canada	376	376
New Zealand	10,293	203	10,159	10,362
Pacific Islands—								
Fiji	1,500	36	1,391	1,427
Gilbert and Ellice Islands Colony	195	81	81
Samoa	181	8	8
Solomon Islands	363	11	237	248
Territory of New Guinea	708	38	662	700
Other Islands	38	5	84	89
Papua	307	212	212
South African Union	132	10	10
Other British Countries	38	37	37
France	2	147	147
Germany	74	1,020	1,020
Netherlands	109
Pacific Islands—								
New Caledonia	347	314	314
New Hebrides	372	11	181	192
Samoa (American)	15	15
Society Islands	135
United States of America	242	4,188	4,188
Other Foreign Countries	4	29	29
States of Final Shipment—								
New South Wales	13,616	279	16,647	16,926
Victoria	1,690	25	3,536	3,561
Queensland	49	61	61
South Australia	20	10	10
Western Australia	16
..	15,391	304	20,254	20,558
311 Typewriters, and parts thereof.		£				£	£	£
United Kingdom	372	590	590
New Zealand	2,318	1,667	1,667
Pacific Islands—								
Fiji	98	330	330
Solomon Islands	114	474	474
Territory of New Guinea	1,090	938	938
Tonga	114	25	25
Other Islands	105	49	49

TABLE II.

ARTICLE AND COUNTRY TO WHICH EXPORTED.	YEAR 1926-27.		YEAR 1927-28.					
	TOTAL		QUANTITY.			VALUE.		
	Quantity.	Value.	Australian Produce.	Other Produce.	Total.	Australian Produce.	Other Produce.	Total.
CLASS XII.—(a) Machines and Machinery—continued.								
Typewriters, and parts thereof—continued.		£				£	£	£
Papua	439	2	513	515
Pacific Islands—								
New Caledonia	34	29	29
New Hebrides	256	124	124
United States of America	82	1,366	1,366
Other Foreign Countries	34	60	60
States of Final Shipment—								
New South Wales	4,617	5,395	5,395
Victoria	174	706	706
Queensland	245	2	44	46
South Australia	20	20
Western Australia	20
	..	5,056	2	6,165	6,167
312 Other Machinery.		£				£	£	£
United Kingdom	45,604	9,762	39,246	49,008
Canada	1,988	687	164	851
Ceylon	1,640	1,114	13	1,127
India	1,070	1,160	519	1,679
Malaya (British)	7,177	7,126	423	7,549
New Zealand	82,760	51,884	32,751	84,635
Pacific Islands—								
Fiji	16,358	18,818	3,650	22,468
Gilbert and Ellice Islands Colony	423	571	299	870
Nauru	468	678	111	789
Norfolk Island	82	134	214	348
Samoa	1,394	7	..	7
Solomon Islands	2,644	1,660	1,547	3,207
Territory of New Guinea	8,672	3,393	3,889	7,282
Tonga	721	1,313	10	1,323
Papua	6,159	2,876	1,218	4,094
South African Union	2,853	1,951	163	2,114
Other British Countries	140	120	..	120
Argentine Republic	269	1,320	3,376	4,696
Belgium	123	59	..	59
Denmark	221	76	76
France	29	122	110	232
French Indo-China	744	37	..	37
Germany	435	916	916
Greece	290	..	290
Italy	223
Japan	420	3	3
Netherlands	302	302
Netherlands East Indies	2,457	3,864	155	4,019
Pacific Islands—								
New Caledonia	2,333	314	928	1,242
New Hebrides	4,498	268	466	734
Samoa (American)	5
Philippine Islands	428	184	..	184
Siam	153	..	153
Sweden	311	69	69
United States of America	9,012	432	15,356	15,788
Uruguay	3,008	451	..	451
Other Foreign Countries	36	162	162
States of Final Shipment—								
New South Wales	107,629	68,802	75,627	144,429
Victoria	91,909	38,790	26,815	65,605
Queensland	1,628	2,033	1,341	3,374
South Australia	2,079	721	1,813	2,534
Western Australia	994	402	477	879
Tasmania	466	63	63
	..	204,705	110,748	106,136	216,884

TABLE II.

ARTICLE AND COUNTRY TO WHICH EXPORTED.	YEAR 1926-27.		YEAR 1927-28.					
	TOTAL.		QUANTITY.			VALUE.		
	Quantity.	Value	Australian Produce.	Other Produce.	Total.	Australian Produce.	Other Produce.	Total.
CLASS XII.—(b) Metals and Manufactures thereof, other than Machinery.								
313 Alloys, not elsewhere specified.		£				£	£	£
United Kingdom	27	100	161	261
India	60	181	..	181
Malaya (British)	252	565	..	565
New Zealand	1,641	1,646	269	1,915
Pacific Islands—								
Fiji	1,066	784	85	869
Solomon Islands	311	63	49	112
Territory of New Guinea	698	487	230	717
Other Islands	21	107	1	108
Papua	211	94	28	122
Pacific Islands—								
New Caledonia	12	40	52
New Hebrides	105	108	39	147
Other Foreign Countries	18	63	5	68
States of Final Shipment—								
New South Wales	4,410	4,078	907	4,985
Queensland	32	..	32
Western Australia	100	..	100
	..	4,410	4,210	907	5,117
314 Aluminium.		£					£	£
United Kingdom	64
New Zealand	98
Pacific Islands (Foreign)	50	50
States of Final Shipment—								
New South Wales	34	50	50
Victoria	128
	..	162	50	50
315 Antimony, and Antimonial and Lead Compounds, viz. :—Type Metal, Linotype Metal, Anti-friction, and Plastic Metals.		£				£	£	£
United Kingdom	9	13	..	13
New Zealand	1,392	122	..	122
Other British Countries	49	85	4	89
States of Final Shipment—								
New South Wales	1,415	105	4	109
Victoria	115	..	115
Queensland	35
	..	1,450	220	4	224
316 Bolts and Nuts, Rivets, and Washers, n.e.i.		£				£	£	£
United Kingdom	493	1,296	1,296
New Zealand	158	117	101	218
Pacific Islands—								
Fiji	904	576	550	1,126
Nauru	61	64	278	342
Solomon Islands	184	128	41	169
Territory of New Guinea	1,296	216	178	394
Other Islands	76	47	36	83
Papua	260	89	93	182
Other British Countries	27	2	2
Pacific Islands—								
New Hebrides	165	59	36	95
Other Islands	69	5	70	75
Other Foreign Countries	35	3	153	156

TABLE II.

ARTICLE AND COUNTRY TO WHICH EXPORTED.	YEAR 1926-27.		YEAR 1927-28.						
	TOTAL.		QUANTITY.			VALUE.			
	Quantity.	Value.	Australian Produce.	Other Produce.	Total.	Australian Produce.	Other Produce.	Total.	
CLASS XII.—(b) Metals and Manufactures thereof, &c.—continued.									
Bolts and Nuts, Rivets, and Washers, n.e.i.—continued.									
		£				£	£	£	
States of Final Shipment—									
New South Wales	3,538	1,171	2,478	3,649	
Victoria	249	96	205	301	
Queensland	26	37	88	125	
South Australia	63	63	
Tasmania	5	
	..	3,818	1,304	2,834	4,138	
Brass.									
317	BLOCKS, INGOTS, BARS, RODS, ETC.	cwt.	£	cwt.	cwt.	cwt.	£	£	£
	United Kingdom	100	930	..	84	84	..	420	420
	New Zealand	250	836	45	..	45	155	..	155
	Pacific Islands	27	165	8	13	21	53	68	121
	Papua	2	8	..	1	1	..	5	5
	Foreign Countries	9	44	..	13	13	..	56	56
	States of Final Shipment—								
	New South Wales	278	966	53	104	157	208	505	713
	Victoria	110	1,017	..	7	7	..	44	44
		388	1,983	53	111	164	208	549	757
318	PIPES AND TUBES.	cwt.	£	cwt.	cwt.	cwt.	£	£	£
	United Kingdom	604	..	604	1,680	..	1,680
	Pacific Islands—								
	Fiji	32	172	..	33	33	..	254	254
	Other Islands	3	17
	Other British Countries	7	64	4	..	4	35	..	35
	Pacific Islands—								
	New Caledonia	11	82	..	21	21	..	137	137
	New Hebrides	5	5	..	24	24
	States of Final Shipment—								
	New South Wales	47	292	4	59	63	35	415	450
	Victoria	6	43	604	..	604	1,680	..	1,680
		53	335	608	59	667	1,715	415	2,130
319	SHEET.	cwt.	£	cwt.	cwt.	cwt.	£	£	£
	United Kingdom	15	56
	Other British Countries	11	70	9	4	13	66	21	87
	Pacific Islands : New Hebrides	1	6
	States of Final Shipment—								
	New South Wales	12	76	3	4	7	16	21	37
	Victoria	6	..	6	50	..	50
	Western Australia	15	56
		27	132	9	4	13	66	21	87
320	WIRE.	cwt.	£		cwt.	cwt.		£	£
	United Kingdom	10	55
	New Zealand	10	112	..	1	1	..	7	7
	Pacific Islands : Territory of New Guinea	1	1	..	5	5
	States of Final Shipment—								
	New South Wales	20	167	..	1	1	..	5	5
	Victoria	1	1	..	7	7
		20	167	..	2	2	..	12	12

TABLE II.

ARTICLE AND COUNTRY TO WHICH EXPORTED.	YEAR 1926-27.		YEAR 1927-28.					
	TOTAL		QUANTITY.			VALUE.		
	Quantity.	Value.	Australian Produce.	Other Produce.	Total	Australian Produce.	Other Produce.	Total.
CLASS XII.—(b) Metals and Manufactures thereof, &c.—continued.								
320a Cadmium—Blocks, Ingots, Bars, Rods, &c.	cwt.	£	cwt.		cwt.	£		£
United Kingdom	2,489	24,082	3,041	..	3,041	32,942	..	32,942
Belgium	320	..	320	3,548	..	3,548
France	60	..	60	670	..	670
Germany	320	..	320	3,290	..	3,290
Japan	145	1,642	370	..	370	4,258	..	4,258
Sweden	220	2,440	120	..	120	1,152	..	1,152
States of Final Shipment—								
New South Wales	30	336	5	..	5	70	..	70
Victoria	1,940	19,214	2,621	..	2,621	27,692	..	27,692
Tasmania	884	8,614	1,605	..	1,605	18,098	..	18,098
	2,854	28,164	4,231	..	4,231	45,860	..	45,860
Copper.								
321 BARS, RODS, AND STRIPS.	cwt.	£	cwt.	cwt.	cwt.	£	£	£
New Zealand	101	431	16	4	20	89	24	113
Pacific Islands—								
Territory of New Guinea	22	132	2	16	18	12	85	97
Other Islands	14	94	5	6	11	31	31	62
Papua	2	2	..	2	18	..	18
Pacific Islands (Foreign)	14	89	..	11	11	..	53	53
States of Final Shipment—								
New South Wales	148	726	23	36	59	137	191	328
Victoria	3	20	1	1	2	2	2	4
Queensland	2	1	..	1	11	..	11
	151	748	25	37	62	150	193	343
322 CONTAINED IN MATTE.	cwt.	£	cwt.		cwt.	£		£
United Kingdom	3	8
Belgium	28,021	46,171	99,183	..	99,183	107,498	..	107,498
Germany	24,007	26,898	108	..	108	130	..	130
United States of America	5,274	5,907
States of Final Shipment—								
New South Wales	3	8
South Australia	57,302	78,976	99,291	..	99,291	107,628	..	107,628
	57,305	78,984	99,291	..	99,291	107,628	..	107,628
323 INGOTS.	cwt.	£	cwt.		cwt.	£		£
United Kingdom	20,400	64,690	32,670	..	32,670	109,339	..	109,339
Canada	254	..	254	600	..	600
India	5,100	16,738
New Zealand	130	495	47	..	47	187	..	187
Belgium	14,017	..	14,017	47,474	..	47,474
Germany	169	..	169	330	..	330
State of Final Shipment—								
New South Wales	25,630	81,923	47,157	..	47,157	157,930	..	157,930
324 PIPES AND TUBES.	cwt.	£	cwt.	cwt.	cwt.	£	£	£
United Kingdom	12	171	..	25	25	..	155	155
New Zealand	10	69	..	26	26	..	168	168
Pacific Islands	9	69	5	9	14	34	44	78
Papua	2	17	..	2	2	..	11	11
Pacific Islands (Foreign)	2	14	..	3	3	..	16	16

TABLE II.

ARTICLE AND COUNTRY TO WHICH EXPORTED.	YEAR 1926-27.		YEAR 1927-28.					
	TOTAL.		QUANTITY.			VALUE.		
	Quantity.	Value.	Australian Produce.	Other Produce.	Total.	Australian Produce.	Other Produce.	Total.
CLASS XII.—(b) Metals and Manufactures thereof, &c.—continued.								
Copper—continued.								
PIPES AND TUBES—continued.								
States of Final Shipment—	cwt.	£	cwt.	cwt.	cwt.	£	£	£
New South Wales	34	337	..	65	65	..	394	394
Victoria	3	5	..	5	34	..	34
South Australia	1
	35	340	5	65	70	34	394	428
325	PLATE AND SHEET.							
	cwt.	£	cwt.	cwt.	cwt.	£	£	£
United Kingdom	17	93
New Zealand	73	411	7	1	8	73	9	82
Pacific Islands—								
Fiji	2	19	..	28	28	..	227	227
Nauru	1	3
Territory of New Guinea	82	466	1	26	27	7	131	138
Papua	2	11	2	..	2	14	..	14
Japan	116	360
Pacific Islands—								
New Caledonia	27	27	..	133	133
New Hebrides	15	80	..	3	3	..	20	20
States of Final Shipment—								
New South Wales	170	944	8	85	93	70	520	590
Victoria	22	139	2	..	2	24	..	24
South Australia	116	360
	308	1,443	10	85	95	94	520	614
326	WIRE.							
	cwt.	£	cwt.	cwt.	cwt.	£	£	£
United Kingdom	220	1,022
New Zealand	2,122	8,951	808	14	822	3,595	78	3,673
Pacific Islands—								
Territory of New Guinea	5	33	109	1	110	654	6	660
Other Islands	4	23	..	3	3	..	20	20
Other British Countries	15	91	4	2	6	25	14	39
France	35	253
Japan	165	460
Switzerland	3	3	..	21	21
States of Final Shipment—								
New South Wales	2,201	9,498	921	20	941	4,274	114	4,388
Victoria	169	483
Queensland	3	3	..	23	23
South Australia	196	852
Northern Territory	2	2
	2,566	10,833	921	23	944	4,274	139	4,413
327	Cordage, Metal.							
		£				£	£	£
United Kingdom	118
Malaya (British)	7	4	39	43
New Zealand	2,347	1,165	842	2,007
Pacific Islands—								
Fiji	572	297	628	925
Gilbert and Ellice Islands Colony	133	24	24
Solomon Islands	501	65	80	145
Territory of New Guinea	421	255	712	967
Other Islands	77	5	19	24
Papua	577	101	301	402
Netherlands	225
Pacific Islands—								
New Caledonia	744	67	246	313
New Hebrides	41	121	96	217
Society Islands	110	90	..	90
Other Foreign Countries	7	30	30

TABLE II.

ARTICLE AND COUNTRY TO WHICH EXPORTED.	YEAR 1926-27.		YEAR 1927-28.					
	TOTAL		QUANTITY.			VALUE.		
	Quantity.	Value.	Australian Produce.	Other Produce.	Total.	Australian Produce.	Other Produce.	Total.
CLASS XII.—(b) Metals and Manufactures thereof, &c.—continued.								
Cordage, Metal—continued.								
		£				£	£	£
States of Final Shipment—								
New South Wales	4,865	2,014	2,374	4,388
Victoria	471	41	611	652
Queensland	544	115	32	147
	..	5,880	2,170	3,017	5,187
328 Cutlery.								
		£				£	£	£
United Kingdom	1,110	205	936	1,141
Canada	2	26,407	26,407
New Zealand	657	4,353	4,353
Pacific Islands—								
Fiji	186	147	147
Gilbert and Ellice Islands Colony	167	131	131
Samoa	149	87	87
Solomon Islands	895	1,013	1,013
Territory of New Guinea	3,791	4,301	4,301
Other Islands	121	150	150
Papua	582	361	361
Other British Countries	28	5	65	70
Germany	125	796	796
Japan	152	152
Pacific Islands—								
New Hebrides	570	272	272
Other Islands	17	67	67
Sweden	660	660
Other Foreign Countries	27	114	114
States of Final Shipment—								
New South Wales	7,504	38,504	38,504
Victoria	598	5	1,121	1,126
Queensland	287	200	300	500
South Australia	25	67	67
Western Australia	8	5	10	15
Tasmania	5	10	10
	..	8,427	210	40,012	40,222
Iron and Steel.								
329 BAR, ROD, ANGLE, AND TEE.	cwt.	£	cwt.	cwt.	cwt.	£	£	£
United Kingdom	183	338	..	2,133	2,133	..	16,921	16,921
Malaya (British)	1,517	647	..	29	29	..	22	22
New Zealand	4,826	5,150	595	3,269	3,864	617	3,805	4,422
Pacific Islands—								
Fiji	1,600	1,822	1,081	1,480	2,561	1,454	1,434	2,888
Gilbert and Ellice Islands Colony	58	51	167	602	769	190	317	507
Nauru	134	96	90	384	474	83	200	283
Solomon Islands	156	174	148	1	149	158	1	159
Territory of New Guinea	454	489	338	594	932	599	631	1,230
Tonga	95	109	..	37	37	..	28	28
Other Islands	9	21	41	6	47	49	6	55
Papua	572	577	761	122	883	736	112	848
Japan	1	2	..	8	8	..	16	16
Pacific Islands—								
New Caledonia	162	142	20	77	97	34	59	93
New Hebrides	246	304	46	94	140	69	136	205
Samoa (American)	4	3	21	..	21	25	..	25
States of Final Shipment—								
New South Wales	8,209	108	2,606	7,213	9,819	3,412	19,092	22,504
Victoria	315	210	543	1,467	2,010	485	3,568	4,053
Queensland	5	6	159	46	205	117	387	504
South Australia	1,488	601	..	110	110	..	641	641
	10,017	9,925	3,308	8,836	12,144	4,014	23,688	27,702

TABLE II.

ARTICLE AND COUNTRY TO WHICH EXPORTED.	YEAR 1926-27.		YEAR 1927-28.					
	TOTAL.		QUANTITY.			VALUE.		
	Quantity.	Value.	Australian Produce.	Other Produce.	Total.	Australian Produce.	Other Produce.	Total.
CLASS XII.—(b) Metals and Manufactures thereof, &c.—continued.								
Iron and Steel—continued.								
330 GIRDERS, BEAMS, CHANNELS, JOISTS, COLUMNS.	cwt.	£	cwt.	cwt.	cwt.	£	£	£
United Kingdom	110	72	..	5	5	..	8	8
Malaya (British)	718	316	..	75	75	..	38	38
New Zealand	12,263	9,736	114	3,884	3,998	117	3,074	3,191
Pacific Islands—								
Fiji	737	607	383	998	1,381	632	963	1,595
Nauru	23	23	50	125	175	68	70	138
Other Islands	161	150	59	23	82	78	9	87
Papua	125	137	22	..	22	83	..	83
Pacific Islands (Foreign)	84	88	..	31	31	..	26	26
States of Final Shipment—								
New South Wales	11,623	9,810	606	4,962	5,568	895	4,091	4,986
Victoria	1,906	1,033	..	179	179	..	97	97
Queensland	22	..	22	83	..	83
South Australia	692	286
	14,221	11,129	628	5,141	5,769	978	4,188	5,166
331 HOOP.	cwt.	£	cwt.	cwt.	cwt.	£	£	£
United Kingdom	303	313
Pacific Islands—								
Territory of New Guinea	196	259	59	96	155	77	113	190
Other Islands	20	32	6	3	9	10	6	16
Other British Countries	27	39	23	22	45	32	29	61
Netherlands East Indies	196	44	240	197	50	247
Pacific Islands	62	96	1	57	58	1	77	78
States of Final Shipment—								
New South Wales	299	419	89	178	267	120	225	345
Victoria	5	6	196	44	240	197	50	247
Queensland	1	1
South Australia	303	313
	608	739	285	222	507	317	275	592
332 INGOTS, BLOOMS, SLABS, ETC.	cwt.	£	cwt.	cwt.	cwt.	£	£	£
United Kingdom	4,143	..	4,143	2,900	..	2,900
New Zealand	229	109
South African Union	400	278
Other British Countries	6	93	99	17	80	97
States of Final Shipment—								
New South Wales	400	278	4,143	93	4,236	2,900	80	2,980
Victoria	229	109
Queensland	6	..	6	17	..	17
	629	387	4,149	93	4,242	2,917	80	2,997
333 PIG.	cwt.	£	cwt.	cwt.	cwt.	£	£	£
British Countries	283	104	126	..	126	42	..	42
Pacific Islands (Foreign)	280	98
States of Final Shipment—								
New South Wales	481	172
Victoria	82	30	126	..	126	42	..	42
	563	202	126	..	126	42	..	42

TABLE II.

ARTICLE AND COUNTRY TO WHICH EXPORTED.	YEAR 1926-27.		YEAR 1927-28.					
	TOTAL		QUANTITY.			VALUE.		
	Quantity.	Value.	Australian Produce.	Other Produce.	Total	Australian Produce.	Other Produce.	Total
CLASS XII.—(b) Metals and Manufactures thereof, &c.—continued.								
Iron and Steel—continued.								
334 PLATE AND SHEET—PLAIN OR CORRUGATED, GALVANIZED.	cwt.	£	cwt.	cwt.	cwt.	£	£	£
United Kingdom	61	90	110	54	164	165	82	247
Hong Kong	30	30	..	50	50
New Zealand	496	785	103	78	181	186	95	281
Pacific Islands—								
Fiji	1,595	2,221	524	967	1,491	712	1,351	2,063
Gilbert and Ellice Islands Colony	65	91	7	371	378	12	475	487
Nauru	292	420	26	388	414	29	421	450
Norfolk Island	335	493	137	379	516	193	508	701
Samoa	90	133	20	..	20	20	..	20
Solomon Islands	2,818	3,924	303	1,973	2,276	408	2,612	3,020
Territory of New Guinea	7,436	9,557	985	6,874	7,859	1,354	8,704	10,058
Tonga	18	28
Papua	3,131	4,498	518	2,127	2,645	751	2,877	3,628
Netherlands East Indies	4	4	..	9	9
Pacific Islands—								
New Caledonia	273	424	44	641	685	55	872	927
New Hebrides	2,727	3,897	410	1,808	2,218	562	2,329	2,891
Samoa (American)	148	217	193	110	303	251	134	385
Society Islands	1	2
States of Final Shipment—								
New South Wales	18,515	25,628	3,288	14,505	17,793	4,448	18,894	23,342
Victoria	764	926	13	663	676	62	748	810
Queensland	207	226	79	633	712	188	872	1,060
South Australia	2	2	..	3	3
Western Australia	1	1	..	2	2
	19,486	26,780	3,380	15,804	19,184	4,698	20,519	25,217
335 PLATE AND SHEET—PLAIN OR CORRUGATED, NOT GALVANIZED.	cwt.	£	cwt.	cwt.	cwt.	£	£	£
United Kingdom	270	304	2	6	8	4	21	25
Malaya (British)	54	..	54	394	..	394
New Zealand	3,439	3,621	39	2,323	2,362	213	2,520	2,733
Pacific Islands—								
Fiji	1,518	1,554	248	530	778	460	513	973
Gilbert and Ellice Islands Colony	110	102	3	81	84	3	64	67
Nauru	44	50	72	1,161	1,233	46	1,261	1,307
Solomon Islands	351	450	77	14	91	90	14	104
Territory of New Guinea	521	634	180	212	392	205	242	447
Other Islands	47	57	7	76	83	11	72	83
Papua	159	200	74	47	121	130	62	192
Pacific Islands—								
New Caledonia	60	85	138	30	168	117	28	145
New Hebrides	164	231	31	185	216	36	167	203
Other Islands	11	20	10	..	10	13	..	13
States of Final Shipment—								
New South Wales	6,067	6,292	769	1,094	1,863	1,038	1,098	2,136
Victoria	627	1,016	165	3,565	3,730	653	3,845	4,498
Queensland	1	6	7	31	21	52
	6,694	7,308	935	4,665	5,600	1,722	4,964	6,686
336 SCRAP.	cwt.	£	cwt.	cwt.	cwt.	£	£	£
United Kingdom	27,639	4,542	12,237	..	12,237	1,575	..	1,575
Hong Kong	4,862	..	4,862	427	..	427
Pacific Islands: Nauru	106	40
Belgium	104,263	13,914	135,278	9,992	145,270	18,944	1,247	20,191
Germany	19,878	3,053	10,799	..	10,799	2,005	..	2,005
Japan	199,628	19,096	105,985	16,390	122,375	10,472	1,532	12,004
Netherlands	3,445	623	2,090	..	2,090	423	..	423
United States of America	18	18	..	104	104

TABLE II.

ARTICLE AND COUNTRY TO WHICH EXPORTED.	YEAR 1926-27.		YEAR 1927-28.					
	TOTAL		QUANTITY.			VALUE.		
	Quantity.	Value.	Australian Produce.	Other Produce.	Total.	Australian Produce.	Other Produce.	Total.
CLASS XII.—(b) Metals and Manufactures thereof, &c.—continued.								
Iron and Steel—continued.								
<i>SCRAP—continued.</i>								
States of Final Shipment—	cwt.	£	cwt.	cwt.	cwt.	£	£	£
New South Wales	72,590	9,616	80,043	..	80,043	11,905	..	11,905
Victoria	63,230	10,566	113,005	2,323	115,328	14,408	358	14,766
Queensland	62,006	4,711	31,214	..	31,214	3,392	..	3,392
South Australia	32,606	2,519	40,886	24,077	64,963	3,401	2,525	5,926
Western Australia	119,118	13,301
Tasmania	5,409	555	6,103	..	6,103	740	..	740
	354,959	41,268	271,251	26,400	297,651	33,846	2,883	36,729
337 TINNED PLATES AND SHEETS—PLAIN.	cwt.	£		cwt.	cwt.		£	£
United Kingdom	16	23	..	24	24	..	41	41
New Zealand	2,397	3,666	..	723	723	..	1,024	1,024
Pacific Islands: Fiji	291	357	..	295	295	..	341	341
United States of America	1	2
States of Final Shipment—								
New South Wales	2,447	3,613	..	1,037	1,037	..	1,390	1,390
Victoria	242	412	..	1	1	..	5	5
Queensland	4	4	..	10	10
Tasmania	16	23	1	1
	2,705	4,048	..	1,042	1,042	..	1,406	1,406
338 WIRE.								
<i>Barbed.</i>	cwt.	£	cwt.	cwt.	cwt.	£	£	£
New Zealand	1,270	476	81	..	81	96	..	96
Pacific Islands—								
Solomon Islands	317	291	144	383	527	165	313	478
Territory of New Guinea	318	349	147	160	307	178	178	356
Other Islands	57	69	113	44	157	140	41	181
Papua	77	76	28	19	47	36	20	56
Pacific Islands—								
New Caledonia	215	187	20	65	85	25	54	79
New Hebrides	342	352	66	92	158	84	79	163
Samoa (American)	2	..	2	3	..	3
States of Final Shipment—								
New South Wales	2,586	1,787	552	719	1,271	668	634	1,302
Victoria	2	2	37	1	38	44	1	45
Queensland	8	11	12	43	55	15	50	65
	2,596	1,800	601	763	1,364	727	685	1,412
339 <i>Other.</i>	cwt.	£	cwt.	cwt.	cwt.	£	£	£
United Kingdom	115	91	..	95	95	..	176	176
New Zealand	937	1,259	852	82	934	750	173	923
Pacific Islands—								
Solomon Islands	324	335	271	11	282	318	21	339
Territory of New Guinea	473	475	746	25	771	637	38	675
Other Islands	106	150	87	31	118	139	39	178
Papua	190	182	107	1	108	106	1	107
Other British Countries	14	..	14	52	..	52
Netherlands East Indies	7	..	7	19	..	19
Pacific Islands—								
New Caledonia	100	100	29	..	29	28	..	28
New Hebrides	107	114	116	..	116	126	..	126
States of Final Shipment—								
New South Wales	2,057	2,331	2,165	234	2,399	2,006	422	2,428
Victoria	174	286	63	10	73	166	14	180
Queensland	37	36	1	1	2	3	12	15
South Australia	80	50
Western Australia	4	3
	2,352	2,706	2,229	245	2,474	2,175	448	2,623

TABLE II.

ARTICLE AND COUNTRY TO WHICH EXPORTED.	YEAR 1926-27.		YEAR 1927-28.							
	TOTAL.		QUANTITY.			VALUE.				
	Quantity.	Value.	Australian Produce.	Other Produce.	Total.	Australian Produce.	Other Produce.	Total.		
CLASS XII.—(b) Metals and Manufactures thereof, &c.—continued.										
Lead. (See also "Silver-lead Ore" and "Silver-lead Concentrates.")										
340	CONTAINED IN MATTE.		cwt.	£	cwt.		cwt.	£	£	
	United Kingdom		14,956	16,617	75,005	..	75,005	46,713	..	46,713
	Germany		11,416	17,696
	States of Final Shipment—									
	Queensland		13,011	15,578	19,131	..	19,131	25,075	..	25,075
	South Australia		13,361	18,735	55,874	..	55,874	21,638	..	21,638
			26,372	34,313	75,005	..	75,005	46,713	..	46,713
341	Ptg.		cwt.	£	cwt.		cwt.	£		£
	United Kingdom		2,241,408	3,332,485	2,248,220	..	2,248,220	2,435,117	..	2,435,117
	Hong Kong		10,754	15,225	22,974	..	22,974	25,185	..	25,185
	New Zealand		27,517	41,935	29,618	..	29,618	35,792	..	35,792
	Pacific Islands		18	30	33	..	33	50	..	50
	South African Union		5,766	8,100	10,958	..	10,958	11,975	..	11,975
	Other British Countries		3	5	9	..	9	10	..	10
	Belgium		132,081	192,255	573,939	..	573,939	605,515	..	605,515
	Germany		60,126	98,896	235,063	..	235,063	268,101	..	268,101
	Japan		85,361	126,819	78,272	..	78,272	85,228	..	85,228
	Pacific Islands		22	36
	Philippine Islands		1,899	2,693	2,309	..	2,309	2,550	..	2,550
	States of Final Shipment—									
	New South Wales		1,476,170	2,193,797	1,494,684	..	1,494,684	1,637,207	..	1,637,207
	Victoria		294	418	13	..	13	18	..	18
	South Australia		1,088,491	1,624,264	1,706,698	..	1,706,698	1,832,298	..	1,832,298
			2,564,955	3,818,479	3,201,395	..	3,201,395	3,469,523	..	3,469,523
342	Sheet and Piping.		cwt.	£	cwt.		cwt.	£		£
	Hong Kong		97	179	105	..	105	168	..	168
	Malaya (British)		14	30	56	..	56	87	..	87
	New Zealand		7,936	15,091	23,621	..	23,621	34,924	..	34,924
	Pacific Islands—									
	Fiji		143	330	84	..	84	171	..	171
	Other Islands		115	301	90	..	90	181	..	181
	Papua		43	105	37	..	37	78	..	78
	Foreign Countries		58	132	46	..	46	79	..	79
	States of Final Shipment—									
	New South Wales		8,398	16,148	21,839	..	21,839	32,380	..	32,380
	Victoria		7	17	2,200	..	2,200	3,308	..	3,308
	Queensland		1	3
			8,406	16,168	24,039	..	24,039	35,688	..	35,688
343	Metals, Scrap (except Iron and Steel).		cwt.	£	cwt.	cwt.	cwt.	£	£	£
	United Kingdom		11,469	17,587	14,366	..	14,366	24,584	..	24,584
	Hong Kong		220	293	225	..	225	335	..	335
	Malaya (British)		46	68	51	..	51	286	..	286
	New Zealand		40	84	35	..	35	174	..	174
	Pacific Islands: Territory of New Guinea		40	186
	Papua		63	296	21	..	21	100	..	100
	Belgium		2,396	1,216	2,381	..	2,381	513	..	513
	China		1,139	154
	Germany		468	340	2,011	45	2,056	2,926	106	3,032
	Japan		378	1,158	11,365	..	11,365	5,282	..	5,282
	Netherlands	65	..	65	50	..	50
	United States of America	28	..	28	250	..	250

TABLE II.

ARTICLE AND COUNTRY TO WHICH EXPORTED.	YEAR 1926-27.		YEAR 1927-28.					
	TOTAL.		QUANTITY.			VALUE.		
	Quantity.	Value.	Australian Produce.	Other Produce.	Total.	Australian Produce.	Other Produce.	Total.
CLASS XII.—(b) Metals and Manufac- tures thereof, &c.—continued.								
Metals, Scrap, &c.—continued.								
States of Final Shipment—	cwt.	£	cwt.	cwt.	cwt.	£	£	£
New South Wales	9,107	10,089	8,152	..	8,152	14,388	..	14,388
Victoria	4,664	7,310	17,594	..	17,594	14,645	..	14,645
Queensland	427	518	1,595	..	1,595	1,606	..	1,606
South Australia	324	592	1,621	45	1,666	3,039	106	3,145
Western Australia	1,714	2,851	1,586	..	1,586	822	..	822
Northern Territory	23	22
	16,259	21,382	30,548	45	30,593	34,500	106	34,606
Nails.								
344 HORSESHOE.	cwt.	£	cwt.	cwt.	cwt.	£	£	£
New Zealand	1,227	1,404	282	..	282	339	..	339
Other British Countries	10	24	26	5	31	69	18	87
Foreign Countries	12	26	..	10	10	..	36	36
States of Final Shipment—								
New South Wales	14	30	..	14	14	..	50	50
Victoria	1,235	1,424	308	..	308	408	..	408
Western Australia	1	1	..	4	4
	1,249	1,454	308	15	323	408	54	462
345 OTHER.	cwt.	£	cwt.	cwt.	cwt.	£	£	£
United Kingdom	13	47	..	4	4	..	9	9
Hong Kong	1	4
Malaya (British)	71	140	126	..	126	279	..	279
New Zealand	1,481	2,988	1,557	36	1,593	3,373	87	3,460
Pacific Islands—								
Fiji	204	381	192	60	252	287	119	406
Nauru	42	100	22	1	23	39	1	40
Solomon Islands	171	463	154	8	162	388	23	411
Territory of New Guinea	1,552	2,627	1,163	48	1,211	2,066	178	2,244
Other Islands	82	190	84	26	110	177	33	210
Papua	522	819	310	28	338	604	74	678
Netherlands East Indies	1	3
Pacific Islands—								
New Caledonia	69	314	44	10	54	113	16	129
New Hebrides	190	481	167	10	177	403	55	458
Other Islands	12	48	1	3	4	6	4	10
Siam	625	1,439	483	..	483	866	..	866
States of Final Shipment—								
New South Wales	2,823	5,373	2,068	215	2,283	4,141	537	4,678
Victoria	2,194	4,630	2,197	16	2,213	4,384	35	4,419
Queensland	19	41	38	3	41	76	27	103
	5,036	10,044	4,303	234	4,537	8,601	599	9,200
346 Netting, Wire.	cwt.	£	cwt.		cwt.	£		£
United Kingdom	8	..	8	9	..	9
New Zealand	5,192	9,304	4,765	..	4,765	8,715	..	8,715
Pacific Islands—								
Fiji	54	125	58	..	58	126	..	126
Solomon Islands	134	324	128	..	128	270	..	270
Territory of New Guinea	526	1,078	371	..	371	734	..	734
Other Islands	77	138	92	..	92	112	..	112
Papua	94	224	102	..	102	232	..	232
Pacific Islands—								
New Hebrides	205	433	232	..	232	321	..	321
Other Islands	5	9	6	..	6	16	..	16
States of Final Shipment—								
New South Wales	6,274	11,604	5,719	..	5,719	10,517	..	10,517
Victoria	4	13	43	..	43	18	..	18
Queensland	9	18
	6,287	11,635	5,762	..	5,762	10,535	..	10,535

TABLE II.

ARTICLE AND COUNTRY TO WHICH EXPORTED.	YEAR 1926-27.		YEAR 1927-28.					
	TOTAL.		QUANTITY.			VALUE.		
	Quantity.	Value	Australian Produce.	Other Produce.	Total.	Australian Produce.	Other Produce.	Total.
CLASS XII.—(b) Metals and Manufactures thereof, &c.—continued.								
Pipes and Tubes.								
347 CAST IRON, AND CAST IRON FITTINGS.		£				£	£	£
United Kingdom	2
Malaya (British)	38
New Zealand	608	406	21	427
Pacific Islands—								
Fiji	636	402	6	408
Territory of New Guinea	194	265	198	463
Other Islands	9	135	42	177
Papua	126	202	112	314
Pacific Islands—								
New Caledonia	84	249	23	272
Other Islands	45	7	19	26
Other Foreign Countries	2	4	..	4
States of Final Shipment—								
New South Wales	1,742	1,547	395	1,942
Victoria	103	26	129
Queensland	20	..	20
South Australia	2
	..	1,744	1,670	421	2,091
348 OTHER, AND FITTINGS.		£				£	£	£
United Kingdom	81	9	348	357
Malaya (British)	924	2,370	314	2,684
New Zealand	1,288	682	2,180	2,862
Pacific Islands—								
Fiji	1,195	381	824	1,205
Gilbert and Ellice Islands Colony	67	290	714	1,004
Nauru	46	131	249	380
Solomon Islands	109	201	122	323
Territory of New Guinea	761	356	713	1,069
Other Islands	5	77	29	106
Papua	1,696	164	2,765	2,929
Belgium	3,990	3,990
Chili	248	..	248
Pacific Islands—								
New Caledonia	231	9	365	374
New Hebrides	100	13	210	223
Siam	165	32	197
Other Foreign Countries	4
States of Final Shipment—								
New South Wales	6,372	4,659	8,622	13,281
Victoria	96	362	1,419	1,781
Queensland	30	75	2,766	2,841
South Australia	9	48	48
	..	6,507	5,096	12,855	17,951
349 Platedware and Mixed Metalware.		£				£	£	£
United Kingdom	2,103	78	3,846	3,924
Malaya (British)	108	13	2	15
New Zealand	1,977	700	853	1,553
Pacific Islands—								
Fiji	168	136	44	180
Territory of New Guinea	102	149	149
Other Islands	90	26	125	151
Other British Countries	125	17	177	194
China	152	152
Germany	268	15	15
Other Foreign Countries	168	26	38	64

TABLE II.

ARTICLE AND COUNTRY TO WHICH EXPORTED.	YEAR 1926-27.		YEAR 1927-28.					
	TOTAL.		QUANTITY.			VALUE.		
	Quantity.	Value.	Australian Produce.	Other Produce.	Total.	Australian Produce.	Other Produce.	Total.
CLASS XII.—(b) Metals and Manufactures thereof, &c.—continued.								
Platedware and Mixed Metalware—continued.		£				£	£	£
States of Final Shipment—								
New South Wales	2,355	308	2,167	2,475
Victoria	2,466	603	2,599	3,202
Queensland	120	32	290	322
South Australia	133	53	278	331
Western Australia	7
Tasmania	28	67	67
	..	5,109	996	5,401	6,397
350 Platinum, Osmium, Iridium, Palladium, Rhodium, and Ruthenium—Bars, Blocks, Rods, Plates, Sheets, Strips, &c.	oz.	£	oz.		oz.	£		£
United Kingdom	508	7,660	686	..	686	14,800	..	14,800
France	120	2,350
Germany	193	3,600	40	..	40	830	..	830
Switzerland	1	16
United States of America	682	12,177	342	..	342	6,093	..	6,093
States of Final Shipment—								
New South Wales	198	3,716	170	..	170	2,149	..	2,149
Victoria	1,082	18,002	809	..	809	17,376	..	17,376
Western Australia	10	125
Tasmania	214	3,960	89	..	89	2,198	..	2,198
	1,504	25,803	1,068	..	1,068	21,723	..	21,723
351 Printers' Materials.		£				£	£	£
United Kingdom	277	40	19	59
Ceylon	176	..	176
New Zealand	4,881	6,913	3,026	9,939
Pacific Islands—								
Fiji	238	104	50	154
Territory of New Guinea	51	296	84	380
Other Islands	65	83	15	98
South African Union	2,519	2,672	..	2,672
Other British Countries	193	23	15	38
United States of America	74	257	257
Other Foreign Countries	190	103	75	178
States of Final Shipment—								
New South Wales	7,178	9,823	2,999	12,822
Victoria	1,278	587	542	1,129
Queensland	21
South Australia	11
	..	8,488	10,410	3,541	13,951
352 Quicksilver.	lb.	£		lb.	lb.		£	£
British Countries	75	28	..	487	487	..	166	166
States of Final Shipment—								
New South Wales	75	28	..	412	412	..	146	146
Victoria	75	75	..	20	20
	75	28	..	487	487	..	166	166
353 Rails, Fish-plates, Fish-bolts, Tie-plates, &c.		£				£	£	£
United Kingdom	3
New Zealand	392	232	34	266
Pacific Islands—								
Fiji	684	1,690	440	2,130
Solomon Islands	264	389	13	402
Territory of New Guinea	506	127	..	127
Papua	373	117	22	139
Pacific Islands: New Hebrides	2,099	233	..	233

TABLE II.

ARTICLE AND COUNTRY TO WHICH EXPORTED.	YEAR 1926-27.		YEAR 1927-28.					
	TOTAL.		QUANTITY.			VALUE.		
	Quantity.	Value.	Australian Produce.	Other Produce.	Total.	Australian Produce.	Other Produce.	Total.
CLASS XII.—(b) Metals and Manufactures thereof, &c.—continued.		£				£	£	£
Rails, Fish-plates, Fish-bolts, Tie-plates, &c.—continued.								
States of Final Shipment—								
New South Wales	4,303	2,748	499	3,247
Victoria	9
Queensland..	9	40	10	50
	..	4,321	2,788	509	3,297
354 Tin, Ingots.	cwt.	£	cwt.		cwt.	£		£
United Kingdom	14,433	213,984	10,741	..	10,741	135,882	..	135,882
New Zealand	4,276	63,463	4,735	..	4,735	62,131	..	62,131
Pacific Islands—								
Fiji	8	124	10	..	10	131	..	131
Other Islands	4	5	..	5	71	..	71
Other British Countries	5	1	..	1	10	..	10
Pacific Islands: New Caledonia	10	153	3	..	3	36	..	36
United States of America	18,480	271,843	14,740	..	14,740	191,127	..	191,127
States of Final Shipment—								
New South Wales	32,719	483,365	26,270	..	26,270	340,419	..	340,419
Victoria	4,488	66,206	3,965	..	3,965	48,969	..	48,969
Queensland..	5
	37,207	549,576	30,235	..	30,235	389,388	..	389,388
355 Tools of Trade.		£				£	£	£
United Kingdom	3,060	10	973	983
India	177	4	4
New Zealand	5,785	1,102	2,493	3,595
Pacific Islands—								
Fiji	1,030	232	723	955
Gilbert and Ellice Islands Colony	201	65	204	269
Nauru	115	18	74	92
Norfolk Island	111	25	210	235
Samoa	88	1	83	84
Solomon Islands	1,233	99	806	905
Territory of New Guinea	4,320	475	4,967	5,442
Tonga	120	11	58	69
Papua	1,725	1,226	1,137	2,363
Other British Countries	151	15	86	101
France	355
Italy	101
Pacific Islands—								
New Caledonia	444	23	384	407
New Hebrides	990	36	532	568
Other Islands	4	3	20	23
United States of America	511	442	442
Other Foreign Countries	83	2	142	144
States of Final Shipment—								
New South Wales	16,779	1,619	10,980	12,599
Victoria	3,151	545	1,593	2,138
Queensland..	556	1,179	678	1,857
South Australia	72	87	87
Western Australia	46
	..	20,604	3,343	13,338	16,681
Vehicles.								
356 AXLES AND SPRINGS.		£				£	£	£
United Kingdom	341	203	203
New Zealand	110	192	13	205
Pacific Islands—								
Fiji	499	921	130	1,051
Territory of New Guinea	138	84	28	112
Other Islands	65	69	8	77
Other British Countries	37	28	4	32
United States of America	243	243
Foreign Countries	11	31	130	161

TABLE II.

ARTICLE AND COUNTRY TO WHICH EXPORTED.	YEAR 1926-27.		YEAR 1927-28.					
	TOTAL		QUANTITY.			VALUE.		
	Quantity.	Value.	Australian Produce.	Other Produce.	Total.	Australian Produce.	Other Produce.	Total.
CLASS XII.—(b) Metals and Manufac- tures thereof, &c.—continued.								
Vehicles—continued.								
AXLES AND SPRINGS—continued.		£				£	£	£
States of Final Shipment—								
New South Wales	861	1,275	443	1,718
Victoria	45	302	347
Queensland	5	4	9
South Australia	10	10
Western Australia	340
	..	1,201	1,325	759	2,084
357 BICYCLES, TRICYCLES, AND SIMILAR VEHICLES, AND PARTS.		£				£	£	£
United Kingdom	397	92	125	217
New Zealand	189	1,567	58	1,625
Pacific Islands—								
Nauru	160	15	165	180
Territory of New Guinea	366	176	320	496
Other Islands	132	59	77	136
Other British Countries	54	66	6	72
Pacific Islands	3	21	1	22
United States of America	116	5	5
States of Final Shipment—								
New South Wales	832	1,865	424	2,289
Victoria	321	128	301	429
Queensland	32	3	2	5
South Australia	226	30	30
Tasmania	6
	..	1,417	1,996	757	2,753
358 MOTOR CARS, LORRIES, WAGONS, AND PARTS THEREOF.		£				£	£	£
United Kingdom	36,538	89	54,056	54,145
Borneo (British)	56	56
Canada	913	192	192
Ceylon	375
India	218	40	515	555
Malaya (British)	1,633	857	9,374	10,231
New Zealand	36,053	6,120	24,420	30,540
Pacific Islands—								
Fiji	1,325	101	1,620	1,721
Nauru	905	768	768
Norfolk Island	52	896	948
Solomon Islands	957	122	214	336
Territory of New Guinea	5,243	1,962	3,453	5,415
Other Islands	5	13	41	54
Papua	2,453	197	1,245	1,442
South African Union	157	1,294	1,294
China	272	272
France	2,289	253	253
Greece	1,000
Italy	48	909	909
Japan	280	50	50
Netherlands East Indies	601	175	8,315	8,490
Pacific Islands—								
New Caledonia	262	555	555
New Hebrides	662	119	1,473	1,592
United States of America	4,356	43	5,488	5,531
Other Foreign Countries	96	48	48
States of Final Shipment—								
New South Wales	65,110	8,355	48,950	57,305
Victoria	22,733	1,385	53,642	55,027
Queensland	1,569	36	1,582	1,618
South Australia	4,876	104	8,740	8,844
Western Australia	2,081	10	2,462	2,472
Tasmania	131	131
	..	96,369	9,890	115,507	125,397

TABLE II.

ARTICLE AND COUNTRY TO WHICH EXPORTED.	YEAR 1926-27.		YEAR 1927-28.					
	TOTAL		QUANTITY.			VALUE.		
	Quantity.	Value.	Australian Produce.	Other Produce.	Total.	Australian Produce.	Other Produce.	Total.
CLASS XII.—(b) Metals and Manufactures thereof, &c.—continued.								
Vehicles—continued.								
359	MOTOR CYCLES, TRICYCLES, AND SIMILAR VEHICLES, N.E.I., AND PARTS THEREOF.	£	£	£	£	£	£	£
	United Kingdom	745	54	1,647	1,701
	Malaya (British)	165
	New Zealand	874	14	598	612
	Pacific Islands—							
	Fiji	225	110	110
	Nauru	97	222	222
	Territory of New Guinea	503	152	152
	Other Islands	57	88	88
	Papua	160
	Other British Countries	98	98
	Belgium	35	66	66
	United States of America	179	4	98	102
	States of Final Shipment—							
	New South Wales	2,276	1,240	1,240
	Victoria	502	72	902	974
	Queensland	106	897	897
	South Australia	55	40	40
	Western Australia	93
	Tasmania	8
	..	3,040	72	3,079	3,151
360	VEHICLES AND PARTS, OTHER.	£	£	£	£	£	£	£
	United Kingdom	1,755	2,807	2,807
	India	60	330	330
	New Zealand	1,227	1,535	1,137	2,672
	Pacific Islands—							
	Fiji	1,465	6,684	47	6,731
	Norfolk Island	99	205	24	229
	Solomon Islands	1,304	287	65	352
	Territory of New Guinea	6,474	751	7,567	8,318
	Other Islands	100	40	11	51
	Papua	446	120	4,768	4,888
	Other British Countries	29	10	..	10
	Italy	113
	Pacific Islands—							
	New Caledonia	450	177	..	177
	New Hebrides	276	111	4	115
	United States of America	92	550	550
	Other Foreign Countries	49	60	28	88
	States of Final Shipment—							
	New South Wales	11,412	9,511	12,337	21,848
	Victoria	1,580	369	1,082	1,451
	Queensland	64	100	3,589	3,689
	South Australia	65
	Western Australia	818	330	330
	..	13,939	9,980	17,338	27,318
	Zinc.							
361	BARS, BLOCKS, SLABS, INGOTS, OR CAKES.	cwt.	£	cwt.	cwt.	£	£	£
	United Kingdom	153,031	261,450	234,227	..	234,227	338,084	338,084
	Hong Kong	500	900
	India	14,601	25,655	13,400	..	13,400	19,045	19,045
	New Zealand	421	838
	Pacific Islands	8	..	8	26	26
	Belgium	15,001	26,250	92,014	..	92,014	130,300	130,300
	France	10,001	17,000
	Germany	155,039	261,750	212,058	..	212,058	314,832	314,832
	Japan	187,969	332,288	289,123	..	289,123	429,460	429,460
	Pacific Islands: New Hebrides	2	..	2	5	5

TABLE II.

ARTICLE AND COUNTRY TO WHICH EXPORTED.	YEAR 1926-27.		YEAR 1927-28.					
	TOTAL.		QUANTITY.			VALUE.		
	Quantity.	Value.	Australian Produce.	Other Produce.	Total.	Australian Produce.	Other Produce.	Total.
CLASS XII.—(b) Metals and Manufactures thereof, &c.—continued.								
Zinc—continued.								
BARS, BLOCKS, SLABS, INGOTS, OR CAKES—continued.								
States of Final Shipment—	cwt.	£	cwt.		cwt.	£		£
New South Wales	50,821	86,722	75,213	..	75,213	104,965	..	104,965
Victoria	9,200	16,549	15,400	..	15,400	23,545	..	23,545
Queensland	36	..	36	32	..	32
Tasmania	476,542	822,860	750,183	..	750,183	1,103,210	..	1,103,210
	536,563	926,131	840,832	..	840,832	1,231,752	..	1,231,752
362 DUST (BLUE POWDER).								
Belgium	10,627	6,360
State of Final Shipment—								
New South Wales	10,627	6,360
363 SHEET AND TUBING.								
British Countries	13	104	..	2	2	..	7	7
Pacific Islands (Foreign)	15	43
States of Final Shipment—								
New South Wales	25	113	..	1	1	..	4	4
Victoria	3	34	..	1	1	..	3	3
	28	147	..	2	2	..	7	7
364 Other Manufactures of Metal.								
		£				£	£	£
United Kingdom	14,113	1,071	17,229	18,300
Africa, British East	103	..	103
Borneo (British)	1,044	2	28	30
Canada	114	341	334	675
Ceylon	223	268	569	837
India	2,289	1,671	514	2,185
Malaya (British)	53,159	28,734	19,280	48,014
New Zealand	104,175	66,062	25,759	91,821
Pacific Islands—								
Fiji	17,946	12,091	5,423	17,514
Gilbert and Ellice Islands Colony	5,007	3,074	1,788	4,862
Nauru	5,885	2,660	563	3,223
Norfolk Island	849	847	416	1,263
Samoa	1,368	773	203	976
Solomon Islands	8,129	6,449	2,826	9,275
Territory of New Guinea	19,219	15,598	10,046	25,644
Tonga	1,034	667	225	892
Papua	9,362	5,410	3,365	8,775
South African Union	5,454	543	769	1,312
Other British Countries	73	16	44	60
Argentine Republic	100
Belgium	377	29	4	33
China	106	18	56	74
France	57	6	822	828
Germany	870	2	938	940
Italy	149	32	32
Japan	162	205	17	222
Netherlands	35	12	986	998
Netherlands East Indies	9,859	484	3,730	4,214
Pacific Islands—								
Hawaiian Islands	498	7	..	7
New Caledonia	5,180	1,451	3,806	5,257
New Hebrides	6,050	3,449	2,703	6,152
Samoa (American)	119	94	12	106
Society Islands	146	107	19	126
Other Islands	7	6	6

TABLE II.

ARTICLE AND COUNTRY TO WHICH EXPORTED.	YEAR 1926-27.		YEAR 1927-28.					
	TOTAL.		QUANTITY.			VALUE.		
	Quantity.	Value.	Australian Produce.	Other Produce.	Total.	Australian Produce.	Other Produce.	Total.
CLASS XII.—(b) Metals and Manufactures thereof, &c.—continued.								
Other Manufactures of Metal—continued.		£				£	£	£
Philippine Islands	337	106	5	111
Siam	285	3	173	176
Sweden	2,551	327	327
Switzerland	55	1,189	1,189
United States of America	35,498	52	17,393	17,445
Other Foreign Countries	102	26	44	70
States of Final Shipment—								
New South Wales	179,645	94,940	75,910	170,850
Victoria	68,129	23,890	18,884	42,774
Queensland	54,264	4,303	21,667	25,970
South Australia	8,399	28,377	4,712	33,089
Western Australia	1,461	301	447	748
Tasmania	84	120	23	143
Northern Territory	4	500	..	500
	..	311,986	152,431	121,643	274,074
SUMMARY.								
States of Final Shipment—		£				£	£	£
New South Wales	3,642,796	2,651,513	480,464	3,131,977
Victoria	417,788	277,116	165,271	442,387
Queensland	87,745	39,947	41,384	81,331
South Australia	1,755,138	2,002,028	23,769	2,025,797
Western Australia	25,670	1,643	4,954	6,597
Tasmania	836,708	1,124,366	699	1,125,065
Northern Territory	84	500	1,902	2,402
Total, Class XII.	6,765,929	6,097,113	718,443	6,815,556
CLASS XIII.—Rubber and Leather, and Manufactures thereof, and Substitutes therefor.								
(a) Rubber and Rubber Manufactures.								
Boots and Shoes. (See Items 197-9.)								
365 Crude Rubber.	cwt.	£		cwt.	cwt.		£	£
United Kingdom	54	450	..	377	377	..	2,310	2,310
Malaya (British)	394	3,579	..	145	145	..	1,106	1,106
New Zealand	19	235	..	196	196	..	2,302	2,302
Foreign Countries	76	84
States of Final Shipment—								
New South Wales	458	4,166	..	710	710	..	5,668	5,668
Victoria	85	182	..	8	8	..	50	50
	543	4,348	..	718	718	..	5,718	5,718
Manufactures of Rubber.								
366 Hose.		£					£	£
United Kingdom	11	49	49
India	8
New Zealand	7,893	5,487	89	5,576
Pacific Islands—								
Fiji	209	271	62	333
Territory of New Guinea	261	279	78	357
Other Islands	140	50	44	94
Papua	100	12	6	18
Sweden	193	193
United States of America	111
Other Foreign Countries	23	23	24	47

TABLE II.

ARTICLE AND COUNTRY TO WHICH EXPORTED.	YEAR 1926-27.		YEAR 1927-28.					
	TOTAL.		QUANTITY.			VALUE.		
	Quantity.	Value.	Australian Produce.	Other Produce.	Total.	Australian Produce.	Other Produce.	Total.
CLASS XIII.—(a) Rubber and Rubber Manufactures—continued.								
Manufactures of Rubber—continued.								
HOSE—continued.								
States of Final Shipment—		£				£	£	£
New South Wales	2,637	2,312	444	2,756
Victoria	6,109	3,648	88	3,736
Queensland	10	162	4	166
South Australia	9	9
	..	8,756	6,122	545	6,667
367 TYRES, INCLUDING TUBES.		£				£	£	£
United Kingdom	3,343	692	5,320	6,012
Malaya (British)	5,920	5,920
New Zealand	11,999	5,899	20,284	26,183
Pacific Islands—								
Fiji	873	227	954	1,181
Gilbert and Ellice Islands Colony	128	102	..	102
Nauru	130	67	22	89
Solomon Islands	162	157	13	170
Territory of New Guinea	2,251	2,454	404	2,858
Other Islands	7	71	15	86
Papua	553	616	134	750
South African Union	8	3,179	3,179
Other British Countries	55	4	..	4
France	1,182	5	5
Netherlands East Indies	1,643	..	1,643
Pacific Islands—								
New Caledonia	392	39	749	788
New Hebrides	64	175	68	243
Other Islands	2	4	6
United States of America	6,476	465	5,791	6,256
Other Foreign Countries	30	2	2	4
States of Final Shipment—								
New South Wales	17,424	7,345	12,860	20,205
Victoria	5,580	5,175	10,258	15,433
Queensland	1,732	95	347	442
South Australia	2,917	18,607	18,607
Western Australia	792	792
	..	27,653	12,615	42,864	55,479
368 ALL OTHER.		£				£	£	£
United Kingdom	805	861	898	1,759
Canada	4	258	..	258
India	169
New Zealand	37,207	44,109	470	44,579
Pacific Islands—								
Fiji	539	567	97	664
Territory of New Guinea	316	549	63	612
Other Islands	199	93	31	124
Papua	134	77	27	104
South African Union	106	808	..	808
Other British Countries	96	13	..	13
Germany	10	608	608
Japan	527	809	36	845
Pacific Islands—								
New Caledonia	48	117	63	180
New Hebrides	104	6	9	15
Other Islands	7	2	12	14
United States of America	557	681	387	1,068
Other Foreign Countries	68	34	1	35
States of Final Shipment—								
New South Wales	22,617	33,642	760	34,402
Victoria	17,910	15,330	1,728	17,058
Queensland	62	12	168	180
South Australia	7
Western Australia	300	45	45
Tasmania	1	1
	..	40,896	48,984	2,702	51,686

TABLE II.

ARTICLE AND COUNTRY TO WHICH EXPORTED.	YEAR 1926-27.		YEAR 1927-28.					
	TOTAL		QUANTITY.			VALUE.		
	Quantity.	Value.	Australian Produce.	Other Produce.	Total.	Australian Produce.	Other Produce.	Total.
CLASS XIII.—(b) Leather and Manufactures of Leather, and Substitutes therefor.								
Belting.								
369	LEATHER.					£	£	£
	Hong Kong	113	252	..	252
	India	428
	Malaya (British)	1,017	922	..	922
	New Zealand	6,885	2,588	13	2,601
	Pacific Islands—							
	Fiji	1,794	3,370	..	3,370
	Gilbert and Ellice Islands Colony	350	84	..	84
	Territory of New Guinea	518	106	..	106
	Other Islands	136	114	3	117
	Papua	279	64	441	505
	China	23	43	..	43
	Netherlands East Indies	14	188	..	188
	Pacific Islands—							
	New Caledonia	183	80	..	80
	New Hebrides	52	23	21	44
	States of Final Shipment—							
	New South Wales	10,920	7,212	64	7,276
	Victoria	870	609	..	609
	Queensland	2	13	414	427
		11,792	7,834	478	8,312
370	OTHER.					£	£	£
	United Kingdom	2	3	3
	New Zealand	293	1,715	176	1,891
	Pacific Islands—							
	Fiji	152	16	544	560
	Gilbert and Ellice Islands Colony	321
	Other Islands	266	64	119	183
	Papua	178	42	69	111
	Other British Countries	2	58	58
	Netherlands East Indies	275
	Pacific Islands—							
	New Caledonia	11	7	18
	New Hebrides	92	60	87	147
	Other Foreign Countries	10	131	141
	States of Final Shipment—							
	New South Wales	791	1,422	1,087	2,509
	Victoria	770	496	94	590
	Queensland	18
	South Australia	13	13
	Tasmania	2
		1,581	1,918	1,194	3,112
Leather.								
371	SOLE LEATHER.		cwt.	£	cwt.	cwt.	£	£
	United Kingdom	6,759	47,171	4,870	4,870	35,816	..	35,816
	Borneo (British)	23	140
	Ceylon	14	112	9	9	160	..	160
	Hong Kong	17,399	90,435	10,691	10,691	66,516	..	66,516
	India	126	839	147	147	843	..	843
	Iraq	65	467	16	16	125	..	125
	Malaya (British)	1,263	7,330	916	916	6,305	..	6,305
	Mauritius	9	9	115	..	115
	New Zealand	48	414	70	70	862	..	862
	Pacific Islands—							
	Fiji	148	1,119	169	169	1,728	..	1,728
	Other Islands	11	100	12	12	121	..	121
	Other British Countries	35	138	9	9	87	..	87
	China	17,345	94,415	14,425	14,425	90,127	..	90,127
	Japan	29	173
	Netherlands	6	20
	Netherlands East Indies	16,008	52,492	10,289	10,289	50,537	..	50,537

TABLE II.

ARTICLE AND COUNTRY TO WHICH EXPORTED.	YEAR 1926-27.		YEAR 1927-28.					
	TOTAL.		QUANTITY.			VALUE.		
	Quantity.	Value.	Australian Produce.	Other Produce.	Total.	Australian Produce.	Other Produce.	Total.
CLASS XIII.—(b) Leather and Manufactures of Leather, &c.—continued.								
Leather—continued.								
SOLE LEATHER—continued.								
	cwt.	£	cwt.		cwt.	£		£
Pacific Islands—								
New Caledonia	59	465	37	..	37	423	..	423
New Hebrides	2	17	6	..	6	77	..	77
Philippine Islands	19	139	95	..	95	586	..	586
Siam	536	3,222	127	..	127	1,041	..	1,041
Syria	18	144
United States of America	64	270	1,529	..	1,529	7,145	..	7,145
States of Final Shipment—								
New South Wales	34,298	188,092	26,860	..	26,860	169,966	..	169,966
Victoria	18,489	71,849	11,025	..	11,025	57,652	..	57,652
Queensland	4,429	24,497	2,493	..	2,493	12,982	..	12,982
South Australia	1,072	7,101	1,270	..	1,270	11,261	..	11,261
Western Australia	1,677	7,993	1,778	..	1,778	10,753	..	10,753
Tasmania	12	90
	59,977	299,622	43,426	..	43,426	262,614	..	262,614
372 OTHER LEATHER.		£				£	£	£
United Kingdom	162,650	132,058	1,358	133,416
Canada	269	..	269
Ceylon	320	122	..	122
Hong Kong	2,243	6,613	..	6,613
India	622	469	..	469
Malaya (British)	18,451	9,882	..	9,882
New Zealand	22,162	17,684	7,834	25,518
Pacific Islands—								
Fiji	2,212	2,437	152	2,589
Samoa	73	104	..	104
Other Islands	332	257	14	271
Papua	76	117	..	117
South African Union	8,965	8,677	..	8,677
Other British Countries	106
China	383	2,620	..	2,620
Germany	7,290	21,134	91	21,225
Italy	105	111	..	111
Japan	10	701	..	701
Netherlands	83	643	643
Netherlands East Indies	53,092	64,050	473	64,523
Pacific Islands—								
New Caledonia	1,110	1,102	1	1,103
New Hebrides	129	50	3	53
Other Islands	2	76	..	76
Philippine Islands	1,131	977	2	979
Siam	266	721	..	721
Tunis	105	..	105
United States of America	30,315	4,679	1,699	6,378
Other Foreign Countries	99	71	..	71
States of Final Shipment—								
New South Wales	225,436	169,428	7,875	177,303
Victoria	72,378	89,115	4,395	93,510
Queensland	11,465	14,311	..	14,311
South Australia	1,194	51	..	51
Western Australia	1,754	976	..	976
Tasmania	1,205	..	1,205
	..	312,227	275,086	12,270	287,356
373 Leather Manufactures, n.s.i.		£				£	£	£
United Kingdom	787	229	1,160	1,389
Borneo (British)	111	83	18	101
Ceylon	384	148	..	148
India	814	1,582	..	1,582
Malaya (British)	591	680	..	680
New Zealand	4,245	2,655	447	3,102

TABLE II.

ARTICLE AND COUNTRY TO WHICH EXPORTED.	YEAR 1926-27.		YEAR 1927-28.					
	TOTAL.		QUANTITY.			VALUE.		
	Quantity.	Value.	Australian Produce.	Other Produce.	Total.	Australian Produce.	Other Produce.	Total.
CLASS XIII.—(b) Leather and Manufactures of Leather, &c.—continued.								
Leather Manufactures, n.e.i.—continued.								
		£				£	£	£
Pacific Islands—								
Fiji	1,828	1,801	101	1,902
Norfolk Island	366	537	41	578
Samoa	384	320	14	334
Solomon Islands	609	614	49	663
Territory of New Guinea	1,760	1,464	34	1,498
Tonga	170	84	9	93
Other Islands	62	48	5	53
Papua	493	564	64	628
South African Union	203	400	4	404
Other British Countries	31	22	..	22
Netherlands East Indies	697	123	..	123
Pacific Islands—								
New Caledonia	772	926	100	1,026
New Hebrides	526	502	19	521
Other Islands	26	8	..	8
United States of America	92	107	20	127
Other Foreign Countries	259	122	1	123
States of Final Shipment—								
New South Wales	10,765	9,146	1,523	10,669
Victoria	3,360	3,043	466	3,509
Queensland	575	550	68	618
South Australia	453	187	23	210
Western Australia	57	93	6	99
		15,210				13,019	2,086	15,105
SUMMARY.								
		£				£	£	£
States of Final Shipment—								
New South Wales	482,848	400,473	30,281	430,754
Victoria	179,008	175,068	17,079	192,147
Queensland	38,361	28,125	1,001	29,126
South Australia	11,672	11,499	18,652	30,151
Western Australia	10,104	11,822	843	12,665
Tasmania	92	1,205	1	1,206
Total, Class XIII.	722,085	628,193	67,857	696,049
CLASS XIV.—Wood and Wicker, Raw and Manufactured.								
374 Furniture.								
		£				£	£	£
United Kingdom	4,929	3,132	1,730	4,862
Africa, British East	200
Canada	650	32	..	32
India	28	110	..	110
Malaya (British)	146	219	..	219
New Zealand	5,685	12,234	603	12,837
Pacific Islands—								
Fiji	1,530	1,970	78	2,048
Gilbert and Ellice Islands Colony	578	242	4	246
Nauru	144	133	23	156
Norfolk Island	416	1,016	25	1,041
Samoa	559	449	..	449
Solomon Islands	1,248	1,371	47	1,418
Territory of New Guinea	2,855	4,070	303	4,373
Tonga	254	158	26	184
Papua	1,489	1,498	88	1,586
South African Union	9	308	..	308
Other British Countries	112	24	136
Pacific Islands—								
New Caledonia	151	363	73	436
New Hebrides	698	2,147	164	2,311
Other Islands	32	17	17	34
Sweden	650	650
United States of America	135	91	6,110	6,201
Other Foreign Countries	61	3	41	14

TABLE II.

ARTICLE AND COUNTRY TO WHICH EXPORTED.	YEAR 1926-27.		YEAR 1927-28.					
	TOTAL.		QUANTITY.			VALUE.		
	Quantity.	Value.	Australian Produce.	Other Produce.	Total.	Australian Produce.	Other Produce.	Total.
CLASS XIV.—Wood and Wicker, &c.								
<i>—continued.</i>								
Furniture—continued.								
States of Final Shipment—		£				£	£	£
New South Wales	16,133	25,428	3,585	29,013
Victoria	3,957	2,154	432	2,586
Queensland	591	425	18	443
South Australia	1,063	1,638	5,941	7,579
Western Australia	33	30	..	30
Tasmania	20
	..	21,797	29,675	9,976	39,651
Timber.								
375 ARCHITRAVES, MOULDINGS, AND SKIRT- INGS OF ANY MATERIAL (INCLUDING PICTURE AND ROOM MOULDINGS).	lineal ft.	£	lineal ft.	lineal ft.	lineal ft.	£	£	£
New Zealand	2,220	23
Pacific Islands—								
Territory of New Guinea	5,847	51	20,457	19,256	39,713	199	101	300
Other Islands	10,914	101	16,886	10,399	27,285	126	89	215
Papua	21,848	177	5,155	9,370	14,525	43	57	100
South African Union	19,522	119	28,088	..	28,088	175	..	175
Pacific Islands: New Hebrides	1,005	7	6,157	..	6,157	72	..	72
States of Final Shipment—								
New South Wales	60,626	474	76,743	39,025	115,768	615	247	862
Queensland	730	4
	61,356	478	76,743	39,025	115,768	615	247	862
376 DRESSED, OTHER.	super. ft.	£	super. ft.	super. ft.	super. ft.	£	£	£
United Kingdom	76,620	913	208,389	3,738	212,127	4,246	54	4,300
Malaya (British)	140,600	1,851	25,800	5,100	30,900	1,504	58	1,562
New Zealand	32,311	1,149	52,277	4,843	57,120	2,465	125	2,590
Pacific Islands—								
Gilbert and Ellice Islands Colony	28,196	865	9,267	27,376	36,643	304	490	794
Nauru	38,579	875	10,822	87,436	98,258	353	1,067	1,420
Solomon Islands	107,773	2,528	58,296	152,404	210,700	1,693	2,664	4,357
Territory of New Guinea	69,737	1,356	181,190	179,741	360,931	5,339	2,916	8,255
Other Islands	106	3	6,088	1,840	7,928	127	26	153
Papua	148,837	3,538	77,606	75,691	153,297	2,264	1,538	3,802
South African Union	4,022	163	12,200	..	12,200	254	..	254
Germany	324	324	..	20	20
Pacific Islands—								
New Hebrides	29,337	696	16,394	68,193	84,587	363	1,155	1,518
Society Islands	3,493	..	3,493	139	..	139
Other Islands	3,966	130	802	1,074	1,876	27	18	45
Sweden	29,800	367	800	..	800	2	..	2
States of Final Shipment—								
New South Wales	396,074	9,152	347,173	496,139	843,312	10,363	8,616	18,979
Victoria	50,311	1,702	26,830	103,595	130,425	887	1,403	2,290
Queensland	22,978	676	50,121	2,926	53,047	1,968	54	2,022
Western Australia	199,800	2,326	239,300	5,100	244,400	5,862	58	5,920
Tasmania	40,721	578
	709,884	14,434	663,424	607,760	1,271,184	19,080	10,131	29,211
377 LATHS FOR BLINDS.		£				£		£
British Countries	80	179	..	179
State of Final Shipment—								
New South Wales	80	179	..	179
379 LOGS, NOT SAWN, AND SPARS IN THE ROUGH.	super. ft.	£	super. ft.	super. ft.	super. ft.	£	£	£
United Kingdom	21,692	217	85,481	..	85,481	943	..	943
Hong Kong	5,000	..	5,000	100	..	100
New Zealand	8,348,334	121,580	6,134,259	..	6,134,259	95,707	..	95,707

TABLE II.

ARTICLE AND COUNTRY TO WHICH EXPORTED.	YEAR 1926-27.		YEAR 1927-28.						
	TOTAL.		QUANTITY.			VALUE.			
	Quantity.	Value.	Australian Produce.	Other Produce.	Total.	Australian Produce.	Other Produce.	Total	
CLASS XIV.—Wood and Wicker, &c.									
<i>—continued.</i>									
Timber—continued.									
LOGS, NOT SAWN, ETC.— <i>continued.</i>	super ft.	£	super ft.	super ft.	super ft.	£	£	£	
Pacific Islands—									
Fiji	14,973	191	36,586	..	36,586	519	..	519	
Nauru	2,160	..	2,160	40	..	40	
Samoa	8,910	..	8,910	248	..	248	
Territory of New Guinea	10,740	138	
Tonga	9,180	335	
South African Union	93,860	1,719	389,368	..	389,368	6,674	..	6,674	
Other British Countries	960	25	1,500	..	1,500	29	..	29	
Africa, Portuguese East	4,698	..	4,698	122	..	122	
Belgium	18,981	..	18,981	234	..	234	
Germany	4,238	800	5,038	53	6	59	
Japan	17,010	242	
Pacific Islands: Hawaiian Islands	25,200	202	21,800	..	21,800	201	..	201	
United States of America	18,208	290	807,008	..	807,008	10,977	..	10,977	
States of Final Shipment—									
New South Wales	8,529,887	124,550	6,700,041	800	6,700,841	105,160	6	105,166	
Victoria	8,218	168	25,344	..	25,344	401	..	401	
Queensland	13,333	154	769,606	..	769,606	10,085	..	10,085	
Tasmania	8,719	67	24,998	..	24,998	201	..	201	
	8,560,157	124,939	7,519,989	800	7,520,789	115,847	6	115,853	
380	PALINGS.		No.	£	No.	£	£	£	
	New Zealand	491,998	5,436	489,594	..	489,594	4,902	..	4,902
	Papua	160	..	160	3	..	3
	States of Final Shipment—								
	New South Wales	160	..	160	3	..	3
	Tasmania	491,998	5,436	489,594	..	489,594	4,902	..	4,902
		491,998	5,436	489,754	..	489,754	4,905	..	4,905
381	PICKETS, UNDRESSED.		No.	£					
	Pacific Islands (British)	1,000	21	
	State of Final Shipment—								
	New South Wales	1,000	21	
382	PICKETS, DRESSED.		No.	£	No.	£	£	£	
	Papua	3,930	..	3,930	170	..	170
	States of Final Shipment—								
	New South Wales	150	..	150	3	..	3
	Queensland	3,780	..	3,780	167	..	167
		3,930	..	3,930	170	..	170
383	SHINGLES.		No.	£					
	British Countries	23,470	88	
	States of Final Shipment—								
	New South Wales	1,470	4	
	Victoria	11,000	42	
	Western Australia	11,000	42	
		23,470	88	
384	STAVES, DRESSED OR PARTLY DRESSED.		No.	£	No.	£	£	£	
	France	100	..	100	3	..	3
	State of Final Shipment—								
	Victoria	100	..	100	3	..	3

TABLE II.

ARTICLE AND COUNTRY TO WHICH EXPORTED.	YEAR 1926-27.		YEAR 1927-28.							
	TOTAL		QUANTITY.			VALUE.				
	Quantity.	Value.	Australian Produce.	Other Produce.	Total.	Australian Produce.	Other Produce.	Total.		
CLASS XIV.—Wood and Wicker, &c.										
<i>—continued.</i>										
Timber—continued.										
385	STAVES, UNDRESSED.		No.	£						
	United Kingdom	3,465	102
	State of Final Shipment— Tasmania	3,465	102
386	UNDRESSED TIMBER, OTHER.		super. ft.	£	super. ft.	super. ft.	super. ft.	£	£	£
	United Kingdom	8,309,621	87,192	7,637,225	28,238	7,665,463	83,668	413	84,081	
	Canada	183,327	4,147	212,598	..	212,598	4,338	..	4,338	
	Ceylon	8,745,200	98,950	6,678,800	..	6,678,800	67,656	..	67,656	
	Hong Kong	927,336	12,566	179,007	..	179,007	2,718	..	2,718	
	India	12,970,600	130,772	10,946,100	..	10,946,100	119,192	..	119,192	
	Malaya (British)	6,573,600	67,322	4,839,800	..	4,839,800	49,879	..	49,879	
	Mauritius	292,700	2,927	1,379,600	..	1,379,600	13,796	..	13,796	
	New Zealand	20,444,576	248,340	11,911,874	303,701	12,215,575	158,305	8,410	166,715	
	Pacific Islands—									
	Fiji	1,081,882	17,477	1,441,557	1,764	1,443,321	22,918	47	22,965	
	Gilbert and Ellice Islands Colony	274,723	4,670	227,543	162,915	390,458	5,198	1,932	7,130	
	Nauru	225,663	4,138	128,615	130,536	259,151	2,606	1,595	4,201	
	Norfolk Island	487	260	747	10	4	14	
	Samoa	64,455	1,369	34,628	..	34,628	760	..	760	
	Solomon Islands	378,140	6,873	222,701	95,071	317,772	4,341	1,294	5,635	
	Territory of New Guinea	282,153	5,296	337,458	151,882	489,340	7,005	1,830	8,835	
	Tonga	44,407	908	13,539	101	13,640	230	2	232	
	Papua	418,302	9,736	171,939	75,207	247,146	3,725	1,093	4,818	
	Rhodesia	16,441	..	16,441	325	..	325	
	South African Union	50,184,466	552,579	41,129,241	..	41,129,241	461,248	..	461,248	
	Africa, Portuguese East	112,692	2,378	125,429	..	125,429	2,604	..	2,604	
	Belgium	206,700	2,259	63,163	..	63,163	618	..	618	
	China	2,175,400	21,787	5,424	..	5,424	77	..	77	
	Egypt	19,200	192	355,324	..	355,324	3,793	..	3,793	
	Germany	184,000	1,876	1,603,633	..	1,603,633	16,170	..	16,170	
	Japan	17,921	376	6,625	..	6,625	155	..	155	
	Netherlands	1,061,700	10,839	26,752	..	26,752	420	..	420	
	Pacific Islands—									
	New Caledonia	14,562	281	6,902	4,579	11,481	171	62	233	
	New Hebrides	104,608	2,006	99,484	43,273	142,757	1,907	578	2,485	
	Society Islands	10,025	203	9,560	..	9,560	237	..	237	
	Other Islands	1,054	22	2,377	..	2,377	56	..	56	
	United States of America	781,863	17,870	627,476	45,528	673,004	14,800	536	15,336	
	Other Foreign Countries	2,764	89	2,800	..	2,800	28	..	28	
	States of Final Shipment—									
	New South Wales	10,470,629	190,886	9,876,774	721,501	10,598,275	177,893	14,001	191,894	
	Victoria	486,164	9,080	450,304	312,476	762,780	10,767	3,650	14,417	
	Queensland	202,071	6,417	168,031	200	168,231	4,587	5	4,592	
	South Australia	449	3	..	8,878	8,878	..	140	140	
	Western Australia	102,681,600	1,087,624	77,842,700	..	77,842,700	832,855	..	832,855	
	Tasmania	2,252,721	21,430	2,106,293	..	2,106,293	22,852	..	22,852	
		116,093,634	1,315,440	90,444,102	1,043,055	91,487,157	1,048,954	17,796	1,066,750	
	Wicker, Bamboo, and Cane.									
387	ALL ARTICLES MADE OF, N.E.I.			£				£	£	£
	United Kingdom	1	1	
	New Zealand	194	52	437	489	
	Pacific Islands—									
	Fiji	216	59	11	70	
	Territory of New Guinea	246	34	127	161	
	Other Islands	175	60	9	69	
	Other British Countries	15	12	..	12	
	Pacific Islands—									
	New Caledonia	55	202	7	209	
	Other Islands	72	31	..	31	
	States of Final Shipment—									
	New South Wales	973	450	591	1,041	
	Tasmania	1	1	
			973	450	592	1,042	

TABLE II.

ARTICLE AND COUNTRY TO WHICH EXPORTED.	YEAR 1926-27.		YEAR 1927-28.						
	TOTAL.		QUANTITY.			VALUE.			
	Quantity.	Value.	Australian Produce.	Other Produce.	Total.	Australian Produce.	Other Produce.	Total.	
CLASS XIV.—Wood and Wicker, &c.									
<i>—continued.</i>									
Wicker, Bamboo, and Cane—continued.									
388	BAMBOO, CLOUDED ; CANES AND RATTANS AND BAMBOO, UNMANUFACTURED ; CANE, COMPRESSED (IN SHEET AND UNSHAPED).			£				£	£
	United Kingdom	119	119
	Malaya (British)
	New Zealand	6,391	6,391
	Other British Countries	28	28
	Foreign Countries	2	2
	States of Final Shipment—								
	New South Wales	6,520	6,520
	Victoria	20	20
	South Australia
		6,540	6,540
	Wood Manufactures.								
389	CASKS AND SHOOKS.			£				£	£
	United Kingdom	521	882	882
	New Zealand	923	416	3
	Pacific Islands—								
	Fiji	701	462	..
	Gilbert and Ellice Islands Colony	106
	Norfolk Island	241	54	..
	Other Islands	21	44	5
	Papua	95	460	..
	Other British Countries	6	35	35
	Germany	189	189
	Other Foreign Countries	10	62	9
	States of Final Shipment—								
	New South Wales	2,445	1,430	392
	Victoria	47	3	48
	Queensland	65	..
	South Australia	28	6
	Tasmania	104	677
		2,624	1,498	1,123
	Doors.								
390	DOORS.			£				£	£
	Pacific Islands—								
	Solomon Islands	87	112	..
	Territory of New Guinea	249	508	..
	Other Islands	240	154	25
	Papua	280	301	8
	South African Union	85	..
	Pacific Islands—								
	New Caledonia	17	14	..
	New Hebrides	9	146	..
	Sweden	3
	States of Final Shipment—								
	New South Wales	795	1,261	33
	Victoria	75	42	..
	Queensland	15	17	..
		885	1,320	33
	Shafts, Poles, and Bars.								
391	SHAFTS, POLES, AND BARS.			£				£	£
	Malaya (British)	5	..
	New Zealand	1,295	2,634	..
	Pacific Islands	77	106	..
	South African Union	488	768	..
	Foreign Countries	91

TABLE II.

ARTICLE AND COUNTRY TO WHICH EXPORTED.	YEAR 1926-27.		YEAR 1927-28.					
	TOTAL.		QUANTITY			VALUE.		
	Quantity.	Value	Australian Produce.	Other Produce.	Total.	Australian Produce.	Other Produce.	Total.
CLASS XIV.—Wood and Wicker, &c. <i>—continued.</i>								
Wood Manufactures—continued.								
SHAFTS, POLES, AND BARS— <i>continued.</i>		£				£		£
States of Final Shipment—								
New South Wales	1,905	3,408	..	3,408
Victoria	105	..	105
Tasmania	46
	..	1,951	3,513	..	3,513
SPOKES, RIMS, FELLOES, AND HUBS.								
392 <i>Dressed.</i>		£				£	£	£
United Kingdom	10	..	10
New Zealand	916	1,973	..	1,973
Pacific Islands	97	91	8	99
South African Union	1,466	1,443	..	1,443
State of Final Shipment—								
New South Wales	2,479	3,517	8	3,525
393 <i>Undressed.</i>		£						
New Zealand	23
State of Final Shipment—								
New South Wales	23
394 <i>OTHER.</i>		£				£	£	£
United Kingdom	4,614	1,139	6,827	7,966
Canada	125	4	42	46
Malaya (British)	33	23	515	538
New Zealand	20,775	18,714	464	19,178
Pacific Islands—								
Fiji	907	1,346	390	1,736
Gilbert and Ellice Islands Colony	254	196	4	200
Nauru	249	189	7	196
Norfolk Island	127	161	33	194
Samoa	414	233	105	338
Solomon Islands	1,414	708	382	1,090
Territory of New Guinea	2,573	4,393	969	5,362
Tonga	144	54	163	217
Papua	2,022	1,160	205	1,365
South African Union	1,987	886	..	886
Other British Countries	98	91	29	120
Japan	126	19	19
Netherlands East Indies	247	232	4	236
Pacific Islands—								
New Caledonia	203	140	111	251
New Hebrides	1,570	962	188	1,150
Other Islands	63	38	2	40
United States of America	476	230	157	387
Other Foreign Countries	120	64	61	125
States of Final Shipment—								
New South Wales	26,156	22,585	4,434	27,019
Victoria	12,011	7,440	5,527	12,967
Queensland	268	467	439	906
South Australia	31	35	203	238
Western Australia	20	25	74	99
Tasmania	55	411	..	411
	..	38,541	30,963	10,677	41,640
SUMMARY.								
States of Final Shipment—		£				£	£	£
New South Wales	382,208	352,295	38,433	390,728
Victoria	27,236	21,802	11,080	32,882
Queensland	8,125	17,781	516	18,297
South Australia	1,225	1,673	6,290	7,963
Western Australia	1,090,045	838,772	132	838,904
Tasmania	27,838	28,366	678	29,044
Total, Class XIV.	..	1,536,677	1,260,689	57,129	1,317,818

TABLE II.

ARTICLE AND COUNTRY TO WHICH EXPORTED.	YEAR 1926-27.		YEAR 1927-28.					
	TOTAL.		QUANTITY.			VALUE.		
	Quantity.	Value.	Australian Produce.	Other Produce.	Total.	Australian Produce.	Other Produce.	Total.
CLASS XV.—Earthenware, Cements, China, Glass, and Stoneware.								
Bricks.								
395 FIRE AND GLAZED, AND FIRELUMPS.		£				£	£	£
United Kingdom	2	1	..	1
New Zealand	275	810	..	810
Pacific Islands—								
Fiji	399	456	337	793
Nauru	98	190	..	190
Solomon Islands	179	126	..	126
Territory of New Guinea	296	127	..	127
Other Islands	33	40	..	40
Papua	174	11	..	11
Germany	3	..	3
Pacific Islands—								
New Caledonia	155	331	2	333
Other Islands	36	58	..	58
States of Final Shipment—								
New South Wales	1,387	1,963	337	2,300
Victoria	258	190	2	192
Queensland	2
		1,647				2,153	339	2,492
396 OTHER.	No.	£	No.	No.	No.	£	£	£
New Zealand	18,900	115	3,150	600	3,750	23	91	114
Pacific Islands—								
Fiji	38,500	199	118,202	..	118,202	544	..	544
Nauru	5,000	36	30,000	..	30,000	130	..	130
Other Islands	33,100	170	15,600	..	15,600	72	..	72
Papua	1,800	12	13,002	..	13,002	63	..	63
Pacific Islands—								
New Caledonia	100,000	478	459,000	..	459,000	2,253	..	2,253
Other Islands	2,000	15	3,000	..	3,000	23	..	23
States of Final Shipment—								
New South Wales	182,300	937	606,954	..	606,954	2,957	..	2,957
Victoria	17,000	88	35,000	600	35,600	151	91	242
	199,300	1,025	641,954	600	642,554	3,108	91	3,199
397 Cement (Portland).	cwt.	£	cwt.	cwt.	cwt.	£	£	£
New Zealand	2	..	2	3	..	3
Pacific Islands—								
Fiji	9	66	75	3	22	25
Gilbert and Ellice Islands Colony	2,784	441	1,531	466	1,997	417	133	550
Nauru	2,777	451	..	1,005	1,005	..	173	173
Solomon Islands	5,840	1,640	4,522	909	5,431	1,310	258	1,568
Territory of New Guinea	3,710	1,066	1,369	546	1,915	394	152	546
Other Islands	219	69	129	78	207	43	25	68
Papua	2,822	774	335	2,667	3,002	109	751	860
Pacific Islands—								
New Caledonia	940	256	1,500	1	1,501	388	3	391
New Hebrides	831	245	312	432	744	105	123	228
Other Islands	336	102	206	7	213	58	2	60
States of Final Shipment—								
New South Wales	14,730	4,154	9,677	5,172	14,849	2,759	1,469	4,228
Victoria	4,681	639	170	1,005	1,175	40	173	213
Queensland	848	251	68	..	68	31	..	31
	20,259	5,044	9,915	6,177	16,092	2,830	1,642	4,472
398 China, Parian, and Porcelain Ware.		£				£	£	£
United Kingdom	256	19	202	221
Malaya (British)	114	82	82
New Zealand	608	147	227	374

TABLE II.

ARTICLE AND COUNTRY TO WHICH EXPORTED.	YEAR 1926-27.		YEAR 1927-28.					
	TOTAL		QUANTITY.			VALUE.		
	Quantity.	Value.	Australian Produce.	Other Produce.	Total.	Australian Produce.	Other Produce.	Total.
CLASS XV.—Earthenware, Cements, &c.—continued.								
China, Parian, and Porcelain Ware—con- tinued.		£				£	£	£
Pacific Islands—								
Fiji	65	19	81	100
Territory of New Guinea	105	148	148
Other Islands	119	2	111	113
Other British Countries	146	57	57
Japan	102	19	19
United States of America	37	705	705
Other Foreign Countries	14	20	118	138
States of Final Shipment—								
New South Wales	948	744	744
Victoria	408	199	177	376
Queensland	162	104	104
South Australia	47	8	708	716
Western Australia	17	17
Tasmania	1
..	..	1,566	207	1,750	1,957
399 Earthenware, Brownware, and Stoneware, including Fireclay Manufactures.		£				£	£	£
United Kingdom	221	293	337	630
Hong Kong	670	317	..	317
Malaya (British)	223	620	87	707
New Zealand	30,342	28,936	1,056	29,992
Pacific Islands—								
Fiji	925	926	319	1,245
Gilbert and Ellice Islands Colony	1,069	456	17	473
Nauru	636	430	..	430
Norfolk Island	304	351	75	426
Samoa	92	131	17	148
Solomon Islands	285	632	117	749
Territory of New Guinea	1,633	1,953	510	2,463
Tonga	129	49	8	57
Papua	2,768	1,435	149	1,584
Other British Countries	29	12	5	17
Pacific Islands—								
New Caledonia	93	115	40	155
New Hebrides	326	317	109	426
Samoa (American)	79	61	2	63
United States of America	2	115	117
Other Foreign Countries	38	60	94	154
States of Final Shipment—								
New South Wales	38,699	35,553	2,743	38,296
Victoria	1,035	1,516	87	1,603
Queensland	96	26	227	253
South Australia	1	1	..	1
Western Australia	31
..	..	39,862	37,096	3,057	40,153
Glass.								
400 BENT, BEVELLED, HERALDIC, SAND- BLASTED, ENAMELLED, EMBOSSED, ETCHED, SILVERED, AND CUT; PRISMS, AND ALL OTHER FRAMED WITH METAL.		£				£	£	£
United Kingdom	50
New Zealand	30	215	49	264
Pacific Islands	75	134	39	173
Papua	27	51	1	52
Foreign Countries	81	7	7
States of Final Shipment—								
New South Wales	155	178	78	256
Victoria	108	222	18	240
..	..	263	400	96	496

TABLE II.

ARTICLE AND COUNTRY TO WHICH EXPORTED.	YEAR 1926-27.		YEAR 1927-28.						
	TOTAL.		QUANTITY.			VALUE.			
	Quantity.	Value.	Australian Produce.	Other Produce.	Total.	Australian Produce.	Other Produce.	Total.	
CLASS XV.—Earthenware, Cements, &c.—continued.									
Glass—continued.									
401	POLISHED PLATE.		sq. ft.	£	sq. ft.	sq. ft.	£	£	
	Pacific Islands—								
	Fiji	592	90	687	687	103	103		
	Territory of New Guinea	1,361	165	922	922	85	85		
	Other Islands	17	3	56	56	13	13		
	Papua	105	11	14	14	3	3		
	Belgium	6,446	6,446	376	376		
	Pacific Islands	12	2	309	309	38	38		
	States of Final Shipment—								
	New South Wales	2,087	271	1,932	1,932	229	229		
	Victoria	56	56	13	13		
	South Australia	6,446	6,446	376	376		
		2,087	271	8,434	8,434	618	618		
402	SHEET.		sq. ft.	£	sq. ft.	sq. ft.	£	£	
	New Zealand		4,282	120	104	104	11	11	
	Pacific Islands—								
	Territory of New Guinea	7,641	219	4,649	4,649	110	110		
	Other Islands	5,609	142	3,708	3,708	115	115		
	Papua	1,889	39	1,294	1,294	23	23		
	Foreign Countries		1,623	48	790	790	21	21	
	States of Final Shipment—								
	New South Wales	19,759	536	9,302	9,302	253	253		
	Victoria	864	22	1,043	1,043	25	25		
	Queensland	421	10	200	200	2	2		
		21,044	568	10,545	10,545	280	280		
	Glassware.								
403	BOTTLES, EMPTY.			£			£	£	
	United Kingdom	2,291	35	1,077	1,112
	Malaya (British)	541	1,733	..	1,733
	New Zealand	31,071	55,996	50	56,046
	Pacific Islands—								
	Fiji	309	336	23	359	
	Territory of New Guinea	336	1,289	55	1,344	
	Other Islands	139	195	38	233	
	Papua	730	443	6	449	
	South African Union	1,030	477	..	477	
	China	318	119	122
	Germany	2	3	..	3
	United States of America	451	3	..	3
	Other Foreign Countries	239	125	..	125
	States of Final Shipment—								
	New South Wales	32,959	54,456	861	55,317	
	Victoria	3,117	6,174	383	6,557	
	Queensland	1,302	1	124	125	
	South Australia	4	..	4	
	Western Australia	79	
		..	37,457	60,635	1,368	62,003	
404	OTHER.			£			£	£	
	United Kingdom	514	55	776	831
	Malaya (British)	179	19	39	58
	New Zealand	6,962	6,576	1,621	8,197
	Pacific Islands—								
	Fiji	319	211	286	497	
	Samoa	125	97	41	138	
	Solomon Islands	189	107	109	216	
	Territory of New Guinea	418	495	603	1,098	
	Tonga	62	67	50	117	
	Other Islands	106	63	66	129	

TABLE II.

ARTICLE AND COUNTRY TO WHICH EXPORTED.	YEAR 1926-27.		YEAR 1927-28.					
	TOTAL.		QUANTITY.			VALUE.		
	Quantity.	Value.	Australian Produce.	Other Produce.	Total.	Australian Produce.	Other Produce.	Total.
CLASS XV.—Earthenware, Cements, &c.—continued.								
Glassware—continued.								
OTHER—continued.		£				£	£	£
Papua	179	203	134	337
South African Union	293	11	11	22
Other British Countries	38	15	14	29
Netherlands East Indies	261	206	5	211
Pacific Islands—								
New Caledonia	46	72	113	185
New Hebrides	101	39	52	91
Other Islands	10	4	14	18
United States of America	83	6	248	254
Other Foreign Countries	157	126	116	242
States of Final Shipment—								
New South Wales	9,089	7,797	3,004	10,801
Victoria	810	529	923	1,452
Queensland	126	32	273	305
South Australia	14	14	96	110
Western Australia	2	2
Tasmania	3
	..	10,042	8,372	4,298	12,670
405 Lime.	cwt.	£	cwt.		cwt.	£		£
New Zealand	2,981	900	2,566	..	2,566	750	..	750
Pacific Islands—								
Fiji	510	156	1,290	..	1,290	399	..	399
Gilbert and Ellice Islands Colony	3	..	3	2	..	2
Solomon Islands	307	112	96	..	96	43	..	43
Territory of New Guinea	556	186	4	..	4	1	..	1
Papua	59	31	35	..	35	16	..	16
Pacific Islands: New Hebrides	6	2	46	..	43	21	..	21
States of Final Shipment—								
New South Wales	4,378	1,363	4,040	..	4,040	1,232	..	1,232
Queensland	41	24
	4,419	1,387	4,040	..	4,040	1,232	..	1,232
406 Plaster of Paris, and other like preparations.	cwt.	£	cwt.	cwt.	cwt.	£	£	£
New Zealand	5,620	1,559	10,866	2	10,868	3,088	4	3,092
Other British Countries	6	6	..	6	6	..	4	4
Pacific Islands (Foreign)	18	14	..	10	10	..	10	10
States of Final Shipment—								
New South Wales	123	48	3,620	18	3,638	1,016	18	1,034
Victoria	5,000	1,347	6,346	..	6,346	1,757	..	1,757
Queensland	1	2
South Australia	520	182	900	..	900	315	..	315
	5,644	1,579	10,866	18	10,884	3,088	18	3,106
407 Tiles of all kinds.		£				£	£	£
Malaya (British)	10	..	10
New Zealand	1,968	1,790	23	1,813
Pacific Islands—								
Gilbert and Ellice Islands Colony	450
Nauru	139
Other Islands	7	24	..	24
United States of America	248	248
States of Final Shipment—								
New South Wales	846	100	271	371
Victoria	1,718	1,724	..	1,724
	..	2,564	1,824	271	2,095

TABLE II.

ARTICLE AND COUNTRY TO WHICH EXPORTED.	YEAR 1926-27.		YEAR 1927-28.					
	TOTAL.		QUANTITY.			VALUE.		
	Quantity.	Value.	Australian Produce.	Other Produce.	Total.	Australian Produce.	Other Produce.	Total.
CLASS XV.—Earthenware, Cements, &c.—continued.								
SUMMARY.								
		£				£	£	£
States of Final Shipment—								
New South Wales		91,392				108,011	10,007	118,018
Victoria		9,550				12,502	1,892	14,394
Queensland		1,975				90	730	820
South Australia		244				342	1,180	1,522
Western Australia		110				..	19	19
Tasmania		4			
Total, Class XV.		103,275				120,945	13,828	134,773
CLASS XVI.—(a) Paper ; (b) Stationery.								
(a) Paper.								
408 Advertising Matter.		£				£	£	£
United Kingdom		5,651				1,449	319	1,768
Canada		175				181	17	198
India		969				108	..	108
Malaya (British)		870				369	245	614
New Zealand		27,807				23,709	3,119	26,828
Pacific Islands—								
Fiji		294				496	60	556
Territory of New Guinea		226				469	30	499
Other Islands		160				59	22	81
Papua		94				102	..	102
South African Union		950				406	20	426
Other British Countries		90				132	..	132
Japan		1				..	254	254
Netherlands East Indies		566				398	87	485
Spain		100			
United States of America		3,801				2,052	2,082	4,134
Other Foreign Countries		59				187	63	250
States of Final Shipment—								
New South Wales		31,671				24,686	4,762	29,448
Victoria		9,797				5,282	1,556	6,838
Queensland		27				68	..	68
South Australia		60				17	..	17
Western Australia		140			
Tasmania		118				64	..	64
		41,813				30,117	6,318	36,435
409 Bags.	cwt.	£	cwt.		cwt.	£		£
New Zealand	4	10	52		52	128	..	128
Pacific Islands—								
Fiji	271	815	257		257	848	..	848
Samoa	43	103	27		27	101	..	101
Territory of New Guinea	66	169	77		77	174	..	174
Tonga	35	108	27		27	96	..	96
Other Islands	5	12	6		6	16	..	16
Papua	36	109	21		21	77	..	77
Pacific Islands—								
New Caledonia	185	566	223		223	683	..	683
New Hebrides	43	117	79		79	235	..	235
Samoa (American)	2		2	6	..	6
States of Final Shipment—								
New South Wales	685	1,988	770		770	2,362	..	2,362
Queensland	3	21	1		1	2	..	2
	688	2,009	771		771	2,364	..	2,364

TABLE II.

ARTICLE AND COUNTRY TO WHICH EXPORTED.	YEAR 1926-27.		YEAR 1927-28.					
	TOTAL		QUANTITY.			VALUE.		
	Quantity.	Value.	Australian Produce.	Other Produce.	Total.	Australian Produce.	Other Produce.	Total.
CLASS XVI.—(a) Paper—continued.								
410 Cardboard and other Paper Boards.		£				£	£	£
United Kingdom	9	803	803
New Zealand	5,692	3,086	185	3,271
Pacific Islands—								
Territory of New Guinea	134	212	212
Other Islands	77	5	47	52
Other British Countries	38	6	15	21
United States of America	202	1	..	1
Other Foreign Countries	1	1	..	1
States of Final Shipment—								
New South Wales	1,431	1,086	1,039	2,125
Victoria	4,671	2,013	85	2,098
Queensland	51	138	138
	..	6,153	3,099	1,262	4,361
411 Other Paper.		£				£	£	£
United Kingdom	798	28	2,283	2,311
Canada	760	760
New Zealand	10,401	3,767	4,352	8,119
Pacific Islands—								
Fiji	689	111	632	743
Gilbert and Ellice Islands Colony	68	19	121	140
Samoa	262	8	194	202
Solomon Islands	149	21	61	82
Territory of New Guinea	1,443	346	1,391	1,737
Other Islands	193	70	154	224
Papua	287	91	103	194
Other British Countries	27	147	9	156
Finland	178
Netherlands East Indies	239	335	335
Pacific Islands—								
New Caledonia	467	73	550	623
New Hebrides	50	15	95	110
Other Islands	8	33	18	51
United States of America	5,422	1	3,803	3,804
Other Foreign Countries	139	3	25	28
States of Final Shipment—								
New South Wales	11,555	2,034	9,813	11,847
Victoria	5,975	2,622	2,131	4,753
Queensland	946	77	113	190
South Australia	944	2,467	2,467
Western Australia	1,000	70	70
Tasmania	400	292	292
	..	20,820	4,733	14,886	19,619
(b) Stationery.								
412 Books (Printed), Music, Periodicals, and Newspapers.		£				£	£	£
United Kingdom	13,173	5,409	4,886	10,295
Canada	475	174	273	447
Ceylon	304	135	..	135
India	167	118	538	656
Malaya (British)	141	47	5	52
New Zealand	58,151	37,563	16,258	53,821
Pacific Islands—								
Fiji	961	462	220	682
Nauru	103	49	25	74
Samoa	106	15	58	73
Solomon Islands	310	353	111	464
Territory of New Guinea	1,144	659	487	1,146
Tonga	108	157	59	216
Other Islands	62	97	41	138

TABLE II.

ARTICLE AND COUNTRY TO WHICH EXPORTED.	YEAR 1926-27.		YEAR 1927-28.						
	TOTAL.		QUANTITY.			VALUE.			
	Quantity.	Value.	Australian Produce.	Other Produce.	Total.	Australian Produce.	Other Produce.	Total.	
CLASS XVI.—(b) Stationery—continued.									
Books (Printed), Music, Periodicals, and Newspapers—continued.		£				£	£	£	
Palestine	53	18	100	118	
Papua	432	262	165	427	
South African Union	1,017	507	..	507	
Other British Countries	9	55	10	65	
Czecho-Slovakia	421	421	
France	130	26	3	29	
Germany	275	51	104	155	
Italy	128	5	..	5	
Japan	5	119	119	
Pacific Islands—									
New Hebrides	228	170	51	221	
Other Islands	38	18	7	25	
United States of America	7,595	1,153	1,406	2,559	
Other Foreign Countries	354	220	78	298	
States of Final Shipment—									
New South Wales	54,566	36,058	14,917	50,975	
Victoria	24,828	10,033	8,557	18,590	
Queensland	3,985	545	1,077	1,622	
South Australia	1,303	563	864	1,427	
Western Australia	739	510	10	520	
Tasmania	48	14	..	14	
..	..	85,469	47,723	25,425	73,148	
Inks.									
413	PRINTING AND STENCILLING.	lb.	£	lb.	lb.	lb.	£	£	
United Kingdom	205	24	..	33,118	33,118	..	712	712
New Zealand	28,684	2,583	22,114	2,548	24,662	3,025	59	3,084
Pacific Islands—									
Territory of New Guinea	4,246	359	7,816	638	8,454	530	24	554
Other Islands	220	31	178	176	354	26	12	38
Other British Countries	244	38	740	90	830	75	9	84
Foreign Countries	144	11	28	1,282	1,310	8	27	35
States of Final Shipment—									
New South Wales	27,157	1,778	24,092	36,570	60,662	2,332	817	3,149
Victoria	6,586	1,268	6,784	1,282	8,066	1,332	26	1,358
..	..	33,743	3,046	30,876	37,852	68,728	3,664	843	4,507
414	WRITING.		£				£	£	£
United Kingdom	43	37	37
New Zealand	375	301	15	316
Pacific Islands—									
Territory of New Guinea	06	95	21	116
Other Islands	85	28	19	47
Other British Countries	31	5	6	11
Foreign Countries	25	18	2	20
States of Final Shipment—									
New South Wales	606	426	99	525
Victoria	91	17	..	17
Queensland	68	4	1	5
..	765	447	100	547
415	Manufactured Stationery.		£				£	£	£
United Kingdom	2,500	1,553	1,223	2,776
Canada	146	17	..	17
Ceylon	472	741	..	741
India	270	86	26	112
Malaya (British)	205	332	7	339
New Zealand	25,732	25,128	2,487	27,615

TABLE II.

ARTICLE AND COUNTRY TO WHICH EXPORTED.	YEAR 1926-27.		YEAR 1927-28.					
	TOTAL.		QUANTITY.			VALUE.		
	Quantity.	Value.	Australian Produce.	Other Produce.	Total.	Australian Produce.	Other Produce.	Total.
CLASS XVI.—(b) Stationery—continued.								
Manufactured Stationery—continued.		£				£	£	£
Pacific Islands—								
Fiji		4,647	4,354	488	4,842
Gilbert and Ellice Islands Colony		391	456	70	526
Nauru		374	742	106	848
Norfolk Island		123	170	22	192
Samoa		997	498	144	642
Solomon Islands		1,244	1,014	146	1,160
Territory of New Guinea		4,636	4,412	1,909	6,213
Tonga		604	472	109	581
Papua		2,161	1,528	689	2,217
South African Union		204	80	..	80
Other British Countries		64	19	2	21
France		15	70	282	352
Germany		169	16	409	425
Japan		13	430	430
Netherlands East Indies		186	213	52	265
Pacific Islands—								
New Caledonia		98	140	61	201
New Hebrides		612	472	91	563
Other Islands		35	47	6	53
United States of America		2,913	365	5,505	5,870
Other Foreign Countries		262	41	..	41
States of Final Shipment—								
New South Wales		33,087	25,699	11,251	36,950
Victoria		14,721	16,854	2,129	18,983
Queensland		643	342	884	1,226
South Australia		439	13	..	13
Western Australia		117
Tasmania		66	58	..	58
		49,073	42,966	14,264	57,230
416 Pictures, not being Advertising.		£				£	£	£
United Kingdom		13,072	14,186	19,928	34,114
Malaya (British)		398	292	..	292
New Zealand		7,678	7,392	5,423	12,815
Pacific Islands—								
Fiji		316	240	11	251
Samoa		6	85	35	120
Other Islands		137	120	25	145
Papua		329	70	..	70
Other British Countries		204	163	..	163
France		109	29	1,089	1,118
Germany		50	75	375	450
Italy		80	53	135	188
Netherlands East Indies		1,165	297	..	297
Switzerland		2	275	..	275
United States of America		1,174	341	1,286	1,627
Other Foreign Countries		164	153	..	153
States of Final Shipment—								
New South Wales		15,267	16,745	15,783	32,528
Victoria		4,437	3,663	7,498	11,161
Queensland		1,157	328	27	355
South Australia		1,626	2,685	4,974	7,659
Western Australia		2,321	268	25	293
Tasmania		76	82	..	82
		24,884	23,771	28,307	52,078
SUMMARY.		£				£	£	£
States of Final Shipment—								
New South Wales		151,949	111,428	58,451	169,909
Victoria		65,788	41,816	21,982	63,798
Queensland		6,898	1,366	2,240	3,606
South Australia		4,372	3,278	8,305	11,583
Western Australia		4,317	778	105	883
Tasmania		708	218	292	510
Total, Class XVI.		234,032	158,884	91,405	250,289

TABLE II.

ARTICLE AND COUNTRY TO WHICH EXPORTED.	YEAR 1926-27.		YEAR 1927-28.					
	TOTAL.		QUANTITY.			VALUE.		
	Quantity.	Value.	Australian Produce.	Other Produce.	Total.	Australian Produce.	Other Produce.	Total.
CLASS XVII.—Jewellery, Timepieces, and Fancy Goods.								
417 Fancy Goods.		£				£	£	£
United Kingdom		7,828				1,958	4,381	6,339
Canada		116				29	9	38
Ceylon		211				75	67	142
Hong Kong		20				25	79	104
India		339				45	185	230
Malaya (British)		63				125	189	314
New Zealand		5,228				2,761	3,688	6,449
Pacific Islands—								
Fiji		1,143				472	385	857
Gilbert and Ellice Islands Colony		218				92	150	242
Nauru		166				29	62	91
Norfolk Island		122				33	109	142
Samoa		358				115	112	227
Solomon Islands		620				182	383	565
Territory of New Guinea		2,010				992	1,427	2,419
Tonga		185				47	140	187
Papua		783				322	407	729
South African Union		71				221	9	230
Other British Countries		26				2	4	6
France		197				10	292	302
Germany		566				17	620	637
Italy		16				30	72	102
Japan		191				3	146	149
Pacific Islands—								
New Hebrides		347				83	205	288
Other Islands		129				20	140	160
United States of America		1,489				178	1,288	1,466
Other Foreign Countries		156				55	255	310
States of Final Shipment—								
New South Wales		15,326				4,872	8,867	13,739
Victoria		4,946				2,290	4,903	7,193
Queensland		748				494	682	1,176
South Australia		689				151	332	483
Western Australia		862				114	20	134
Tasmania		27						
		22,598				7,921	14,804	22,725
Jewellery.								
(418) PRECIOUS STONES, UNSET; PEARLS, CAMEOS, ETC.		£						
United Kingdom		50,161						
Ceylon		2,650						
Hong Kong		5,860						
India		652						
Malaya (British)		582						
New Zealand		60,664						
South African Union		4						
Austria		101						
Belgium		4,059						
China		7,710						
France		7,957						
Germany		1,966						
Italy		8						
Japan		153						
Pacific Islands; Hawaiian Islands		20						
United States of America		2,600						
States of Final Shipment—								
New South Wales		75,973						
Victoria		7,610						
Queensland		14,079						
South Australia		4,071						
Western Australia		43,414						
		145,147						

See following Items, 418,
418A, and 418B

TABLE II.

ARTICLE AND COUNTRY TO WHICH EXPORTED.	YEAR 1926-27.		YEAR 1927-28.					
	TOTAL.		QUANTITY.			VALUE.		
	Quantity.	Value.	Australian Produce.	Other Produce.	Total.	Australian Produce.	Other Produce.	Total.
CLASS XVII.—Jewellery, &c.—continued.								
Jewellery—continued.								
418	PEARLS, UNSET.					£	£	£
	United Kingdom	20,811	538	21,349
	Ceylon	18,305	..	18,305
	Hong Kong	1,352	..	1,352
	India	2,973	..	2,973
	Malaya (British)	3	..	3
	New Zealand	41	41
	China	4,928	..	4,928
	France	1,750	..	1,750
	Germany	80	80
	Italy	100	..	100
	States of Final Shipment—							
	New South Wales	250	121	371
	Victoria	20,747	499	21,246
	Queensland	9,161	..	9,161
	Western Australia	20,064	39	20,103
	50,222	659	50,881
418A	OPALS, UNSET.					£		£
	United Kingdom	3,938	..	3,938
	Canada	161	..	161
	Ceylon	796	..	796
	India	161	..	161
	Malaya (British)	25	..	25
	New Zealand	294	..	294
	China	227	..	227
	Japan	116	..	116
	Germany	2,401	..	2,401
	United States of America	1,043	..	1,043
	States of Final Shipment—							
	New South Wales	5,776	..	5,776
	Victoria	1,462	..	1,462
	Queensland	190	..	190
	South Australia	1,734	..	1,734
	9,162	..	9,162
418B	OTHER PRECIOUS STONES, UNSET; CAMEOS, ETC.					£	£	£
	United Kingdom	27,765	5,569	33,334
	Other British Countries	75	19	94
	Belgium	1,500	3,570	5,070
	France	185	..	185
	Germany	126	37	163
	Netherlands	813	813
	States of Final Shipment—							
	New South Wales	3,930	2,439	6,369
	Victoria	114	6,968	7,082
	Queensland	25,607	601	26,208
	29,651	10,008	39,659
419	JEWELLERY, AND IMITATION JEWELLERY.			£		£	£	£
	United Kingdom	28,554	..	4,009	8,566	12,575
	Ceylon	53	..	373	858	1,231
	Hong Kong	9	..	100	6	106
	India	20	..	142	12	154
	New Zealand	2,865	..	1,750	2,300	4,050
	Pacific Islands—							
	Solomon Islands	98	..	77	63	140
	Territory of New Guinea	147	..	27	121	148
	Other Islands	142	..	42	72	114
	Other British Countries	124	..	123	64	187

TABLE II.

ARTICLE AND COUNTRY TO WHICH EXPORTED.	YEAR 1926-27.		YEAR 1927-28.					
	TOTAL		QUANTITY.			VALUE.		
	Quantity.	Value.	Australian Produce.	Other Produce.	Total.	Australian Produce.	Other Produce.	Total.
CLASS XVII.—Jewellery, &c.—continued.								
Jewellery—continued.								
JEWELLERY, AND IMITATION JEWELLERY —continued.								
		£				£	£	£
France	115	216	216
Germany	908	199	314	513
Italy	118	3	3
Netherlands	386
Netherlands East Indies	2	161	163
Pacific Islands—								
New Caledonia	13	8	..	8
New Hebrides	40	131	17	148
United States of America	167	67	53	120
Other Foreign Countries	211	27	70	97
States of Final Shipment—								
New South Wales	27,515	3,180	3,908	7,088
Victoria	4,478	3,332	7,366	10,698
Queensland	1,311	288	599	887
South Australia	108	277	23	300
Western Australia	555	1,000	1,000
Tasmania	3
	..	33,970	7,077	12,896	19,973
420 Pipes (Smoking), including Cigar and Cigarette Holders, and Accessories, and Smokers' Requisites.								
		£				£	£	£
United Kingdom	1,110	30	2,346	2,376
Hong Kong	202	4	4
New Zealand	516	293	293
Pacific Islands—								
Solomon Islands	216	234	234
Territory of New Guinea	486	19	742	761
Other Islands	208	106	106
South African Union	110
Other British Countries	102	5	98	103
France	1,032	12	12
Other Foreign Countries	175	132	132
States of Final Shipment—								
New South Wales	2,491	24	2,512	2,536
Victoria	1,187	436	436
Queensland	314	5	275	280
South Australia	48	3	14	17
Western Australia	117	730	730
Tasmania	22	..	22
	..	4,157	54	3,967	4,021
421 Timepieces and Parts thereof, Pedometers, Pocket Counters, and the like.								
		£					£	£
United Kingdom	4,901	2,076	2,076
New Zealand	5,463	2,868	2,868
Pacific Islands—								
Fiji	184	211	211
Solomon Islands	249	303	303
Territory of New Guinea	353	460	460
Other Islands	145	125	125
Other British Countries	189	122	122
France	201	15	15
Netherlands East Indies	1,549	7	7
Switzerland	8,246	3,774	3,774
United States of America	290	550	550
Other Foreign Countries	173	204	204

TABLE II.

ARTICLE AND COUNTRY TO WHICH EXPORTED.	YEAR 1926-27.		YEAR 1927-28.					
	TOTAL.		QUANTITY.			VALUE.		
	Quantity.	Value.	Australian Produce.	Other Produce.	Total.	Australian Produce.	Other Produce.	Total.
CLASS XVII.—Jewellery, &c.—con- tinued.								
Timepieces and Parts thereof, Pedometers, Pocket Counters, and the like—con- tinued.		£					£	£
States of Final Shipment—								
New South Wales	14,178	7,523	7,523
Victoria	7,315	2,364	2,364
Queensland	285	447	447
South Australia	115	347	347
Western Australia	50	10	10
Tasmania	20	20
Northern Territory	4	4
	..	21,943	10,715	10,715
SUMMARY.		£					£	£
States of Final Shipment—								
New South Wales	135,483	18,032	25,370	43,402
Victoria	25,536	27,945	22,536	50,481
Queensland	16,737	35,745	2,604	38,349
South Australia	5,031	2,165	716	2,881
Western Australia	44,998	20,178	1,799	21,977
Tasmania	30	22	20	42
Northern Territory	4	4
Total, Class XVII.	..	227,815	104,087	53,049	157,136
CLASS XVIII.—Optical Surgical, and Scientific Instruments.								
422 Kinematographs, Bioscope, and Kinetos- scopes, including Magic Lanterns, &c.		£				£	£	£
United Kingdom	243	216	216
New Zealand	3,937	161	1,752	1,913
Pacific Islands—								
Fiji	2,748	49	49
Tonga	122	14	14
Other Islands	44
Other British Countries	148	42	27	69
United States of America	3	572	572
Other Foreign Countries	68	8	92	100
States of Final Shipment—								
New South Wales	7,167	211	2,553	2,764
Victoria	135	169	169
Queensland	5
Western Australia	6
	..	7,313	211	2,722	2,933
423 Films for Kinematographs, Bioscopes, and Kinetoscopes.	lineal ft.	£	lineal ft.	lineal ft.	lineal ft.	£	£	£
United Kingdom	233,610	8,338	108,511	52,069	160,580	3,311	282	3,593
Canada	21,887	548	2,780	..	2,780	46	..	46
Hong Kong	15,211	15,211	..	99	99
India	4,000	16,382	20,382	45	70	115
Malaya (British)	821,638	3,027	74,086	344,887	418,973	504	1,355	1,859
New Zealand	2,207,086	24,432	106,412	1,686,216	1,792,628	2,002	12,799	14,801
Pacific Islands—								
Fiji	620,047	1,149	18,164	515,638	533,802	67	888	955
Gilbert and Ellice Islands Colony	271,133	155	7,414	218,916	226,330	6	128	134
Nauru	97,846	408	..	36,227	36,227	..	276	276
Norfolk Island	339,578	196	12,522	450,025	462,547	9	257	266
Territory of New Guinea	1,018,366	8,036	53,227	1,022,905	1,076,132	330	1,801	2,131
Tonga	459,084	573	22,175	430,966	453,141	16	247	263
Other Islands	400	5,654	6,054	4	48	52
Papua	984,260	578	71,445	920,437	991,882	45	510	555

TABLE II.

ARTICLE AND COUNTRY TO WHICH EXPORTED.	YEAR 1926-27.		YEAR 1927-28.					
	TOTAL.		QUANTITY.			VALUE.		
	Quantity.	Value	Australian Produce.	Other Produce.	Total.	Australian Produce.	Other Produce.	Total.
CLASS XVIII.—Optical, Surgical, &c., Instruments—continued.								
Films for Kinematographs, Bioscopes, and Kinetoscopes—continued.	lineal ft.	£	lineal ft.	lineal ft.	lineal ft.	£	£	£
China	7,662	106	..	5,109	5,109	..	35	35
France	23,160	170	..	35,015	35,015	..	437	437
Italy	2,500	40,506	43,006	25	338	363
Netherlands East Indies	347,151	1,413	43,530	498,195	541,725	117	1,321	1,438
Pacific Islands—								
New Caledonia	5,700	32	..	2,000	2,000	..	23	23
New Hebrides	8,151	11,815	19,966	92	119	211
Siam	10,823	283,484	294,307	18	615	633
United States of America	882,395	9,784	394,992	505,062	900,054	1,414	4,388	5,802
Other Foreign Countries	15,315	133	..	12,000	12,000	..	60	60
States of Final Shipment—								
New South Wales	7,703,619	44,704	458,617	6,340,748	6,799,365	4,406	24,245	28,651
Victoria	132,792	1,826	447,220	27,181	474,401	3,094	206	3,300
Queensland	496,687	7,825	26,295	740,790	767,085	331	1,645	1,976
South Australia	2,000	100
Western Australia	20,820	4,623
Tasmania	9,000	..	9,000	220	..	220
	8,355,918	59,078	941,132	7,108,719	8,049,851	8,051	26,096	34,147
424 Optical and Meteorological Instruments.		£				£	£	£
United Kingdom	1,352	2	204	206
New Zealand	3,093	1,272	1,272
Pacific Islands—								
Fiji	106	245	245
Territory of New Guinea	169	7	252	259
Other Islands	176	18	120	138
Other British Countries	64	29	64	93
Germany	226	135	135
United States of America	1,013	283	283
Other Foreign Countries	72	3	16	19
States of Final Shipment—								
New South Wales	5,977	28	2,154	2,182
Victoria	131	251	251
Queensland	48	31	62	93
South Australia	17	17
Western Australia	92
Tasmania	23	107	107
	..	6,271	59	2,591	2,650
Photographic Goods and Material.								
425 CAMERAS AND ACCESSORIES.		£				£	£	£
United Kingdom	301	67	683	750
New Zealand	1,063	18	500	518
Pacific Islands—								
Fiji	132	389	389
Territory of New Guinea	63	136	136
Other Islands	32	87	87
Papua	123	19	109	128
Other British Countries	6	3	28	31
Germany	232	130	130
Pacific Islands—								
New Caledonia	155	14	14
New Hebrides	31	36	36
United States of America	64	213	213
Other Foreign Countries	6	108	108
States of Final Shipment—								
New South Wales	1,546	1,397	1,397
Victoria	171	56	685	741
Queensland	230	51	227	278
South Australia	155	57	57
Western Australia	74	67	67
Tasmania	23
	..	2,208	107	2,433	2,540

TABLE II.

ARTICLE AND COUNTRY TO WHICH EXPORTED.	YEAR 1926-27.		YEAR 1927-28.					
	TOTAL.		QUANTITY.			VALUE.		
	Quantity.	Value.	Australian Produce.	Other Produce.	Total.	Australian Produce.	Other Produce.	Total.
CLASS XVIII.—Optical, Surgical, &c., Instruments—continued.								
Photographic Goods and Material—con- tinued.								
426	SENSITIZED FILMS AND PAPER, INCLUDING POST CARDS, SENSITIZED.					£	£	£
	United Kingdom	1,051	4	73	77
	Hong Kong	1	..	1
	New Zealand	53,796	49,202	77	49,279
	Pacific Islands—							
	Fiji	720	924	5	929
	Territory of New Guinea	246	331	30	361
	Other Islands	118	119	..	119
	Papua	166	220	4	224
	Belgium	413	413
	Germany	452	452
	Netherlands East Indies	132	..	132
	Pacific Islands	21	33	..	33
	United States of America	116
	States of Final Shipment—							
	New South Wales	7,360	4,701	981	5,682
	Victoria	48,466	46,193	73	46,266
	Queensland	9	72	..	72
	South Australia	399
		56,234	50,966	1,054	52,020
427	OTH R.					£	£	£
	United Kingdom	186	85	1,394	1,479
	New Zealand	2,832	1,169	1,852	3,021
	Pacific Islands—							
	Fiji	893	615	255	870
	Samoa	95	50	91	141
	Solomon Islands	99	81	72	153
	Territory of New Guinea	731	682	328	1,010
	Other Islands	133	131	54	185
	Papua	365	176	88	264
	Other British Countries	53	24	64	88
	Pacific Islands	142	59	85	144
	United States of America	96	120	120
	Other Foreign Countries	64	95	77	172
	States of Final Shipment—							
	New South Wales	5,383	3,084	2,943	6,027
	Victoria	142	7	396	403
	Queensland	105	30	30
	South Australia	1,061	1,061
	Western Australia	59	50	50
	Tasmania	76	..	76
		5,689	3,167	4,480	7,647
428	Scientific Instruments and Apparatus, in- cluding Surveying, Drawing, and Mathematical Instruments.					£	£	£
	United Kingdom	1,427	208	2,517	2,725
	Canada	112
	Ceylon	151
	New Zealand	1,313	42	1,579	1,621
	Pacific Islands—							
	Fiji	160	36	159	195
	Territory of New Guinea	493	117	619	736
	Other Islands	106	5	70	75
	Papua	168	61	346	407
	Other British Countries	119	25	83	108
	Germany	428	428	428
	Pacific Islands—							
	New Hebrides	16	30	307	337
	Other Islands	69	47	47

TABLE II.

ARTICLE AND COUNTRY TO WHICH EXPORTED.	YEAR 1926-27.		YEAR 1927-28.					
	TOTAL.		QUANTITY.			VALUE.		
	Quantity.	Value.	Australian Produce.	Other Produce.	Total.	Australian Produce.	Other Produce.	Total.
CLASS XVIII.—Optical, Surgical, &c., Instruments—continued.								
Scientific Instruments and Apparatus, &c. —continued.								
		£				£	£	£
Spain	105
United States of America	751	667	667
Other Foreign Countries	12	139	139
States of Final Shipment—								
New South Wales	2,716	322	4,232	4,554
Victoria	2,103	17	2,127	2,127
Queensland	266	150	237	254
South Australia	52	35	336	486
Western Australia	293	28	63
Tasmania	1	1
	..	5,430	524	6,961	7,485
429 Surgical and Dental Instruments.								
		£				£	£	£
United Kingdom	2,969	12	16,846	16,858
New Zealand	4,392	1,998	3,051	5,049
Pacific Islands—								
Fiji	826	86	522	608
Gilbert and Ellice Islands Colony	468	405	405
Nauru	292	24	67	91
Samoa	131	190	190
Solomon Islands	177	63	361	424
Territory of New Guinea	3,483	60	1,264	1,324
Other Islands	99	47	47
Papua	414	92	261	353
Other British Countries	159	2	78	80
France	50	100	100
Germany	517	3	179	182
Pacific Islands—								
New Hebrides	125	113	113
Other Islands	10
Switzerland	3,174	399	399
United States of America	732	332	332
Other Foreign Countries	74	8	8
States of Final Shipment—								
New South Wales	12,087	2,262	16,205	18,467
Victoria	5,865	61	7,815	7,876
Queensland	90	17	201	218
South Australia	12
Western Australia	14	2	2
Tasmania	24
	..	18,092	2,340	24,223	26,563
430 Talking Machines—Phonographs, Gramo- phones, &c.								
		£				£	£	£
United Kingdom	10,142	2,251	7,434	9,685
Canada	369	368	368
India	54	127	3	130
Malaya (British)	759	788	29	817
New Zealand	89,427	111,069	2,116	113,185
Pacific Islands—								
Fiji	2,165	791	1,359	2,150
Norfolk Island	108	158	48	206
Samoa	322	79	154	233
Solomon Islands	244	274	245	519
Territory of New Guinea	1,363	1,256	1,874	3,130
Tonga	197	25	48	73
Other Islands	51	28	32	60
Papua	486	197	404	601
Other British Countries	3	10	..	10
France	115	115
Germany	305	374	374
Netherlands East Indies	171

TABLE II.

ARTICLE AND COUNTRY TO WHICH EXPORTED.	YEAR 1926-27.		YEAR 1927-28.						
	TOTAL		QUANTITY.			VALUE.			
	Quantity.	Value.	Australian Produce.	Other Produce.	Total.	Australian Produce.	Other Produce.	Total.	
CLASS XVIII.—Optical, Surgical, &c., Instruments—continued.									
Talking Machines—Phonographs, Gramo- phones, &c.—continued.									
		£				£	£	£	
Pacific Islands—									
New Hebrides	445	150	371	521	
Other Islands	42	5	5	
United States of America	3,229	22	5,862	5,884	
Other Foreign Countries	92	4	4	
States of Final Shipment—									
New South Wales	106,642	116,885	19,933	136,818	
Victoria	1,915	29	527	556	
Queensland	735	107	348	455	
South Australia	390	12	12	
Western Australia	202	204	25	229	
	..	109,974	117,225	20,845	138,070	
SUMMARY.									
		£				£	£	£	
States of Final Shipment—									
New South Wales	198,582	131,899	74,643	206,542	
Victoria	60,754	49,440	12,249	61,689	
Queensland	9,322	626	2,750	3,376	
South Australia	1,108	150	1,483	1,633	
Western Australia	5,453	239	172	411	
Tasmania	70	296	108	404	
Total, Class XVIII.	270,289	182,650	91,405	274,055	
CLASS XIX.—Drugs, Chemicals, and Fertilizers.									
Acids.									
431	LACTIC.	cwt.	£	cwt.	cwt.		£	£	
	New Zealand	23	88	..	22	22	..	86	86
	States of Final Shipment—								
	New South Wales	3	9	..	7	7	..	21	21
	Victoria	20	79	..	15	15	..	65	65
		23	88	..	22	22	..	86	86
432	MURIATIC, NITRIC, AND SULPHURIC.	cwt.	£	cwt.	cwt.	cwt.	£	£	£
	United Kingdom	3	..	3	19	..	19
	Malaya (British)	254	658	55	..	55	181	..	181
	New Zealand	1,757	1,912	2,103	4	2,107	2,331	24	2,355
	Pacific Islands—								
	Fiji	51	115	37	..	37	95	..	95
	Territory of New Guinea	29	34	28	..	28	108	..	108
	Other Islands	29	39	47	..	47	40	..	40
	Papua	120	119	14	..	14	31	1	32
	Pacific Islands—								
	New Caledonia	108	104	119	..	119	144	..	144
	New Hebrides	17	13	3	..	3	13	..	13
	Other Foreign Countries	11	46	22	..	22	62	..	62
	States of Final Shipment—								
	New South Wales	1,198	1,364	919	4	923	1,573	24	1,597
	Victoria	1,178	1,675	1,511	..	1,511	1,447	..	1,447
	Queensland	1	1	..	1	4	1	5
		2,376	3,040	2,431	4	2,435	3,024	25	3,049

TABLE II.

ARTICLE AND COUNTRY TO WHICH EXPORTED.	YEAR 1926-27.		YEAR 1927-28.					
	TOTAL.		QUANTITY.			VALUE.		
	Quantity.	Value	Australian Produce.	Other Produce.	Total.	Australian Produce.	Other Produce.	Total.
CLASS XIX.—Drugs, Chemicals, and Fertilizers—continued.								
Ammonium—continued.								
437 SALTS, N.E.I.	cwt.	£	cwt.		cwt.	£		£
New Zealand	31	..	31	85	..	85
United States of America	75	13
States of Final Shipment—								
Victoria	31	..	31	85	..	85
South Australia	75	13
	75	13	31	..	31	85	..	85
438 Bacteriological Products, and Sera.		£				£	£	£
United Kingdom	13,210	10,306	108	10,414
India	96	125	..	125
New Zealand	3,203	3,687	1,123	4,810
Pacific Islands—								
Fiji	638	1,125	..	1,125
Gilbert and Ellice Islands Colony	419	33	..	33
Territory of New Guinea	2,050	329	1	330
Other Islands	184	56	17	73
Other British Countries	38	64	..	64
Argentine Republic	3,284	50	..	50
Pacific Islands	21	7	..	7
United States of America	3,332	13	..	13
States of Final Shipment—								
New South Wales	25,993	15,058	1,228	16,286
Victoria	277	717	21	738
Queensland	205	20	..	20
	..	26,475	15,795	1,249	17,044
439 Calcium Carbide.	cwt.	£	cwt.	cwt.	cwt.	£	£	£
New Zealand	4	8
Pacific Islands—								
Fiji	143	168	22	90	112	30	104	134
Other Islands	57	85	55	61	116	85	80	165
Papua	168	228	139	32	171	230	43	273
Foreign Countries	12	12	5	31	36	8	34	42
States of Final Shipment—								
New South Wales	377	488	210	198	408	332	224	556
Victoria	6	12	18	9	30	39
Queensland	7	13	5	4	9	12	7	19
	384	501	221	214	435	353	261	614
440 Casein.	cwt.	£	cwt.		cwt.	£		£
United Kingdom	1,400	4,538	546	..	546	1,023	..	1,023
India	20	..	20	66	..	66
Germany	2,250	5,659	5,401	..	5,401	15,187	..	15,187
Japan	8,203	24,597	4,878	..	4,878	14,840	..	14,840
Netherlands East Indies	1,000	2,314	1,713	..	1,713	4,933	..	4,933
United States of America	40	132	120	..	120	396	..	396
States of Final Shipment—								
New South Wales	1,043	2,437	1,641	..	1,641	3,641	..	3,641
Victoria	11,850	34,803	11,037	..	11,037	32,804	..	32,804
	12,893	37,240	12,678	..	12,678	36,445	..	36,445

TABLE II.

ARTICLE AND COUNTRY TO WHICH EXPORTED.	YEAR 1926-27.		YEAR 1927-28.					
	TOTAL		QUANTITY.			VALUE.		
	Quantity.	Value.	Australian Produce.	Other Produce.	Total.	Australian Produce.	Other Produce.	Total.
CLASS XIX.—Drugs, Chemicals, and Fertilizers—continued.								
441 Cements and Prepared Adhesives, n.e.i.		£				£	£	£
United Kingdom	67	180	..	180
New Zealand	959	1,178	134	1,312
Pacific Islands	97	69	56	125
Other British Countries	24	43	..	43
Foreign Countries	30	3	1	4
States of Final Shipment—								
New South Wales	1,047	1,108	123	1,231
Victoria	130	361	68	429
Queensland..	4	..	4
	..	1,177	1,473	191	1,664
442 Cream of Tartar.	cwt.	£		cwt.	cwt.		£	£
New Zealand	19	90	..	334	334	..	1,679	1,679
Pacific Islands	21	121	..	14	14	..	74	74
States of Final Shipment—								
New South Wales	20	117	..	344	344	..	1,730	1,730
Victoria	19	90	..	4	4	..	23	23
Queensland.. .. .	1	4
	40	211	..	348	348	..	1,753	1,753
443 Dyes.		£				£	£	£
United Kingdom	1,369	121	121
Canada	3,422
New Zealand	6,871	3,644	3,336	6,980
Other British Countries	92	22	62	84
Pacific Islands (Foreign)	7	17	3	20
States of Final Shipment—								
New South Wales	6,115	2,191	860	3,051
Victoria	5,646	1,489	2,662	4,151
Queensland..	3	..	3
	..	11,761	3,683	3,522	7,205
Fertilizers.								
444 AMMONIUM SULPHATE.	cwt.	£	cwt.		cwt.	£		£
New Zealand	17,685	11,851	18,370	..	18,370	10,906	..	10,906
Pacific Islands—								
Fiji	30,010	19,455	47,541	..	47,541	28,218	..	28,218
Territory of New Guinea	140	93
Japan	46,993	26,869	6,000	..	6,000	3,105	..	3,105
Netherlands East Indies	5,000	3,210
States of Final Shipment—								
New South Wales	78,828	50,537	63,611	..	63,611	37,870	..	37,870
Victoria	21,000	10,941	8,300	..	8,300	4,359	..	4,359
	99,828	61,478	71,911	..	71,911	42,229	..	42,229
445 BONEDUST.	cwt.	£	cwt.		cwt.	£		£
New Zealand	2,600	1,183
Pacific Islands	68	37	72	..	72	43	..	43
Netherlands East Indies	2	..	2	3	..	3
States of Final Shipment—								
New South Wales	2,668	1,220	70	..	70	41	..	41
Queensland..	4	..	4	5	..	5
	2,668	1,220	74	..	74	46	..	46

TABLE II.

ARTICLE AND COUNTRY TO WHICH EXPORTED.	YEAR 1926-27.		YEAR 1927-28.					
	TOTAL		QUANTITY.			VALUE.		
	Quantity.	Value.	Australian Produce.	Other Produce.	Total.	Australian Produce.	Other Produce.	Total.
CLASS XIX.—Drugs, Chemicals, and Fertilizers—continued.								
Fertilizers—continued.								
446 ROCK PHOSPHATES.	cwt.	£						
Hong Kong	200	58
States of Final Shipment— New South Wales	200	58
447 SODA NITRATE.	cwt.	£		cwt.	cwt.		£	£
New Zealand	398	311	..	5	5	..	5	5
Pacific Islands : Norfolk Island	2	2	..	2	2
States of Final Shipment— New South Wales	2	2	..	2	2
Victoria	398	311	..	5	5	..	5	5
	398	311	..	7	7	..	7	7
448 SUPERPHOSPHATES.	cwt.	£		cwt.	cwt.		£	£
British Countries	21	18	30	..	30	12	..	12
Pacific Islands : New Hebrides	3	..	3	2	..	2
States of Final Shipment— New South Wales	6	4	12	..	12	8	..	8
South Australia	15	14	21	..	21	6	..	6
	21	18	33	..	33	14	..	14
449 OTHER.	cwt.	£		cwt.	cwt.		£	£
United Kingdom	7,800	3,120
Ceylon	2,025	391	10,062	..	10,062	1,844	..	1,844
New Zealand	5,048	4,415	7,520	1	7,521	3,516	3	3,519
Pacific Islands— Fiji	59	32	1,054	10	1,064	873	7	880
Solomon Islands	68	32	341	..	341	200	..	200
Other Islands	74	42	255	..	255	144	..	144
Other British Countries	92	78	45	..	45	31	..	31
Japan	24,547	8,123	1,928	..	1,928	1,282	..	1,282
Netherlands East Indies	1	1	8,246	..	8,246	4,957	..	4,957
Other Foreign Countries	4	3	2	..	2	4	..	4
States of Final Shipment— New South Wales	12,538	7,731	9,214	11	9,225	4,762	10	4,772
Victoria	13,738	2,959	11,578	..	11,578	2,833	..	2,833
Queensland	5,642	2,427	415	..	415	299	..	299
Western Australia	7,800	3,120	8,246	..	8,246	4,957	..	4,957
	39,718	16,237	29,453	11	29,464	12,851	10	12,861
450 Glycerine.	lb.	£		lb.	lb.		£	£
British Countries	1,238	69	1,127	..	1,127	90	..	90
States of Final Shipment— New South Wales	168	14	1,127	..	1,127	90	..	90
Victoria	1,070	55
	1,238	69	1,127	..	1,127	90	..	90
451 Insecticides, Sheepwashes, and Disinfectants.	lb.	£		lb.	lb.		£	£
United Kingdom	8,114	80	306	7,703	8,009	26	308	334
Borneo (British)	800	34
Ceylon	6,154	119	13,140	..	13,140	377	..	377
Hong Kong	8,120	197	3,268	..	3,268	164	..	164
India	42,776	859	63,574	..	63,574	1,789	..	1,789

TABLE II.

ARTICLE AND COUNTRY TO WHICH EXPORTED.	YEAR 1926-27.		YEAR 1927-28.					
	TOTAL.		QUANTITY.			VALUE.		
	Quantity.	Value.	Australian Produce.	Other Produce.	Total.	Australian Produce.	Other Produce.	Total.
CLASS XIX.—Drugs, Chemicals, and Fertilizers—continued.								
Insecticides, Sheepwashes, and Disinfectants—continued.								
	lb.	£	lb.	lb.	lb.	£	£	£
Malaya (British)	14,219	474	20,273	..	20,273	1,330	..	1,330
New Zealand	475,568	9,732	591,098	6,676	597,774	12,587	128	12,715
Pacific Islands—								
Fiji	8,915	249	15,001	250	15,251	669	11	680
Gilbert and Ellice Islands Colony	4,410	153	2,700	..	2,700	77	..	77
Solomon Islands	4,087	145	4,016	1,218	5,234	140	43	183
Territory of New Guinea	35,179	625	45,562	1,524	47,086	1,136	118	1,254
Other Islands	5,125	118	3,906	20	3,926	78	1	79
Papua	15,369	532	15,182	676	15,858	421	25	446
South African Union	511	70	782	..	782	143	..	143
Netherlands East Indies	26,612	447	46,476	50	46,526	684	3	687
Pacific Islands—								
New Caledonia	400	13	9,268	..	9,268	162	..	162
Other Islands	2,649	73	1,134	182	1,316	31	8	39
Other Foreign Countries	1,732	60	1,100	8	1,108	20	1	21
States of Final Shipment—								
New South Wales	555,685	11,897	697,875	16,388	714,263	17,710	380	18,090
Victoria	96,419	1,823	125,592	112	125,704	1,656	2	1,658
Queensland	511	21	3,309	974	4,283	132	108	240
South Australia	8,125	239	10,010	833	10,843	336	156	492
	660,740	13,980	836,786	18,307	855,693	19,834	646	20,480
453 Lanoline.			lb.		lb.	£		£
New Zealand	45	..	45	11	..	11
State of Final Shipment—								
Victoria	45	..	45	11	..	11
454 PATENT AND PROPRIETARY.		£				£	£	£
United Kingdom	143,515	2,063	3,814	5,877
Hong Kong	261	355	..	355
India	193	833	..	833
Malaya (British)	9,273	4,562	484	5,046
New Zealand	56,232	55,745	4,399	60,144
Pacific Islands—								
Fiji	1,792	1,178	438	1,616
Gilbert and Ellice Islands Colony	84	107	83	190
Samoa	462	136	59	195
Solomon Islands	537	450	222	672
Territory of New Guinea	2,014	1,287	280	1,567
Tonga	191	94	32	126
Other Islands	122	40	25	65
Papua	792	991	454	1,445
South African Union	570	776	..	776
Other British Countries	93	49	40	89
China	96	201	..	201
France	128
Japan	262	194	..	194
Netherlands East Indies	27,512	24,609	..	24,609
Pacific Islands—								
New Hebrides	881	374	204	578
Other Islands	95	15	28	43
Switzerland	167	167
Other Foreign Countries	53	72	16	88
States of Final Shipment—								
New South Wales	100,635	92,546	7,585	100,131
Victoria	144,395	1,004	2,163	3,167
Queensland	103	119	557	676
South Australia	5	440	440
Western Australia	20	462	..	462
	..	245,158	94,131	10,745	104,876

TABLE II.

ARTICLE AND COUNTRY TO WHICH EXPORTED.	YEAR 1926-27.		YEAR 1927-28.							
	TOTAL		QUANTITY.			VALUE.				
	Quantity.	Value.	Australian Produce.	Other Produce.	Total.	Australian Produce.	Other Produce.	Total.		
CLASS XIX.—Drugs, Chemicals, and Fertilizers—continued.										
Medicines—continued.										
455	OTHER.		£			£	£	£		
	United Kingdom	82	48	14	62		
	New Zealand	3,581	2,178	246	2,424		
	Pacific Islands	23	137	132	269		
	South African Union	183	9	..	9		
	Other British Countries	167	179	27	206		
	Pacific Islands : New Hebrides	780	11	6	17		
	Other Foreign Countries	66	11	16	27		
	States of Final Shipment—									
	New South Wales	3,167	484	261	745		
	Victoria	1,625	2,051	173	2,224		
	Queensland	54	22	7	29		
	South Australia	29	16	..	16		
	Western Australia	7		
	..	4,882	2,573	441	3,014		
	Naphtha.									
456	WOOD AND METHYL ALCOHOL.		gal.	£	gal.	gal.	gal.	£	£	£
	British Countries	262	72	104	2	106	13	1	14	
	States of Final Shipment—									
	New South Wales	262	72	
	Victoria	88	2	90	12	1	13	
	Queensland	16	..	16	1	..	1	
	..	262	72	104	2	106	13	1	14	
457	COAL TAR (BENZENE, BENZOL).		gal.	£	gal.	gal.	gal.	£	£	£
	New Zealand	562	99	322,018	..	322,018	6,342	..	6,342	
	Pacific Islands (British)	630	8	638	29	1	30	
	States of Final Shipment—									
	New South Wales	562	99	440	..	440	65	..	65	
	Victoria	322,208	..	322,208	6,306	..	6,306	
	Queensland	8	8	..	1	1	
	..	562	99	322,648	8	322,656	6,371	1	6,372	
	Oils.									
458	ESSENTIAL (NON-SPIRITUOUS), N.E.I.		£				£	£	£	
	United Kingdom	18,439	21,710	1	21,711		
	Canada	204	..	204		
	Hong Kong	1,800	1,839	..	1,839		
	New Zealand	2,883	329	3,284	3,613		
	Pacific Islands	36	66	48	114		
	Other British Countries	82	39	1	40		
	China	672	1,282	..	1,282		
	France	195	162	357		
	Germany	4,234	..	4,234		
	Japan	746	1,085	..	1,085		
	Netherlands East Indies	523	2,077	..	2,077		
	United States of America	196	1,190	..	1,190		
	Other Foreign Countries	5	9	4	13		
	States of Final Shipment—									
	New South Wales	435	113	557	670		
	Victoria	2,563	338	2,943	3,281		
	South Australia	70		
	Western Australia	22,314	33,808	..	33,808		
	..	25,382	34,259	3,500	37,759		

TABLE II.

ARTICLE AND COUNTRY TO WHICH EXPORTED.	YEAR 1926-27.		YEAR 1927-28.					
	TOTAL		QUANTITY.			VALUE.		
	Quantity.	Value.	Australian Produce.	Other Produce.	Total.	Australian Produce.	Other Produce.	Total.
CLASS XIX.—Drugs, Chemicals, and Fertilizers—continued.								
Oils—continued.								
459 EUCALYPTUS.	gal.	£	gal.		gal.	£		£
United Kingdom	17,271	14,024	24,057	..	24,057	20,085	..	20,085
Canada	1,373	1,047	1,616	..	1,616	1,565	..	1,565
Ceylon	234	237	205	..	205	182	..	182
India	364	382	710	..	710	751	..	751
Malaya (British)	533	746	602	..	602	739	..	739
New Zealand	3,553	3,454	4,063	..	4,063	3,697	..	3,697
Pacific Islands—								
Fiji	97	130	180	..	180	255	..	255
Territory of New Guinea	27	22	53	..	53	43	..	43
South African Union	3,379	2,705	4,006	..	4,006	3,547	..	3,547
Other British Countries	22	17	90	..	90	77	..	77
China	72	82	144	..	144	172	..	172
France	149	..	149	126	..	126
Germany	27,981	21,172	36,962	..	36,962	30,939	..	30,939
Italy	390	322
Japan	172	128	595	..	595	571	..	571
Netherlands	3,143	2,210	2,794	..	2,794	1,772	..	1,772
Pacific Islands : Hawaiian Islands	63	51	138	..	138	115	..	115
Philippine Islands	106	..	106	101	..	101
Siam	570	447	317	..	317	263	..	263
Switzerland	230	262	248	..	248	219	..	219
United States of America	19,283	15,832	30,739	..	30,739	25,417	..	25,417
Other Foreign Countries	16	14	102	..	102	93	..	93
States of Final Shipment—								
New South Wales	9,780	7,495	10,940	..	10,940	8,128	..	8,128
Victoria	68,003	54,245	96,182	..	96,182	81,089	..	81,089
South Australia	900	1,397	423	..	423	987	..	987
Western Australia	90	147	331	..	331	525	..	525
	78,773	63,284	107,876	..	107,876	90,729	..	90,729
460 Perfumery, and Toilet Preparations, n.e.i.		£				£	£	£
United Kingdom	6,233	401	707	1,108
Malaya (British)	15	111	247	358
New Zealand	11,111	9,620	911	10,531
Pacific Islands—								
Fiji	825	636	231	867
Gilbert and Ellice Islands Colony	115	21	174	195
Nauru	139	62	55	117
Norfolk Island	30	13	30	43
Samoa	224	35	75	110
Solomon Islands	184	138	142	280
Territory of New Guinea	1,293	586	860	1,446
Tonga	114	41	60	101
Papua	313	132	198	330
Other British Countries	23	20	6	26
France	225	84	84
Germany	12	166	166
Pacific Islands—								
New Hebrides	77	75	47	122
Other Islands	33	6	6	12
United States of America	226	15	650	665
Other Foreign Countries	4	87	87
States of Final Shipment—								
New South Wales	14,007	11,174	3,909	15,083
Victoria	758	617	764	1,381
Queensland	276	64	63	127
South Australia	2
Western Australia	6,151	54	..	54
Tasmania	2	3	..	3
	..	21,196	11,912	4,736	16,648
Salt.								
461 Rock.	cwt.	£	cwt.	cwt.	cwt.	£	£	£
Pacific Islands—								
Fiji	626	222	347	205	552	125	81	206
Other Islands	34	13	108	11	119	42	5	47

TABLE II.

ARTICLE AND COUNTRY TO WHICH EXPORTED.	YEAR 1926-27.		YEAR 1927-28.					
	TOTAL.		QUANTITY.			VALUE.		
	Quantity.	Value.	Australian Produce.	Other Produce.	Total.	Australian Produce.	Other Produce.	Total.
CLASS XIX.—Drugs, Chemicals, and Fertilizers—continued.								
Salt—continued.								
Rock—continued.								
	cwt.	£	cwt.	cwt.	cwt.	£	£	£
Papua	71	27	299	..	299	118	..	118
Other British Countries	89	30	49	2	51	17	1	18
Foreign Countries	30	20	50	14	8	22
States of Final Shipment—								
New South Wales	711	255	754	225	979	285	89	374
Victoria	89	30	79	..	79	31	..	31
Queensland	20	7	..	11	11	..	5	5
Western Australia	2	2	..	1	1
	820	292	833	238	1,071	316	95	411
462 TABLE PREPARATIONS THEREOF, IN PACKAGES.		£				£	£	£
Pacific Islands—								
Territory of New Guinea	210	175	99	274
Other Islands	202	160	43	203
Papua	141	92	11	103
Other British Countries	51	6	..	6
Pacific Islands (Foreign)	123	74	17	91
States of Final Shipment—								
New South Wales	721	479	167	646
Victoria	2	28	3	31
Queensland	4
	..	727	507	170	677
463 OTHER.	cwt.	£	cwt.		cwt.	£		£
New Zealand	98,069	17,343	139,197	..	139,197	24,091	..	24,091
Pacific Islands—								
Fiji	1,312	337	1,120	..	1,120	247	..	247
Territory of New Guinea	1,322	418	1,395	..	1,395	354	..	354
Other Islands	548	186	365	..	365	109	..	109
Papua	630	190	650	..	650	162	..	162
Other British Countries	25	12	65	..	65	27	..	27
Pacific Islands—								
New Caledonia	5,872	1,399	520	..	520	102	..	102
New Hebrides	1,009	259	468	..	468	120	..	120
Samoa (American)	278	68	200	..	200	45	..	45
States of Final Shipment—								
New South Wales	11,329	2,923	4,668	..	4,668	1,119	..	1,119
Victoria	164	70	549	..	549	148	..	148
South Australia	97,577	17,219	138,758	..	138,758	23,984	..	23,984
Western Australia	5	..	5	6	..	6
	109,070	20,212	143,980	..	143,980	25,257	..	25,257
Sodium.								
464 CARBONATE (SODA ASH, SODA CRYSTALS).	cwt.	£	cwt.	cwt.	cwt.	£	£	£
New Zealand	330	166	..	40	40	..	32	32
Pacific Islands	448	217	297	46	343	130	26	156
Other British Countries	44	20	36	5	41	17	2	19
Foreign Countries	109	61	71	38	109	32	23	55
States of Final Shipment—								
New South Wales	870	427	346	127	473	153	82	235
Victoria	58	31	37	..	37	15	..	15
Queensland	3	6	21	2	23	11	1	12
	931	464	404	129	533	170	83	262

TABLE II.

ARTICLE AND COUNTRY TO WHICH EXPORTED.	YEAR 1926-27		YEAR 1927-28							
	TOTAL		QUANTITY			VALUE.				
	Quantity.	Value	Australian Produce	Other Produce.	Total.	Australian Produce	Other Produce.	Total.		
CLASS XIX.—Drugs, Chemicals, and Fertilizers—continued.										
Sodium—continued.										
465	HYDROXIDE (CAUSTIC SODA).		cwt.	£	cwt.	cwt.	cwt.	£	£	£
	Pacific Islands	50	109	23	86	109	16	112	128	
	Other British Countries	17	23	..	12	12	..	28	28	
	Pacific Islands (Foreign)	12	18	..	2	2	..	5	5	
	States of Final Shipment—									
	New South Wales	53	91	..	99	99	..	142	142	
	Victoria	26	59	23	1	24	16	3	19	
		79	150	23	100	123	16	145	161	
466	OTHER SODIUM SALTS.		cwt.	£	cwt.	cwt.	cwt.	£	£	£
	United Kingdom	6	6	..	3	3	
	New Zealand	84	60	140	200	340	56	103	159	
	Other British Countries	45	33	12	48	60	5	29	34	
	Pacific Islands (Foreign)	22	22	..	13	13	
	States of Final Shipment—									
	New South Wales	54	57	..	72	72	..	50	50	
	Victoria	75	36	152	204	356	61	98	159	
		129	93	152	276	428	61	148	209	
Spirits and Spirituous Preparations.										
467	DENATURED.		gal.	£	gal.	gal.	gal.	£	£	£
	New Zealand	27	..	27	3	..	3	
	Pacific Islands—									
	Fiji	3,553	476	4,334	40	4,374	555	5	560	
	Territory of New Guinea	1,840	251	1,844	..	1,844	267	..	267	
	Other Islands	630	93	675	60	735	98	10	108	
	Papua	686	94	736	52	788	108	10	118	
	Pacific Islands : New Hebrides	182	26	101	..	101	13	..	13	
	States of Final Shipment—									
	New South Wales	6,851	935	7,717	152	7,869	1,044	25	1,069	
	Queensland	40	5	
		6,891	940	7,717	152	7,869	1,044	25	1,069	
468	ESSENCES, BITTERS, FRUIT EXTRACTS, AROMAS, AND FLAVOURS, FLUID EXTRACTS, TINCTURES, MEDICINES, INFUSIONS, SARSAPARILLA, TOILET PREPARATIONS, FRUIT JUICES AND SYRUPS.		gal.	£	gal.	gal.	gal.	£	£	£
	New Zealand	1,477	4,126	2,954	319	3,273	6,628	1,562	8,190	
	Pacific Islands—									
	Fiji	210	325	136	95	231	249	162	411	
	Solomon Islands	49	84	30	29	59	60	58	118	
	Territory of New Guinea	93	123	49	26	75	98	80	178	
	Other Islands	58	104	58	39	97	109	73	182	
	Papua	58	118	49	22	71	111	70	181	
	South African Union	96	79	
	United States of America	101	146	..	3	3	..	5	5	
	Other Foreign Countries	20	48	32	5	37	39	12	51	
	States of Final Shipment—									
	New South Wales	1,998	4,311	3,036	226	3,262	5,851	439	6,290	
	Victoria	159	822	272	312	584	1,443	1,583	3,026	
	Queensland	5	20	
		2,162	5,153	3,308	538	3,846	7,294	2,022	9,316	

TABLE II.

ARTICLE AND COUNTRY TO WHICH EXPORTED.	YEAR 1926-27.		YEAR 1927-28.					
	TOTAL.		QUANTITY.			VALUE.		
	Quantity.	Value	Australian Produce.	Other Produce.	Total.	Australian Produce.	Other Produce.	Total.
CLASS XIX.—Drugs, Chemicals, and Fertilizers—continued.								
Spirits and Spirituous Preparations—continued.								
469 SPIRITUOUS PREPARATIONS, N.E.I. (NOT POTABLE).	gal.	£	gal.	gal.	gal.	£	£	£
United Kingdom	1	19	20	42	208	250
New Zealand	311,789	18,945	332,421	443	332,864	20,049	494	20,543
Pacific Islands	92	15	370	116	486	91	46	137
Other British Countries	287	42	223	6	229	41	8	49
Foreign Countries	892	69	657	721	1,378	45	134	179
States of Final Shipment—								
New South Wales	312,778	19,029	333,489	717	334,206	20,156	698	20,854
Victoria	282	42	182	588	770	70	192	262
Western Australia	1	..	1	42	..	42
	313,060	19,071	333,672	1,305	334,977	20,268	890	21,158
470 Sulphate of Copper.				cwt.	cwt.		£	£
Pacific Islands: Territory of New Guinea	1	1	..	2	2
State of Final Shipment—								
New South Wales	1	1	..	2	2
471 Other Drugs and Chemicals.		£				£	£	£
United Kingdom	1,767	1,939	540	2,479
Ceylon	3	421	..	421
Hong Kong	49	54	12	66
India	1,270	832	22	854
Malaya (British)	197	122	66	188
New Zealand	44,573	34,738	8,874	43,612
Pacific Islands—								
Fiji	3,163	2,555	1,261	3,816
Gilbert and Ellice Islands Colony	2,064	588	1,066	1,654
Nauru	668	219	324	543
Norfolk Island	70	103	53	156
Samoa	276	251	275	526
Solomon Islands	1,198	1,073	563	1,636
Territory of New Guinea	4,905	2,380	1,421	3,801
Tonga	193	156	40	196
Papua	1,987	1,356	470	1,826
South African Union	160	121	15	136
Belgium	1,455
France	61	58	119
Germany	101	62	62
Japan	127	82	2	84
Netherlands East Indies	3,172	1,215	3	1,218
Pacific Islands—								
New Caledonia	535	1,303	304	1,607
New Hebrides	1,229	1,039	542	1,581
Other Islands	21	18	17	35
United States of America	13	6	206	212
Other Foreign Countries	37	35	28	63
States of Final Shipment—								
New South Wales	54,529	42,030	13,303	55,333
Victoria	13,465	7,674	2,830	10,504
Queensland	184	232	13	245
South Australia	40	10	..	10
Western Australia	1,015	721	66	787
Tasmania	12	12
	..	69,233	50,667	16,224	66,891
SUMMARY.		£				£	£	£
States of Final Shipment—								
New South Wales	326,383	273,646	32,508	306,149
Victoria	281,193	149,249	14,045	163,294
Queensland	3,352	928	763	1,691
South Australia	19,028	25,339	596	25,935
Western Australia	32,774	40,575	67	40,642
Tasmania	2	3	12	15
Total, Class XIX.	..	662,732	489,740	47,986	537,726

TABLE II.

ARTICLE AND COUNTRY TO WHICH EXPORTED.	YEAR 1926-27.		YEAR 1927-28.					
	TOTAL.		QUANTITY.			VALUE.		
	Quantity.	Value.	Australian Produce.	Other Produce.	Total.	Australian Produce.	Other Produce.	Total.
CLASS XX.—Miscellaneous.								
Arms, Ammunition, and Explosives.								
472	ARMS.	£				£	£	£
	United Kingdom	1,350	8	1,135	1,143
	Africa, British East	100
	New Zealand	1,595	14	189	203
	Pacific Islands—							
	Norfolk Island	322	22	22
	Solomon Islands	115	196	196
	Territory of New Guinea	562	564	564
	Other Islands	67	22	22
	Papua	118	4	128	132
	Other British Countries	10	10	80	90
	Pacific Islands	123	10	25	35
	United States of America	285	90	90
	Other Foreign Countries	74	5	13	18
	States of Final Shipment—							
	New South Wales	2,720	33	1,205	1,238
	Victoria	1,698	8	913	921
	Queensland	237	10	215	225
	South Australia	20	97	97
	Western Australia	22	22
	Tasmania	46	12	12
	4,721	51	2,464	2,515
	AMMUNITION.							
473	Cartridges.	£				£	£	£
	United Kingdom	2	..	2
	Pacific Islands—							
	Fiji	62	32	129	161
	Solomon Islands	108	16	166	182
	Territory of New Guinea	1,165	6	1,107	1,113
	Other Islands	154	25	37	62
	Papua	241	30	135	165
	Other British Countries	35	134	134
	Pacific Islands—							
	New Caledonia	147	173	173
	New Hebrides	157	102	102
	Other Islands	41
	United States of America	28	1,161	1,161
	Other Foreign Countries	10	19	..	19
	States of Final Shipment—							
	New South Wales	1,996	106	1,942	2,048
	Victoria	56	21	1,160	1,181
	Queensland	96	3	42	45
	2,148	130	3,144	3,274
474	Shot, Bullets, and Slugs.	cwt.	£	cwt.	cwt.	£		£
	United Kingdom	40	49
	Other British Countries	11	38	6	6	19	..	19
	States of Final Shipment							
	New South Wales	51	87	5	5	17	..	17
	Victoria	1	1	2	..	2
	51	87	6	6	19	..	19
	EXPLOSIVES.							
475	Fuse.	coils.	£	coils.	coils.	coils.	£	£
	United Kingdom	2,990	87	300	..	300	10	..
	New Zealand	139,742	4,865	226,560	..	226,560	7,636	..
	Pacific Islands—							
	Gilbert and Ellice Islands Colony	15,600	530	10,200	..	10,200	340	..
	Other Islands	1,944	70	3,915	500	4,415	137	22
	Papua	1,900	62	241	33	274	12	2
	Pacific Islands: New Caledonia	13,912	637	..	3,900	3,900	..	183

TABLE II.

ARTICLE AND COUNTRY TO WHICH EXPORTED.	YEAR 1926-27.		YEAR 1927-28.					
	TOTAL.		QUANTITY.			VALUE.		
	Quantity.	Value.	Australian Produce.	Other Produce.	Total.	Australian Produce.	Other Produce.	Total.
CLASS XX.—Miscellaneous—continued.								
Arms, Ammunition, and Explosives—continued.								
EXPLOSIVES—continued.								
Fuse—continued.								
States of Final Shipment—	coils.	£	coils.	coils.	coils.	£	£	£
New South Wales	27,946	1,096	2,956	4,433	7,389	109	207	316
Victoria	148,142	5,155	238,260	..	238,260	8,626	..	8,026
	176,088	6,251	241,216	4,433	245,649	8,135	207	8,342
476		£				£	£	£
Other.								
United Kingdom	3,000	54	54
Hong Kong	276	12	88	100
New Zealand	32,569	22,025	5	22,030
Pacific Islands—								
Fiji	146	12	232	244
Gilbert and Ellice Islands Colony	1,955	664	1,024	1,688
Nauru	593	604	13	617
Solomon Islands	302	37	168	205
Territory of New Guinea	524	536	511	1,047
Other Islands	46	4	119	123
Papua	507	43	156	199
Pacific Islands—								
New Caledonia	2,755	1,660	549	2,209
New Hebrides	440	7	115	122
Other Foreign Countries	92	26	26
States of Final Shipment—								
New South Wales	10,501	3,567	2,898	6,465
Victoria	32,578	22,025	34	22,059
Queensland	126	12	128	140
	..	43,205	25,604	3,060	28,664
Bags, Baskets, Boxes, Cases, or Trunks, with or without Fittings.								
477		£				£	£	£
LEATHER.								
United Kingdom	4,192	4,138	1,884	6,022
New Zealand	1,029	295	143	438
Pacific Islands—								
Fiji	251	259	2	261
Solomon Islands	100	85	..	85
Territory of New Guinea	169	135	..	135
Other Islands	148	114	3	117
South African Union	391	7	109	116
Other British Countries	129	135	2	137
Germany	17	38	123	161
United States of America	71	5	189	194
Other Foreign Countries	132	96	89	185
States of Final Shipment—								
New South Wales	2,247	1,344	1,421	2,765
Victoria	514	236	909	1,145
Queensland	113	60	77	137
South Australia	3,582	3,667	135	3,802
Western Australia	172	2	2
Tasmania	1
	..	6,629	5,307	2,544	7,851
478		£				£	£	£
OTHER.								
United Kingdom	526	282	1,433	1,715
New Zealand	4,215	1,904	619	2,523
Pacific Islands—								
Fiji	1,235	1,406	33	1,439
Samoa	701	440	..	440
Solomon Islands	325	378	13	391
Territory of New Guinea	510	377	45	422
Tonga	154	43	..	43
Other Islands	46	12	3	15

TABLE II.

ARTICLE AND COUNTRY TO WHICH EXPORTED.	YEAR 1926-27.		YEAR 1927-28.					
	TOTAL		QUANTITY.			VALUE.		
	Quantity.	Value.	Australian Produce.	Other Produce.	Total.	Australian Produce.	Other Produce.	Total.
CLASS XX.—Miscellaneous—continued.								
Bags, Baskets, Boxes, Cases, or Trunks, &c.—continued.								
<i>OTHER—continued.</i>		£				£	£	£
Papua	290	317	4	321
South African Union	2,021	1,972	12	1,984
Other British Countries	143	69	65	134
Germany	78	14	305	319
Pacific Islands—								
New Hebrides	242	142	53	195
Other Islands	21	73	5	78
United States of America	167	29	55	84
Other Foreign Countries	125	27	132	159
States of Final Shipment—								
New South Wales	10,447	7,260	2,515	9,775
Victoria	67	133	168	301
Queensland	143	65	55	120
South Australia	121	27	39	66
Western Australia	21
..		10,799	7,485	2,777	10,262
479 Blacking, including Dressings.		£				£	£	£
United Kingdom	364	69	55	124
Hong Kong	301	134	..	134
India	160	882	..	882
Malaya (British)	1,769	2,641	..	2,641
New Zealand	11,044	9,146	35	9,181
Pacific Islands—								
Fiji	482	309	53	362
Solomon Islands	75	94	23	117
Territory of New Guinea	245	217	84	301
Other Islands	90	87	34	121
South African Union	110	278	..	278
Other British Countries	191	67	18	85
China	2,214	526	..	526
Japan	904	163	..	163
Netherlands East Indies	174	632	..	632
Pacific Islands	30	12	3	15
States of Final Shipment—								
New South Wales	3,330	3,122	198	3,320
Victoria	14,788	12,122	107	12,229
Queensland	31	2	..	2
South Australia	4	11	..	11
..		18,153	15,257	305	15,562
480 Blue, Laundry.	lb.	£	lb.	lb.	lb.	£	£	£
New Zealand	800	34	2,795	28	2,823	140	28	168
Pacific Islands—								
Fiji	5,444	252	2,351	243	2,594	88	16	104
Other Islands	3,734	179	2,964	1,255	4,219	115	70	185
Other British Countries	580	30	60	212	272	2	12	14
Pacific Islands (Foreign)	459	23	216	162	378	9	10	19
States of Final Shipment—								
New South Wales	10,738	505	7,573	1,900	9,473	309	136	445
Victoria	729	..	729	41	..	41
Queensland	9	1	84	..	84	4	..	4
Western Australia	270	12
..	11,017	518	8,386	1,900	10,286	354	136	490
481 Boats, Launches, and Yachts.		£				£	£	£
United Kingdom	85	..	85
New Zealand	1,200	377	158	535
Pacific Islands—								
Fiji	177
Gilbert and Ellice Islands Colony	715	459	8	467
Nauru	380	390	..	390
Solomon Islands	2,539	1,555	6	1,561
Territory of New Guinea	2,973	2,501	219	2,720

TABLE II.

ARTICLE AND COUNTRY TO WHICH EXPORTED.	YEAR 1926-27.		YEAR 1927-28					
	TOTAL.		QUANTITY.			VALUE.		
	Quantity.	Value.	Australian Produce.	Other Produce.	Total.	Australian Produce.	Other Produce.	Total.
CLASS XX.—Miscellaneous—continued.								
Boats, Launches, and Yachts—continued.								
		£				£	£	£
Papua	4,084	1,004	3	1,007
Other British Countries	9	45	..	45
Netherlands East Indies	160
Pacific Islands—
New Hebrides	1,204	1,499	3	1,502
Other Islands	18
United States of America	121	45	..	45
States of Final Shipment—								
New South Wales	12,690	7,634	239	7,873
Victoria	373	174	158	332
Queensland	517	152	..	152
	..	13,580	7,960	397	8,357
482 Brushware.								
		£				£	£	£
United Kingdom	733	19	1,602	1,621
New Zealand	1,291	1,981	472	2,453
Pacific Islands—
Fiji	911	592	71	663
Gilbert and Ellice Islands Colony	103	160	17	177
Nauru	119	64	1	65
Solomon Islands	205	186	37	223
Territory of New Guinea	487	499	156	655
Other Islands	151	141	23	164
Papua	231	246	79	325
Other British Countries	58	3	13	16
Germany	471	1	140	141
Pacific Islands
New Caledonia	190	254	4	258
New Hebrides	119	101	10	111
Other Islands	6	32	..	32
Sweden	250	250
United States of America	258	395	395
Other Foreign Countries	98	15	37	52
States of Final Shipment—								
New South Wales	4,731	3,999	2,592	6,591
Victoria	498	268	426	694
Queensland	118	27	286	313
South Australia	73	3	3
Western Australia	11
	..	5,431	4,294	3,307	7,601
483 Candles, Tapers, and Night Lights.								
	lb.	£	lb.		lb.	£		£
New Zealand	184,510	5,248	121,803	..	121,803	3,626	..	3,626
Pacific Islands—								
Fiji	3,901	146	4,194	..	4,194	182	..	182
Territory of New Guinea	4,180	171	4,420	..	4,420	172	..	172
Other Islands	3,746	157	3,722	..	3,722	154	..	154
Papua	7,925	307	2,087	..	2,087	76	..	76
Foreign Countries	725	29	1,391	..	1,391	53	..	53
States of Final Shipment—								
New South Wales	204,677	6,045	137,097	..	137,097	4,233	..	4,233
Victoria	310	13	520	..	520	30	..	30
	204,987	6,058	137,617	..	137,617	4,263	..	4,263
Instruments, Musical.								
485 PIANOS.								
	No.	£	No.	No.	No.	£	£	£
United Kingdom	10	1,020	2	29	31	276	2,921	3,197
Canada	2	145
Ceylon	2	250
Hong Kong	1	200	..	1	1	..	200	200
India	1	125

TABLE II.

ARTICLE AND COUNTRY TO WHICH EXPORTED.	YEAR 1926-27.		YEAR 1927-28.							
	TOTAL.		QUANTITY.			VALUE.				
	Quantity.	Value	Australian Produce.	Other Produce.	Total.	Australian Produce.	Other Produce.	Total.		
CLASS XX.—Miscellaneous—continued.										
Instruments, Musical—continued.										
PIANOS—continued.										
	No.	£	No.	No.	No.	£	£	£		
Malaya (British)	1	1	..	100	100		
New Zealand	24	2,355	3	17	20	270	1,641	1,911		
Pacific Islands—										
Fiji	2	128	2	4	6	100	240	340		
Gilbert and Ellice Islands Colony	1	150	..	1	1	..	71	71		
Nauru	2	109	1	..	1	138	..	138		
Norfolk Island	1	145	..	1	1	..	95	95		
Solomon Islands	1	80	..	2	2	..	275	275		
Territory of New Guinea	3	210	2	3	5	155	134	289		
Papua	1	60	1	3	4	100	315	415		
South African Union	3	225	2	2	4	148	400	548		
France	1	1	..	100	100		
Germany	5	408	..	3	3	..	628	628		
Greece	1	120		
Netherlands	1	1	2	100	75	175		
Pacific Islands	3	101	..	1	1	..	49	49		
United States of America	6	1,430	..	7	7	..	1,145	1,145		
States of Final Shipment—										
New South Wales	46	4,943	10	49	59	939	5,931	6,870		
Victoria	10	1,195	1	13	14	120	1,527	1,647		
Queensland	3	228	2	10	12	178	551	729		
South Australia	5	410	1	3	4	50	175	225		
Western Australia	3	305	..	2	2	..	205	205		
Tasmania	2	180		
	69	7,261	14	77	91	1,287	8,389	9,676		
486	OTHER, AND PARTS.					£	£	£		
United Kingdom	2,869	269	1,770	2,039		
New Zealand	5,005	4,282	1,498	5,780		
Pacific Islands—										
Fiji	204	71	89	160		
Solomon Islands	165	12	149	161		
Territory of New Guinea	260	1	313	314		
Other Islands	139	12	83	95		
Papua	85	5	128	133		
Other British Countries	186	19	94	113		
Germany	549	19	203	222		
Italy	180		
United States of America	266	415	415		
Other Foreign Countries	95	22	64	86		
States of Final Shipment—										
New South Wales	7,241	4,460	2,142	6,602		
Victoria	1,056	160	2,137	2,297		
Queensland	1,480	15	201	216		
South Australia	142	77	283	360		
Western Australia	84	43	43		
	..	10,003	4,712	4,806	9,518		
Matches and Vestas.										
487	WAX.		gross of boxes.	£	gross of boxes.	gross of boxes.	gross of boxes.	£	£	£
Pacific Islands—										
Solomon Islands	798	118	..	96	96	..	26	26	
Territory of New Guinea	1,000	171	..	24	24	..	6	6	
Tonga	12	16	
Papua	844	207	78	944	1,022	53	218	271	
Pacific Islands—										
New Hebrides	694	190	102	348	450	36	78	114	
Other Islands	50	14	
States of Final Shipment—										
New South Wales	3,398	716	156	1,410	1,566	81	325	406	
Queensland	24	2	26	8	3	11	
	..	3,398	716	180	1,412	1,592	89	328	417	

TABLE II.

ARTICLE AND COUNTRY TO WHICH EXPORTED.	YEAR 1926-27.		YEAR 1927-28.						
	TOTAL		QUANTITY.			VALUE.			
	Quantity.	Value.	Australian Produce.	Other Produce.	Total.	Australian Produce.	Other Produce.	Total.	
CLASS XX.—Miscellaneous—continued.									
Matches and Vestas—continued.									
488	WOOD AND OTHER.	gross of boxes.	£	gross of boxes.	gross of boxes.	gross of boxes.	£	£	£
	New Zealand	957	..	957	157	..	157
	Pacific Islands—								
	Gilbert and Ellice Islands Colony ..	2,066	354	90	1,296	1,386	26	261	287
	Samoa	1,583	266	..	970	970	..	217	217
	Solomon Islands	4,901	891	..	5,085	5,085	..	812	812
	Territory of New Guinea	5,686	1,045	250	4,606	4,856	24	809	833
	Tonga	2,150	421	..	500	500	..	121	121
	Other Islands	938	174	175	1,029	1,204	33	125	158
	Papua	2,046	377	50	2,300	2,350	7	401	408
	Pacific Islands—								
	New Caledonia	200	35	..	208	208	..	36	36
	New Hebrides	1,599	358	195	1,329	1,524	50	244	294
	States of Final Shipment—								
	New South Wales	20,577	3,805	1,567	16,073	17,640	271	2,836	3,107
	Victoria	590	115	150	1,150	1,300	26	176	202
	Queensland	2	1	..	100	100	..	14	14
		21,169	3,921	1,717	17,323	19,040	297	3,026	3,323
489	Oilmen's Stores, n.e.i., being Groceries, including Culinary and Flavouring Essences (non-spirituos), Soap Dyes, Condition Foods, and other preparations used in the household, including Foods for Birds, n.e.i.		£				£	£	£
	United Kingdom	1,229	192	453	645
	Hong Kong	22	136	3	139
	India	167	34	2	36
	Malaya (British)	257	145	..	145
	New Zealand	10,345	9,014	1,021	10,035
	Pacific Islands—								
	Fiji	2,366	2,718	418	3,136
	Gilbert and Ellice Islands Colony	926	605	249	854
	Nauru	752	446	96	542
	Norfolk Island	917	1,330	101	1,431
	Samoa	515	416	79	495
	Solomon Islands	3,106	3,305	639	3,944
	Territory of New Guinea	5,357	5,134	1,078	6,210
	Tonga	295	313	47	360
	Papua	3,060	3,215	448	3,663
	South African Union	459	542	..	542
	Other British Countries	116	116	5	121
	Netherlands East Indies	411	241	..	241
	Pacific Islands—								
	New Caledonia	252	235	57	292
	New Hebrides	1,770	1,731	214	1,945
	Samoa (American)	173	164	10	174
	Other Islands	18	47	10	57
	United States of America	13	6	427	433
	Other Foreign Countries	101	71	..	71
	States of Final Shipment—								
	New South Wales	30,030	27,315	4,887	32,202
	Victoria	2,015	2,220	241	2,461
	Queensland	378	579	184	763
	South Australia	9	4	43	47
	Western Australia	162	38	..	38
	Northern Territory	33
		..	32,627	30,156	5,355	35,511
490	Packings for Boilers and Engines, &c.		£				£	£	£
	United Kingdom	369
	New Zealand	1,593	1,010	36	1,046
	Pacific Islands—								
	Fiji	321	34	105	139
	Nauru	106	11	117
	Territory of New Guinea	60	146	6	152
	Other Islands	49	177	..	177
	Papua	51	49	16	65

TABLE II.

ARTICLE AND COUNTRY TO WHICH EXPORTED.	YEAR 1926-27.		YEAR 1927-28.					
	TOTAL		QUANTITY.			VALUE.		
	Quantity.	Value	Australian Produce.	Other Produce.	Total.	Australian Produce.	Other Produce.	Total.
CLASS XX.—Miscellaneous—continued.								
Packings for Boilers and Engines, &c.— continued.								
ASBESTOS—continued.								
		£				£	£	£
France	336	336
Pacific Islands—								
New Caledonia	107	1	83	84
New Hebrides	10	5	87	92
United States of America	8	8
States of Final Shipment—								
New South Wales	2,551	1,352	333	1,685
Victoria	175	355	530
Queensland	9	1	..	1
		2,560				1,528	688	2,216
491	OTHER.	£				£	£	£
United Kingdom	193	202	202
India	27	..	27
New Zealand	471	547	119	666
Pacific Islands—								
Fiji	378	103	234	337
Solomon Islands	64	40	89	129
Territory of New Guinea	130	77	80	157
Other Islands	51	20	23	43
Papua	77	38	91	129
France	469
Pacific Islands	149	2	141	143
United States of America	101	45	45
Other Foreign Countries	1	1	1
States of Final Shipment—								
New South Wales	1,681	681	1,007	1,688
Victoria	402	171	15	186
Queensland	1	2	3	5
		2,084				854	1,025	1,879
492	Personal and Household Effects (Passengers'), and Theatrical Costumes and Properties.	£				£	£	£
United Kingdom	37,511	37,692	10,246	47,938
Africa, British East	205	150	..	150
Bermuda	500
Borneo (British)	200
Canada	1,216	909	250	1,159
Ceylon	164	500	..	500
Hong Kong	440
India	951	964	280	1,244
Malaya (British)	1,570	694	300	994
New Zealand	36,386	32,385	10,254	42,639
Pacific Islands—								
Fiji	1,427	546	250	796
Gilbert and Ellice Islands Colony	59	30	369	399
Nauru	28	125	10	135
Norfolk Island	199	70	59	129
Solomon Islands	127	230	55	285
Territory of New Guinea	997	1,585	574	2,159
Tonga	20	30	50
Papua	428	1,022	211	1,233
South African Union	1,403	493	386	879
Other British Countries	30	15	..	15
Algeria	250	..	250
Argentine Republic	100
Bolivia	220
China	60	145	90	235
Czecho-Slovakia	600
Denmark	100	..	100
Egypt	100	345	150	495
France	1,030	469	120	589
Germany	17	1,370	140	1,510

TABLE II.

ARTICLE AND COUNTRY TO WHICH EXPORTED.	YEAR 1926-27.		YEAR 1927-28.					
	TOTAL.		QUANTITY.			VALUE.		
	Quantity.	Value.	Australian Produce.	Other Produce.	Total.	Australian Produce.	Other Produce.	Total.
CLASS XX.—Miscellaneous—continued.								
Personal and Household Effects (Passengers'), and Theatrical Costumes and Properties—continued.		£				£	£	£
Greece	125	..	125
Italy	200	310	700	1,010
Japan	602	761	..	761
Netherlands	467	200	..	200
Netherlands East Indies	180	110	..	110
Pacific Islands—								
Hawaiian Islands	950
New Caledonia	140	50	..	50
New Hebrides	531	200	35	235
Society Islands	512	16	..	16
Other Islands	10	25	..	25
Peru	100
Siam	300	300	..	300
Spain	10	170	..	170
Sweden	145
United States of America	3,678	3,121	1,695	4,816
Other Foreign Countries	21	25	..	25
States of Final Shipment—								
New South Wales	52,130	47,713	15,730	63,443
Victoria	29,877	25,505	5,710	31,215
Queensland	2,263	1,639	1,599	3,238
South Australia	4,312	4,780	929	5,709
Western Australia	3,631	5,260	1,990	7,250
Tasmania	1,586	625	246	871
Northern Territory	15
	..	93,814	85,522	26,204	111,726
493 Pitch and Tar.								
	cwt.	£	cwt.	cwt.	cwt.	£	£	£
United Kingdom	3	10
Malaya (British)	30	23	43	..	43	19	..	19
New Zealand	64,667	21,855	49,662	20	49,682	17,148	43	17,191
Pacific Islands—								
Fiji	3,724	1,299	3,957	9	3,966	1,218	4	1,222
Nauru	519	126	106	1	107	55	3	58
Solomon Islands	233	145	188	..	188	133	..	133
Territory of New Guinea	903	529	1,245	10	1,255	838	10	848
Other Islands	126	87	157	..	157	98	..	98
Papua	422	237	379	2	381	224	3	227
South African Union	105	101	29	..	29	25	..	25
Netherlands East Indies	2,440	898	1,648	..	1,648	627	..	627
Pacific Islands	174	109	18	..	18	28	..	28
Philippine Islands	25	..	25	109	..	109
States of Final Shipment—								
New South Wales	65,793	23,780	52,761	39	52,800	19,428	57	19,485
Victoria	7,524	1,619	4,694	1	4,695	1,092	3	1,095
Queensland	25	9	2	2	4	2	3	5
Western Australia	4	11
	73,346	25,419	57,457	42	57,499	20,522	63	20,585
Soap.								
494 TOILET, FANCY, AND MEDICATED.								
	lb.	£	lb.	lb.	lb.	£	£	£
United Kingdom	693	169	1,389	140	1,529	178	34	212
Malaya (British)	600	96	120	1,800	1,920	17	216	233
New Zealand	312,944	16,097	589,940	3,360	593,300	22,854	216	23,070
Pacific Islands—								
Fiji	15,214	878	18,062	86	18,148	850	5	855
Samoa	1,560	92	2,504	..	2,504	113	..	113
Solomon Islands	896	62	2,575	22	2,597	109	3	112
Territory of New Guinea	7,319	510	8,394	138	8,532	372	25	397
Tonga	2,062	126	1,942	..	1,942	96	..	96
Other Islands	697	62	2,430	94	2,524	124	6	130
Papua	2,556	134	4,456	48	4,504	215	5	220
South African Union	1,644	135	2,280	..	2,280	134	..	134
Other British Countries	280	35	364	30	394	25	2	27
Belgium	183	183	..	101	101
United States of America	81	3	324	2,506	2,830	23	193	216
Other Foreign Countries	850	59	905	17	922	34	4	38

TABLE II.

ARTICLE AND COUNTRY TO WHICH EXPORTED.	YEAR 1926-27.		YEAR 1927-28					
	TOTAL.		QUANTITY.			VALUE.		
	Quantity.	Value	Australian Produce.	Other Produce.	Total.	Australian Produce.	Other Produce.	Total.
CLASS XX.—Miscellaneous—continued.								
Soap—continued.								
TOILET, FANCY, AND MEDICATED— <i>continued.</i>								
States of Final Shipment—	lb.	£	lb.	lb.	lb.	£	£	£
New South Wales	309,251	16,466	578,077	6,187	584,264	22,614	485	23,099
Victoria	18,959	861	32,502	2,207	34,709	1,488	323	1,811
Queensland	509	55	844	30	874	52	2	54
South Australia	18,077	980	24,142	..	24,142	973	..	973
Western Australia	600	96	120	..	120	17	..	17
	347,396	18,458	635,685	8,424	644,109	25,144	810	25,954
495 OTHER, INCLUDING COMPOUND DETERGENTS.	lb.	£	lb.	lb.	lb.	£	£	£
United Kingdom	6,742,192	148,443	6,922,101	4,480	6,926,581	154,925	85	155,010
Borneo (British)	47,600	766	58,800	..	58,800	983	..	983
Canada	31,412	497	19,513	..	19,513	318	..	318
Ceylon	131,441	2,395	6,650	..	6,650	68	..	68
Hong Kong	77,561	1,537	114,992	..	114,992	1,461	..	1,461
India	272,836	5,199	346,272	..	346,272	6,584	..	6,584
Iraq	198	3
Malaya (British)	3,540,288	42,846	3,093,474	..	3,093,474	38,141	..	38,141
New Zealand	128,207	2,809	199,604	248	199,852	4,134	11	4,145
Pacific Islands—								
Fiji	517,756	7,423	693,180	9	693,189	10,332	1	10,333
Gilbert and Ellice Islands Colony	63,953	958	144,389	..	144,389	1,966	..	1,966
Nauru	27,362	444	24,579	..	24,579	344	..	344
Norfolk Island	11,138	234	8,660	..	8,660	168	..	168
Samoa	264,851	3,739	369,213	47	369,260	5,059	3	5,062
Solomon Islands	75,735	1,301	78,389	..	78,389	1,276	..	1,276
Territory of New Guinea	250,539	3,870	266,775	768	267,543	4,005	19	4,024
Tonga	131,962	1,920	145,561	..	145,561	2,174	..	2,174
Papua	112,898	1,766	115,487	288	115,775	1,706	7	1,713
South African Union	1,220,901	15,246	1,366,583	..	1,366,583	17,746	..	17,746
Africa, Portuguese East	33,748	445	40,730	..	40,730	556	..	556
China	504	10	12,875	..	12,875	146	..	146
Italy	4,860	..	4,860	117	..	117
Netherlands East Indies	2,423,626	21,743	2,665,648	..	2,665,648	31,845	..	31,845
Pacific Islands—								
New Caledonia	4,228	59	5,522	..	5,522	76	..	76
New Hebrides	33,896	535	33,553	..	33,553	505	..	505
Samoa (American)	61,888	920	57,509	..	57,509	915	..	915
Other Foreign Countries	2,322	30	56	..	56	1	..	1
States of Final Shipment—								
New South Wales	2,059,405	28,941	2,692,371	5,742	2,698,113	38,484	121	38,605
Victoria	11,053,945	206,004	10,935,091	98	10,935,189	209,234	5	209,239
Queensland	1,276	35	1,562	..	1,562	30	..	30
South Australia	2,170,740	21,942	2,427,228	..	2,427,223	27,447	..	27,447
Western Australia	923,675	13,216	738,693	..	738,693	10,226	..	10,326
	16,209,042	273,138	16,794,975	5,840	16,800,815	285,551	126	285,677
496 Vessels Transferred Abroad.		£				£	£	£
United Kingdom	400,000	1,500,000	1,900,000
Malaya (British)	19,500
New Zealand	4,000	19,000	19,000
Pacific Islands—								
Fiji	15,000
Solomon Islands	13,000
Territory of New Guinea	58	..	58
Papua	20	..	20
Brazil	70,000
Greece	26,780
Philippine Islands	6,200	6,200
	..	148,080	400,078	1,525,200	1,925,278
497 Articles Unspecified.		£				£	£	£
United Kingdom	28,207	21,811	12,467	34,278
Africa (British East)	210	..	210
Canada	1,008	88	2	90
Ceylon	268	219	2	221

TABLE II.

ARTICLE AND COUNTRY TO WHICH EXPORTED.	YEAR 1926-27.		YEAR 1927-28.					
	TOTAL		QUANTITY.			VALUE.		
	Quantity.	Value.	Australian Produce.	Other Produce.	Total	Australian Produce.	Other Produce.	Total.
CLASS XX.—Miscellaneous—continued.								
Articles Unspecified—continued.		£				£	£	£
Hong Kong	309	10	32	42
India	4,166	4,662	14	4,676
Malaya (British)	305	579	8	587
New Zealand	14,466	5,596	4,909	10,505
Pacific Islands—								
Fiji	880	408	106	514
Gilbert and Ellice Islands Colony	4,047	974	150	1,124
Nauru	767	1,089	121	1,210
Solomon Islands	161	700	69	769
Territory of New Guinea	815	891	1,144	2,035
Other Islands	89	70	77	147
Papua	986	234	552	786
South African Union	476	180	234	414
Other British Countries	21
Belgium	935	742	..	742
China	1,426	23	..	23
Egypt	5	150	..	150
France	212	5,908	437	6,345
Germany	2,382	1,977	601	2,578
Greece	829
Japan	8,852	8,420	8,435	16,855
Netherlands	50	583	170	753
Netherlands East Indies	630	101	306	407
Pacific Islands—								
New Caledonia	23	148	148
New Hebrides	70	224	53	277
Other Islands	36	23	..	23
Switzerland	1,156	13	7	20
United States of America	19,551	4,541	3,898	8,439
Other Foreign Countries	159	218	..	218
States of Final Shipment—								
New South Wales	54,818	30,698	23,540	59,238
Victoria	24,368	11,322	1,552	12,874
Queensland	6,356	6,512	1,731	8,243
South Australia	3,815	2,396	2,008	4,404
Western Australia	475	33	508
Tasmania	3,527	9,246	78	9,324
	..	93,284	60,649	33,942	94,591
SUMMARY.								
States of Final Shipment—		£				£	£	£
New South Wales	424,277	425,769	381,747	807,516
Victoria	323,252	494,629	335,119	829,748
Queensland	19,497	9,431	305,094	314,525
South Australia	38,410	39,432	303,712	343,144
Western Australia	17,721	16,116	302,295	318,411
Tasmania	5,740	9,871	336	10,207
Northern Territory	48
Total, Class XX.	828,945	995,248	1,628,308	2,623,551
CLASS XXI.—Gold and Silver ; and Bronze Specie.								
Gold.								
498	SPECIE.	£				£		£
	United Kingdom	1,786	1,157	..	1,157
	Ceylon	500	59,742	..	59,742
	India	743,000	649,448	..	649,448
	Malaya (British)	13,000	23,000	..	23,000
	Pacific Islands—							
	Fiji	1,542	3,500	..	3,500
	Gilbert and Ellice Islands Colony	450	..	450
	Netherlands East Indies	3,414
	United States of America	10,000,000	1,460,000	..	1,460,000

TABLE II.

ARTICLE AND COUNTRY TO WHICH EXPORTED.	YEAR 1926-27.		YEAR 1927-28.					
	TOTAL.		QUANTITY.			VALUE.		
	Quantity.	Value.	Australian Produce.	Other Produce.	Total.	Australian Produce.	Other Produce.	Total.
CLASS XXI. — Gold and Silver ; and Bronze Specie—continued.								
Gold—continued.								
SPECIE—continued.		£				£		£
States of Final Shipment—								
New South Wales	10,023,058	1,494,352	..	1,494,352
Victoria	4,521	87,488	..	87,488
South Australia	19,963	..	19,963
Western Australia	735,663	595,494	..	595,494
	..	10,763,242	2,197,297	..	2,197,297
499 BAR, DUST, INGOT, SHEET.	oz.	£	oz.	oz.	oz.	£	£	£
United Kingdom	770	3,214	1,010	2,260	3,270	4,081	5,000	9,081
India	155,267	605,358	14,234	..	14,234	60,159	..	60,159
Pacific Islands : Samoa	3	5
Germany	91	..	91	364	..	364
United States of America	290	590	139,006	..	139,006	541,257	..	541,257
States of Final Shipment—								
New South Wales	65,334	254,067	139,982	2,260	142,242	545,224	5,000	550,224
Queensland	74	..	74	298	..	298
Western Australia	90,996	355,100	14,285	..	14,285	60,339	..	60,339
	156,330	609,167	154,341	2,260	156,601	605,861	5,000	610,861
500 CONTAINED IN MATTE.	oz.	£	oz.		oz.	£		£
United Kingdom	358	1,362	254	..	254	1,091	..	1,091
States of Final Shipment—								
New South Wales	213	746
Queensland	145	616	254	..	254	1,091	..	1,091
	358	1,362	254	..	254	1,091	..	1,091
501 Silver.		£				£	£	£
SPECIE.								
United Kingdom	890	3,000	5,650	8,650
Pacific Islands—								
Fiji	552	..	552
Gilbert and Ellice Islands Colony	420	200	..	200
Nauru	90	..	90
Solomon Islands	3,600	4,625	..	4,625
Territory of New Guinea	6,150	28,950	..	28,950
Papua	1,000	990	..	990
Pacific Islands : New Hebrides	7,700	7,950	..	7,950
States of Final Shipment—								
New South Wales	13,120	20,517	4,200	24,717
Victoria	690	850	850
Queensland	5,750	22,840	..	22,840
South Australia	200	600	600
Western Australia	3,000	..	3,000
	..	19,760	46,357	5,650	52,007
502 BAR, INGOT, AND SHEET.	oz.	£	oz.		oz.	£		£
United Kingdom	2,830	330	8,113	..	8,113	937	..	937
Ceylon	119,278	13,322	10,638	..	10,638	1,099	..	1,099
India	7,545,974	896,291	7,416,823	..	7,416,823	875,940	..	875,940
New Zealand	1,953	235	2,140	..	2,140	291	..	291
Pacific Islands : Fiji	6,504	929	6,402	..	6,402	882	..	882
Germany	11,206	..	11,206	1,401	..	1,401
States of Final Shipment—								
New South Wales	130,901	14,858	37,216	..	37,216	4,430	..	4,430
Victoria	2,117	..	2,117	262	..	262
Queensland	66	..	66	8	..	8
South Australia	7,545,638	896,249	7,415,923	..	7,415,923	875,850	..	875,850
	7,676,539	911,107	7,455,322	..	7,455,322	880,550	..	880,550

TABLE II.

ARTICLE AND COUNTRY TO WHICH EXPORTED.	YEAR 1926-27.		YEAR 1927-28.					
	TOTAL.		QUANTITY.			VALUE.		
	Quantity.	Value.	Australian Produce.	Other Produce.	Total.	Australian Produce.	Other Produce.	Total.
CLASS XXI.—Gold and Silver ; and Bronze Specie—continued.								
Silver—continued.								
503 CONTAINED IN MATTE.	oz.	£	oz.		oz.	£		£
United Kingdom	39,148	4,563	65,933	..	65,933	7,716	..	7,716
States of Final Shipment—								
New South Wales	1,458	166
Queensland	37,690	4,397	65,933	..	65,933	7,716	..	7,716
	39,148	4,563	65,933	..	65,933	7,716	..	7,716
504 Bronze Specie.		£				£		£
British Countries	30	33	..	33
States of Final Shipment—								
New South Wales	13	..	13
Queensland	30	20	..	20
	..	30	33	..	33
SUMMARY.		£				£	£	£
States of Final Shipment—								
New South Wales	10,306,015	2,064,536	9,200	2,073,736
Victoria	5,211	87,750	850	88,600
Queensland	10,793	31,973	..	31,973
South Australia	896,449	895,813	600	896,413
Western Australia	1,090,763	658,833	..	658,833
Total, Class XXI.	12,309,231	3,738,905	10,650	3,749,555
SUMMARY.		£				£	£	£
States of Final Shipment—								
New South Wales	62,815,077	49,493,796	2,389,119	51,882,915
Victoria	34,986,873	30,907,649	820,909	31,728,558
Queensland	14,721,201	21,486,369	368,685	21,855,054
South Australia	17,123,012	17,658,409	371,734	18,030,143
Western Australia	13,067,922	15,942,147	310,532	16,252,679
Tasmania	2,396,496	3,431,718	2,738	3,434,456
Northern Territory	29,786	27,359	1,906	29,265
Grand Total	145,140,367	138,947,447	4,265,623	143,213,070

INDEX TO ARTICLES OF IMPORT, 1927-28.

STATISTICAL CLASSIFICATION OF IMPORTS.

TABLE III.

CLASS.	ARTICLES.	CLASS.	ARTICLES.
I.	FOODSTUFFS OF ANIMAL ORIGIN , excluding living animals.	XI.	STONES AND MINERALS , including Ores and Concentrates.
II.	FOODSTUFFS OF VEGETABLE ORIGIN ; NON-ALCOHOLIC BEVERAGES and substances used in making.	XII.	METALS, METAL MANUFACTURES AND MACHINERY.
III.	SPIRITUOUS and ALCOHOLIC LIQUORS.	XIII.	RUBBER and LEATHER and MANUFACTURES thereof and substitutes therefor.
IV.	TOBACCO , and preparations thereof.	XIV.	WOOD AND WICKER , raw and manufactured.
V.	LIVE ANIMALS.	XV.	EARTHENWARE, CEMENTS, CHINA, GLASS and STONEWARE.
VI.	ANIMAL SUBSTANCES (mainly unmanufactured) NOT FOODSTUFFS.	XVI.	PAPER and STATIONERY.
VII.	VEGETABLE SUBSTANCES and FIBRES.	XVII.	JEWELLERY, TIMEPIECES, and FANCY GOODS.
VIII.	(a) APPAREL ; (b) TEXTILES ; and (c) MANUFACTURED FIBRES.	XVIII.	OPTICAL, SURGICAL, and SCIENTIFIC INSTRUMENTS.
IX.	OILS, FATS, and WAXES.	XIX.	DRUGS, CHEMICALS, and FERTILIZERS.
X.	PAINTS AND VARNISHES.	XX.	MISCELLANEOUS.
		XXI.	GOLD and SILVER ; and BRONZE SPECIE.

ALPHABETICAL INDEX TO ARTICLES.

ARTICLE.	Classification Number.		ARTICLE.	Classification Number.		ARTICLE.	Classification Number.	
	Class.	Item.		Class.	Item.		Class.	Item.
Abrasives	XI.	484-490A	Air Craft	XII.	809-811	Ammunition	XX.	1325-1344
Absorbent Paper	XVI.	969	„ Cushions and Pillows	XIII.	852	Amputating Instruments	XVIII.	1116
Accessories, Cycle	XII.	817	Albums	XVI.	1011	Amyl Acetate	XIX.	1300
Account Books	XVI.	1017	Alcohol, Anylic	XIX.	1301	Amylic Alcohol	XIX.	1301
Accumulators	XII.	518A	„ Methyl	XIX.	1254	Analytical Balances	XVIII.	1091
Acetate, Calcium	XIX.	1193	Ale	III.	144, 145	Angles—Plated, Polished, &c.	XII.	775
„ Lead	XIX.	1245	„ (Non-spirituous)	II.	33	Animals, Living	V.	168-174
„ Sodium	XIX.	1286	Alloys, Brazing and Soldering	XII.	664	Annatto	XIX.	1214
Acetic Acid	XIX.	1151	„ Dental	XVIII.	1120	Anti-fouling Composition, Ships'	X.	436
Acetone	XIX.	1150	„ Mixed Metals	XII.	651-665	Anti-friction Metal	XII.	651
Acetylated Starch	XIX.	1199	Alloy Steels	XII.	711	Antimacassars	VIII.	299
Acids	XIX.	1151-1163	Almanacs	XVI.	1033	Antimony	XII.	671
Actions, Piano and Other Adding Machines	XX.	1394, 1395	Almond Kernels, Paste, and Meal	II.	106	„ Ore	XI.	461
Adhesives, Prepared, n.e.i.	XIX.	1199	Almonds in the Shell	II.	105	„ Sulphide	XIX.	1174
Adzes	XII.	799	Alpaca Yarns	VIII.	377	Antiquities for Public Institutions	XX.	1318
Aerated Waters	II.	33-35	Alum	XIX.	1164	Anti-toxin, Diphtheria	XIX.	1178
Aerographs	XX.	1367	„ Cake	XIX.	1165	„ Tetanus	XIX.	1179
Aeroplane Engines	XII.	597	Alumina, Ferric	XIX.	1166	Apparatus for Liquefaction of Gases	XII.	575
Aeroplanes and other Aircraft, including Balloons and Parachutes	XII.	809	Aluminium, Rotary Graining Machinery	XII.	620	„ Sterilizing, for Solutions	XVIII.	1128
Aeroplanes and other Aircraft, including Balloons and Parachutes—Parts of	XII.	810	„ Ingots, Plates, Sheets, &c.	XII.	666-670	„ to test Wine, Milk, and Agricultural Products	XVIII.	1132
Agricultural Implements and Machinery	XII.	543-573A	„ Kettles and Cooking Utensils	XII.	733	Apparel and Attire	VIII.	247-262
Agricultural Machines—Seats, Poles, Swingle-bars, Yokes, and Trees for	XII.	569	„ Sulphate	XIX.	1166	Apples, Dried	II.	56
Air Beds—Rubber	XIII.	852	Amalgams, Dental	XVIII.	1167	„ Fresh	II.	63
„ Compressors and Exhausters	XII.	506	Ammonium—Carbonate	XIX.	1170	Appliances, Galvano-Cautery	XVIII.	1125
			„ Chloride	XIX.	1171	„ Ophthalmic	XVIII.	1128
			„ Nitrate	XIX.	1172	Apricots, Dried	II.	56
			„ Salts	XIX.	1173			
			„ Sulphate	XIX.	1216			

TABLE III.

ARTICLE.	Classification Number.		ARTICLE.	Classification Number.		ARTICLE.	Classification Number.	
	Class.	Item.		Class.	Item.		Class.	Item.
Aprons, Buggy ..	VIII.	296	Bags and Sacks, &c. ..	VIII.	354-361	Biborate, Sodium ..	XIX.	1287
Architraves ..	XIV.	880	„ Baskets, Boxes, &c. ..	XX.	1353-1362	Bicarbonate, Sodium ..	XIX.	1288
Arc Lamps ..	XII.	518	„ Brush and Comb ..	VIII.	299	Bicycles and Parts ..	XII.	816
Arms ..	XX.	1319-1324	„ for Linen ..	VIII.	299	Bill Files ..	XVI.	1016
Aromas, Non-spirituous ..	XIX.	1203	„ Gold or Silver ..	XVII.	1083	Billheads ..	XVI.	1037
„ Spirituous ..	XIX.	1304	„ Paper ..	XVI.	1012-1015	Billiard Balls in the		
Arrowroot ..	II.	36	Baize, Oil ..	VIII.	317	rough ..	XX.	1364
Arsenate, Calcium and Soda	XIX.	1176	Balances ..	XII.	648	Binder Twine and Yarn	VIII.	367
„ Lead ..	XIX.	1177	„ Analytical and			Birch Tar Oil ..	IX.	386
Arsenic, and Compounds	XIX.	1175-1177	„ Assay ..	XVIII.	1091	Biscuits ..	II.	37
„ Sulphide ..	XIX.	1176	Balls, Cricket ..	XVII.	1063	Bismuth Salts ..	XIX.	1189
„ Testing Apparatus	XVIII.	1139	„ Golf ..	XVII.	1033A	Bisulphide of Carbon ..	XIX.	1196
„ White ..	XIX.	1175	„ Tennis ..	XVII.	1063B	Bisulphites of any Base	XIX.	1190
Arsenical Washes and			„ for Cycle Bearings	XII.	815	Bitters and Liqueurs ..	III.	151
Dips ..	XIX.	1238	„ Steel (Bearing) ..	XII.	794	Bitumen ..	XI.	445
Arsenious Chloride ..	XIX.	1176	Bamboo ..	XIV.	909-911	Black, Foundry ..	XI.	480
Arsenites of Soda and Zinc	XIX.	1176	„ Chairs ..	XIV.	874	Blacking ..	XX.	1380
Articles, n.e.i., made up			„ Hats ..	VIII.	284	Blacklead ..	XI.	480
from Textiles, Felts, &c.	VIII.	294	„ Lounges, &c. ..	XIV.	877	Blacks—Bone, &c. ..	X.	420
Articles of Celluloid, Xylo-			Banana Flour ..	II.	62	Black Sand ..	XI.	482
nite, &c. ..	XX.	1345	Bananas ..	II.	64	Blankets and Blanketing	VIII.	295
Articles used for Games	XVII.	1063-1063F	Band Saws ..	XII.	628	„ Rubber or		
Articles, Unspecified ..	XX.	1441	Bandages, n.e.i., Surgical	XVIII.	1126	„ Wool, for		
Artificial Eyes ..	XVIII.	1125	„ Rubber ..	XIII.	852	Printing Ma-		
„ Flowers, &c. ..	VIII.	289	Banners ..	VIII.	302	chines ..	XX.	1365
„ Fruit Essences ..	XIX.	1203	Barbed Wire ..	XII.	726	Bleached Piece Goods ..	VIII.	313
„ Limbs ..	XVIII.	1130	Barium Chloride ..	XIX.	1188	Bleaching Powder ..	XIX.	1191
„ Plants, &c. ..	VIII.	239	Barkometers ..	XVIII.	1141, 1142	Blended Oil ..	XIX.	1256B
„ Silk Piece Goods ..	VIII.	334A, 334C	Barley ..	II.	77	Blind Tassels ..	VIII.	311
„ Silk Socks and			„ Pearl and Scotch	II.	83	Blinds, Textile ..	VIII.	300
Stockings ..	VIII.	260A	Barographs ..	XVIII.	1134	Block Fasteners ..	XII.	797
„ Silk Yarn ..	VIII.	377A	Bar, Rod, &c. —			Blotting Paper ..	XVI.	970
„ Teeth ..	XVIII.	1123	Brass ..	XII.	653	Blouses—Knitted ..	VIII.	255D, 255F
Art, Works of ..	XX.	1347-1350	Copper ..	XII.	683	„ Other ..	VIII.	247-248A
Artists' Brushes ..	XX.	1368	Iron and Steel ..	XII.	708-710	Blow Pipe Cabinets ..	XVIII.	1134
„ Colours ..	X.	440	Bars—Plated, Polished,			Blue, Laundry ..	XX.	1366
Asbestos, Articles of ..	XX.	1345	&c. ..	XII.	775	Blue Print, Sensitized ..	XVIII.	1114
„ Cement ..	XV.	940, 941	Barytes ..	X.	419	Boards, Electrical Insu-		
„ Cloth ..	XX.	1410, 1411	Baskets, Work, &c. ..	XX.	1359	lating ..	XVI.	981
„ Cord ..	XX.	1412	„ Workmen's ..	XX.	1360	„ Paper ..	XVI.	971-975
„ Crude ..	XI.	444A	Bass ..	VII.	205	„ Photographic ..	XVI.	987
„ Millboards ..	XX.	1413	Bathbricks ..	XX.	1363	Boats ..	XX.	1436
„ Packings ..	XX.	1414	Bathing Costumes, Knit-			Bodies for Motor Cars ..	XII.	825
„ Pipe and Boiler			ted ..	VIII.	255A, 255C	Boilers ..	XII.	594, 595
Covering and			Baths (Enamelled Ware)	XII.	696	Boiler Furnaces ..	XII.	613A
Mattresses ..	XX.	1415	Bats, Cricket ..	XVII.	1053C	„ Tubes ..	XII.	759
„ Yarn ..	XX.	1416	Batteries (Electrical) and			Bolster Cases ..	VIII.	299
Aseptic Paper ..	XVIII.	1125	„ Accumulators ..	XII.	518A	Bolts and Nuts, &c. ..	XII.	674-676
Ash Trays (Smokers') ..	XVII.	1070	„ Galvano - Cau-			Washers, n.e.i. ..	XII.	674
Asparagus ..	II.	140A-140E	tery ..	XVIII.	1125	Bon-bons, &c. ..	II.	40
Asphalt ..	XI.	445	Bauxite Bricks and Lumps	XV.	936	Bone, Articles of ..	XX.	1345
„ Mastic ..	XI.	446	„ Oro ..	XI.	462	„ Black ..	X.	420
Assay Balances ..	XVIII.	1091	Bay Rum ..	XIX.	1309	Bones ..	VI.	175
„ Furnaces ..	XV.	961	Beads, Bangles, &c. ..	XVII.	1064	Bonnets ..	VIII.	286
Astrachans ..	VIII.	336	„ Jewellery ..	XVII.	1076	Bookbinders' Cloth ..	VIII.	308
Atomizers ..	XX.	1351, 1352	Beakers, Scientific Instru-			„ Staples ..	XVI.	1016
Autotype Paper ..	XVIII.	1111	ments ..	XVIII.	1138	Bookbinding and Book-		
Axes ..	XII.	799	Beams, Structural Iron			making Machinery ..	XII.	619A
Axle Grease ..	IX.	379	and Steel ..	XII.	723, 723A	Bookmarkers ..	XVI.	1016
Axles, and Axle Boxes,			Beans and Peas ..	II.	78	Books ..	XVI.	1018
Roller and Ball			Bearings, Ball and Roller	XII.	625	Bootmaking Machines ..	XII.	507
Bearing ..	XII.	812	Bedspreads ..	VIII.	349	Boots and Shoes ..	VIII.	263-269
„ N.E.I. ..	XII.	814	Bedsteads ..	XII.	672	Borax ..	XIX.	1287
„ Railway and Tram-			Bedstead Parts ..	XII.	673	Boric Acid ..	XIX.	1152
way ..	XII.	813	Beef, Frozen ..	I.	20	Bottle Marbles ..	XV.	954
„ Roller Bearing and			Beer ..	III.	144, 145	„ Stoppers ..	XX.	1427-1430
Parts ..	XII.	812	„ Non-spirituous ..	II.	33	Bottles (Glassware) ..	XV.	953
„ Beeswax ..	IX.	414	Bells, Cycle ..	XII.	817	„ Containing Goods	XV.	935
Bellows ..	XIV.	912	„ and Carillons ..	XX.	1395A	„ Empty ..	XV.	933, 934
Bells, Cycle ..	XII.	817	Belt Butts—Leather	XIII.	861	„ Ligature ..	XVIII.	1128
„ and Carillons ..	XX.	1395A	Belting ..	XIII.	858-860	Bottling Wax ..	XVI.	1061
Belt Butts—Leather			„ Canvas ..	XIII.	858	Bovine Tuberculins ..	XIX.	1187
Belting ..	XIII.	858-860	„ Composition ..	XIII.	858	Boxes, Vesta and Match	XVI.	1019
„ Canvas ..	XIII.	858	„ Compounds ..	XIX.	1199	Boxwood (Engravers') ..	XIV.	882
„ Composition ..	XIII.	858	„ Leather ..	XII.	859	Boys' Outer Garments ..	VIII.	256A-257
„ Compounds ..	XIX.	1199	„ Rubber ..	XIII.	860	Bracelets, Unset ..	XVII.	1082
„ Leather ..	XII.	859	Belts—Surgical	XVIII.	1117	Braces, Surgical ..	XVIII.	1117
„ Rubber ..	XIII.	860	Benzene, Benzol ..	XIX.	1255	Brackets ..	XII.	694
Belts—Surgical	XVIII.	1117	Benzine, Benzoline ..	IX.	401	Brads ..	XII.	757
Benzene, Benzol ..	XIX.	1255	Bergarot Oil ..	XIX.	1256A	Braids, Fringes, &c. ..	VIII.	298
Benzine, Benzoline ..	IX.	401	Berlin Black ..	X.	441	Brake and Plough Screws	XII.	790
Bergarot Oil ..	XIX.	1256A	Betting Books ..	XVI.	1017	Brake and Transmission		
Berlin Black ..	X.	441				Lining ..	XII.	814A
Betting Books ..	XVI.	1017						

TABLE III.

ARTICLE.	Classification Number.		ARTICLE.	Classification Number.		ARTICLE.	Classification Number.	
	Class.	Item.		Class.	Item.		Class.	Item.
Bran, Pollard, and Sharps	II.	84	Candles, &c.	XX.	1377, 1378	Ceramic Colours . . .	X.	423
Bran Bags	VIII.	354	Cane	XIV.	909-911	„ Transfers (Pottery)	XVI.	1059
Brandy	III.	147, 148	Cane Chairs	XIV.	874	Ceresine Wax	IX.	416
Brass—			„ Lounges, &c. . . .	XIV.	877	Chaff	II.	53
Angles, Bars, Channels,			„ Sugar	II.	128	„ Bags	VIII.	354
Rods, &c.	XII.	653	Canning Machinery . .	XII.	509	Chaffcutters and Horse-		
Blocks, Ingots, &c. . .	XII.	652	Canvas and Duck (Water-			gears	XII.	543
Pipes and Tubes . . .	XII.	655	proofed)	VIII.	309	Chaffcutter Knives . .	XII.	544
Sheet and Plate . . .	XII.	656	„ and Duck, n.e.l.	VIII.	310	Chain and Chains . . .	XII.	679-682
Strips and Tees, Plain	XII.	654	Canvas, Belting	XIII.	858	„ not made up	XII.	682
Wire	XII.	657	Capers	II.	114-119	Chairs	XIV.	874, 875
Brasswork	XII.	677	Caps, Cloth	VIII.	280	Chair Seats	XIV.	876
Brattice Cloth	VIII.	327	„ Percussion	XX.	1325	Chalk—French, &c. . .	XV.	944
Brazing and Soldering			„ (Wrapping Paper)	XVI.	1008	Chalk, School and Tailors'	XVI.	1020A
Alloys	XU.	664	Capsules, Metallic . . .	XII.	678	Chamois Leather . . .	XIII.	863
Breast Supports, Surgical	XVIII.	1117	Caramel, Caramel Paste,			Chandeliers	XII.	694
Brewers' Priming Sugars	II.	131	&c.	II.	38	Channel-making Graders	XII.	545
Brewery Casks	XIV.	915	Carbolic Acid	XIX.	1153	Channels—Iron and Steel	XII.	724, 724A
Bricks	XV.	936-938	Carbonate of Ammonium	XIX.	1170	Charcoal	XI.	447
Brimstone	XIX.	1312	„ Magnesium	XIX.	1247	Charts	XVI.	1030
Bristles, Horsehair Drafts	VI.	182	„ Potassium	XIX.	1270	Chassis for Motor Cars,		
Britannia Metal, Bronze,			„ Sodium	XIX.	1289	and Parts	XII.	827-828
German Silver, &c. . . .	XII.	658-663	Carbon, Bisulphide . . .	XIX.	1196	Cheese	I.	3
Brobs, Rail	XII.	752	High Grade (Iron			Presses	XII.	515
Bromine and Bromides	XIX.	1192	and Steel)	XII.	711	Chemicals, n.e.i. . . .	XIX.	1317
Bronze Specie	XXI.	1448	„ in Block	XII.	522	Chemists' Counter Scales	XII.	648
Bronzework	XII.	677	„ Manufactures	XII.	522	Cheque Books	XVI.	1017
Bronzing and Metal			„ Stencil	XVI.	999	Chicle	VII.	219
Liquids and Powders	X.	421, 422	Tetrachloride	XIX.	1197	Chicory, Raw and Kiln		
Brooch Pins	XVII.	1076	Carbonic Acid Apparatus	XVIII.	1138	Dried	II.	47
Brooches, Unset	XVII.	1082	Gas	XIX.	1226	China Oil	IX.	388
Brooders	XIV.	923	Carbons for Arc Lamps	XII.	522	China ware, Household .	XV.	942
Broom Corn Millet . . .	VII.	199	Carborundum (Abrasive)	XI.	484	Other	XV.	968
Broom-making Machinery	XII.	508	Card, Cigar, and Cigarette			Chlorate, Potassium . .	XIX.	1271
Brooms	XX.	1369	Cases	XVII.	1066	Chloride, Arsenious . .	XIX.	1176
Broom Stocks	XIV.	913	Card Hangers	XVI.	1016	Barium	XIX.	1188
Brownware, Crockery . .	XV.	943	Carding Machines . . .	XII.	640	Magnesium	XIX.	1248
„ Other	XV.	968	Cards and Booklets . . .	XVI.	1011	Sulphur	XIX.	1313
Brunswick Black	X.	441	Cards, Playing	XVI.	1020	of Ammonium		
Brush and Comb Bags . .	VIII.	299	Sensitized	XVIII.	1115	or Sal Am-		
„ Sets	XX.	1370	Carillons and Bells . . .	XX.	1395A	moniac	XIX.	1171
Brushmakers' Woodware	XIV.	916	Carnauba Wax	IX.	415	of Gold	XIX.	1228
Brushmaking Machinery	XII.	508	Carpet Felt Paper	XVI.	988	of Zinc	XIX.	1316
Brushware	XX.	1367-1374	Sweepers	XX.	1369	Chlorine	XIX.	1191
Buckets and Tubs			Carpets and Carpeting	VIII.	303	Chloroform	XIX.	1207
(Wooden)	XIV.	917	Carriage Mats, Rubber	XIII.	850	Chocolate	II.	46
Buckles (Jewellery) . . .	XVII.	1083	Textile	VIII.	304A	Confectionery	II.	39
Buckram, for Hats	VIII.	284	Cartridge Cases	XX.	1329	Chrome Ore	XI.	464
Buggy Rugs or Aprons	VIII.	296	Paper	XVI.	977	Chronometers	XVII.	1087
„ Saddles	XIII.	870	Cartridges	XX.	1326-1328	Ships'	XVII.	1084
Bulbs	VII.	227	Caschardening Mixtures,			Chucks	XII.	578
Bullets	XX.	1342	Compounds, Cements	XX.	1434	Churns	XII.	515
Bungs	VII.	202	Casein	XIX.	1198	Chutneys	II.	114-120
Bunting	VIII.	308	Cases, Accident and Emer-			Cider and Perry	III.	146
Buri Hats	VIII.	284	gency	XVIII.	1125	„ (Non-spiri-		
Butter	I.	1	Cash Registers	XII.	510	tuous)	II.	33
„ Knives	XII.	773	Casings (Wrapping Paper)	XVI.	1008	Cigar and Cigarette		
„ Substitutes	I.	2	Casks	XIV.	914, 915	Holders, &c.	XVII.	1070
Button-hole Punching			Cast Iron Cooking Uten-			Cigarette Tobacco . . .	IV.	161
and Sewing Machines	XII.	633	sils	XII.	734	Cigarettes	IV.	166
Button Hooks	XVII.	1065	Fittings	XII.	762-764	Cigars	IV.	165
Buttons, &c.	VIII.	270, 271	Pipes	XII.	760	Circles, Printers' . . .	XII.	777
			Castor Oil	IX.	387	Circular Saws	XII.	628A
			Catalogues	XVI.	1037	Circulars	XVI.	1037
			Catches and Joints for			Citric Acid	XIX.	1154
			Pins	XVII.	1076	Citronella Oil	XIX.	1256c
			Cathometers	XVIII.	1134	Clasps (Jewellery) . . .	XVII.	1083
			Cattle	V.	169	Clay Bricks	XV.	938
			Hides	VI.	187	Ores	XI.	479
			Caustic Holders	XVII.	1128	Pipes (Smoking) . . .	XVII.	1069
			Potash	XIX.	1273	Clinical Thermometers	XVIII.	1148
			Soda	XIX.	1291	Clinometers	XVIII.	1135
			Caviare	I.	11	Clips, Steel (Toe and		
			Ceiling Parts and Decora-			Trouser)	XII.	817
			tions	XX.	1439	Clocks	XVII.	1084A,
			Celluloid, Articles of . . .	XX.	1345	„	XVII.	1085
			Sheets	XX.	1375	Clock Springs	XVII.	1090
			Cement, Articles of	XV.	940, 941	Clogs	VIII.	263B
			Driers, Coolers,			Close-jointed Iron or Steel		
			&c.	XII.	510A	Pipes	XII.	761
			Making Machines	XII.	510B	Cloth, of Hair	VIII.	329
			(Portland)	XV.	939	„ Stay	XVI.	998
			Cements	XIX.	1199	Clothes Lines	XII.	689
			Dental	XVIII.	1121	„ Pegs	XIV.	918

TABLE III.

ARTICLE.	Classification Number.		ARTICLE.	Classification Number.		ARTICLE.	Classification Number.	
	Class.	Item.		Class.	Item.		Class.	Item.
Clothes Wringers & Washing Machines ..	XII.	576	Copper—			Cupping Instruments ..	XVIII.	1116
Clumps, Printers' ..	XII.	777	Ore ..	XI.	466	Curios, and Weapons ..	XVII.	1074
Coal ..	XI.	448	Pipes and Tubes ..	XII.	686	Currants ..	II.	57
" Bags ..	VIII.	356	Plates and Sheets ..	XII.	687	Curry, Manufactured ..	II.	125
" Cutting Machines ..	XII.	586	Rivets and Washers ..	XII.	787	Curtain Clips, Bands, Loops and Holders ..	VIII.	301
" " Machines, Parts ..	XII.	587	Sulphate ..	XIX.	1200	Curtains and Blinds, &c. ..	VIII.	300
" Tar, Naphtha ..	XIX.	1255	Wire ..	XII.	688	Curves, Printers' ..	XII.	777
" Tar, Oil ..	IX.	389	Copra ..	VII.	200	Cushions ..	VIII.	299
Coats—Knitted ..	VIII.	255G-255I	Copy and Copying Books ..	XVI.	1017	" Air, Rubber ..	XIII.	852
" Other ..	VIII. f	249-250B	Copying Apparatus for Typewriting ..	XX.	1376	Custard Powders ..	II.	52
		256A-D	" Paper ..	XVI.	978	Cutch ..	VII.	246
Cocoa and Chocolate ..	II.	46	Coral ..	XVII.	1079A	Cutlery ..	XII.	771-773
" Beans and Shells, raw ..	II.	41	Cordage-making Machinery ..			Cyanide, Calcium ..	XIX.	1195A
" Butter ..	II.	43	" Metal ..	XII.	638	Cyanide of Potassium and Sodium ..	XIX.	1204
" Mass Paste, Sweetened ..	II.	44	" and Twines ..	VIII.	363-368	Cycle Accessories ..	XII.	817
" Mass Paste, Unsweetened ..	II.	45	Corduroys (Piece Goods) ..	VIII.	314	" Horns ..	XII.	819
" Shells and Nibs, &c. ..	II.	45	Cork Soles and Socks ..	VIII.	269	" Tubing ..	XII.	822
Coconut Oil ..	IX.	390	Corks and Cork Manufactures ..	VII.	201-204	Cycles and Parts ..	XII.	815-824
Coconuts, Prepared ..	II.	109	Corks, Bungs, &c. ..	VII.	202	" Motor ..	XII.	823
" Whole ..	II.	108	Corn and Flour Bags ..	VIII.	355	Cyclometers ..	XII.	821
Coffee, Raw and Kiln Dried ..	II.	48	Cornflour ..	II.	85	Cylinders, Corrugated, for Boilers ..	XII.	596
" and Chicory, Mixed, &c. ..	II.	49	Corn Shellers, Huskers, and Baggers ..	XII.	546, 547	" for Anhydrous Ammonia, &c. ..	XII.	693
" and Chicory, Roasted ..	II.	49	Corrugated Cylinders for Boilers ..	XII.	596	" of Platinum ..	XII.	785
" and Chicory Substitutes ..	II.	51	" Iron ..	XII.	716, 717	Dairy Coolers ..	XII.	515
Coils for Sugar Boilers ..	XII.	511	" Strawboard ..	XVI.	974	" Implements and Machinery ..	XII.	514-517
" Induction ..	XII.	530A	Corsets ..	VIII.	254	Damp-wall Compositions ..	X.	442
Coins, Old ..	XVII.	1074	" Surgical ..	XVIII.	1117	Darning Machines ..	XII.	633
Coir, Fibre ..	VII.	206	Corundum ..	XI.	483	Date Cases and Cards ..	XVI.	1016
" Mats ..	VIII.	305	Cosies, Cushions, &c. ..	VIII.	299	Dates ..	II.	58
" Yarn ..	VIII.	369	Cosies, Cushions, &c. ..	VIII.	255N-255P	Decomposing Water—Apparatus for ..	XVIII.	1138
Coke ..	XI.	449	Costumes—Knitted ..	VIII.	1432	Decorations, Medallions, &c. ..	XX.	1433
Collar Check and Cloth ..	VIII.	333	" Theatrical ..	XX.	1432	Decorations (Wall and Ceiling Parts) ..	XX.	1439
Collar Boxes ..	XX.	1358	" Other ..	VIII.	251-253	Degras Oil ..	IX.	409
Collars ..	VIII.	258	Cots and Parts (Metal) ..	XII.	672, 673	Demonstrating Apparatus ..	XVIII.	1128
Collodion ..	XIX.	1302	Cotton Fuse ..	XX.	1334	Denatured Spirits ..	XIX.	1303
Colour-vision Tests ..	XVIII.	1128	" Gins ..	XII.	537	Denims (Piece Goods) ..	VIII.	314
Colours, Dry ..	X.	423, 424	" Mercerized Yarn ..	VIII.	370	Dental Cements and Rubber ..	XVIII.	1121
Colza Oil ..	IX.	391	" Packings ..	XX.	1417	" Instruments, &c. ..	XVIII.	1116-1131
Combing Machines ..	XII.	639	" Piece Goods ..	VIII.	311-319	" Materials ..	XVIII.	1120-1123
Combs, &c. ..	XVII.	1067	" Raw ..	VII.	207	Derris Spraying Preparations ..	XIX.	1235
Compasses, Prismatic ..	XVIII.	1135	" Seed ..	VII.	231	Detergents, Compound ..	XX.	1426
" Other ..	XVIII.	1136	" Seed Oil ..	IX.	392	Detonators ..	XX.	1330
Composition Belting ..	XIII.	858	" Sewing ..	VIII.	350A-351	Dextrine ..	VII.	220
Compound Waxes ..	IX.	418	" Socks and Stockings ..	VIII.	259	Diagnostic Agents ..	XIX.	1183
Compressed Fodder Bags ..	VIII.	354	" Tweeds ..	VIII.	316	Dial Micrometers ..	XVIII.	1134
Computing Machines ..	XII.	505	" Waste (Axle) ..	VII.	209	Diamonds ..	XVII.	1079
" Weighing Machines ..	XII.	648	" Waste (Engine cleaning) ..	VII.	208	Diaries ..	XVI.	1033
Concentrated Fish ..	I.	11	" Wick, Candle, and Lamp ..	VIII.	340	Diesel Type Engines ..	XII.	600
" Meat ..	I.	19	" Wool ..	VIII.	353	Dips and Washes ..	XIX.	1238, 1239
" Milk ..	I.	31, 32	" Wool (Absorbent) ..	XVIII.	1118	Directories, Australian ..	XVI.	1032
" Vegetables ..	II.	138	" Wool (Medicated) ..	XVIII.	1119	Disc Cultivators ..	XII.	548
Concentrates ..	XI.	450	" Yarn ..	VIII.	370, 371	" Ploughs ..	XII.	562A
Condensed Milk ..	I.	31, 32	Counterpanes ..	VIII.	349	Discs for Agricultural Implements ..	XII.	550
Condensers and Coils for Refrigerating ..	XII.	511	Counting Apparatus ..	XVIII.	1133	" Paper and Board ..	XVI.	1038
" of Platinum ..	XII.	785	Cover Paper ..	XVI.	979, 980	Disinfectants ..	XIX.	1233-1239
Condition Foods ..	XX.	1409	Covers, Pneumatic Tyre ..	XIII.	854	Dissecting Instruments ..	XVIII.	1116
Confectionery ..	II.	39, 40	Cranes ..	XII.	513	Distempers ..	X.	427
" Ornamental ..	XVII.	1068	Crayons ..	XVI.	1021	Distributing Boards, Electrical ..	XII.	529
Containers (Paper) ..	XVI.	1012-1015	Cream ..	I.	29-32	Dividing Engines (Scientific) ..	XVIII.	1134
Controlling Apparatus ..	XII.	529	" of Tartar ..	XIX.	1201	Diving Dresses and Apparatus ..	XX.	1379
Conveyors ..	XII.	512	" of Tartar Substitutes ..	XIX.	1202	Dogs, Rail ..	XII.	752
Cooking Appliances ..	XII.	526	" Separators ..	XII.	514	Dog Traps ..	XII.	805
" and Heating Appliances (Gas) ..	XII.	702	" Cressylic Acid ..	XIX.	1155	Domestic Glassware ..	XV.	955
" Utensils ..	XII.	733-736	Cricket Balls ..	XVII.	1063	Domett, containing Wool (Piece Goods) ..	VIII.	341
" Utensils (Glass) ..	XV.	955	" Bats ..	XVII.	1063c	Doors (of Wood) ..	XIV.	919
Copper—			Crochet Cottons ..	VIII.	351	D'Oyleys ..	VIII.	299
" Bars, Rods, Strips ..	XII.	683	" Hooks (Metal) ..	XII.	770	Drawing Books ..	XVI.	1017
" Blocks, Ingots, Pigs, Scrap ..	XII.	684	Crockery ..	XV.	942, 943			
" Contained in Matte ..	XII.	685	Crossings, Railway ..	XII.	784			
			Crown Corks ..	XX.	1427			
			Crucibles, Glass ..	XV.	961			
			" Metal ..	XII.	692			
			" Porcelain ..	XVIII.	1143			
			Cryolite ..	XI.	467			
			Cultivators ..	XII.	548-549			
			" Handworked ..	XII.	554			

TABLE III.

ARTICLE.	Classification Number.		ARTICLE.	Classification Number.		ARTICLE.	Classification Number.	
	Class.	Item.		Class.	Item.		Class.	Item.
Drawing Instruments ..	XVIII.	1137	Engine Packings ..	XX.	1410-1419	Filament Lamps ..	XII.	527
Dredges—Marine, Mining, &c. ..	XX.	1435	Engines ..	XII.	597-612	Files ..	XII.	800
Dredging Machinery (Mining) ..	XII.	588	„ Aeroplane ..	XII.	597	Films, Flat, Sensitized—	XVIII.	1112
Dresses—Knitted ..	VIII.	255N-255P	„ Fire ..	XII.	598	„ for Kinemato-	XVIII.	1094-1096
„ Other ..	VIII.	251-253	„ Gas ..	XII.	599	„ graphs, &c. ..	XVIII.	1113
Dressings for Leather or Furniture, &c. ..	XX.	1380-1383	Engravers' Plates ..	XII.	774	„ Sensitized, n.e.i. ..	XVIII.	1113
Dressing Trays ..	XVIII.	1128	Envelopes, Straw ..	XX.	1431	Filter and Press Cloth ..	VIII.	328
Dried Fish ..	I.	13	Ergot ..	XIX.	1205	„ Cloth, for Mines	VIII.	328
„ Fruits ..	II.	56-62	Essences, Flavouring and Culinary ..	XX.	1409	„ Paper ..	XVI.	982
„ Herbs ..	VII.	225	„ Flavouring (Non-spirituous) ..	XIX.	1203	„ Presses ..	XII.	540
„ Milk ..	I.	29	„ Spirituous ..	XIX.	1304	Filters ..	XX.	1384
„ Vegetables ..	II.	138	Essential Oils ..	XIX.	1256A-1261	Fire Bricks ..	XV.	937
Drilling Machines ..	XII.	579	Ethereal Fruit Essences ..	XIX.	1203	„ Brigade Appliances	XX.	1385
Drills, Agricultural ..	XII.	551	Ethers, Non-spirituous ..	XIX.	1203	„ Clay ..	XI.	455
„ Rotary and Percussive ..	XII.	591	„ Spirituous ..	XIX.	1305	„ „ Manufactures	XV.	946
Driving Gloves ..	VIII.	274	„ Sulphuric ..	XIX.	1305	„ Engines ..	XII.	598
Drugs and Medicinal Preparations, and Crude Drugs ..	XIX.	1205-1212	Ethyl Acetate ..	XIX.	1300	„ Extinguishers, Hand	XII.	701
Dry Cells ..	XII.	518A	„ Chloride ..	XIX.	1307	Firelumps—Bricks ..	XV.	937
Dry Colours ..	X.	423-424	Evaporating Basins ..	XVIII.	1139	Firemen's Helmets ..	VIII.	283
Dryers, Patent ..	X.	431	„ Dishes ..	XVIII.	1143	Fireworks ..	XX.	1333
Dry Plates, Photographic	XVIII.	1112	Examining Instruments	XVIII.	1116	Fir Tree Oil ..	IX.	386
Duck and Canvas ..	VIII.	309, 310	Excavating Machinery (Mining) ..	XII.	588	Fish ..	I.	9-14
Dungaree (Piece Goods)	VIII.	314	Exercise Books ..	XVI.	1017	„ Extracts of ..	I.	11
Duplicating Paper ..	XVI.	969	Explosives, &c. ..	XX.	1325-1341	„ Knives ..	XII.	773
Dyed Piece Goods ..	VIII.	319	Extinguishers, Fire (Hand)	XII.	701	„ Nets ..	VIII.	362
Dyes ..	XIX.	1213-1215	Extractors, Stump ..	XII.	545	„ Oil, Unrefined ..	IX.	393
„ Soap ..	XX.	1409	Extracts of Meat ..	I.	19	„ Plates, Bolts, &c.	XII.	779, 780
Dynamite ..	XX.	1331	Eye Compresses and Guards ..	XVIII.	1128	Fishing Appliances ..	XVII.	1063B
Dynamo Electric Machines	XII.	523-523B	Eye Douches ..	XVIII.	1128	Fittings, Electric ..	XII.	525
			Eyelets and Eyelet Hooks	XII.	698	„ for Cast Iron	XII.	760
			Eyes, Artificial ..	XVIII.	1125	„ Pipes ..	XII.	760
			Eyes, Pins, Hooks, &c. (Metal) ..	XII.	770	Flags ..	VIII.	302
Ear-wires, Jewellery ..	XVII.	1083	Fabrics, Heliographic ..	XVIII.	1114	Flannel Piece Goods, Imitation ..	VIII.	347
Earth-cutting Machinery ..	XII.	588	Fancy Boxes and Cases ..	XX.	1358	Flannels ..	VIII.	341
Earthenware, Household	XV.	943	„ Goods ..	XVII.	1063-1075	Flasks, Glassware ..	XV.	953
„ Other ..	XV.	968	„ Soap ..	XX.	1424	„ Scientific Instruments ..	XVIII.	1133
Earths, Mineral ..	XI.	479	Fans, Electric ..	XII.	524	Flavours, Non-spirituous ..	XIX.	1203
Economizers, Flue-heated	XII.	613	Fashion Books and Plates	XVI.	1022	„ Spirituous ..	XIX.	1304
Edgings, Textile ..	VIII.	298	Fat (Extract of Flowers)	XII.	699	Flax ..	VII.	210
Edible Fats, n.e.i. ..	IX.	380	Fats, Edible ..	IX.	380	„ Yarn ..	VIII.	372
Egg Albumen, Dry ..	I.	5	„ Refined (Lanoline)	XIX.	1244	Flexible Metal Tubes ..	XII.	765
Egg Yolk, Dry ..	I.	6	Feather Dusters ..	XVII.	1075	„ Shafting ..	XII.	630
Egg Yolk and Albumen Combined, Dry ..	I.	7	Feathers, Dressed ..	VIII.	272	„ „ Ground ..	XI.	485
Eggs, in Liquid Form ..	I.	8	„ Undressed ..	VI.	176, 177	„ „ Stones ..	XI.	490A
„ in Shell ..	I.	4	Feloes of Hickory ..	XIV.	928	Floor Coverings ..	VIII.	303-306
Elastic Stockings ..	XIII.	852	Felt for Asbestos Machines	VIII.	324	„ „ Rubber	XIII.	850
Elastics, Boot and Apparel	XIII.	849	„ for Cattle Rugs ..	VIII.	322	„ Felts and Pads ..	VIII.	320
Electric Fans ..	XII.	524	„ for Musical Instruments ..	VIII.	325	„ Mats, Rubber ..	XIII.	850
„ Fittings ..	XII.	525	„ for Paper-making Machines ..	VIII.	324	„ „ Textile ..	VIII.	303
„ Heating & Cooking Appliances	XII.	526	„ for Polishing-pads ..	VIII.	321	„ Polishes ..	XX.	1382
Electrical Appliances ..	XII.	518-535	„ Hats ..	VIII.	281-282A	„ „ ..	XV.	965
„ Fuse ..	XX.	1335	„ Paper ..	XVII.	988	Flooring Tiles ..	XV.	965
„ Insulating Paper and Boards ..	XVI.	981	„ Roofing and Sheathing ..	XVI.	996	Flour Bags ..	VIII.	355
„ Lighting Plants ..	XII.	527A	Felting and Felt Hat-making Machinery ..	XII.	536	„ Starch ..	VII.	239
„ Machinery ..	XII.	518-535	Felts, Fabrics for Boilers	XX.	1418	„ „ ..	II.	86
„ Materials ..	XII.	518-535	Fencing Wire ..	XII.	727A	Flowers, Artificial ..	VIII.	289
„ Vacuum Tubes ..	XII.	534	Fenders and Fire Irons	XII.	700	Flue-heated Economizers	XII.	613
„ Ware ..	XV.	945	„ Coir ..	VIII.	305	Fluffed Piece Goods ..	VIII.	347
Electro-magnets ..	XVIII.	1128	Ferrous Alloys, &c. ..	XII.	711	Fluid Extracts, Spirituous ..	XIX.	1310
Electroliers ..	XII.	694	Fertilizer Drills ..	XII.	551	Fly Doors ..	XIV.	919
Electrotypes ..	XII.	695	Fertilizers ..	XIX.	1216-1222	„ Paper ..	XIX.	1233
Electrotyping Machinery	XII.	622	Fibre and Hair (Curled)	VI.	183	Foaming Powders and Liquids ..	XIX.	1233
Embroideries ..	VIII.	330	Fibre-scutching Machines	XII.	538	Fodders ..	II.	53, 54
Embroidery Cottons, Silks and Twists ..	VIII.	350, 351	„ treating Machinery	XII.	537-539	Foil, Gold ..	XII.	743
Emery Paper and Cloth	XI.	487	Fibres ..	VII.	205-216	„ Paper ..	XVI.	1000
„ Stones ..	XI.	484	„ Manufactured ..	VIII.	354-368	„ Other ..	XII.	744
Enamelled Kettles and Cooking Utensils ..	XII.	735	Field Glasses and Parts	XVIII.	1101, 1102	Food Preservatives ..	XIX.	1224
„ Leather ..	XIII.	867	„ Rollers ..	XII.	552	Foods—		
„ Ware (Metal) ..	XII.	696, 697	„ „ ..	XII.	553	Condition ..	XX.	1409
Enamels, &c. ..	X.	433	Figures, Ivory and Ornamental ..	XVII.	1065	for Anima's ..	XX.	1386
Enemas, Rubber ..	XIII.	852				for Birds ..	XX.	1409
Engineers' Set Screws ..	XII.	676				Infants' and Invalids'	II.	95, 96
						Footwear ..	VIII.	263-269
						Fork Sides, Cycle ..	XII.	822
						Forks, n.e.i. ..	XII.	771
						Formaldehyde ..	XIX.	1234
						Formic Acid ..	XIX.	1156
						Foster-mothers (Incubators) ..	XIV.	923
						Foundry Black ..	XI.	480
						Fountain Pens ..	XVI.	1049

TABLE III.

ARTICLE.	Classification Number.		ARTICLE.	Classification Number.		ARTICLE.	Classification Number.	
	Class.	Item.		Class.	Item.		Class.	Item.
Frames—			Ginger	II.	74-78	Gums and Resins, Medi-		
Bicycle	XII.	816	" Wine	III.	160	cinal	XIX.	1205
Motor Cycle and Tri-			Girders, Beams, &c. (Iron			" Other	VII.	219-224
cycle	XII.	823	and Steel)	XII.	723, 723A	Gun Barrels or Actions	XX.	1319
(Of Wood), Picture and			Glacé Kid Leather	XIII.	865	" Stocks in the Rough	XX.	1321
Photograph	XIV.	879	Glass	XV.	948-952	Gunmetal Work	XII.	677
Saw	XIV.	912	" Beakers and Flasks,			Gunny Bags	VIII.	356
French Chalk	XV.	944	Scientific	XVIII.	1138	Guns	XX.	1322, 1323
Fringes, Hair	VIII.	279	" Bent	XV.	949	Gut, Imitation	VI.	181A
" Textile	VIII.	298	" Bevelled	XV.	949	Gypsum	XV.	960
Frozen Milk	I.	31, 32	" Gas Apparatus	XVIII.	1139			
Fruit Essences, &c., Non-			" Heraldic, &c.	XV.	949			
spirituous	XIX.	1203	" Paper	XI.	487			
Fruit Ethers, Spirituous	XIX.	1304	" Parts of Lamps, &c.	XII.	742	Hair, and Fibre	VI.	182-185
Fruit Juices and Syrups—			" Polished, or Patent			Articles of	VIII.	277-279
Non-spirituous	II.	73	Plate	XV.	950	Brushes	XX.	1370
Spirituous	XIX.	1308	" Retorts	XVIII.	1145	" Cloth	VIII.	329
Fruit Knives	XII.	773	" Sheet—Plain, Clear	XV.	951	" Human (not made		
" Wrapping Paper	XVI.	983	Silvered	XV.	949	up)	VI.	184
Fruits—			Glasses—			" Nets	VIII.	277
Dried	II.	56-62	Locket, Watch, &c. ..	XV.	959	" Springs (Watch) ..	XVII.	1090
Fresh	II.	63-67	Opera, &c., and Parts	XVIII.	1101, 1102	" Switches	VIII.	278
Preserved in Liquid, &c.	II.	68-72	Spectacles	XVIII.	1103-1105	" Wigs and Fringes	VIII.	279
Fuel-making Appliances	XII.	541	Glassware	XV.	953-956	" Other	VI.	185
Fuller's Earth	XIX.	1225	Glazed Bricks	XV.	937	Halters	VIII.	368
Fumigators	XX.	1352	" Tiles	XV.	966	Hams	I.	17
Fur Apparel	VIII.	255	Glazes for Pottery	X.	425	Hand Bags, Cases, &c. ..	XX.	1353-1362
Furnaces for Boilers ..	XII.	613A	Globes, Geographical ..	XVI.	1023	Handkerchief Sachets ..	VIII.	299
Furniture	XIV.	874-879	Glosses	X.	433	Handkerchiefs, Cotton or		
" Metal (Hospital)	XVIII.	1127	Glove Boxes and Cases	XX	1358	Linen	VIII.	307
" Metal (Printers')	XII.	778	Glove Stretchers	XVII.	1065	Handles, Tool	XIV.	920
" Oils, Pastes, &c.	XX.	1382	Gloves	VIII.	274-276	Hand Pumps	XII.	623
Furs—			" Surgeons'	XIII.	852	Hand Sewing Machines	XII.	634, 635
Dressed	VIII.	273	Glucose	II.	129	Hand-worked Rakes,		
Hatters' (not on the			Glue	VI.	180	Ploughs, Cultivators,		
skin)	VI.	178	" Pieces and Sinews	VI.	181	and Seed Drills	XII.	554
Fuse	XX.	1334-1336	Glycerine, Refined ..	XIX.	1229	Hangers, Woven	VIII.	292
Fused Silica	XVIII.	1145	" Unrefined	XIX.	1230	Hare Skins	VI.	190
Fusel Oil	XIX.	1301	Glycyrrhizin	XIX.	1227	Harmoniums	XX.	1399
Fuses, Electrical	XII.	525	Goat Skins, Rough	VI.	188	Harness	XIII.	872
			" Tanned	XIII.	864	" Saddles	XIII.	870
			Go-carts, and Parts of ..	XII.	829, 830	Harrows	XII.	554A
			Gold—Bar, Dust, Ingot,			Harvesters—		
			Sheet	XXI.	1445	Maize	XII.	557
			" Contained in Matte	XXI.	1444	Stripper	XII.	555
			" Chloride	XIX.	1228	" Metal Parts of	XII.	558
			" Foil	XII.	743	Harvesting Gloves	VIII.	274
			" Ore, Concentrates	XI.	468	Hat and Cap Crowns,		
			" Size	X.	442	Woven	VIII.	292
			" Solder	XVIII.	1122	Hatchets	XII.	799
			" Specie	XXI.	1442	Hat Pins	XVII.	1065
			Golden Syrup	II.	136	Hats and Caps	VIII.	280-287
			Golf Balls	XVII.	1033A	Hay and Chaff	II.	53
			Goloshes	VIII.	266	" Rakes (Horsedrawn)	XII.	556
			Graders, Channel-making	XII.	545	" Tedders	XII.	557
			Grain and Pulse	II.	77-93	Heating Appliances, Elec-		
			" Drills	XII.	551	tric	XII.	526
			" Shovels	XIV.	912	" Appliances, Gas	XII.	702A
			Graining Machines, Ro-			" Lamps	XII.	527
			tary (Printing)	XII.	620	Heliographic Papers ..	XVIII.	1114
			Gramophones, &c.	XVIII.	1146	Hemp Fibre	VII.	212
			Granite	XI.	491	" Seed	II.	123
			Granulated Cork	VII.	203	" Yarn	VIII.	373
			" Malt	II.	87	Herbs, Dried, not Medi-		
			Grape Wine, Unfermented	II.	143	cinal	VII.	225
			Graphite	XI.	480	"	I.	12
			Grass Braids for Hats ..	VII.	217	Herrings	VIII.	361
			" Floor Coverings ..	VIII.	303	Hessian Bags, n.e.i. ..	VIII.	327
			" for Furniture, &c.	VII.	218	Hessians	VIII.	327
			Graters	XII.	566	Hickory, Undressed ..	XIV.	888
			Grates (Coal)	XII.	795	Hides and Skins	VI.	186-193
			Greases	IX.	379	Hinges of all kinds ..	XII.	706
			Greasy Wool	VI.	197	Hods	XIV.	912
			Green Ginger	II.	74	Hogskins	XIII.	866
			Grinding Machines	XII.	580	Hoists	XII.	513
			" Wheels	XI.	489, 490	Home Kinematographs	XVII.	1092
			Grindstones	XI.	486	Honey	I.	15
			Grit Steel	XII.	794	Hood Lights for Motor		
			Groceries, n.e.i.	XX.	1409	Cars	XV.	949A
			Guano, not Rock	XIX.	1218	Hoods of Rush, &c. ..	VIII.	284
			Guard Books	XVI.	1017	Hooks, Pins, Eyes, &c.,		
			Guides	XVI.	1032	Metal	XII.	770
			Gum Boots	VIII.	267	Hoop Iron	XII.	712
			Gummed Paper	XVI.	984	Hop Cloth	VIII.	328
						Hops	II.	94

TABLE III.

ARTICLE.	Classification Number.		ARTICLE.	Classification Number.		ARTICLE.	Classification Number.	
	Class.	Item.		Class.	Item.		Class.	Item.
Horns (Cattle, &c.) ..	VI.	195	Iron and Steel ..	XII.	707-730	Labels and Tags (Paper)	XVI.	1034
" Cycle ..	XII.	819	" " Bar, Rod, &c.	XII.	708-710	Labels for Boots (Woven)	VIII.	292
Horse Gears ..	XII.	543	" " Girders,			Lace Plouncings ..	VIII.	330
" Hides ..	VI.	189	" " Beams, &c.	XII.	723, 723A	" &c., Gold and		
" Rakes ..	XII.	556	" " Hoop ..	XII.	712	" Silver ..	XVII.	1083
" Road Rollers ..	XII.	545	" " Ingots,			" for Attire ..	VIII.	330
Horsehair Drafts ..	VI.	182	" " Blooms, &c.	XII.	713	Lactic Acid ..	XIX.	1157
Horses ..	V.	170	" " Pig ..	XII.	714	Lactometers ..	XVIII.	1141, 1142
Horseshoe Nails ..	XII.	751	" " Pipes and			Lactose ..	XIX.	1243
Horticultural Machinery	XII.	543-573A	" " Tubes ..	XII.	759-769	Lacquers ..	X.	441-444
Hose Reels, Garden ..	XII.	552	" " Plain, not			Lamb, Frozen ..	I.	22
" Rubber ..	XIII.	815A	" " Galvanized	XII.	718	Lamp Black ..	X.	420
Hosiery ..	VIII.	255A, B,	" " Plate and			" Chimneys ..	XII.	742A
		256,	" " Sheet ..	XII.	715-719	Lamps and Lampware ..	XII.	738-742A
		259-261	" " Scrap ..	XII.	720, 721	" Arc ..	XII.	518
Hot Air Apparatus ..	XVIII.	1125	" " Structural ..	XII.	723-725A	" Filament ..	XII.	527
Household Effects, Pas-			" " Wire ..	XII.	726-730	Landing Lights ..	XII.	811
sengers' ..	XX.	1420	Iron Castings, Malleable	XII.	750	Lanoline ..	XIX.	1244
" Ware ..	XV.	942, 943	" Pipes, Close-jointed	XII.	761	Lantern Slides ..	XVIII.	1109
Housemaids' Gloves ..	VIII.	274	" Salts ..	XIX.	1240	Lanterns, n.e.i. ..	XII.	738
Hubs—Elm, and Other ..	XIV.	921, 922	" Staples ..	XII.	755	" Optical and		
Huskers ..	XII.	546	" Wire Nails ..	XII.	755	" Magic ..	XVIII.	1097
Hydrochloric Acid ..	XIX.	1158	Irons, Smoothing and			Lapdusters ..	VIII.	296
Hydrocyanic Acid Gas,			Soldering ..	XII.	731-732A	Lard and Lard Oil ..	IX.	380
Liquid ..	XIX.	1234A	Isinglass ..	I.	16	Last Blocks ..	XIV.	924
Hydrogen Peroxide ..	XIX.	1231	Italian Cloth containing			Lasts ..	XIV.	925
Hydrometers ..	XVIII.	1141, 1142	Wool ..	VIII.	342	Lathes ..	XII.	581
Hydrosulphites ..	XIX.	1232	Ivory, Articles of ..	XX.	1345	Laths ..	XIV.	890
Hygrometers ..	XVIII.	1134	" Black ..	X.	420	" for Blinds ..	XIV.	889
Hypnotic Drugs ..	XIX.	1208	" Nuts ..	VII.	226	Launches ..	XX.	1436
			Jams and Jellies ..	II.	97	Laundry Blue ..	XX.	1366
Imitation Hair ..	VIII.	277-279	Japanese Wax ..	IX.	415	" Troughs ..	XV.	962
" Jewellery ..	XVII.	1081	Japans ..	X.	443	Lavatory Articles ..	XV.	962
" Precious Stones			Jars (Glass) ..	XV.	953	Lavender Oil ..	XIX.	1257
and Pearls ..	XVII.	1080	Java, for Hoods, &c. ..	VIII.	284	Lawn Mowers ..	XII.	557A
Implements, Agricultural	XII.	543-573A	Jelly Crystals and Pow-			Lawn Sweepers, and		
Impression Trays ..	XVIII.	1121	ders ..	II.	98	Sprinklers ..	XII.	552
Incandescent Mantles ..	XII.	741	Jewellery ..	XVII.	1076-1083	Leaching Appliances ..	XII.	592
Incubators ..	XIV.	923	" Boxes, Fancy	XX.	1361	Lead—		
" Scientific Ap-			" Imitation ..	XVII.	1081	Acetate ..	XIX.	1245
paratus ..	XVIII.	1133	" Rolled Gold ..	XVII.	1081	Arsenate ..	XIX.	1177
India-rubber and Manu-			" Unfinished ..	XVII.	1082	Pig ..	XII.	746
factures (see Rubber).			Joists, Structural Iron			Sheet and Piping ..	XII.	748
Indicators, Steam Engine	XII.	615	and Steel ..	XII.	723, 723A	Lead Oxides ..	X.	428
Induction Coils ..	XII.	530A	Jute Fibre ..	VII.	213	Leads, Printers' ..	XII.	777
" " X Ray ..	XVIII.	1131	" Piece Goods ..	VIII.	327	Leaf and Foil ..	XII.	743, 744
Indurated Fibre, Articles			" Yarn ..	VIII.	374	Leather ..	XIII.	861-869
of ..	XX.	1345	Kalsomine ..	X.	427	" Bags, Baskets ..	XX.	1353
Infants' and Invalids'			Kapok ..	VII.	214	" Belt Butts ..	XIII.	861
Foods ..	II.	95, 96	Kerosene Engines ..	XII.	601	" Belting ..	XIII.	859
Inflators (Tyre) ..	XII.	817	" Oil ..	IX.	394	" Cloth (Piece		
Infusions, Spirituous ..	XIX.	1310	Kersey, Saddlers' ..	VIII.	333	" Goods) ..	VIII.	315
Injection Bottles ..	XIII.	852	Kettles and Cooking			" Dressings, Inks,		
Ink Bottles ..	XVI.	1016	Utensils ..	XII.	733-736	&c. ..	XX.	1381
" Powders ..	XVI.	1026	Keyboards, Piano ..	XX.	1406	" Kid (Glacé) ..	XIII.	865
" Stands ..	XVI.	1016	Kid Leather ..	XIII.	865	" Manufactures ..	XIII.	870-873
" Wells ..	XVI.	1016	Kimographs ..	XVIII.	1134	" Sole ..	XIII.	868
Inks ..	XVI.	1024-1026	Kindergarten Materials	XVI.	1027	" Soles ..	VIII.	269
Insecticides ..	XIX.	1233-1239	Kinematograph Films ..	XVIII.	1094-1096	Leatherboard Cases, &c.	XX.	1354
Instrument Trays ..	XVIII.	1128	Kinematographs ..	XVIII.	1092, 1093	Leggings ..	XIII.	852
Instruments—			Kitchen Cooking Utensils	XII.	733-736	Leghorn Hats ..	VIII.	284
Drawing, Mathematical			" Sinks ..	XV.	962	Lemon Oil ..	XIX.	1258
and Surveying ..	XVIII.	1137	" Rubber ..	XIII.	852	Lemons ..	II.	65
For Measuring Density			Knifeboards ..	XIV.	912	Lenses—		
Measuring and Record-	XVIII.	1141, 1142	Knife Polishes ..	XX.	1383	Blanks and Edged ..	XV.	957, 958
ing ..	XII.	528	" Sharpeners ..	XII.	771	Camera ..	XVIII.	1108
Musical and Parts ..	XX.	1394-1408	Knitted Apparel ..	VIII.	255A-256,	Locket, Brooch, and		
Ophthalmic ..	XVIII.	1128	" Cottons (Piece		259-261	Watch ..	XV.	959
Optical and Meteorolo-			" Goods) ..	VIII.	318	Ophthalmic ..	XVIII.	1128
gical ..	XVIII.	1100-1105	Knitting Machines ..	XII.	641	Spectacle ..	XV.	958
Scientific ..	XVIII.	1132-1149	Knives, Chaffcutter ..	XII.	544	Letter Books ..	XVI.	1017
Surgical and Dental ..	XVIII.	1116-1131	" (Paring), Printers'	XII.	777	" Clips ..	XVI.	1016
Insulating Paper ..	XVI.	981	" Steel (Tobacco			Life-saving Appliances ..	XX.	1385
Insulators ..	XV.	945	" Cutters, &c.)	XII.	737	Ligature Bottles and		
Intaglios ..	XVII.	1079A	Kraft Wrapping Paper ..	XVI.	1004	Troughs ..	XVIII.	1128
Intersections, Railway ..	XII.	784				Ligatures ..	XVIII.	1125
Invalids' Foods ..	II.	95, 96				Lighting Plants ..	XII.	527A
Inventions, Models of ..	XVIII.	1098				Lightning Arresters ..	XII.	525
Invert Sugar and Syrup						Lights, Hood, for Motor		
Iodides ..	XIX.	1242				Cars ..	XV.	949A
Iodine ..	XIX.	1241				Limbs, Artificial ..	XVIII.	1130
						" N.E.I. ..	VIII.	361
						" Piece Goods ..	VIII.	311, 331

TABLE III.

ARTICLE.	Classification Number.		ARTICLE.	Classification Number.		ARTICLE.	Classification Number.	
	Class.	Item.		Class.	Item.		Class.	Item.
Linens, Tucked (Piece Goods)	VIII.	330	Maize Harvesters ..	XII.	557	Methyl Alcohol ..	XIX.	1254
Linings, Brake and Transmission ..	XII.	814A	Maizena (<i>see</i> Cornflour)			Metronomes	XX.	1408
Link Belting Chains ..	XII.	680	Malleable Cast Iron Fittings ..	XII.	764	Mica	XI.	457-459
Linoleums	VIII.	303A, 304	" Iron Castings ..	XII.	750	" Chimneys	XI.	459
Linotype Metal	XII.	665	Mallets	XIV.	912	Microscopes	XVIII.	1100
Linotypes	XII.	621	Malt, &c.	II.	87	Microscopical Cabinets	XVIII.	1134
Linseed	VII.	233	" Extract	II.	103	Microtomes	XVIII.	1134
" Cake	II.	54	Malted Milk	I.	30	Military Band Instruments ..	XX.	1396
" Meal	VII.	234	Manganese Ore	XI.	470	Milk and Cream	I.	29-32
" Oil	IX.	395	" Paint	X.	423	Milking Machines	XII.	516
Lint	XVIII.	1126	Mangles, &c.	XII.	576	Millboards	XVI.	971
Liquefaction of Gases, Apparatus for ..	XII.	575	Manifold Copying Paper	XVI.	978	Millet, Broom Corn	VII.	199
Liqueurs and Bitters ..	III.	151	Mantel Borders	VIII.	299	Mill-glazed Sulphites	XVI.	1006
Liquid Dryers	X.	442	Mantles, Incandescent ..	XII.	741	Millinery and Dress Nets	VIII.	330
" Drawing Ink	XVI.	1026	Manufactures of Cork ..	VII.	201-204	Milling Machinery (Grain)	XII.	585
" Glue	XIX.	1199	" Metal	XII.	651-847	" Machines	XII.	582
" Hydrocyanic Acid Gas	XIX.	1234A	Manures (<i>see</i> Fertilizers)			Mineral Earths	XI.	479
" Paint Removers ..	X.	430	Maplewood (Engravers')	XIV.	882	" Oil	IX.	396
" Sizes	X.	442	Maps	XVI.	1028-1030	" Waters	II.	33-35
" Stain for Wood ..	X.	442	Marble	XI.	500, 501	" Wool and Mats	XX.	1419
" Waxes	IX.	418	" Dust and Chips ..	XI.	495	Mineralogical Cabinets	XVIII.	1134
Liquorice	II.	99-101	" Monumental	XI.	500	Miners' Hats	VIII.	283
Litharge	X.	428	" Paper	XVI.	1000	" Safety Lamps	XII.	739
Lithographers' Plates ..	XII.	774	" Slabs &c. (Sawn) ..	XI.	494	Mining Atomizers	XX.	1351
Lithographic Stones ..	XI.	492	" Unwrought	XI.	493	" Dredges	XX.	1435
" Varnish	X.	444	Marine Dredges	XX.	1435	" Fuse	XX.	1335
Litmus Paper	XVI.	985	" Glasses, and Parts	XVIII.	1101, 1102	Mining Machinery	XII.	586-593A
Lithopone	X.	429	Masticated Rubber	XIII.	848A	Mirbane Oil	IX.	397
Locks	XII.	749	Match and Matchbox-making Machinery ..			Mitre Boxes	XIV.	912
Locomotives	XII.	602	" Boxes, Fancy	XVII.	1065	Mixed Waxes	IX.	418
Logs	XIV.	891	Matches and Vestas ..	XX.	1387-1393	Models of Inventions and Ships ..	XVIII.	1098
" Patent (Ships) ..	XVIII.	1106	Matchets	XII.	799	Mohair Yarns	VIII.	377
London Purple	X.	423	Mathematical Instruments	XVIII.	1137	Molasses	II.	132
Looping and Labels, Woven, for Boots ..	VIII.	292	Matrices for Stereotyping	XVI.	1031	Moleskins (Piece Goods)	VIII.	314
Loud Speakers, Wireless Lounges	XII.	534c	Mats and Matting, Coir	VIII.	305	Monoline and Monotype Machines	XII.	621
Lubricating Oil (Mineral)	IX.	396	" Grass	VIII.	306	Monotype Papers	XVI.	986
Lucerne Bunchers	XII.	557	" Carriage	VIII.	304A	Monumental Marble	XI.	500
Lychee Nuts	II.	67	" Rubber	XIII.	850	" Stone	XI.	502
			" Floor, Rubber	XIII.	850	Mops	XX.	1369
			" Sugar	VIII.	359	Morphia and its Salts ..	XIX.	1209
			" Table	VIII.	299	Mortars and Pestles ..	XX.	1421
			Measuring and Recording Instruments ..	XII.	528	Mosaic Flooring	XV.	965
Macaroni and Vermicelli	II.	102	Meats	I.	17-28	Motive-power Machinery	XII.	594-617
Machine Belt Fasteners	XII.	699	Meat-wraps, Linen ..	VIII.	361	Motor Car Bodies and Parts ..	XII.	825, 826
" Driving Chains ..	XII.	680	Mechanical Stokers	XII.	614	" Chassis and Parts ..	XII.	827-828
" Heads and Stands (Sewing)	XII.	634, 635	Medal Ribbons, Woven	VIII.	292	" Engines	XII.	603
Machinery	XII.	505-650	Medals and Medallions	XVII.	1083	" Hood Lights	XV.	949A
" Agricultural	XII.	542-573a	Medallions Won Abroad	XX.	1433	Motor Cycle Engines	XII.	604
" Broommaking	XII.	508	Medicated Soap	XX.	1424	Motor Cycles and Tricycles ..	XII.	823, 824
" Brushmaking	XII.	509	" Wines	III.	157-160	Mouldboard Plates	XII.	556
" Canning	XII.	518-535	Medicinal Gums and Resins ..	XIX.	1205	Mouldboards, Plough ..	XII.	565A
" Electrical	XII.	536	Medicines, Proprietary ..	XIX.	1211	Moulding Sand	XI.	482
" Felt Hatmaking ..	XII.	537-539	Memo. Books	XVI.	1017	Mouldings, Picture and Room	XIV.	927
" Fibre-treating	XII.	586-593A	" Forms	XVI.	1037	Mowers, Agricultural ..	XII.	562
" Mining	XII.	586-593A	" Slates and Tablets	XVI.	1016	Mowers, Lawn	XII.	557A
" Motive-power, except Electric ..	XII.	594-617	Men's and Boys' Outer Garments	VIII.	256A-257	Mucilage	XIX.	1199
" Papermaking	XII.	618	Mercury Salts	XIX.	1253	Muffles	XV.	961
" Printing	XII.	620-622a	" Vacuum Pumps	XVIII.	1134	Muriatic Acid	XIX.	1158
" Roadmaking	XII.	624A	Metal Bags, Baskets ..	XX.	1355	Music	XVI.	1018
" Stonecrushing	XII.	636A	" -cased Pipes, Unpolished ..	XII.	766	" -stool Screws	XII.	790
" Woodworking	XII.	649, 649A	" Cordage	XII.	689-691	Musical Instruments ..	XX.	1394-1408
Machines, Bootmaking ..	XII.	507	" Crucibles	XII.	692	Mustard	II.	104
" Spraying	XII.	553	" Furniture for Hospitals ..	XVIII.	1127	" Seed	II.	124
Magic Lanterns	XVIII.	1097	" Furniture (Printers')	XII.	778	Mutton, Frozen	I.	22
Magnesia	XIX.	1249	" Liquids (Paints) ..	X.	422	Myrobalans	VII.	246
Magnesium—			" Parts (Agricultural)	XII.	558-561			
Carbonate	XIX.	1247	" Polishes	XX.	1383			
Chloride	XIX.	1248	" Powders (Paints) ..	X.	421	Nail Brushes	XX.	1370
Oxide	XIX.	1249	" -refining Appliances	XII.	592	" Wire, Steel	XII.	728A
Powdered	XIX.	1250	" Tubes, Flexible	XII.	765	Nails	XII.	751-757
Salts, Other	XIX.	1252	" Washers	XII.	674	" Saddlers'	XII.	753
Sulphate	XIX.	1251	" -working Machinery	XII.	578-584a	Naphtha, Coal Tar ..	XIX.	1255
Magnifying and Reading Glasses	XVIII.	1103-1105	Metals, Scrap	XII.	788	" Wood, and Methyl Alcohol ..	XIX.	1254
Maize	II.	79	Meteorological Instruments ..	XVIII.	1100-1105	" N.E.I.	IX.	401
" Binders	XII.	557	Meters, Gas	XII.	703			

TABLE III.

ARTICLE.	Classification Number.		ARTICLE.	Classification Number.		ARTICLE.	Classification Number.	
	Class.	Item.		Class.	Item.		Class.	Item.
Naphthalene	XIX.	1256	Organs, and Metal Pipes for	XX.	1397-1399	Peanut Butter	II.	110A
Narcotic Drugs .. .	XIX.	1208	Ornamental Confectionery	XVII.	1068	Peanuts	II.	110
Natural Dyes	XIX.	1214, 1215	" Glassware	XV.	955	Pearlash	XIX.	1270
" History Models and Wall Diagrams	XVIII.	1099	Ornaments, &c., for Apparel	VIII.	288-291	Pearls	XVII.	1079A
" History, Specimens of	XVIII.	1099	Outer Garments, Men's and Boys'	VIII.	256A-257	" Cultured	XVII.	1080
" Pitch	XI.	445	Overcoats	VIII.	256A, B	Pears, Dried	II.	56
Necklets — Jewellery, Unset	XVII.	1082	Oxalic Acid	XIX.	1159	Peas	II.	78
Nectarines, Dried .. .	II.	56	Oxide, Magnesium	XIX.	1249	Pedometers	XVIII.	1107
Negatives, Photographic	XVIII.	1110	Oxides, Zinc	X.	439	Peel	II.	112, 113
Nets and Netting (Fishing, &c.)	VIII.	362	Oysters in the Shell .. .	I.	10	Pencils	XVI.	1021
" Hair	VIII.	277				Pendants	XII.	694
" Millinery and Dress	VIII.	330				Penhandles and Penholders	XVI.	1046, 1047
Netting, Wire	XII.	758	Packings, Asbestos and Other, Engine, Boiler, &c.	XX.	1410-1419	Pen Racks	XVI.	1016
Newspapers	XVI.	1018	Pads, Surgical	XVIII.	1117	Pens and Pencils	XVI.	1046-1051
New Zealand White Pine	XIV.	892	Paint Boxes	XVI.	1039	Penguin Oil	IX.	393
Nickel Cooking Utensils and Kettles	XII.	736	Painters' Brushes .. .	XX.	1371	Pentane	IX.	401
" Pigs, Ingots, &c. ..	XII.	758A	Paintings, Oil and Water Colour	XVI.	1040-1043	Peppermint Oils	XIX.	1259
" Silver	XII.	658-663	Paints and Colours .. .	X.	419-440	Pepsin	XIX.	1262
Nicotine and Derris Spraying Preparations	XIX.	1235	Palings	XIV.	893	Peptonized Milk	I.	31, 32
Night-dress Cases .. .	VIII.	299	Panama Hats	VIII.	284	Perambulators and Parts	XII.	829, 830
" Lights	XX.	1377, 1378	Pandans	VIII.	284	Percussive Drills	XII.	591
Nitrate, Ammonia .. .	XIX.	1172	Pans, Platinum	XII.	785	Perfumed Spirits	XIX.	1309
" Potassium	XIX.	1275	Paper	XVI.	969-1010	Perfumery	XIX.	1263-1268
" Silver	XIX.	1285	" Absorbent (Copying)	XVI.	969	Perfumes, Artificial .. .	XIX.	1266
Nitric Acid	XIX.	1158	" Autotype, Platino-type	XVIII.	1111	Perimeters	XVIII.	1128
Non-arsenical Washes and Dips	XIX.	1239	" Bags	XVI.	1012, 1013	Periodicals	XVI.	1018
Non-ferrous Alloys .. .	XII.	658-663	" Binders	XVI.	1016	Permananate, Potassium	XIX.	1276
Nuts and Bolts	XII.	674-676	" Blotting	XVI.	970	Peroxide, Hydrogen .. .	XIX.	1231
" Edible	II.	105-111	" Boards	XVI.	971-975	Perry	III.	146
" " (Lychee)	II.	67	" Boxmaking Machinery	XII.	619	" Non-spirituos .. .	II.	33
" Ivory	VII.	226	" Carbon and Stencil	XVI.	999	Persian Sheepskins .. .	XIII.	864
			" Electrical Insulating	XVI.	981	Personal Effects, Passengers'	XX.	1420
Oakum and Tow	VII.	215	" Felt	XVI.	988	Pestles and Mortars .. .	XX.	1421
Oars, &c.	XIV.	926	" Filter	XVI.	982	Petrifying Liquids .. .	X.	442
Oatmeal, &c.	II.	88	" Fruit Wrapping .. .	XVI.	983	Petrol	IX.	401
Oats	II.	80	" Knives	XVI.	1016	Petrol Engines	XII.	601
Odorizers	XX.	1352	" Litmus	XVI.	985	" Pumps	XII.	623A
Oil and Whet Stones ..	XI.	488	" Manufactures of	XVI.	1032-1038	Petroleum, Crude	IX.	400
" and Wood Finishes	X.	442	" Parasols, &c.	XVI.	1038	" Jelly	IX.	411
" Baize (Piece Goods)	VIII.	317	" Patterns	XVI.	1045	" Jelly (Toilet) .. .	XIX.	1265
" Cake	II.	54	" Printing	XVI.	991-995	" Oils (Refined) .. .	IX.	394
" Engines	XII.	600, 601	" Pulp for	VII.	228-230	" Spirit, &c.	IX.	401
" Lamps	XII.	740	" Roofing and Sheathing	XVI.	996	Phonographs	XVIII.	1146
" Paintings	XVI.	1040-1042	" Sensitized	XVIII.	1115	Phormium Tenax	VII.	212
" Silk	XVIII.	1125	" Stay (Gummed) .. .	XVI.	998	Phosphor Tin	XII.	658-663
" Stains	X.	443	" Surface Coated .. .	XVI.	1000	Phosphoric Acid	XIX.	1160
Oilcloths	VIII.	304	" Tissue	XVI.	1001	Phosphorized Wheat .. .	II.	93
Oilmen's Stores, n.e.i. ..	XX.	1409	" Wrapping	XVI.	1004-1008	Phosphates, Rock	XIX.	1219
Oils	IX.	381-410	" Writing and Type-writing	XVI.	1009	Phosphorus	XIX.	1269
" Essential (Non-spirituos) ..	XIX.	1256A-1261	Paperhangings	XVI.	1044	Photograph Frames, Wood	XIV.	879
			Papermaking Machinery	XII.	618	Photographs, Prints, and Photographures	XVI.	1052
Oleic Acid	IX.	405	Paperworking Machinery	XII.	619	Photographic Goods .. .	XVIII.	1108-1115
Olive Oil	IX.	399	Papier Mâché, Articles of	XX.	1345	Photographs of Australian Subjects	XVIII.	1109
Olives	II.	114-119	Paraffin Wax	IX.	417	Pianos	XX.	1400-1403
Onion Bags	VIII.	356	Paraformaldehyde	XIX.	1234	Pickets	XIV.	894, 895
Onions	II.	139	Parasols	VIII.	293	Pickles, Sauces, &c. .. .	II.	114-121
Opera Glasses, and Parts	XVIII.	1101, 1102	Parcel-carriers	XII.	817	Picks	XII.	801
Opium	XIX.	1210	Parchment	XVI.	989, 990	Picture and Photo. Frames	XIV.	879
Operating Instruments ..	XVIII.	1116	" Vegetable	XVI.	1002	" Frames, other than of Wood	XIV.	879
Operation Tables	XVIII.	1128	Parian Ware, Crockery ..	XV.	942	" Mouldings	XIV.	927
Ophthalmic Instruments, Appliances and Lamps	XVIII.	1128	" Other	XV.	968	" Nails	XII.	757
Ophthalmoscopes	XVIII.	1128	Paris Green	X.	423	Pictures	XVI.	1052-1056
Optical Instruments .. .	XVIII.	1100-1105	" White	X.	438	Piece Goods	VIII.	308-348
" Lanterns	XVIII.	1097	Passengers' Effects .. .	XX.	1420	Pig Iron	XII.	714
Optometers	XVIII.	1128	Pastels	XVI.	1021	" Lead	XII.	746
Orange Oil	XIX.	1258A	Pasteurizers	XII.	517	Pigs	V.	171
Oranges	II.	65A	Patent and Enamelled Leather	XIII.	867	Pillow Cases and Covers	VIII.	299
Orchestral Musical Instruments	XX.	1396	Patent Dryers	X.	431	Pillows, Rubber	XIII.	852
Ore Bags	VIII.	357	" Knotting Varnish	X.	444	Pine, New Zealand .. .	XIV.	892
" - dressing Machinery	XII.	589	Pattens	VIII.	263B	" Oil	IX.	386
Ores	XI.	461-479	Peaches, Dried	II.	56	Pins, Hooks and Eyes, &c., Metal	XII.	770
						Pipes and Tubes and Fittings therefor ..	XII.	759-769
						Pipes and Tubes — Aluminium	XII. {	668
						" Brass		655
						" Britannia Metal, Bronze, &c.		662

TABLE III.

ARTICLE.	Classification Number.		ARTICLE.	Classification Number.		ARTICLE.	Classification Number.	
	Class.	Item.		Class.	Item.		Class.	Item.
Pipes and Tubes— Cast Iron, and Fittings	XII.	760, 762, 763	Potassium— Chlorate ..	XIX.	1271	Quicksilver ..	XI.	481
Copper ..		686	Cyanide ..		1204	Quillaya Bark ..	XIX.	1278
Iron and Steel (Metal), Plated, Deco- rated, or Polished		759-769	Dichromate ..		1272	Quilts ..	VIII.	349
Pipes, Platinum ..	XII.	775B	Hydroxide (Caustic Potash) ..		1273	Quotations (Type) ..	XII.	778
Smoking ..	XVII.	1069-1070	Metabisulphite ..		1274	Rabbit and Hare Skins	VI.	190
Piping, Lead ..	XII.	776	Nitrate ..		1275	Traps ..	XII.	806
Pistols ..	XX.	1320	Permanganate ..		1276	Rabbiting Nets ..	VIII.	362
Pitch, and Tar ..	XX.	1422	Salts, n.e.i. ..		1277	Racquets, Tennis ..	XVII.	1063E
Natural ..	XI.	445	Potato Bags ..	VIII.	356	Raffia ..	VIII.	284
Planing Machines (Metal- working)	XII.	583	Raisers, Diggers and Sorters ..	XII.	560	Rail-chairs—Scrap Iron	XII.	720
(Wood- working)	XII.	649	Potatoes ..	II.	140	Rail-dogs ..	XII.	752
Plants ..	VII.	227	Potted Fish ..	I.	11	Rails, Fish-plates, &c. ..	XII.	779-784
(Artificial) ..	VIII.	289	Meats ..	I.	19	Tramway (Grooved)	XII.	781
Plaster of Paris ..	XV.	960	Poultry— Frozen ..	I.	24	Other ..	XII.	782, 783
Plasters ..	XVIII.	1129	Live ..	V.	172	Railway and Tramway Material ..	XII.	779-784
Plastic Metal ..	XII.	651	Powdered Magnesium ..	XIX.	1250	Tickets ..	XVI.	1037
Plateaux of Rush ..	VIII.	284	Milk ..	I.	29	Vehicles, Bodies and Chassis	XII.	831, 832
Plate and Sheet— Aluminium ..	XII.	669	Rubber ..	XIII.	848A	Wheels ..	XII.	837
Brass ..		656	Vegetables ..	II.	138	Raisins ..	II.	60, 61
Britannia Metal, Bronze, &c. ..		661	Powder, Blasting ..	XX.	1340	Rakes and Ploughs, Combined,		
Copper ..		687	Sporting ..	XX.	1341	Hand-worked	XII.	554
Iron and Steel		715-719	Precious Stones, Unset..	XVII.	1079, 1079A	Horse ..	XII.	556
Plate Glass ..	XV.	950	Prepared Adhesives, n.e.i.	XIX.	1199	Wood ..	XIV.	912
Plated Ware and Cutlery	XII.	771-773	Preserved Fish ..	I.	9, 12-12C	Ranges, Coal ..	XII.	795
Plates, Engravers' ..	XII.	774	Fruits ..	II.	68-72	Gas ..	XII.	702
(Metal), Plated, Decorated, or Polished ..	XII.	775A	Ginger ..	II.	76	Rape Seed ..	II.	123
Platinum ..	XII.	776	Milk ..	I.	31, 32	Rasps ..	XII.	800
Tinned ..	XII.	779	in Tins, Fish ..	I.	12-12C	Rattans ..	XIV.	910
Platinotype Paper ..	XVIII.	1111	in Tins, Meats	I.	26	Reaper and Binder Twine	VIII.	367
Platinum Bars, Blocks, &c.	XII.	776	Vegetables ..	II.	67A-72	Reapers and Binders ..	XII.	567
Retorts, Con- densers, &c. ..	XII.	785	Presses, Metal-working ..	XII.	584	Threshers and Harvesters ..	XII.	568
Player Pianos ..	XX.	1402, 1403	Pressings, Cover Paper..	XVI.	979	Receipt Books ..	XVI.	1017
Plimolls ..	VIII.	266	Pressure Filters, Porcelain	XVIII.	1143	Records, Player Piano..	XX.	1405
Plough Mouldboards ..	XII.	565A	Price Lists, Catalogues, &c.	XVI.	1037	Talking Ma- chine ..	XVIII.	1147
Screws ..	XII.	790	Printed Parchment ..	XVI.	990	Recording and Measuring Instruments ..	XII.	528
Shares ..	XII.	565	Piece Goods ..	VIII.	319	Red Lead ..	X.	423A
Ploughs ..	XII.	564	Printers' Ink Reducer ..	X.	442	Refined Fats ..	XIX.	1244
Disc ..	XII.	562A	Materials ..	XII.	777, 778	Reflectors and Reflex Rear Lights ..	XII.	819
Hand-worked ..	XII.	554	Roller Composi- tion ..	XX.	1423	Refrigerating Condensers, &c. ..	XII.	511
Stump jump ..	XII.	563	Printing Ink ..	XVI.	1024	Refrigerators ..	XII.	515
Plumbago ..	XI.	480	Machinery ..	XII.	620-622A	Regulating, Starting, and Controlling Apparatus (Electrical) ..	XII.	529
Plushes ..	VIII.	336	Machines and Presses ..	XII.	622A	Rennet ..	XIX.	1279
Plywood ..	XIV.	896	Paper ..	XVI.	991-995	Residual Oil ..	IX.	402
Pneumatic Tools ..	XII.	646	Prismatic Compasses ..	XVIII.	1135	Resistant Glass Tubes and Rods ..	XVIII.	1145
Pocket Books ..	XVI.	1017	Prisms, Glass ..	XV.	949	Resins and Gums Med- icinal ..	XIX.	1205
Counters ..	XVIII.	1107	Process Engravers' Screens	XV.	963	Other ..	VII.	219-224
Points, Railway ..	XII.	784	Propellers for Ships ..	XII.	614A	Reticules ..	XX.	1353-1357
Poles, Shafts, and Bars (Agricultural) ..	XII.	569	Prospectuses ..	XVI.	1037	Retorts, Glass ..	XVIII.	1145
Polished, or Patent Plate Glass ..	XV.	950	Proprietary Medicines ..	XIX.	1211	Retorts, &c., Platinum..	XII.	785
Polishes for Boots, Fur- niture, &c. ..	XX.	1380-1383	Prune Wines ..	III.	160	Revolution Counters ..	XII.	615
Pollard ..	II.	84	Prunes ..	II.	59	Revolvers ..	XX.	1320
Porcelain Crucibles, Tubes, Pres- sure Filters, &c. ..	XVIII.	1143	Pulleys—Wood, Split ..	XIV.	912	Ribbons ..	VIII.	291A, 291B
Ware, House- hold ..	XV.	942	Pulp, Articles of ..	XX.	1345	Rice ..	II.	90-92
Other ..	XV.	968	for Papermaking ..	VII.	228-230	Malts ..	II.	87
Pork, Frozen ..	I.	23	Wood ..	VII.	228, 229	Meal and Flour ..	II.	92
Poroplastic Felt ..	XVIII.	1125	Pulped Fruits ..	II.	68-72	Straw ..	VII.	199
Porter ..	III.	144, 145	Pulpers ..	XII.	566	Riding Saddles ..	XIII.	871
Non-spirituous ..	II.	33	Pumice-stone and Sand	XI.	496	Rifle Barrels ..	XX.	1321
Portland Cement ..	XV.	939	Pumps, Hand and Other	XII.	623, 624	Rifles ..	XX.	1321-1323
Postcards, Sensitized ..	XVIII.	1115	Petrol ..	XII.	623A	Rims, Hickory ..	XIV.	928
Posters (Advertising) ..	XVI.	1036	Punching Machines ..	XII.	584	N.E.I. ..	XIV.	929
Potash, Caustic ..	XIX.	1273	Pupilometers ..	XVIII.	1128	Rings (Jewellery) ..	XVII.	1082
Potash Salts ..	XIX.	1218A	Purl (Jewellery) ..	XVII.	1077	Rivets ..	XII.	675
Potassium— Carbonate and Pearl- ash ..	XIX.	1270	Purses, Bags, &c. ..	XX.	1353-1362	Bifurcated ..	XII.	780
			Gold or Silver ..	XVII.	1083	Copper ..	XII.	787
			Leatherboard ..	XX.	1354	Roadmaking Machines	XII.	624A
			Putty ..	X.	434	Road Scoops and Scrapers	XII.	545
			Pyjamas ..	VIII.	258	Roasting Dishes ..	XV.	961
			Pyrethrum ..	XIX.	1236	Robes—Knitted ..	VIII.	255N, 255P
			Pyroigneous Acid and Solutions ..	XIX.	1151			
			Pyrometers ..	XVIII.	1134			
			Quadricycles, Children's	XII.	834			
			Quads (Type) ..	XII.	778			
			Quebracho Extract ..	VII.	244			

TABLE III.

ARTICLE.	Classification Number.		ARTICLE.	Classification Number.		ARTICLE.	Classification Number.	
	Class.	Item.		Class.	Item.		Class.	Item.
Robes—Other ..	VIII.	251-253	Sash Screws and Attachments ..	XII.	792	Shafts, Poles and Bars ..	XIV.	930
Rock-boring Machines ..	XII.	590	Sashes and Frames ..	XIV.	912	Shale Spirit ..	IX.	401
"-cutting Machinery ..	XII.	588	Satchels ..	XX.	1353-1357	Shaping Machines ..	XII.	583
Drills ..	XII.	591	Sauces ..	II.	114-121	Sharps ..	II.	84
Phosphates ..	XIX.	1219	Sausage-casings ..	I.	27	Shaving Sets ..	XVII.	1071
Salt ..	XIX.	1281	Saw Frames ..	XIV.	912	Shearing Machines ..	XII.	584
Rods, Aluminium ..	XII.	667	Sawing Machines ..	XII.	627	Sheathing Felt and Paper ..	XVI.	996
Iron and Steel ..	XII.	708, 710	Saws and Blades for Tools ..	XII.	802	Sheep ..	V.	173
Nickel ..	XII.	758A	" for Sawing Machines ..	XII.	628-629	"-marking Oil ..	X.	435
Plated, Polished, Decorated ..	XII.	775	Scales ..	XII.	648	Sheepshearing Machines ..	XII.	632
Platinum ..	XII.	776	Scarifiers ..	XII.	568A	Sheepskins ..	VI.	191, 192
Resistant, Glass ..	XVIII.	1145	School Chalk ..	XVI.	1020A	Sheepwashes ..	XIX.	1238, 1239
Rolled Gold Jewellery ..	XVII.	1081	Scientific Apparatus and Materials ..	XVIII.	1132-1149	Sheet and Piping, Lead ..	XII.	748
Oats ..	II.	88	Instruments ..	XVIII.	1132-1149	Glass, Bevelled ..	XV.	949
Roller Bearings ..	XII.	625	Instruments for measuring Absorption, &c. ..	XVIII.	1144	Glass, Plain ..	XV.	951
Rollers—			Purposes, Articles for ..	XX.	1346	Zinc (Spelter) ..	XII.	846
Garden and Field ..	XII.	552	Scoops and Scrapers, Road ..	XII.	545	Sheets, Aluminium ..	XII.	669
Road (Horse) ..	XII.	545	Scorifiers ..	XV.	961	Cement ..	XV.	940
Roofing, Felt and Paper ..	XVI.	996	Scrap Albums ..	XVI.	1011	Iron and Steel ..	XII.	715-719
Screws ..	XII.	790	Iron ..	XII.	720, 721	Metal (see Plates) ..	XII.	775A
Slates ..	XI.	498	Metals (except Iron and Aluminium) ..	XII.	788	Nickel ..	XII.	758a
Tiles ..	XV.	967	Nickel ..	XII.	758a	Platinum ..	XII.	776
Room Mouldings ..	XIV.	927	Screens, Process Engravers' ..	XV.	963	Textile ..	VIII.	349
Root Cutters ..	XII.	566	Screw Hooks, Eyes, and Rings ..	XII.	789	Shellac ..	VII.	223
Rope and Cordage ..	VIII.	365, 366	Stoppers ..	XX.	1428, 1429	Shells, in Natural State ..	VI.	196
Rosin ..	VII.	222	Screws ..	XII.	790-792	Shingles ..	XIV.	897
Rotary Drills ..	XII.	591	Brake and Plough ..	XII.	790	Ships imported from Abroad ..	XX.	1435-1438
Rough-tanned Goatskins ..	XIII.	864	with Nuts ..	XII.	676	Models of ..	XVIII.	1098
Rubber Belting ..	XIII.	860	Scripture Cards ..	XVI.	1053	Ships' Anti-fouling Com-position ..	X.	436
Boots and Shoes ..	VIII.	266	Scrub Killers ..	XIX.	1314	Chronometers ..	XVII.	1084
Crude ..	XIII.	848	Scrubbing Brushes ..	XX.	1370	Propellers ..	XII.	614A
Dental ..	XVIII.	1121	Sculls ..	XIV.	926	Shirts ..	VIII.	258
Hose ..	XIII.	851A	Scutching Machines ..	XII.	538	Shock Absorbers ..	XII.	832A
Manufactures, n.e.i. ..	XIII.	857	Sealette ..	VIII.	336	Shoe Horns ..	XVII.	1065
Thread ..	XIII.	849	Sealing and Bottling Wax ..	XVI.	1061	Shoemakers' Wax ..	IX.	418
Tyres, Solid ..	XIII.	856	Sealings (Wrapping Paper) ..	XVI.	1008	Shoes ..	VIII.	263-269
Tyres and Tubes ..	XIII.	854, 855	Seal Oil ..	IX.	393	Shooks ..	XIV.	931
Waste, &c. ..	XIII.	848A	Seats, &c., for Agricultural Machines ..	XII.	569	Shot ..	XX.	1342
Working Machines ..	XII.	626	Second-hand Bags ..	VIII.	358	Shovels, Grain ..	XIV.	912
Other Articles of ..	XIII.	857	Seed Drills ..	XII.	551	and Spades ..	XII.	803
Rubbered W.P. Cloth ..	VIII.	309, 337-339	" Hand-worked ..	XII.	554	Steam ..	XII.	636
Rugs and Rugging ..	VIII.	297	Seeds, Canary ..	II.	123	Show Cards ..	XVI.	1037
Ruled Paper ..	XVI.	997	Cotton ..	VII.	231	Figures ..	XIV.	878
Rules, Printers' ..	XII.	777	Gardening and Horticultural ..	VII.	231A	Side Cars, Motor Cycle ..	XII.	824
Wood ..	XIV.	912	Hemp and Rape ..	II.	123	Silicate of Cotton (Slag Wool) ..	XX.	1419
Rum ..	III.	152, 153	Kapok and Same ..	VII.	232	Silk, Milling ..	VIII.	335
Runners, Table, &c. ..	VIII.	299	Linseed ..	VII.	233	Piece Goods ..	VIII.	334, 334c
			Linseed Meal ..	VII.	234	Raw ..	VI.	196A
			Lucerne ..	VII.	235	Rubbered W.P. Cloth ..	VIII.	337
			Mustard ..	II.	124	Socks and Stockings ..	VIII.	260
			Other ..	VII.	236	Yarns ..	VIII.	377B
			Seltzogenes ..	XV.	956	Silver—		
			Sensitized Films ..	XVIII.	1095	Bar, Ingot, and Sheet ..	XXI.	1446
			Films, Photo-graphic ..	XVIII.	1113	Contained in Matte ..	XXI.	1447
			Papers and Cards ..	XVIII.	1115	Nitrate of ..	XIX.	1285
			Separators, Cream ..	XII.	514	Specie ..	XXI.	1445
			Sera ..	XIX.	1178-1187	Sinews ..	VI.	181
			Serviette Rings and Clips ..	XVII.	1065	Sinks (Enamelled Ware) ..	XII.	696
			Serviettes, Cotton or Linen ..	VIII.	307	Skins, Hides ..	VI.	186-193
			Sesame ..	VII.	232	Skirtings—Timber ..	XIV.	880
			Settees ..	XIV.	877	Skirts—Knitted ..	VIII.	255D-255F
			Sewing Machines ..	XII.	633, 634	Other ..	VIII.	247-248A
			Silks, Threads, &c. ..	VIII.	350-351	Skittle Pots ..	XV.	961
			Sewn Garments ..	VIII.	258	Skivers ..	XIII.	864
			Hats ..	VIII.	285	Slate Pencils ..	XVI.	1058
			Shafting, Flexible ..	XII.	630	Slabs ..	XI.	497
			Other ..	XII.	631	Slates, Roofing ..	XI.	498
						School and Drawing ..	XVI.	1057, 1058
						Slide Cabinets and Trays ..	XVIII.	1133
						Slides (Jewellery) ..	XVII.	1083
						Slipper Forms, &c. ..	VIII.	268
						Sole Felt ..	VIII.	323
						Slippers ..	VIII.	263
						Sliver, Cordage ..	VIII.	368
						Slugs—		
						Ammunition ..	XX.	1342
						Printers' ..	XII.	778
						Smelting Appliances ..	XII.	592

TABLE III.

ARTICLE.	Classification Number.		ARTICLE.	Classification Number.		ARTICLE.	Classification Number.	
	Class.	Item.		Class.	Item.		Class.	Item.
Smoked Fish ..	I.	13	Staining Dishes and Plates	XVIII.	1133	Sub-surface Packers ..	XII.	571
Smokers' Requisites ..	XVII.	1070	Stains ..	X.	441-444	Sugar ..	II.	128-133
Smoothing Irons ..	XII.	731, 731A	„ Scientific Materials	XVIII.	1133	„ Mats and Sacks ..	VIII.	359
Snakebite Outfits ..	XVIII.	1125	Stands for Pictures ..	XIV.	879	„ Substitutes for ..	XIX.	1280
Snuff ..	IV.	167	Staples ..	XII.	755, 756	Suits ..	VIII.	256A, B
„ Boxes ..	XVII.	1066	Starch ..	VII.	238	Sulphate, Aluminium ..	XIX.	1166
Soap ..	XX.	1424-1426	„ Flour ..	VII.	239	„ Ammonium ..	XIX.	1216
„ Dyes ..	XX.	1409	Starting Apparatus ..	XII.	529	„ Copper ..	XIX.	1200
Socks ..	VIII.	259-261	Static Transformers (Elec- trical) ..	XII.	530	„ Magnesium ..	XIX.	1251
Sod Oil ..	IX.	409	Stationery and Paper Manufactures	XVI.	1011-1062	„ Zinc ..	XIX.	1316
Soda Arsenates ..	XIX.	1176	„ Cases ..	XVI.	1016	Sulphide, Arsenic ..	XIX.	1176
Sodium Salts—			Statuary ..	XX.	1348-1350	Sulphites ..	XIX.	1190
Acetate ..	XIX.	1286	Staves ..	XIV.	901, 902	„ Mill-glazed and Glazed, Paper	XVI.	1006, 1007
Biborate ..	XIX.	1287	Stay Paper and Cloth ..	XVI.	998	Sulphur (Brimstone) ..	XIX.	1312
Bicarbonate ..	XIX.	1288	Steam Engine Indicators	XII.	615	„ Chloride ..	XIX.	1313
Carbonate (Soda Ash) ..	XIX.	1289	„ Engines, Other ..	XII.	606	Sulphuretted Hydrogen	XVIII.	1138
Crystals ..	XIX.	1290	„ Shovels ..	XII.	636	Sulphuric Acid ..	XIX.	1158
Hydroxide (Caustic Soda) ..	XIX.	1291	„ Tractors ..	XII.	610	„ Ether ..	XIX.	1305
Metabisulphate ..	XIX.	1292	„ Traps ..	XII.	613	Sultanas ..	II.	60
Nitrate ..	XIX.	1220	„ Turbines (Engines)	XII.	605	Sunshades ..	VIII.	293
Salicylate ..	XIX.	1293	Stearine (Stearic Acid) ..	IX.	412	Superheaters ..	XII.	616
Silicate ..	XIX.	1294	Steatite, Preparations of	XV.	944	Superphosphates ..	XIX.	1221
Sulphate ..	XIX.	1295	Steel (<i>see</i> Iron).			Surgeons' Gloves ..	XIII.	852
Sulphide ..	XIX.	1296	„ Balls ..	XII.	794	Surgical Appliances ..	XVIII.	1116-1131
Thiosulphate ..	XIX.	1297	„ for Chaffcutter			„ Dressings ..	XVIII.	1118
Other Sodium Salts ..	XIX.	1298	„ Knives ..	XII.	722	„ Instruments ..	XVIII.	1116-1131
Solar Oil ..	IX.	403	„ Grit and Wool ..	XII.	794	„ Pessaries ..	XVIII.	1125
Solder, Gold ..	XVIII.	1122	„ Pipes, Close-jointed	XII.	761	„ Tubing, Rubber	XIII.	852
Soldering Alloys ..	XII.	664	Steels, Alloy ..	XII.	711	Surveying Instruments	XVIII.	1137
„ Irons ..	XII.	732, 732A	Steeyards ..	XII.	648	Sweaters, &c., Knitted	VIII.	255c-255r
Sole Leather ..	XIII.	868	Stencil, Carbon ..	XVI.	999	Sweetened Milk ..	I.	31
Soles—Cork, Leather, &c.	VIII.	269	Stenciling Inks ..	XVI.	1024	Swingle Bars, Poles, &c., for Agricultural Machines	XII.	569
Sounding Machines ..	XVIII.	1106	Stereoscopic Views ..	XVIII.	1109	Switchboards—		
Sovereign Purses ..	XVII.	1066	Stereotypes ..	XII.	695	Electrical ..	XII.	529
Soy (for Sauces) ..	II.	121	Stereotyping Machinery	XII.	622	Telephone ..	XII.	533
Spaces and Quads, Printers' ..	XII.	778	Sterilizing Apparatus ..	XVIII.	1128	Switches—		
Spades and Shovels ..	XII.	803	Still Wines ..	III.	158, 159	Electrical ..	XII.	525
Spark Plugs ..	XII.	614B	Stilts, Earthenware ..	XV.	964	Hair ..	VIII.	278
Sparklets ..	II.	35	Stitching Machines ..	XII.	633	Railway ..	XII.	784
Sparkling Wines ..	III.	157	Stockings ..	VIII.	259-261	Swivels (Jewellery) ..	XVII.	1083
Spars ..	XIV.	891	„ Elastic ..	XIII.	852	Synthetic Dyes ..	XIX.	1213
Specie—			Stokers, Mechanical ..	XII.	614	Syphon Bottles ..	XV.	956
Bronze ..	XXI.	1448	Stone ..	XI.	483-504	Syringes, Garden ..	XII.	553
Gold ..	XXI.	1442	„ Monumental ..	XI.	500, 502	„ Rubber ..	XIII.	852
Silver ..	XXI.	1445	„ Wrought ..	XI.	500-504	„ Surgical ..	XVIII.	1125
Specimens of Natural History ..	XVIII.	1099	Stonecrushing Machines	XII.	636A	Syrups, Sugar, n.e.i. ..	II.	130
Spectacle Cases ..	XVII.	1072	Stones—Precious, Unset	XVII.	1079-1080			
Spectacles and Frames, &c. ..	XVIII.	1103-1105	Stoneware, Crockery ..	XV.	943	Table Cloths and Covers	VIII.	349
Speed Counters ..	XII.	615	„ Other ..	XV.	968	„ Glassware ..	XV.	955
Speedometers ..	XII.	821	Stoppers for Bottles ..	XX.	1427-1430	„ Mats ..	VIII.	299
Spelter (<i>see</i> Zinc)			„ Screw, for Aerated Water Bottles ..	XX.	1428, 1429	„ Salt ..	XIX.	1282
Spherometers ..	XVIII.	1134	Stove Polishes ..	XX.	1383	„ Screws ..	XII.	790
Spices ..	II.	125-127	Stoves, Coal ..	XII.	795	„ and Toilet Articles	XII.	772
Spikes ..	XII.	754	Stoving Black ..	X.	441	Tacks, n.e.i. ..	XII.	754A
Spinning Machinery (Textile) ..	XII.	642	Straw ..	VII.	240	Tacks, Saddlers' ..	XII.	753
Spiral Screws ..	XII.	790	„ Braids for Hats	VII.	217	Tags and Labels ..	XVI.	1034
Spirit Heating Lamps ..	XII.	746	„ Envelope-making Machines ..	XII.	633	Tailors' Chalk ..	XVI.	1020A
Spirits, Beverages ..	III.	147-156	„ Envelopes ..	XX.	1431	Talking Machines ..	XVIII.	1146, 1147
„ Denatured ..	XIX.	1303	„ for Furniture, Mats, &c. ..	VII.	218	Tallow ..	IX.	413
„ and Spirituous Preparations	XIX.	1300-1311	„ Hats, &c. ..	VIII.	286	Tanks ..	XII.	796
Splashes ..	VIII.	299	Strawboard, Corrugated	XVI.	974	Tanners' Measuring Ma- chines ..	XII.	648
Splints ..	XVIII.	1130	„ Lined and Unlined ..	XVI.	972, 973	Tanning Extracts ..	VII.	243-245
Split Peas ..	II.	89	Stripper Harvesters ..	XII.	555	„ Machines (Hides)	XII.	637
Spokes ..	XIV.	898-900	Strippers ..	XII.	570	„ Substances ..	VII.	241-246
Sponges ..	VII.	237	Strips—			Tapers ..	XX.	1377, 1378
Spoons ..	XII.	771	Aluminium ..	XII.	667	Tapioca ..	II.	134
Spouting Screws ..	XII.	757	Plated, Polished, &c.	XII.	775	Tar ..	XX.	1422
Spraying Machines ..	XII.	553	Platinum ..	XII.	776	Tartaric Acid ..	XIX.	1162
„ Preparations, Nicotine ..	XIX.	1235	Structural Iron and Steel	XII.	723-725	Tea ..	II.	135, 136
Spring Balances ..	XII.	648	Strychnine ..	XIX.	1211A	Teased or Fluffed Piece Goods ..	VIII.	347
Springs, Vehicle ..	XII.	833	Studs, Sleeve Links, &c.	XVII.	1064	Tedders, Hay ..	XII.	567
Sprinklers (Automatic Fire) ..	XII.	701	Stump Extractors ..	XII.	545	Tees—Plated, Polished, &c. ..	XII.	775
„ Lawn ..	XII.	552	„ Jump Ploughs	XII.	563	Teeth, Artificial ..	XVIII.	1123
„ Perfume ..	XII.	793	Substitutes for Butter ..	I.	2	Telegraph and Telephone Cable and Wire ..	XII.	520
Sprocket Chains ..	XII.	681	„ for Cream of Tartar ..	XIX.	1202	Telegraph Instruments and Appliances ..	XII.	531
Spurs, Earthenware ..	XV.	964	„ for Soap ..	XX.	1426			

TABLE III.

ARTICLE.	Classification Number.		ARTICLE.	Classification Number.		ARTICLE.	Classification Number.	
	Class.	Item.		Class.	Item.		Class.	Item.
Telephones, Telephone Switchboards, &c. ..	XII.	532, 533	Tramway Wheels ..	XII.	837	Upholsterers' Webs ..	VIII.	332
Telescopes ..	XVIII.	1100	Transfers, Ceramic ..	XVI.	1059	Uppers, Boot ..	VIII.	269
Telphers ..	XII.	512	" N.E.I. ..	XVI.	1060	Urinals, Rubber ..	XIII.	852
Temperature Regulators ..	XVIII.	1128	Transformations (Hair) ..	VIII.	279	Utensils, Cooking ..	XII.	733-736
Tennis Balls ..	XVII.	1063B	Transformers, Static ..	XII.	530			
" Racquets ..	XVII.	1063E	" X-Ray ..	XVIII.	1131, 1131A			
Tents, &c. ..	VIII.	352	Transporters ..	XII.	512	Vaccination Shields (Surgical) ..	XVIII.	1117
Terebene ..	X.	442	Traps, Steam ..	XII.	613	Vaccines ..	XIX.	1181
Test Types ..	XVIII.	1128	" Dog, Rabbit, &c. ..	XII.	805-807	Vacuum Cleaners ..	XX.	1374
Testers and Pasteurizers ..	XII.	517	Tray Cloths ..	VIII.	299	" Ovens ..	XVIII.	1134
Tests for Colour Vision ..	XVIII.	1128	Trays, Dressing and Instrument ..	XVIII.	1125, 1128	" Tubes, Electric ..	XII.	534
Tetanus Anti-toxin ..	XIX.	1179	Treadle Sewing Machines ..	XII.	634, 635	Vandykes (Paints) ..	X.	423
" Anti-toxin, Veterinary ..	XIX.	1185	Tree Killers ..	XIX.	1314	Valises ..	XX.	1353-1357
Tetrachloride, Carbon ..	XIX.	1197	Trees ..	VII.	227	Valonia ..	VII.	246
Textile Blinds ..	VIII.	300	" (Boot) ..	XIV.	925	Valves, for Tyres ..	XII.	821
" -working Machinery ..	XII.	639-645	Trial Cases, Drums, and Frames ..	XVIII.	1128	" Wireless ..	XII.	534A, 534B
Textiles ..	VIII.	294-353	Tricycles, and Parts ..	XII.	816	Vanilla Beans ..	II.	137
Theatrical Costumes, &c. ..	XX.	1432	" Children's ..	XII.	834	Vaporizers ..	XX.	1352
Thermit ..	XX.	1434	" Motor ..	XII.	824	Varnish and Oil Stains ..	X.	443
Thermographs, Thermostats and Thermoregulators ..	XVIII.	1134	Trimmings, &c., for Apparel ..	VIII.	288-291	Varnishes ..	X.	441-444
Thermometers, Clinical, &c. ..	XVIII.	1148, 1149	Troughing — Iron and Steel ..	XII.	725, 725A	Vats ..	XIV.	914
Thigh Pieces, Rubber ..	XIII.	852	Trophics, Platedware, &c. ..	XII.	772	Vegetable Black ..	X.	420
Thimbles ..	XVII.	1065	" Won Abroad ..	XX.	1433	" Dyes ..	XIX.	1214
" Earthenware ..	XV.	964	Troughs, Ligature ..	XVIII.	1128	" Juices, Dried ..	XIX.	1205
" for Lasts ..	XII.	797	Trousers ..	VIII.	256E, F	" Oil, Unspecified ..	IX.	410
Thread, Rubber ..	XIII.	849	Trucks, Side or End ..	XII.	834A	" Parchment ..	XVI.	1002
Threads, Sewing ..	VIII.	350A, B	" Tipping ..	XII.	834A	" Wax ..	IX.	415
Thrashing Machines ..	XII.	572	Trunks, Cases, &c. ..	XX.	1353-1362	Vegetables—		
Threshers and Harvesters, n.e.i. ..	XII.	568	Trusses, Surgical ..	XVIII.	1117	Dried or Concentrated ..	II.	138
Tickets—Railway, Tramway, and Other ..	XVI.	1037	Tuberculin ..	XIX.	1182	Fresh ..	II.	139-141
Tie Clips ..	XVII.	1064	" Bovine ..	XIX.	1187	Preserved in Liquid, &c. ..	II.	140A, 140L
" Plates and Rods (Railway) ..	XII.	780	" (Collapsible), Empty ..	XII.	808	Vehicles and Parts, n.e.i. ..	XII.	835, 836
Ties ..	VIII.	258	" (Metal), Plated, &c. ..	XII.	775B	" " thereof ..	XII.	809-839
Tiles ..	XV.	965-967	" Nickel ..	XII.	758A	Veilings ..	VIII.	330
Timber ..	XIV.	890-908	" Porcelain ..	XVIII.	1143	Velvets, Velvetens ..	VIII.	336
Time Markers ..	XVIII.	1134	" Pneumatic ..	XIII.	855	Veneers ..	XIV.	907
Timepieces ..	XVII.	1084-1090	" Resistant Glass ..	XVIII.	1145	Vermicelli ..	II.	102
Time Registers and Detectors ..	XVII.	1086	" Scientific Instruments ..	XVIII.	1133	Vermilions ..	X.	423
Timetables ..	XVI.	1032	" (see also Pipes). ..			Vermin Traps ..	XII.	807
Tin Ingots ..	XII.	798	Tubing, Cycle ..	XII.	822	Vessels imported from		
Tinctures, Spirituous ..	XIX.	1310	" Platinum ..	XII.	776	Abroad ..	XX.	1435-1438
Tinned Plates and Sheets ..	XII.	719	Tubs (Wooden) ..	XIV.	917	Other, Dutiable, and Free ..	XX.	1437, 1438
Tissue and Tissue Cap Paper ..	XVI.	1001	Tung Oil ..	IX.	404A	Vestas ..	XX.	1387-1393
Tobacco ..	IV.	161-164	Turbines, Steam ..	XII.	605	Vests ..	VIII.	256C, H
" Boxes ..	XVII.	1066	Turkey Red Oil ..	IX.	405	Veterinary Instruments ..	XVIII.	1116-1131
Toilet Cases ..	XX.	1353-1357	Turnery ..	XIV.	916	" Tetanus Anti-toxins ..	XIX.	1185
" Preparations ..	XIX.	1263-1268	Turpentine ..	IX.	406	" Vaccines ..	XIX.	1184
" " Spirituous ..	XIX.	1311	" Substitutes ..	IX.	407	" Washes and Dips ..	XIX.	1238, 1239
" Sets ..	VIII.	299	Twine, Reaper and Binder ..	VIII.	367	Vinegar ..	II.	142
" Soap ..	XX.	1424	" Rope and Cordage-making Machinery ..	XII.	638	Violin Mutes and Chin Rests ..	XX.	1395
Tomatoes, Pulped ..	II.	140L	Twines ..	VIII.	363-368	Viscosimeters ..	XVIII.	1134
Tool Handles ..	XIV.	920	Twisting Machinery (Textile) ..	XII.	642	Viticultural Machinery ..	XII.	543-573A
Tools, of Trade ..	XII.	799-804	Type-composing Machines ..	XII.	621			
" Pneumatic ..	XII.	646	" Metal ..	XII.	665	Waddings ..	VIII.	353
Tooth Brushes ..	XX.	1372	Type, Wood ..	XIV.	912	Wading Boots ..	VIII.	267
Top Cloths (Ruling) ..	XX.	1365	Types (Metal), Printers' ..	XII.	778	Wads ..	XX.	1343
Tops, Boot ..	VIII.	269	Typewriters ..	XII.	647	Walking Sticks ..	XIV.	912
Tow ..	VII.	215	Typewriting Paper ..	XVI.	1009	Wall and Ceiling Parts and Decorations ..	XX.	1439
Towels and Towelling ..	VIII.	352A	Tyre Fabric, Rubbered ..	XIII.	853	Wallets ..	XX.	1362
Toys ..	XVII.	1073	Tyres, Pneumatic ..	XIII.	854, 855	Wallpapers ..	XVI.	1044
Traction Engines ..	XII.	607-611	" Rubber, Solid ..	XIII.	856	Warning Devices (Cycle) ..	XII.	819
" Road Rollers ..	XII.	607			Washboards ..	XIV.	912	
Tractors (Cable Type) ..	XII.	608			Washers, Copper ..	XII.	787	
" (Caterpillar Type) ..	XII.	609			" Metal, n.e.i. ..	XII.	674	
" not Steam ..	XII.	611			Washes and Dips, Veterinary ..	XIX.	1238, 1239	
" Steam ..	XII.	610			Washing Machines (Clothes) ..	XII.	576	
Tramway Material, Rails, &c. ..	XII.	779-784	Umbrellas ..	VIII.	293	Waste Paper and Shavings ..	XVI.	1003
" Tickets ..	XVI.	1037	Unbleached Piece Goods ..	VIII.	312	Waste Rubber ..	XIII.	848A
" Vehicles, Bodies and Chassis ..	XII.	831, 832	Underwear, Knitted ..	VIII.	255K-255M	Watch Movements ..	XVII.	1089
			Undressed Timber, n.e.i. ..	XIV.	903-906	" Springs ..	XVII.	1090
			Unfinished Jewellery ..	XVII.	1082	Watches ..	XVII.	1087
			Unsweetened Milk ..	I.	32	" and Bracelets ..	XVII.	1088

TABLE III.

ARTICLE.	Classification Number.		ARTICLE.	Classification Number.		ARTICLE.	Classification Number.	
	Class.	Item.		Class.	Item.		Class.	Item.
Water Beds, Rubber ..	XIII.	852	Wire, Brass	XII.	657	Wrapping Paper ..	XVI.	1004-1008
„ Bore-casing Tubes	XII.	767	„ Copper	XII.	688	Wringers, Clothes ..	XII.	576
„ Colour Paintings	XVI.	1040-1043	„ Feneing	XII.	727A	Wristlets, Rubber ..	XIII.	852
„ Paints	X.	427	„ for Wire Netting	XII.	728	Writing Cases	XVI.	1016
„ -tube Boilers ..	XII.	594	„ Gold and Silver ..	XVII.	1077	„ Desks	XVI.	1016
Waterglass	XIX.	1294	„ Iron and Steel ..	XII.	726-730	„ Inks	XVI.	1026
Waterproof Cloth, Rubbered, &c. ..	VIII.	309, 337-339	„ Nails and Staples	XII.	755 756	„ Paper	XVI.	1009
Wattle Bark	VII.	241	„ Netting	XII.	758	Wrought Iron Fittings	XII.	764
„ Extract	VII.	243	„ Steel Nail	XII.	728A	„ Iron and Steel		
Wax Candles, Tapers, &c.	XX.	1377	„ Woven	XII.	840-841A	„ Chains	XII.	679
„ Matches	XX.	1387-1389	Wireless—			„ Pipes and Tubes	XII.	768, 769
„ Sealing and Bottling	XVI.	1061	Loud Speakers ..	XII.	534C			
Waxes	IX.	414-418	Receiving Sets ..	XII.	534C	X-Ray Apparatus and		
Weapons and Curios ..	XVII.	1074	Valves	XII.	534A	Appliances ..	XVIII.	1131, 1131A
Weaving Machinery ..	XII.	643	Parts	XII.	534B	„ Dry Plates ..	XVIII.	1112
Weed Killers	XIX.	1314	Wood, Articles made of	XIV.	912	Xylonite, Articles of ..	XX.	1345
Weighing Machines and			„ Bags, Baskets, &c.	XX.	1356			
Bridges	XII.	648	„ Bungs	XIV.	912	Yachts	XX.	1436
Weights	XII.	648	„ Chairs	XIV.	875	Yarn and Textile-making		
Welding Compounds ..	XX.	1434	„ Manufactures ..	XIV.	912-932	Machinery	XII.	639-645
Whale Oil	IX.	408	„ Matches	XX.	1390-1392	Yarns	VIII.	369-378
Wheat	II.	81	„ Naphtha	XIX.	1254	Yarns—		
Wheatmeal	II.	88	„ Smoking Pipes ..	XVII.	1089A	Artificial Silk ..	VIII.	377A
Wheels for Railways and			„ Pulp	VII.	228, 229	Asbestos	XX.	1416
Tramways	XII.	837	„ „ Chemical ..	VII.	229	Coir	VIII.	369
„ Vehicle, Horse			„ „ Mechanical	VII.	228	Cotton	VIII.	370, 371
Drawn	XII.	838	„ Screws for ..	XII.	791	Flax	VIII.	372
Whips	XIII.	872	„ Type	XIV.	912	Hemp	VIII.	373
Whisks	XX.	1369	„ Wool	XIV.	932	Jute	VIII.	374
Whisky	III.	154, 155	Woodware, Brushmakers'	XIV.	916	Silk	VIII.	377B
White Arsenic	XIX.	1175	Woodworking Machinery	XII.	649, 649A	Wool and Worsted ..	VIII.	375-377
„ Lead, Dry or in Oil	X.	437	Wool	VI.	197-198A	Other	VIII.	378
„ Pine, New Zealand	XIV.	892	„ Cotton	VIII.	353	Yeast Food, &c. ..	XIX.	1315
Whitework	VIII.	258	„ Fat Oil	IX.	409	„ Food Preservatives	XIX.	1315
Whiting	X.	438	„ Greasy	VI.	197	„ Nourishment ..	XIX.	1315
Wick, Candle, &c. (Cotton)	VIII.	340	„ Scoured	VI.	198	Yellow Metal	XII.	658-663
Wicker	XIV.	909-911	„ Steel	XII.	794			
„ Chairs	XIV.	874	„ Tops	VI.	198A			
„ Lounges	XIV.	877	„ Waterproof Cloth	VIII.	338			
Wigs	VIII.	279	„ Yarns	VIII.	375-377			
Window Screens	XIV.	912	Woollen Rubbered W.P.			Zinc—		
Windows (Stained Glass)			„ Cloth	VIII.	338	Arsenate	XIX.	1176
for Churches, &c. ..	XX.	1440	„ Socks, Stockings	VIII.	261	Bar, Scrap, and Blocks,		
Wine, Unfermented			Woollens (Piece Goods)	VIII.	341-346	&c.	XII.	843
(Grape)	II.	143	Woolpacks	VIII.	360	Chloride and Sulphate	XIX.	1316
Wines, Fermented ..	III.	157-160	Work Baskets	XX.	1359	Circles and Ingots ..	XII.	844
Winnower Forks ..	XII.	557	Workmen's Baskets ..	XX.	1360	Dust	XII.	845
Winnowers	XII.	573	Works of Art	XX.	1347-1350	Oxides	X.	439
Wire, and Cable—Covered			Worsted Suitings, &c. ..	VIII.	343	Refining Retorts ..	XII.	593
(Electrical)	XII.	519-521	„ Yarns	VIII.	376	Shavings	XII.	845
„ Barbed	XII.	726	Woven Materials, Labels,			Sheet	XII.	846
			&c.	VIII.	292	Tubing	XII.	846
			„ Wire	XII.	840, 841			

IMPORTS

INTO

THE COMMONWEALTH OF AUSTRALIA DURING 1926-27 AND 1927-28.

Value of Imports.—The value of goods imported from Countries beyond Australia represents the amount on which duty is payable or would be payable if the duty were *ad valorem*. Section 154 (1) of the *Customs Act* 1901-1925 provides that “when any duty is imposed according to value, the value for duty shall be the sum of the following:—

- (a) (i) the actual money price paid or to be paid for the goods by the Australian importer plus any special deduction, or
- (ii) the current domestic value of the goods, whichever is the higher ;
- (b) all charges payable or ordinarily payable for placing the goods free on board at the port of export ; and
- (c) ten per centum of the amounts specified under paragraphs (a) and (b) of this sub-section.”

“Current domestic value” is defined as “the amount for which the seller of the goods to the purchaser in Australia is selling or would be prepared to sell for cash, at the date of exportation of these goods, the same quantity of identically similar goods to any and every purchaser in the country of export for consumption in that country.”

Quantities.—Generally, but not invariably, quantities have been shown in the ordinary trade unit. Where the cental is used the unit equals 100 pounds avoirdupois. Where imports have been declared in packages without an indication being given of the number, capacity, or weight of the articles imported, the values only have been inserted.

N.E.I. means “not elsewhere included.”

Import Duties.—The duties charged on Imports into the Commonwealth of Australia during the year 1927-28 were collected in accordance with the Customs Tariff 1921-1928. Special duties on certain imports were charged under the provisions of the Customs Tariff (Industries Preservation) Act 1921-1922.

Extra Duty.—The amounts shown under the heading “Rate of Duty and Gross Amount Received” as “extra duty” are amounts which were lodged on deposit pending the ratification of higher duties, paid into Trust Funds, and brought to revenue at a later date.

Classification of Items.—In the following table commodities of analogous character have been arranged under categories. The position of any item will be readily found by reference to the alphabetical index on page 177. The items in the table are shown according to the revised Statistical Classification of Imports which came into operation on 1st July, 1922, and comparative figures are given for the two years 1926-27 and 1927-28. Separate particulars relating to the imports of a large number of new items have been recorded since 1st July, 1922. In all cases where there was no import of a classified item during the year the classification number has been omitted.

Irish Free State.—The trade of Australia with the Irish Free State is shown for the years 1924-25 to 1927-28. During previous years trade with the Irish Free State was included with the trade of the United Kingdom.

I. P. Act means Industries Preservation Act (*vide* Duty column in detailed table of Imports).

TABLE IV.

ARTICLE AND COUNTRY OF ORIGIN.	YEAR 1926-27.		YEAR 1927-28.			
	IMPORTS.		IMPORTS.		GOODS CLEARED.	
	Quantity.	Value.	Quantity.	Value.	Value or Quantity.	Rate of Duty and Gross Amount Received.
CLASS I.—Foodstuffs of Animal Origin, excluding Living Animals.						
1 Butter.	lb.	£	lb.	£	lb.	
United Kingdom	6,195	481	658	39	General 720	Tariff 3d. per lb.
New Zealand	7,152,413	518,992	6,972,787	549,350	1,406	7d. per lb.
Other British Countries	454	44	120	11	Preferential 6,972,840	— Tariff 2d. per lb.*
Foreign Countries	1,802	155	1,805	148	40	6d. per lb.
Importing States—					Extra	Duty, £5.
New South Wales	4,271,512	300,178	4,682,229	373,582		£
Victoria	2,674,898	204,267	1,478,968	113,664	4,682,383	39,047
Queensland	84,000	5,529	355,754	26,801	1,478,503	12,323
South Australia	36	2	8,007	678	355,720	2,970
Western Australia	31,542	2,347	416,812	32,207	7,960	67
Tasmania	98,448	7,306	33,600	2,616	416,840	3,476
Northern Territory	428	43	33,600	280
	7,160,864	519,672	6,975,370	549,548	6,975,006	58,163

* New Zealand Preference.

TABLE IV.

ARTICLE AND COUNTRY OF ORIGIN.	YEAR 1926-27.		YEAR 1927-28.			
	IMPORTS.		IMPORTS.		GOODS CLEARED.	
	Quantity.	Value.	Quantity.	Value.	Value or Quantity.	Rate of Duty and Gross Amount Received.
CLASS I.—Foodstuffs of Animal Origin, &c.—continued.						
2 Butter, Substitutes for.	lb.	£	lb.	£	lb.	
United Kingdom	1,406	.. 80	
India	17,866	1,037	1,904	201	General	Tariff
Other British Countries	1,510	103	2,240	3d. per lb.
					2,743	7d. per lb.
Netherlands	25,480	779	Extra	—
Switzerland	1,080	136		Duty, £7.
Importing States—						£
New South Wales	1,120	93	3,304	198	1,406	41
Victoria	112	3	10,080	299	..	7
Queensland	2,240	67
South Australia	10,040	444	2,240	28
Western Australia	19,550	1,124	2,800	108	1,337	39
	20,782	1,220	28,464	1,116	4,983	115
3 Cheese.	lb.	£	lb.	£	lb.	
United Kingdom	20,948	1,982	24,918	2,267	..	
Canada	40	2	6,689	658	..	
New Zealand	896,943	34,983	1,526,113	59,512	General	Tariff
Other British Countries	72	3	506	46	425,840	3d. per lb.
					211,336	7d. per lb.
Finland	34,232	2,946	..	—
France	10,461	1,058	2,108	220	Preferential	Tariff
Germany	8,915	1,267	7,850	941	1,438,920	2d. per lb.*
Greece	624	44	1,202	117	880	6d. per lb.*
Italy	78,295	6,059	86,146	7,049	14,440	6d. per lb.
Netherlands	41,939	2,897	34,190	1,936	..	—
Sweden	2,500	288	—
Switzerland	702,893	83,062	356,841	40,221	(17)	Free,
Turkey	1,240	139	315	29	Extra	Re-imported.
United States of America	22,301	1,597	1,603	137		—
Other Foreign Countries	2,595	219	1,773	121		Duty, £2.
Importing States—						£
New South Wales	559,646	46,640	506,324	36,376	518,971	7,169
Victoria	808,330	52,079	1,376,674	60,789	1,375,309	13,164
Queensland	178,746	11,098	71,619	6,812	70,543	937
South Australia	142,600	15,114	64,308	6,705	64,280	1,287
Western Australia	100,334	8,655	64,143	5,385	60,851	1,282
Tasmania	38	5	1,260	126	1,291	19
Northern Territory	72	9	158	7	171	5
	1,789,766	133,600	2,084,486	116,200	2,091,416	23,863
4 Eggs in Shell.	doz.	£	doz.	£	doz.	
United Kingdom	1,868	77	15	1	..	
Malaya (British)	772	51	93	7	..	
China	21,467	1,376	25,644	1,571	General	Tariff
Japan	75	3		9d. per doz.
Importing States—						£
New South Wales	9,716	608	12,572	725	12,613	473
Victoria	5,310	352	7,104	506	7,093	266
Queensland	3,766	242	4,128	231	4,160	156
South Australia	33	2
Western Australia	4,397	240	981	59	960	36
Northern Territory	960	63	967	58	880	33
	24,182	1,507	25,752	1,579	25,706	964
5 Egg Albumen, Dry.	lb.	£	lb.	£	lb.	
United Kingdom	640	166	3,239	752	General	Tariff
					34,200	5s. per lb.
China	38,427	6,107	34,719	5,616	Preferential	Tariff
Other Foreign Countries	608	109	900	163	3,096	2s. 6d. per lb.

* New Zealand Preference.

TABLE IV.

ARTICLE AND COUNTRY OF ORIGIN.	YEAR 1926-27.		YEAR 1927-28.			
	IMPORTS.		IMPORTS.		GOODS CLEARED.	
	Quantity.	Value.	Quantity.	Value.	Value or Quantity.	Rate of Duty and Gross Amount Received.
CLASS I.—Foodstuffs of Animal Origin, &c.—continued.						
Egg Albumen, Dry—continued.						
	lb.	£	lb.	£	lb.	£
Importing States—						
New South Wales	21,993	3,503	17,845	3,120	20,524	5,123
Victoria	15,425	2,486	17,416	2,880	13,072	2,889
Queensland	170	30	373	63	472	118
South Australia	718	130	2,219	301	2,020	505
Western Australia	769	137	798	131	800	200
Tasmania	600	96	207	36	408	102
	39,675	6,382	38,858	6,531	37,296	8,937
6 Egg Yolk, Dry.			lb.	£	lb.	
Germany	15	1	General	Tariff 1s. 6d. per lb.
Importing State—						
New South Wales	15	1	13	£ 1
8 Eggs in Liquid Form.		£				
United States of America	4		
Importing State—						
New South Wales	4		
Fish.					lb. General 2,093,120 (100)	Tariff 1½d. per lb. Free.*
9 FRESH, OR PRESERVED BY COLD PROCESS.	lb.	£	lb.	£	108,000 3,461,520	Tariff 1d. per lb.* 1d. per lb. — Free, New Zealand. — Free for C'wealth. — Extra Duty, £138.
United Kingdom	2,061,348	54,659	3,493,266	95,624		
Canada	51,465	1,655	108,129	3,507		
New Zealand	1,959,971	58,210	2,593,542	78,402	(2,585,868)	
South African Union	2,776,086	66,194	2,288,872	55,046		
Other British Countries	620	32	(504)	
United States of America	9,050	257		
Other Foreign Countries	393	23	629	58	Extra	
Importing States—						
New South Wales	2,696,528	77,653	3,599,335	103,683	2,191,440	£ 10,843
Victoria	2,810,651	70,431	3,265,187	88,920	1,986,640	10,318
Queensland	147,061	3,728	60,335	1,643	60,000	375
South Australia	411,243	9,199	696,423	16,668	696,400	3,512
Western Australia	784,400	19,762	867,141	21,840	728,160	3,045
Tasmania	5,067	140
	6,849,883	180,773	8,493,488	232,894	5,662,640	28,093
10 OYSTERS IN THE SHELL.	cwt.	£	cwt.	£		Free, New Zealand.
New Zealand	2,115	1,699	1,488	1,157		
Importing State—						
Victoria	2,115	1,699	1,488	1,157		
11 POTTED OR CONCENTRATED, INCLUDING EXTRACTS OF; AND CAVIARE.		£		£	£	
United Kingdom	145,343	..	143,317		
New Zealand	19	..	2,920		
Other British Countries	84	..	52	General 145,672	Tariff 25 per cent.
China	438	..	413		
France	89	..	140	Preferential 245	Tariff 20 per cent. †
Japan	13	..	126		
Russia	394	..	1,004		
United States of America	329	..	244		Free, New Zealand.
Other Foreign Countries	73	..	208	(2,689)	

* Canadian Preference.

† New Zealand Preference.

TABLE IV.

ARTICLE AND COUNTRY OF ORIGIN.	YEAR 1926-27.		YEAR 1927-28.			
	IMPORTS.		IMPORTS.		GOODS CLEARED.	
	Quantity.	Value	Quantity	Value.	Value or Quantity.	Rate of Duty and Gross Amount Received
CLASS I.—Foodstuffs of Animal Origin, &c.—continued.						
Fish—continued.						
POTTED OR CONCENTRATED, ETC.— <i>continued.</i>						
		£		£	£	£
Importing States—						
New South Wales		74,658		81,631	79,792	19,948
Victoria		23,306		26,239	25,955	6,483
Queensland		22,192		18,653	18,129	4,526
South Australia		16,615		12,754	12,776	3,194
Western Australia		8,597		7,596	7,712	1,928
Tasmania		1,410		1,545	1,549	387
Northern Territory		4		6	4	1
		146,782		148,424	145,917	36,467
PRESERVED IN TINS OR OTHER AIR-TIGHT VESSELS.						
12	Herrings.	lb.	£	lb.	£	lb. General 155,616 Tariff 2½d. per lb.
	United Kingdom	5,347,623	135,952	4,111,194	109,050	—
	Canada	62,662	2,972	19,697	713	Preferential 24,000 Tariff 1d. per lb.*
	New Zealand	2,520	294	83	9	4,192,320 1d. per lb.
	South African Union			10,912	270	—
	China	1,543	101			Free, New Zealand.
	Germany	44	6	6,469	342	(83)
	Norway	175,295	7,330	111,454	4,740	—
	Portugal	1,375	73	1,250	127	Free for C'wealth.
	Sweden	2,062	82	3,226	160	(4,248)
	United States of America	10,135	553	5,692	384	—
	Other Foreign Countries	1,855	111	3,343	219	Extra Duty, £18.
	Importing States—					£
	New South Wales	2,067,998	54,725	1,672,697	47,429	1,701,120 7,323
	Victoria	1,421,050	36,983	1,050,849	26,991	1,088,976 5,136
	Queensland	1,244,009	32,310	998,253	27,531	1,019,520 4,356
	South Australia	242,090	6,686	214,253	5,924	213,888 900
	Western Australia	528,813	14,334	226,111	5,640	241,872 1,048
	Tasmania	100,625	2,421	111,157	2,499	106,560 444
	Northern Territory	529	15			
		5,605,114	147,474	4,273,320	116,014	4,371,936 19,207
12A	Salmon.	lb.	£	lb.	£	lb. General 3,972,480 Tariff 2½d. per lb.
	United Kingdom	14,001	465	18,376	556	—
	Canada	9,974,681	474,596	8,081,474	385,789	Preferential 8,525,520 Tariff 1d. per lb.*
	South African Union	1,200	84			90,720 1d. per lb.
	Alaska	1,586,062	83,273	573,897	32,578	—
	Japan	4,005	348	1,992	147	Extra Duty, £88.
	Netherlands	3,926	228	53	17	
	Norway	15,693	842	11,085	647	
	Russia	232,545	17,018	122,673	9,703	
	United States of America	6,728,253	329,261	2,428,524	124,905	
	Other Foreign Countries	820	117	2,576	158	
	Importing States—					£
	New South Wales	7,112,848	363,301	5,366,930	279,465	5,800,176 37,776
	Victoria	5,906,550	285,814	2,937,362	140,051	3,485,616 18,055
	Queensland	2,220,184	110,749	1,161,312	57,726	1,288,608 10,526
	South Australia	2,019,502	86,835	954,185	38,264	997,680 4,814
	Western Australia	1,151,663	53,128	742,162	35,955	927,648 5,712
	Tasmania	149,469	6,343	78,699	3,039	88,992 486
	Northern Territory	960	62			
		18,561,176	906,232	11,240,650	554,500	12,588,720 77,369
12B	Sardines.	lb.	£	lb.	£	
	United Kingdom	49,298	1,923	213,983	12,639	
	Canada	9,655	252	9,700	338	
	France	20,031	2,578	24,032	2,348	
	Germany	2,856	244	1,104	102	

* Canadian Preference.

TABLE IV.

ARTICLE AND COUNTRY OF ORIGIN.	YEAR 1926-27.		YEAR 1927-28.			
	IMPORTS.		IMPORTS.		GOODS CLEARED.	
	Quantity.	Value.	Quantity.	Value.	Value or Quantity.	Rate of Duty and Gross Amount Received.
CLASS I.—Foodstuffs of Animal Origin, &c.—continued.						
Fish—continued.						
PRESERVED IN TINS OR OTHER AIR-TIGHT VESSELS—continued.						
<i>Sardines—continued.</i>	lb.	£	lb.	£	lb.	
					General	Tariff
					2,520,864	2½d. per lb.
Italy	4,909	386	12,779	1,145	Preferential	Tariff
Japan	1,624	129	2,784	203	5,040	1d. per lb.*
Netherlands	5,665	327	205,680	1d. per lb.
Norway	2,067,503	124,049	2,390,367	138,829		—
Portugal	80,518	7,963	252,590	24,923		Free for C'wealth.
Russia	1,980	162	(1,500)	—
Sweden	26,669	1,173	33,092	2,433		—
United States of America	15,954	495	10,428	422	Extra	Duty, £15.
Importing States—						
New South Wales	1,429,250	92,393	1,865,193	123,277	1,676,832	£ 16,993
Victoria	63,775	5,316	60,406	5,834	55,632	569
Queensland	2,589	213	7,251	472	7,200	75
South Australia	384,326	21,258	485,071	25,394	484,992	4,701
Western Australia	370,314	18,717	471,686	25,184	446,496	4,267
Tasmania	36,408	1,784	61,252	3,221	60,432	547
	2,286,662	139,681	2,950,859	183,382	2,731,584	27,152
12c Other.	lb.	£	lb.	£	lb.	
United Kingdom	426,107	15,013	700,085	29,048		
Canada	341,274	11,897	671,736	21,367		
New Zealand	113,999	14,283	250,463	17,855		
South African Union	204,040	14,180	104,626	8,276		
Other British Countries	411	22	1,313	74		
Alaska	48	4	15,844	793		
China	109,389	8,391	150,111	10,528		
France	6,302	1,072	9,810	1,926		
Germany	4,418	341	8,663	558		
Italy	51,346	3,452	35,260	3,495	General	Tariff
Japan	527,115	51,814	669,027	53,689	3,393,120	2½d. per lb.
Latvia	2,685	172		—
Netherlands	30,490	1,759	17,998	899	Preferential	Tariff
Netherlands East Indies	6,628	414	1,407	101	630,000	1d. per lb.*
Norway	1,345,550	77,445	1,985,085	116,645	691,200	1d. per lb.
Portugal	3,759	330	10,485	1,011		—
Spain	2,798	137	2,046	132		Free,
Sweden	27,683	1,510	29,798	1,551	(232,316)	New Zealand.
United States of America	409,568	22,383	366,720	19,572		—
Other Foreign Countries	2,325	97	1,379	77	Extra	Duty, £55.
Importing States—						
New South Wales	582,475	41,330	1,058,036	64,127	953,952	£ 8,046
Victoria	1,405,641	86,515	2,084,914	116,779	1,880,592	16,471
Queensland	1,124,127	74,514	1,160,106	72,319	1,176,240	11,611
South Australia	410,496	16,850	467,570	21,170	459,360	3,045
Western Australia	88,346	5,022	253,613	12,580	237,600	1,665
Tasmania	2,455	291	1,756	193	1,104	10
Northern Territory	2,395	194	5,861	429	5,472	57
	3,615,935	224,716	5,031,856	287,597	4,714,320	40,905
13 SMOKED OR DRIED (NOT SALTED).	lb.	£	lb.	£		
United Kingdom	357,176	10,489	285,528	9,676		
Canada	4,657	200		
Malaya (British)	224	22	3,889	353		
New Zealand	956	31	17,283	536		
Pacific Islands—						
Fiji	576	22	140	8		
Gilbert and Ellice Islands Colony	3,652	341		
South African Union	714,194	17,694	497,852	13,675		
Other British Countries	40	4	637	29		
China	44,233	6,751	39,329	5,791		
Italy	9,832	325	5,549	182		

* Canadian Preference.

TABLE IV.

ARTICLE AND COUNTRY OF ORIGIN.	YEAR 1926-27.		YEAR 1927-28.			
	IMPORTS.		IMPORTS.		GOODS CLEARED.	
	Quantity.	Value.	Quantity	Value.	Value or Quantity.	Rate of Duty and Gross Amount Received.
CLASS I.—Foodstuffs of Animal Origin, &c.—continued.						
Fish—continued.						
SMOKED OR DRIED (NOT SALTED)— <i>continued.</i>	lb.	£	lb.	£	lb. General 560,640	Tariff 1½d. per lb.
Japan	1,585	115	1,250	77	Preferential 4,080	Tariff 1d. per lb.*
Netherlands	6,442	167	4,235	134	286,800	1d. per lb.
Netherlands East Indies	5,040	557	14	1		Free,
Other Foreign Countries	930	30	1,810	60	(14,152)	New Zealand.
Importing States—						£
New South Wales	76,431	5,401	154,108	7,569	158,880	759
Victoria	30,989	2,478	33,627	2,289	19,520	117
Queensland	800,540	22,547	636,487	19,720	635,840	3,639
South Australia	188,477	4,494	10,724	235	10,720	57
Western Australia	45,679	1,386	24,010	715	24,000	132
Tasmania	1,519	56	2,625	97	1,920	8
Northern Territory	1,245	186	592	97	640	4
	1,144,880	36,548	862,173	30,722	851,520	4,716
14 N.E.I.	cwt.	£	cwt.	£		
United Kingdom	3,295	9,164	2,831	7,205	General 2,807 cwt. £180	Tariff 6s. per cwt. 10 per cent.
Canada	243	799	569	2,363		
Other British Countries	22	77	23	136	Preferential 468 cwt. 2,740 cwt.	Tariff 5s. per cwt.* 5s. per cwt.
Alaska	722	2,436	284	1,046	Extra 1,136	Duty, £33.
China	364	2,807	189	2,353		
Italy	1,119	4,473	560	2,464		
Netherlands	109	221	377	769		
Norway	72	555	69	353		
Spain	76	239	53	175		
United States of America	1,527	5,565	1,136	4,008		
Other Foreign Countries	22	100	48	129		
Importing States—						£
New South Wales	3,567	14,194	2,902	12,178		842
Victoria	2,633	8,018	1,971	5,507		525
Queensland	722	2,542	490	1,504		133
South Australia	387	853	519	1,012		128
Western Australia	250	779	244	748		66
Tasmania	9	38	13	52		1
Northern Territory	3	12				
	7,571	26,436	6,139	21,001		1,695
15 Honey.	lb.	£	lb.	£	lb. General 600	Tariff 2d. per lb.
United Kingdom	125	7	22	5	Preferential 160	Tariff 1½d. per lb.†
Other British Countries	236	6	321	11		Free,
Foreign Countries	296	7	579	27	(56)	Re-imported.
Importing States—						£
New South Wales	235	10	663	30	480	4
Victoria	366	8	212	7	280	2
South Australia	56	2	47	6		
	657	20	922	43	760	6
16 Isinglass.		£		£	£	
United Kingdom		1,784		1,750	Packed for General 93	Household Use Tariff 25 per cent.
India		785		343		
Malaya (British)		463		535	Preferential 474	Tariff 15 per cent.
Brazil		114		223		
China		288		96		
Japan		10,631		9,440		
United States of America		612		1,783		
Other Foreign Countries		45		42	(13,701)	N.E.I. Free.

* Canadian Preference.

† New Zealand Preference.

TABLE IV.

ARTICLE AND COUNTRY OF ORIGIN.	YEAR 1926-27.		YEAR 1927-28.				
	IMPORTS		IMPORTS.		GOODS CLEARED.		
	Quantity.	Value.	Quantity.	Value.	Value or Quantity.	Rate of Duty and Gross Amount Received.	
CLASS I.—Foodstuffs of Animal Origin, &c.—continued.							
Isinglass—continued.							
		£		£	£	£	
Importing States—							
New South Wales	4,276	..	4,405	387	64	
Victoria	2,134	..	2,437	75	12	
Queensland	6,817	..	5,076	19	4	
South Australia	487	..	1,797	13	2	
Western Australia	1,005	..	492	68	11	
Tasmania	1	
Northern Territory	2	..	5	5	1	
	..	14,722	..	14,212	567	94	
Meats, Poultry and Game.							
17	BACON AND HAMS.	lb.	£	lb.	£	lb.	
	Australia	240	34	General 12,000	Tariff 4d. per lb.
	United Kingdom	15,510	1,094	4,127	397	..	—
	New Zealand	352,115	21,363	340,150	19,852	Preferential 340,080	Tariff 2d. per lb.*
	Denmark	1,834	229	783	86	4,080	3d. per lb.
	United States of America	3,621	261	8,870	554	..	—
	Other Foreign Countries	1,494	120	2,358	219	Extra	Duty, £38.
	Importing States—						
	New South Wales	341,099	20,736	313,256	18,638	313,320	£ 2,637
	Victoria	5,105	561	28,428	1,531	28,440	285
	Queensland	226	31	848	86	840	11
	South Australia	14,690	966	9,311	620	9,340	153
	Western Australia	13,694	807	4,445	233	4,220	37
		374,814	23,101	356,288	21,108	356,160	3,123
18	FRESH OR SMOKED.	lb.	£	lb.	£	lb.	
	United Kingdom	15,624	768
	Malaya (British)	38	3
	New Zealand	17,870	968
	China	1,462	205	384	39
	Italy	1,687	173	774	103	General	Tariff 2½d. per lb.
	Other Foreign Countries	3,073	87	532	40
	Importing States—						
	New South Wales	556	57	974	103	960	£ 10
	Victoria	14,010	679	168	32	192	2
	Queensland	1,249	187	440	41	480	5
	South Australia	2,062	131	4	1
	Western Australia	21,839	1,147	104	5	96	1
	Northern Territory	38	3
		39,754	2,204	1,690	182	1,728	18
19	POTTED AND CONCENTRATED, INCLUDING EXTRACTS OF, AND MEAT JELLIES, SOUP POWDERS, ETC.		£		£	£	
	Australia	854	General 8,086	Tariff 40 per cent.
	United Kingdom	109,552	..	101,854	..	—
	New Zealand	8	..	102	Preferential	Tariff 20 per cent.*
	Argentine Republic	2,087	..	3,754	70	30 per cent.
	Belgium	861	..	5	106,280	30 per cent.
	Denmark	464	..	263	3	30 per cent.†
	France	445	..	590	..	—
	Switzerland	1,634	..	2,501	(854)	Free, Re-imported.
	United States of America	729	..	842	..	—
	Other Foreign Countries	196	..	259	Extra	Duty, £15.

* New Zealand Preference.

† Overpaid.

TABLE IV.

ARTICLE AND COUNTRY OF ORIGIN.	YEAR 1926-27.		YEAR 1927-28.			
	IMPORTS.		IMPORTS.		GOODS CLEARED.	
	Quantity.	Value	Quantity	Value	Value or Quantity.	Rate of Duty and Gross Amount Received
CLASS I.—Foodstuffs of Animal Origin, &c.—continued.						
Meats, Poultry and Game—continued.						
POTTED AND CONCENTRATED, ETC.— <i>continued.</i>						
		£		£	£	£
Importing States—						
New South Wales	27,785	..	29,586	27,693	8,487
Victoria	50,201	..	47,511	53,048	16,271
Queensland	8,729	..	5,591	5,698	1,732
South Australia	16,151	..	13,636	13,647	4,154
Western Australia	10,879	..	12,511	12,109	3,833
Tasmania	2,197	..	2,189	2,241	673
Northern Territory	34
	..	115,976	..	111,024	114,436	35,150
PRESERVED BY COLD PROCESS.						
20	<i>Beef.</i>	lb.	£	lb.	£	
Australia	52,441	723	370	8	
United Kingdom	10,401	317	
Malaya (British)	1,003	28	
New Zealand	9,338	290	3,546	87	
Argentine Republic	37	1	(£8) Free, Re-imported.
Importing States—						
New South Wales	4,528	171	3,546	87	
Queensland	52,441	723	407	9	
Western Australia	16,214	464	
		73,183	1,358	3,953	96	
21	<i>Game.</i>	lb.	£	lb.	£	lb.
United Kingdom	8,049	777	2,766	393	
Malaya (British)	3	1	
China	92	8	2,950	316	General 20,880
Egypt	1,725	484	Preferential 1,680
Hungary	14,204	961	6,969	521	Tariff 3d. per lb.
Netherlands	2,277	193	Tariff 2d. per lb.
Russia	12,032	989	4,893	346	Free for C'wealth.
United States of America	882	136	
Other Foreign Countries	1,240	88	275	20	(104)
Importing States—						
New South Wales	18,447	1,541	16,447	1,700	16,440
Victoria	16,553	1,243	5,940	665	5,840
Queensland	277	19	170	18	160
South Australia	73	6	134	21	120
Western Australia	270	15	46	5	..
		35,620	2,824	22,737	2,409	22,560
22	<i>Mutton and Lamb.</i>	lb.	£	lb.	£	£
New Zealand	5,621	164	3,808	118	New Zealand Preference 10 per cent.
Importing States—						
New South Wales	2,992	106
Victoria	3,808	118	120
Western Australia	2,592	57
Tasmania	37	1
		5,621	164	3,808	118	120

TABLE IV.

ARTICLE AND COUNTRY OF ORIGIN.	YEAR 1926-27.		YEAR 1927-28.				
	IMPORTS.		IMPORTS.		GOODS CLEARED.		
	Quantity.	Value.	Quantity.	Value.	Value or Quantity.	Rate of Duty and Gross Amount Received.	
CLASS I.—Foodstuffs of Animal Origin, &c.—continued.							
Meats, Poultry and Game—continued.							
PRESERVED BY COLD PROCESS—continued.							
23	<i>Pork.</i>	lb.	£	lb.	£	£	
	New Zealand	732,981	31,654	2,112,565	67,875	New Zealand	Preference
	Pacific Islands (British)	198	3	30	1		10 per cent.
	Importing States—						£
	New South Wales	530,224	23,325	1,459,264	47,405	47,390	4,739
	Victoria	202,955	8,332	648,916	20,249	20,250	2,025
	Queensland	30	1
	Western Australia	4,385	221	220	22
		733,179	31,657	2,112,595	67,876	67,860	6,786
24	<i>Poultry.</i>	lb.	£	lb.	£	lb.	
	United Kingdom	8,042	445	378	26	General	Tariff
	Other British Countries	931	91	2,094	168	65,440	3d. per lb.
	Hungary	2,277	148	6,552	465	Preferential	Tariff
	Russia	55,559	3,938	840	2d. per lb.*
	United States of America	1,090	65	2,094	169	390	2d. per lb.
	Importing States—						£
	New South Wales	2,207	208	62,810	4,486	62,760	783
	Victoria	2,292	149	3,861	279	3,880	45
	Queensland	7	2
	Western Australia	7,834	390	6	1
		12,340	749	66,677	4,766	66,640	828
25	<i>Other.</i>	lb.	£	lb.	£		
	Australia	3,627	22	General	Tariff
	United Kingdom	560	24	1,200 lb.	3d. per lb.
	New Zealand	19,568	734	60,265	1,933	Preferential	Tariff
	Foreign Countries	1,486	108	£1,940	10 per cent.*
	Importing States—						£
	New South Wales	22,845	737	61,696	2,039	..	208
	Victoria	55	2	..	1
	Western Australia	910	43
		23,755	780	61,751	2,041	..	209
26	PRESERVED IN TINS OR OTHER AIR-TIGHT VESSELS, INCLUDING SOUPS.	lb.	£	lb.	£	lb.	
	Australia	94,116	992	31,230	1,228		
	United Kingdom	42,250	2,496	21,487	1,526	General	Tariff
	Canada	3,960	105	692,190	2½d. per lb.
	New Zealand	339,609	29,166	328,589	26,139	Preferential	Tariff
	South African Union	5,192	129	298,680	2d. per lb.*
	Other British Countries	82	30	38	3	23,640	2d. per lb.
	China	46,477	5,261	50,520	5,721	(160)	Free for C'wealth.
	France	1,009	97	972	164		
	Germany	4,456	422	4,682	371		
	Italy	7,345	832	5,123	950		
	Netherlands East Indies	44,947	3,116	45,877	3,527		
	Pacific Islands : New Caledonia	12	1	7,610	232		
	Sweden	851	59	1,685	122	(31,230)	Re-imported.
	United States of America	395,386	13,363	569,712	18,466		
	Other Foreign Countries	1,392	90	969	95	Extra	Duty, £7.

* New Zealand Preference.

TABLE IV.

ARTICLE AND COUNTRY OF ORIGIN.	YEAR 1926-27.		YEAR 1927-28.			
	IMPORTS.		IMPORTS.		GOODS CLEARED.	
	Quantity.	Value.	Quantity.	Value.	Value or Quantity.	Rate of Duty and Gross Amount Received.
CLASS I.—Foodstuffs of Animal Origin, &c.—continued.						
Meats, Poultry and Game—continued.						
PRESERVED IN TINS OR OTHER AIR-TIGHT VESSELS, ETC.—continued.	lb.	£	lb.	£	lb.	£
Importing States—						
New South Wales	427,806	25,014	646,641	31,391	572,952	5,680
Victoria	285,415	13,678	210,979	12,182	211,224	2,040
Queensland	60,706	2,772	57,267	3,105	65,592	675
South Australia	133,111	8,669	98,408	7,123	98,976	905
Western Australia	65,741	5,366	56,051	4,129	57,384	526
Tasmania	3,652	283	4,591	433	4,560	38
Northern Territory	1,501	143	3,709	415	3,792	39
	977,932	55,925	1,077,646	58,778	1,014,480	9,903
27 SAUSAGE-CASINGS.	cwt.	£	cwt.	£		
Australia	286	7,829	153	2,680		
United Kingdom	204	4,146	481	6,953		
Canada	11	171		
New Zealand	2,967	23,449	1,921	15,058		
Austria	116	2,788	22	480		
Belgium	18	129		
China	475	5,580	34	558		
Denmark	4	168	1,113	8,254		
Germany	54	768	3	19		
Netherlands	1,006	19,929	587	13,560		Free.
United States of America	10,564	276,830	10,719	246,130		—
Other Foreign Countries	5	84	3	6	Extra	Duty, £11.
Importing States—						
New South Wales	7,320	155,407	8,640	154,311	..	£
Victoria	5,486	114,779	3,758	83,379 11
Queensland	1,812	43,735	1,616	33,259
South Australia	743	20,475	711	16,173
Western Australia	261	5,733	320	6,470
Tasmania	59	1,442	20	406
	15,681	341,571	15,065	293,998	..	11
28 N.E.I. (SALTED, ETC.).	cwt.	£	cwt.	£	cwt.	
United Kingdom	4	66	
New Zealand	1	39	50	..	
China	16	132	..	15	General	Tariff
Italy	111	1,280	190	2,380	190	6s. 6d. per cwt.
United States of America	1	3	7	103	Preferential	Tariff
Other Foreign Countries	5	14	1	6	40	5s. per cwt.*
Importing States—						
New South Wales	76	825	137	1,729	132	£
Victoria	14	117	39	58	40	43
Queensland	1	7	..	1	..	10
Western Australia	46	547	61	766	58	19
	137	1,496	237	2,554	230	72
Milk and Cream.						
29 DRIED, OR IN POWDERED FORM.	lb.	£	lb.	£		
Australia	936	55	General	Tariff
United Kingdom	138	8	1,140 lb.	4d. per lb.
New Zealand	335,311	6,578	761,680	15,379	..	—
United States of America	24	4	Preferential	Tariff
	15,320	25 per cent.*
Importing States—						
New South Wales	43,436	872	427,823	8,278	..	£
Victoria	281,219	5,515	309,127	6,565	..	2,069
Queensland	9,380	201	23,544	479	..	1,641
Western Australia	110	6	1,210	61	..	119
Tasmania	2,240	47	20
	336,385	6,641	761,704	15,383	..	3,849

* New Zealand Preference.

TABLE IV.

ARTICLE AND COUNTRY OF ORIGIN.	YEAR 1926-27.		YEAR 1927-28						
	IMPORTS.		IMPORTS.		GOODS CLEARED.				
	Quantity.	Value	Quantity	Value.	Value or Quantity.	Rate of Duty and Gross Amount Received			
CLASS I.—Foodstuffs of Animal Origin, &c.—continued.									
Milk and Cream—continued.									
30	MALTED MILK.		lb.	£	lb.	£	lb.		
	Australia	168	7	17,190	Tariff	8d. per lb.	
	United Kingdom	131,878	21,041	123,397	19,496	
	United States of America	11,608	791	17,168	1,130	109,160	Preferential	Tariff	6d. per lb.
	Importing States—								
	New South Wales	118,755	18,502	117,686	17,474	103,420		£	2,692
	Victoria	13,845	2,140	13,011	2,061	13,000			325
	Queensland	8,179	792	5,357	430	5,770			181
	South Australia	300	20
	Western Australia	2,575	385	4,511	661	4,160			104
		143,654	21,839	140,565	20,626	126,350			3,302
PRESERVED, CONDENSED, CONCENTRATED, PEPTONIZED, AND FROZEN.									
31	<i>Sweetened.</i>		lb.	£	lb.	£	lb.		
	Australia	57,992	2,198	420	17	General	Tariff	2½d. per lb.	
	United Kingdom	18,964	799	15,449	486	4,320	
	New Zealand	44,348	1,204	Preferential	Tariff	2d. per lb.	
	Other British Countries	1,532	35	4,340	115	240	
	Switzerland	3,022	124	(420)	Free,	Re-imported.	
	Other Foreign Countries	2,096	87	36	1				
	Importing States—								
	New South Wales	47,365	1,281	3,122	128	240		£	2
	Victoria	60,524	2,268	11,928	326	3,360			35
	Queensland	15	1
	South Australia	1,091	40	4,200	119
	Western Australia	17,294	778	980	45	960			10
	Northern Territory	1,680	80
		127,954	4,447	20,245	619	4,560			47
32	<i>Unsweetened.</i>		lb.	£	lb.	£	General	Tariff	2½d. per lb.
	United Kingdom	18,196	653	2,700	61	480 lb.	
	Other British Countries	1,479	38	1,120	20	Preferential	Tariff	25 per cent.*	
	United States of America	18,294	444	4,920	123	£20	
	Other Foreign Countries	1,160	53	90	5	Extra	Duty, £1.	..	
	Importing States—								
	New South Wales	8,451	214	3,820	81	..		£	8
	Victoria	7,248	167	2,400	65
	South Australia	6,000	147	2,520	58	..			2
	Western Australia	17,070	643	90	5	..			1
	Northern Territory	360	17
		39,129	1,188	8,830	209	..			11
SUMMARY.									
	Importing States—		£		£			£	
	New South Wales	1,355,748	..	1,455,232	182,013	
	Victoria	981,718	..	769,372	109,109	
	Queensland	349,709	..	281,639	42,151	
	South Australia	225,132	..	169,103	27,455	
	Western Australia	162,493	..	173,753	27,480	
	Tasmania	23,721	..	16,592	2,995	
	Northern Territory	867	..	1,017	140	
	Total, Class I.	3,099,388	..	2,866,708	391,343	

* New Zealand Preference.

TABLE IV.

ARTICLE AND COUNTRY OF ORIGIN.	YEAR 1926-27.		YEAR 1927-28.			
	IMPORTS.		IMPORTS.		GOODS CLEARED.	
	Quantity.	Value.	Quantity.	Value.	Value or Quantity.	Rate of Duty and Gross Amount Received.
CLASS II.—Foodstuffs of Vegetable Origin, Non-alcoholic Beverages, and Substances used in Making.						
Aerated and Mineral Waters, &c.						
33 ALE, PORTER, AND OTHER BEER, CIDER, AND PERRY (NON-SPIRITUOUS).		£				
United Kingdom	2		
Importing State— South Australia	2		
34 OTHER, INCLUDING SUBSTANCES FOR COMPOUNDING NON-ALCOHOLIC BEVERAGES.		£		£	£ General 3,087	Tariff 40 per cent.
United Kingdom	775	..	228	Preferential 4	Tariff 25 per cent.*
Other British Countries	162	..	68	216	25 per cent.
France	1,336	..	1,116	(64)	Free, Re-imported.
Germany	2,086	..	1,646		—
Other Foreign Countries	160	..	191	Extra	Duty, £35.
Importing States—						£
New South Wales	859	..	543	426	206
Victoria	837	..	694	704	267
Queensland	865	..	869	901	357
South Australia	633	..	604	618	243
Western Australia	1,189	..	467	584	224
Tasmania	130	..	72	74	29
Northern Territory	6
		4,519	..	3,249	3,307	1,326
35 SPARKLETS.		£		£		
United Kingdom	13,543	..	17,866		
New Zealand	11		
France	161		
United States of America	43	..	163		Free.
Importing States—						
New South Wales	5,473	..	6,650		
Victoria	4,478	..	5,536		
Queensland	1,201	..	2,418		
South Australia	1,089	..	985		
Western Australia	1,269	..	2,498		
Tasmania	76	..	114		
		13,586	..	18,201		
36 Arrowroot.	lb.	£	lb.	£	lb.	
United Kingdom	3,244	334	200	18	Packed for	Household Use
Other British Countries	112	6	2	1	1,120	1½d. per lb.
Pacific Islands: New Hebrides	674	18	2,249	182	N. E.I.	—
Other Foreign Countries	234	9	770	25	2,400	1d. per lb.
Importing States—						£
New South Wales	802	37	602	17	960	6
Victoria	3,452	329	2,543	206	2,560	11
Queensland	10	1
Tasmania	76	3
	4,264	367	3,221	226	3,520	17
37 Biscuits.	lb.	£	lb.	£		
United Kingdom	510,970	36,848	458,331	34,212		
New Zealand	3,903	149		
Palestine	5,642	165	6,480	200		
Other British Countries	1,036	33	73	7		

* New Zealand Preference.

TABLE IV.

ARTICLE AND COUNTRY OF ORIGIN.	YEAR 1926-27.		YEAR 1927-28.			
	IMPORTS.		IMPORTS.		GOODS CLEARED.	
	Quantity.	Value.	Quantity.	Value.	Value or Quantity.	Rate of Duty and Gross Amount Received.
CLASS II.—Foodstuffs of Vegetable Origin, &c.—continued.						
Biscuits—continued.	lb.	£	lb.	£	lb. General 43,800	Tariff 2d. per lb.
China	2,137	129	1,609	78	Preferential 3,520	Tariff 1½d. per lb.*
France	3,325	243	69	13		457,120
Japan	2,947	164	2,693	159	(51)	
Netherlands	10,041	850	7,256	588		
Sweden	691	21	6,601	251		
United States of America	21,521	1,060	18,590	927		
Other Foreign Countries	884	83	1,577	120		
Importing States—						£
New South Wales	261,503	18,469	270,413	19,141	268,200	1,719
Victoria	99,335	7,778	68,735	5,368	68,080	448
Queensland	59,130	4,330	42,888	3,751	43,280	278
South Australia	69,285	4,847	51,646	3,823	51,640	328
Western Australia	66,385	3,904	68,292	4,262	68,120	439
Tasmania	3,541	267	4,059	308	4,000	25
Northern Territory	15	1	1,149	51	1,120	7
	559,194	39,596	507,182	36,704	504,440	3,244
38 Caramel, Caramel Paste, Caramel Butter.	lb.	£	lb.	£	lb. General 1,440	Tariff 2d. per lb.
United Kingdom	325,031	6,046	251,991	4,482	Preferential 253,760	Tariff 1½d. per lb.
Netherlands	4,464	262	2,072	82		
Other Foreign Countries	1,988	43	208	8		
Importing States—						£
New South Wales	64,325	1,313	42,333	896	43,200	273
Victoria	169,892	2,874	135,137	2,178	135,200	845
Queensland	41,241	796	35,487	709	35,520	222
South Australia	37,428	998	29,274	538	29,280	183
Western Australia	17,813	357	12,040	251	12,000	75
Tasmania	784	13
	331,483	6,351	254,271	4,572	255,200	1,598
Confectionery.						
39 CHOCOLATE.	lb.	£	lb.	£	General 7,886 lb.	Tariff 3½d. per lb.
United Kingdom	146,829	15,906	172,632	20,643	£11,406	45 per cent.
Canada	7,371	583	10,256	828		Preferential 1,520 lb.
Other British Countries	4	1	1,737	57	6,400 lb.	
France	808	46	1,996	112		£19,829
Netherlands	22,640	1,415	7,048	491	Extra	
Sweden	4,950	422	1,600	141		
Switzerland	120,158	10,845	96,267	8,474		
United States of America	22,889	1,499	14,659	977		
Other Foreign Countries	708	104	298	24		
Importing States—						£
New South Wales	160,019	15,468	162,621	16,731	..	6,750
Victoria	85,683	7,429	94,503	9,758	..	3,628
Queensland	10,658	1,260	3,100	210	..	90
South Australia	59,888	5,671	45,272	4,956	..	1,817
Western Australia	2,374	115
Tasmania	7,735	878	997	92	..	40
	326,357	30,821	306,493	31,747	..	12,325
40 N.E.I., INCLUDING BON-BONS AND MIXED PACKETS OF CONFECTIONERY CONTAINING TRINKETS; SUGAR CANDY, MEDICATED CONFECTIONERY, CACHOUS, AND CRYSTALLIZED OR CANDIED FRUITS.	lb.	£	lb.	£		
Australia	1,093	159	5,016	226		
United Kingdom	759,157	67,973	712,643	64,624		
Canada	6,243	492	38,593	3,081		
Iraq	184	17	1,077	104		
New Zealand	2,380	612	20,497	579		
Other British Countries	1,170	57	1,626	42		

* New Zealand Preference.

TABLE IV.

ARTICLE AND COUNTRY OF ORIGIN.	YEAR 1926-27.		YEAR 1927-28.			
	IMPORTS.		IMPORTS.		GOODS CLEARED.	
	Quantity.	Value.	Quantity.	Value.	Value or Quantity.	Rate of Duty and Gross Amount Received
CLASS II.—Foodstuffs of Vegetable Origin, &c.—continued.						
Confectionery—continued.						
N.E.I., ETC.—continued.	lb.	£	lb.	£	General	Tariff
Belgium	2,232	180	4,801	214	108,136 lb.	3½d. per lb.
China	7,020	230	6,383	194	£24,366	45 per cent.
Egypt	4,813	151	4,685	184	Preferential	Tariff
France	51,054	4,146	70,737	5,087	19,800 lb.	2d. per lb.*
Germany	2,430	455	3,076	432	62,720 lb.	3d. per lb.
Greece	844	42	2,528	111	£5	20 per cent.*
Italy	5,058	288	493	45	£61,331	35 per cent.
Netherlands	44,701	2,790	8,704	545		—
Switzerland	28,271	2,710	5,654	510		Free,
Syria	4,131	132	6,289	156	(5,796 lb.)	Re-imported.
United States of America	191,588	10,109	278,155	13,938		—
Other Foreign Countries	4,273	291	6,022	340	Extra	Duty, £109
Importing States—						
New South Wales	291,193	21,416	491,747	30,116	..	£
Victoria	406,391	34,921	379,035	32,158	..	12,596
Queensland	211,049	16,845	121,973	11,299	..	12,107
South Australia	67,804	5,912	43,137	3,524	..	4,263
Western Australia	126,204	10,609	127,378	11,706	..	1,391
Tasmania	13,241	1,086	13,231	1,593	..	4,138
Northern Territory	760	45	478	16	..	562
	1,116,642	90,834	1,176,979	90,412	..	10
						35,067
41 Cocoa Beans and Shells, Raw.	lb.	£	lb.	£		
Aden	2,211	126		
Africa, British East	11,261	357	11,200	400		
Africa, British West	2,425,838	76,941	3,952,495	128,046		
Canada	2,128	77	4,358	163		
Ceylon	671,332	19,919	435,078	16,332		
India	2,461	93		
New Zealand	7,415	177		
Pacific Islands—						
Samoa	4,297	108		
Territory of New Guinea	131,002	3,411	137,058	4,160		
Papua	52,537	1,540		
South African Union	134,288	3,492		
West Indies	1,852,997	49,901	2,998,004	100,841		
Brazil	571,925	16,669	485,247	15,604		
Costa Rica	44,194	1,314		
Ecuador	360,469	15,390	468,409	19,577		
Netherlands East Indies	127,337	7,200	28,697	1,476		
Pacific Islands: New Hebrides	1,481,060	34,780	758,688	22,594		
Panama	33,986	1,263	22,463	868		
Portugal	110,000	4,489		
St. Thomas	371,519	12,433	330,696	11,884		
United States of America	75,896	2,883	158,922	7,158		
Venezuela	105,132	4,081	148,059	4,974		Free.
Importing States—						
New South Wales	2,980,581	81,671	3,580,627	111,522		
Victoria	2,361,636	74,907	3,410,089	125,257		
Queensland	34,675	1,306	64,999	2,422		
South Australia	156,432	5,114	144,117	5,128		
Western Australia	246,570	5,827	152,842	5,036		
Tasmania	2,634,402	81,697	2,752,598	90,834		
	8,414,296	250,522	10,105,272	340,199		
43 Cocoa Butter and Substitutes therefor.	lb.	£	lb.	£	lb.	
United Kingdom	1,938,413	128,889	1,675,889	142,481		
Canada	40	2		
Denmark	438	15	2,352	120		
France	13,440	319	26,032	660		
Germany	2,464	63	4,400	117		
Netherlands	833,236	63,570	1,001,853	86,453	General	Tariff
Netherlands East Indies	448	13	1,171,200	2d. per lb.
Sweden	33,066	1,995	132,292	10,898	Preferential	Tariff
United States of America	38,341	3,486	2,746	143	1,644,000	1½d. per lb.

* New Zealand Preference.

TABLE IV.

ARTICLE AND COUNTRY OF ORIGIN.	YEAR 1926-27.		YEAR 1927-28.			
	IMPORTS.		IMPORTS.		GOODS CLEARED.	
	Quantity.	Value.	Quantity.	Value.	Value or Quantity.	Rate of Duty and Gross Amount Received.
CLASS II.—Foodstuffs of Vegetable Origin, &c.—continued.						
Cocoa Butter and Substitutes therefor— continued.						
Importing States—	lb.	£	lb.	£	lb.	£
New South Wales	1,503,177	103,159	1,483,747	129,180	1,484,000	10,716
Victoria	1,078,940	76,453	1,102,409	90,900	1,071,200	7,327
Queensland	114,814	7,537	73,577	5,667	73,560	598
South Australia	60,136	3,753	69,157	5,820	69,200	529
Western Australia	101,883	7,329	116,230	9,129	116,280	859
Tasmania	448	115	932	191	960	6
	2,859,398	198,346	2,846,052	240,887	2,815,200	20,035
44 Cocoa Mass Paste or Slab, Sweetened.	lb.	£	lb.	£		
United Kingdom	132	20	204	18	General	Tariff
Canada	60,051	3,075	41,000	2,472	17,074 lb.	3½d. per lb.
					£3,866	40 per cent.
Netherlands	63,546	1,914	7,471	289	Preferential	Tariff
United States of America	13,369	661	19,692	1,322	£13	30 per cent.
Other Foreign Countries	96	4	1,575	89		
Importing States—						£
New South Wales	96,264	4,421	60,319	3,618	..	1,562
Victoria	26,370	779	6,263	409	..	172
Queensland	11,200	371	3,360	163	..	65
South Australia	3,360	103
	137,194	5,674	69,942	4,190	..	1,799
45 Cocoa Mass Paste or Slab, Unsweetened; Cocoa Beans, Shells, and Nibs, Roasted.	lb.	£	lb.	£	lb.	
United Kingdom	2,799	102	2,872	158	General	Tariff
Canada	7,000	390	119,360	¾d. per lb.
Netherlands	160,424	5,864	71,120	2,807	Preferential	Tariff
United States of America	70,056	3,271	45,184	2,152	1,920	½d. per lb.
Importing States—						£
New South Wales	95,720	4,398	47,424	2,263	47,360	148
Victoria	138,847	4,991	67,720	2,631	70,720	221
Queensland	3,472	159	2,800	155	1,920	4
South Australia	2,240	79	672	35	640	2
Western Australia	560	33	640	2
	240,279	9,627	119,176	5,117	121,280	377
46 Cocoa and Chocolate for Potable Use, in Powdered or Granulated Form.	lb.	£	lb.	£	lb.	
United Kingdom	162,197	7,937	167,444	7,825	General	Tariff
New Zealand	600	41	121,968	5d. per lb.
Papua	4,896	137	Preferential	Tariff
Belgium	1,440	207	158,720	3d. per lb.
Netherlands	154,377	16,167	107,974	11,983		
United States of America	9,982	488	1,268	88		
Other Foreign Countries	638	61	17	2		
Importing States—						£
New South Wales	178,034	9,046	175,217	8,431	172,304	2,403
Victoria	44,909	3,054	20,148	1,504	22,768	449
Queensland	99,396	12,318	71,012	9,368	75,168	1,518
South Australia	7,646	361	3,910	221	3,904	58
Western Australia	2,513	205	2,984	226	3,104	54
Tasmania	1,632	54	3,432	148	3,440	43
	334,130	25,038	276,703	19,898	280,688	4,525

TABLE IV.

ARTICLE AND COUNTRY OF ORIGIN.	YEAR 1926-27.		YEAR 1927-28.			
	IMPORTS		IMPORTS.		GOODS CLEARED.	
	Quantity.	Value.	Quantity.	Value.	Value or Quantity.	Rate of Duty and Gross Amount Received.
CLASS II.—Foodstuffs of Vegetable Origin, &c.—continued.						
Coffee and Chicory.						
47 CHICORY, RAW AND KILN DRIED.	lb.	£	lb.	£	lb.	
Belgium	22,400	275	370,510	3,142		
Netherlands	22,400	270		
Other Foreign Countries	15	1	115	2		3d. per lb.
Importing States—						
New South Wales	22,400	275	240,479	2,261	202,000	£ 2,525
Victoria	118,777	758	75,200	940
Queensland	33,654	393	28,240	353
South Australia	115	2	80	1
Western Australia	15	1
	22,415	276	393,025	3,414	305,520	3,819
48 COFFEE, RAW AND KILN DRIED.	lb.	£	lb.	£	lb.	
Aden	11,793	689	31,696	1,741		
Africa, British East	78,847	4,618	167,041	9,285		
Canada	8,723	510		
Ceylon	6,921	399		
India	616,808	38,624	1,158,969	60,619		
Iraq	2,400	120		
Malaya (British)	32,451	1,390	52,442	1,747		
Pacific Islands	1,875	75		
Papua	3,774	107		
South African Union	7,125	392	10,765	573		
West Indies	47,011	2,583	4,416	240		
Abyssinia	83,966	4,227	95,964	4,730		
Arabia	280,979	16,192	205,492	11,152		
Austria	1,594	101		
Colombia	8,548	582		
Costa Rica	5,157	339	17,355	1,221		
Egypt	26,890	1,271	57	2		
Guatemala	38,631	2,368	16,927	919		
Morocco	2,240	124		
Netherlands East Indies	1,787,767	74,033	1,993,483	70,629		
Pacific Islands—						
Hawaiian Islands	23,000	1,510	18,247	1,241		3d. per lb.
New Caledonia	6,899	352	2,372	111		Free,
New Hebrides	10	1	(3,774)	Papua.
United States of America	31,799	1,867	15,670	870		—
Other Foreign Countries	493	12	1,236	95	Extra	Duty, £101.
Importing States—						
New South Wales	1,253,628	60,090	1,470,646	65,936	1,335,920	£ 16,699
Victoria	1,153,644	58,251	1,438,993	60,783	1,219,680	15,318
Queensland	176,043	8,862	235,776	10,589	242,400	3,044
South Australia	293,569	14,644	373,243	18,144	354,480	4,446
Western Australia	219,335	9,705	280,680	10,208	253,320	3,229
Tasmania	4,575	196	7,701	253	7,680	96
	3,100,794	151,748	3,807,039	165,913	3,418,480	42,832
49 ROASTED AND GROUND, AND IN LIQUID FORM; MIXED WITH MILK OR OTHER SUBSTANCES.	lb.	£	lb.	£	lb.	
United Kingdom	66,194	6,888	71,010	7,145	General	Tariff
India	1,471	122	12,261	2,214	91,680	6d. per lb.
Malaya (British)	541	56	1,520	193	Preferential	Tariff
Other British Countries	370	35	580	66	640	3d. per lb.
United States of America	6,578	1,160	5,773	1,037		Free for
Other Foreign Countries	482	49	2,566	239	(3,792)	C'wealth.
Importing States—						
New South Wales	38,164	4,744	58,268	7,639	56,960	£ 1,424
Victoria	6,102	626	5,991	605	5,920	148
Queensland	22,129	2,126	23,878	2,051	23,800	587
Western Australia	7,736	672	3,336	391	3,360	84
Tasmania	1,403	132	2,173	201	2,200	55
Northern Territory	102	10	64	7	80	2
	75,636	8,310	93,710	10,894	92,320	2,300

TABLE IV.

ARTICLE AND COUNTRY OF ORIGIN.	YEAR 1926-27.		YEAR 1927-28.			
	IMPORTS.		IMPORTS.		GOODS CLEARED.	
	Quantity.	Value	Quantity.	Value.	Value or Quantity.	Rate of Duty and Gross Amount Received
CLASS II.—Foodstuffs of Vegetable Origin, &c.—continued.						
Coffee and Chicory—continued.						
51	SUBSTITUTES.		lb.	£	lb.	lb.
	United Kingdom	701	74	2,465	211	6d. per lb.
	United States of America .. .	61,604	9,906	76,464	12,465	Extra Duty, £3.
	Importing States—					£
	New South Wales	42,677	6,797	54,010	8,654	52,000 1,300
	Victoria	10,324	1,692	17,294	2,779	17,280 432
	Queensland	4,144	733	2,078	402	2,040 51
	South Australia	2,400	378	1,200	189	1,200 33
	Western Australia	2,760	380	4,347	652	4,320 108
		62,305	9,980	78,929	12,676	76,840 1,924
52	Custard Powders.		lb.	£	lb.	£
	United Kingdom	150,690	6,457	140,036	5,505	lb. General 2,880 Tariff 3d. per lb.
	New Zealand	50	3	Preferential 123,240 Tariff 2d. per lb.
	Foreign Countries	60	3	231	13	
	Importing States—					£
	New South Wales	30,690	1,233	18,838	808	14,480 122
	Victoria	1,239	75	9,171	307	3,600 36
	Queensland	104,589	4,147	96,343	3,263	92,920 779
	South Australia	876	52	3,294	123	3,240 27
	Western Australia	12,228	913	12,261	1,001	11,520 96
	Tasmania	892	29	410	19	360 3
	Northern Territory	256	11
		150,750	6,460	140,317	5,521	126,120 1,063
	Fodders.					
53	HAY AND CHAFF.		cwt.	£	cwt.	£
	Australia	13	7	cwt. (21,663) 1s. per cwt.
	United Kingdom	10	12	3	3	Free, New Zealand.
	New Zealand	5,593	2,796	22,036	8,160	(13) Free, Re-imported.
	Foreign Countries	Extra Duty, £6.
	Importing States—					£
	New South Wales	4,313	2,160	18,291	6,573	.. 2
	Victoria	1,280	636	3,758	1,596	380 23
	Western Australia	10	12	3	1
		5,603	2,808	22,052	8,170	380 25
54	OIL CAKE, INCLUDING LINSEED CAKE.		cental.	£	cental.	£
	India	47,581	23,118	62,478	29,716	cental. General Tariff 1s. 3d. per cental.
	Foreign Countries	98	60	56	32	
	Importing States—					£
	New South Wales	42,778	21,267	40,267	18,767	40,272 2,517
	Victoria	4,467	1,700	9,955	4,796	9,952 622
	Queensland	98	60	45	26	48 3
	South Australia	336	151	10,016	4,778	10,016 626
	Western Australia	2,246	1,378	2,240 140
	Northern Territory	5	3
		47,679	23,178	62,534	29,748	62,528 3,908
	Foods for Animals, n.e.i.—(SEE ITEM 1386.)					

TABLE IV.

ARTICLE AND COUNTRY OF ORIGIN.	YEAR 1926-27.		YEAR 1927-28.			
	IMPORTS.		IMPORTS.		GOODS CLEARED.	
	Quantity.	Value.	Quantity.	Value.	Value or Quantity.	Rate of Duty and Gross Amount Received.
CLASS II.—Foodstuffs of Vegetable Origin, &c.—continued.						
Fruits, Dried.						
56	APPLES, PEARS, PEACHES, NECTARINES, AND APRICOTS, DRIED OR EVAPORATED.	lb.	£	lb.	£	lb.
	United Kingdom	2,102	98	..	121	
	South African Union	4,290	..	
	United States of America	68,772	1,905	563,130	16,157	
	Other Foreign Countries	470	14	1,045	41	4d. per lb.
	Importing States—					£
	New South Wales	33,274	1,039	347,261	9,302	354,480
	Victoria	2,530	68	123,104	4,216	98,940
	Queensland	19,787	525	71,310	2,083	84,720
	South Australia	263	6	5,554	179	5,580
	Western Australia	15,490	379	21,236	539	22,620
		71,344	2,017	568,465	16,319	566,340
						9,439
57	CURRENTS.	lb.	£	lb.	£	lb.
	United Kingdom	186	5	
	Malaya (British)	32	1	
	Other Foreign Countries	5,016	168	177	3	3d. per lb.
	Importing States—					£
	Victoria	34	2	60	1	80
	South Australia	519	34
	Western Australia	4,649	137	149	3	160
		5,202	173	209	4	240
						3
58	DATES.	lb.	£	lb.	£	lb.
	India	72,762	1,302	
	Iraq	9,005,495	115,729	7,735,627	83,765	
	Algeria	38,976	1,858	10,934	525	
	Arabia	3,330	56	24,307	267	1d. per lb.
	Asia Minor	86,212	1,200	788,031	15,133	—
	France	114,285	1,895	38,216	1,700	Free for C'wealth.
	Persia	229,928	3,688	70,441	1,195	(1,946)
	Turkey	20,993	294	57,042	710	—
	Other Foreign Countries	384	21	7,150	66	Extra Duty, £5.
	Importing States—					£
	New South Wales	4,469,485	58,890	4,440,548	55,278	3,771,360
	Victoria	2,459,897	35,750	2,469,059	28,845	2,018,400
	Queensland	1,139,802	13,409	760,093	8,047	762,960
	South Australia	838,311	10,124	671,167	7,212	670,080
	Western Australia	532,037	6,289	330,336	3,269	315,120
	Tasmania	132,833	1,581	60,545	710	59,040
		9,572,365	126,043	8,731,748	103,361	7,596,960
						31,659
59	PRUNES.	lb.	£	lb.	£	lb.
	United Kingdom	13	1	2,618	102	
	Iraq	9,090	401	
	Other British Countries	7	1	1,134	37	4½d. per lb.
	China	7,330	285	7,960	294	—
	France	45,402	1,781	25,315	866	(384)
	United States of America	652,528	10,664	1,679,435	27,260	Free, Re-imported.
	Other Foreign Countries	1,457	60	1,483	64	—
	Importing States—					£
	New South Wales	420,140	7,472	921,479	15,379	849,280
	Victoria	72,841	1,711	236,665	4,109	235,627
	Queensland	175,740	2,836	440,124	7,899	422,880
	South Australia	18,678	321	45,851	565	45,867
	Western Australia	11,728	299	66,150	802	68,053
	Tasmania	4,900	56	14,301	172	15,307
	Northern Territory	2,710	97	2,465	98	2,506
		706,737	12,792	1,727,035	29,024	1,639,520
						30,742

TABLE IV.

ARTICLE AND COUNTRY OF ORIGIN.	YEAR 1926-27.		YEAR 1927-28.					
	IMPORTS.		IMPORTS.		GOODS CLEARED.			
	Quantity.	Value	Quantity	Value.	Value or Quantity.	Rate of Duty and Gross Amount Received		
CLASS II.—Foodstuffs of Vegetable Origin, &c.—continued.								
Fruits, Dried—continued.								
60	RAISINS—SULTANAS.		lb.	£	lb.	£	lb.	
	Australia	168	4		
	United States of America	10,547	183		Free,
	Other Foreign Countries	573	31	(168)	Re-imported.
	Importing States—							
	Victoria	10,904	199	112	2		
	South Australia	216	15	56	2		
			11,120	214	168	4		
61	RAISINS—OTHER.		lb.	£	lb.	£	lb.	
	Australia	56	2		
	United Kingdom	236	15	19	2		
	France	3,807	254		3d. per lb.
	Spain	65,632	4,499	41,807	3,035		Free,
	United States of America	17,498	402	66,109	1,327		Re-imported.
	Other Foreign Countries	24	1	271	18	(56)	
	Importing States—							£
	New South Wales	61,840	3,426	86,404	3,229	75,280	941
	Victoria	18,510	1,316	18,181	897	18,160	227
	Queensland	4,377	251	1,707	114	1,680	21
	South Australia	144	10	160	2
	Western Australia	1,059	73	43	4	80	1
	Tasmania	1,411	105	1,783	130	1,760	22
			87,197	5,171	108,262	4,384	97,120	1,214
62	OTHER, INCLUDING DESICCATED BANANA AND BANANA FLOUR.		lb.	£	lb.	£		
	United Kingdom	2,826	190	8,032	447		
	Iraq	4,862	87	11,863	214		
	Malaya (British)	2,758	66	3,415	139		
	Other British Countries	548	13	1,339	29		
	Asia Minor	195,584	6,802	341,356	10,573		
	China	53,978	3,103	55,833	3,105		
	France	3,103	181	4,973	204		
	Greece	27,374	594	7,774	122		
	Spain	10,589	495	2,175	111	961,520 lb.	3d. per lb.
	Syria	5,675	192	1,435	48		—
	Turkey	424,443	11,274	382,860	10,560	£40	10 per cent.
	United States of America	128,971	4,347	131,872	3,900		—
	Other Foreign Countries	3,502	208	3,256	69	Extra	Duty, £1.
	Importing States—							£
	New South Wales	277,089	10,793	364,440	12,430	..	4,691
	Victoria	339,939	8,663	338,200	9,783	..	4,239
	Queensland	98,782	3,864	79,796	2,592	..	1,005
	South Australia	89,800	2,367	91,506	2,820	..	1,144
	Western Australia	43,694	1,386	52,813	1,207	..	576
	Tasmania	13,825	425	28,790	662	..	360
	Northern Territory	1,084	54	638	27	..	9
			864,213	27,552	956,183	29,521	..	12,024
	Fruits, Fresh.							
63	APPLES.		cental.	£	cental.	£	cental.	
	British Countries	42	34		
	Foreign Countries	1	2	3	3		6s. per cental.
	Importing States—							£
	New South Wales	41	33	3	..
	Victoria	3	3	..	1
	Western Australia	1	2
	Tasmania	1	1
			43	36	3	3	3	1

TABLE IV.

ARTICLE AND COUNTRY OF ORIGIN.	YEAR 1926-27.		YEAR 1927-28.			
	IMPORTS.		IMPORTS.		GOODS CLEARED.	
	Quantity.	Value	Quantity	Value.	Value or Quantity.	Rate of Duty and Gross Amount Received
CLASS II.—Foodstuffs of Vegetable Origin, &c.—continued.						
Fruits, Fresh—continued.						
67 N.E.L., INCLUDING FRESH LYCHEE NUTS.	cental.	£	cental.	£		
United Kingdom	20	48		
India	993	997	132	119		
Malaya (British)	81	112	50	56		
Pacific Islands—						
Fiji	376	516	193	115		
Norfolk Island	477	565	576	772	General	Tariff
Other British Countries	44	43	..	1	908 cental	6s. per cental.
Italy	88	124	144 cental	1d. per lb.
Pacific Islands	140	4	8	£130	10 per cent.
United States of America	338	581	488	846		—
Other Foreign Countries	72	72	22	44	(576 cental)	Free, Norfolk Island.
Importing States—						
New South Wales	2,241	2,802	1,289	1,681	..	£
Victoria	22	18	193	305	..	247
Queensland	17	24	5	19	..	74
Western Australia	147	202	60	66	..	4
Tasmania	1	7	..	19
Northern Territory	25	28	5	7	..	1
	2,452	3,074	1,553	2,085	..	345
Fruits, n.e.i. (preserved in liquid or partly preserved or pulped).*						
68 QUARTER-PINTS AND SMALLER SIZES.	doz.	£	doz.	£	doz.	
Australia	152	35	General	Tariff
United Kingdom	217	98	206	56	4,976	1s. 3d. per doz.
France	838	417	77	43	Preferential	—
Italy	4,665	730	2,906	400	213	Tariff
United States of America	22,944	3,031	263	81	(152)	9d. per doz.
Other Foreign Countries	26	7	12	6		—
Importing States—						Free, Re-imported.
New South Wales	23,108	3,137	2,184	382	3,376	£
Victoria	3,819	746	252	82	309	211
Queensland	801	154	10	4	336	14
South Australia	303	80	505	65	496	21
Western Australia	658	164	661	85	656	31
Tasmania	1	2	4	3	16	41
	28,690	4,283	3,616	621	5,189	1
69 HALF-PINTS AND OVER QUARTER-PINTS.	doz.	£	doz.	£	doz.	
United Kingdom	849	525	1,923	853		
Canada	4,103	844	244	50		
China	2,952	981	845	233		
France	900	444	400	201	General	Tariff
Italy	1,103	199	775	99	4,300	2s. per doz.
Japan	503	143	96	26	Preferential	—
United States of America	74,562	16,620	984	287	1,760	Tariff
Other Foreign Countries	485	108	17	9		1s. 3d. per doz.
Importing States—						
New South Wales	64,900	15,058	2,066	789	2,826	£
Victoria	10,345	2,595	1,065	410	1,028	249
Queensland	5,076	1,135	1,039	357	1,062	83
South Australia	3,540	706	1,022	175	1,054	96
Western Australia	1,530	356	92	27	90	103
Tasmania	66	14	9
	85,457	19,864	5,284	1,758	6,060	540

* 1926-27 figures include also Vegetables, n.e.i., now shown under Items 140F to 140L.

TABLE IV.

ARTICLE AND COUNTRY OF ORIGIN.	YEAR 1926-27.		YEAR 1927-28.			
	IMPORTS.		IMPORTS.		GOODS CLEARED.	
	Quantity.	Value	Quantity.	Value.	Value or Quantity.	Rate of Duty and Gross Amount Received
CLASS II.—Foodstuffs of Vegetable Origin, &c.—continued.						
Fruits, n.e.i., &c.—continued.						
70 PINTS AND OVER HALF-PINTS.	doz.	£	doz.	£	doz.	
United Kingdom	3,513	1,975	5,717	3,608		
Canada	2,501	849	684	250		
Malaya (British)	67,584	16,275	52,675	11,470		
Other British Countries	431	152	212	51		
Belgium	33,054	6,815	628	115		
China	6,473	2,837	2,253	1,099		
Denmark	417	180	General	Tariff
France	3,786	2,050	513	365	68,335	4s. per doz.
Italy	3,706	1,224	2,040	665		—
Japan	857	387	181	87	Preferential	Tariff
Netherlands East Indies	2,100	509	4,111	929	5,304	2s. 6d. per doz.
United States of America	84,508	34,420	7,649	4,297		—
Other Foreign Countries	374	161	64	43	Extra	Duty, £16.
Importing States—						
New South Wales	100,251	37,118	24,913	9,937	22,754	£ 4,333
Victoria	39,271	12,217	18,370	5,122	17,377	3,398
Queensland	24,044	7,352	3,126	1,619	3,088	552
South Australia	25,112	5,910	17,753	3,548	17,771	3,541
Western Australia	20,093	5,087	12,439	2,720	12,519	2,496
Tasmania	416	100	110	26	115	23
Northern Territory	117	50	16	7	15	3
	209,304	67,834	76,727	22,979	73,639	14,346
71 QUARTS AND OVER PINTS.	doz.	£	doz.	£	doz.	
United Kingdom	406	470	324	484		
Other British Countries	248	134	31	20		
China	865	685	450	428		
France	428	485	210	279	General	Tariff
Italy	1,013	433	172	97	2,600	8s. 6d. per doz.
Japan	400	209	27	58		—
United States of America	23,916	17,224	1,778	1,257	Preferential	Tariff
Other Foreign Countries	176	109	128	79	276	5s. per doz.
Importing States—						
New South Wales	17,954	13,258	1,982	1,709	1,477	£ 602
Victoria	3,045	2,122	442	464	685	282
Queensland	3,487	2,404	382	274	386	159
South Australia	1,113	657	182	149	196	79
Western Australia	1,813	1,276	109	91	109	42
Tasmania	23	18	13	8	14	6
Northern Territory	17	14	10	7	9	4
	27,452	19,749	3,120	2,702	2,876	1,174
72 EXCEEDING A QUART.	gal.	£	gal.	£	gal.	
Australia	4,356	469		
United Kingdom	3,486	1,448	6,585	3,510	General	Tariff
Hong Kong	360	125	76,639	3s. per gal.
Pacific Islands: Norfolk Island	86	71	1,375	297		—
Other British Countries	215	108	37	6	Preferential	Tariff
Belgium	479	176	6,423	1s. 9d. per gal.
China	19,849	8,607	11,656	2,981		—
France	53,542	27,119	37,022	17,563		Free,
Italy	28,154	5,878	5,822	2,291	(1,375)	Norfolk
United States of America	189,406	31,569	28,361	7,571		Island.
Other Foreign Countries	157	32	289	119	Extra	Duty, £102.
Importing States—						
New South Wales	44,754	19,625	39,229	14,658	34,162	£ 5,070
Victoria	213,465	42,924	29,126	11,890	25,866	3,729
Queensland	27,433	7,886	14,142	3,757	14,370	2,137
South Australia	6,305	2,846	4,125	1,744	4,113	612
Western Australia	3,760	1,836	4,463	2,253	4,494	607
Tasmania	4,373	485	62	36	57	5
	300,090	75,602	91,147	34,338	83,062	12,160

TABLE IV.

ARTICLE AND COUNTRY OF ORIGIN.	YEAR 1926-27.		YEAR 1927-28.			
	IMPORTS		IMPORTS.		GOODS CLEARED.	
	Quantity.	Value.	Quantity.	Value.	Value or Quantity.	Rate of Duty and Gross Amount Received.
CLASS II.—Foodstuffs of Vegetable Origin, &c.—continued.					gal. General 17,189 491 8	Tariff 1s. 9d. per gal. 2s. 9d. per gal. 5s. 1d. per gal.
73 Fruit Juices and Fruit Syrups (Non-spirituous).	gal.	£	gal.	£	Preferential 17,092 6,136	Tariff 1s. 6d. per gal. 2s. 6d. per gal.
United Kingdom	34,163	9,914	26,003	7,384		—
Canada	4,800	1,116	3,001	683		—
Pacific Islands: Norfolk Island	5,754	398	3,978	392		Free, Norfolk Island.
West Indies	3,602	503	3,230	421		—
Other British Countries	176	53	329	91	(3,978)	—
France	142	110	85	58		Free for C'wealth.
Italy	6	3	1,345	140	(388)	—
United States of America	5,602	2,702	6,266	2,275		—
Other Foreign Countries	197	106	60	79	Extra	Duty, £57.
Importing States—						
New South Wales	28,943	8,282	19,325	5,621	15,346	£ 1,387
Victoria	12,873	2,947	15,420	3,522	14,289	1,286
Queensland	5,884	2,163	3,349	1,220	4,850	480
South Australia	3,658	753	3,597	608	3,611	296
Western Australia	2,988	731	2,432	491	2,653	215
Tasmania	116	29	127	36	123	10
Northern Territory	47	25	44	6
	54,442	14,905	44,297	11,523	40,916	3,680
Ginger.						
74 GREEN.	lb.	£	lb.	£	lb.	
United Kingdom	208	1		
Other British Countries	4,366	88	8,317	183		
China	155,779	1,225	152,606	1,549		
Other Foreign Countries	2,458	23	9,045	72		1d. per lb.
Importing States—						
New South Wales	62,572	547	70,641	697	70,560	£ 294
Victoria	77,464	501	73,613	764	73,680	307
Queensland	16,135	181	18,399	209	19,440	81
South Australia	480	4
Western Australia	4,783	83	4,997	68	5,040	21
Tasmania	360	4	660	41	720	3
Northern Territory	1,017	17	1,658	25	1,920	8
	162,811	1,337	169,968	1,804	171,360	714
75 IN BRINE OR SYRUP.	lb.	£	lb.	£	£	
United Kingdom	6,720	156		
Hong Kong	89,600	2,692	131,880	2,741		
India	1,120	29	16,560	248		
Malaya (British)	13,440	360	4,480	78		
West Indies	12,858	529	2,244	123		Free.
China	1,125,664	33,297	1,051,006	24,508		For use in manufacture of jam, 10 per cent.
Japan	8,420	258	14,673	380		
Netherlands	1,120	17		
United States of America	4,600	135		
Importing States—						
New South Wales	582,942	17,981	470,513	11,077	300	£ 30
Victoria	554,860	15,887	581,200	13,309	10	1
Queensland	56,960	1,634	130,090	2,946
South Australia	14,004	445	12,280	254
Western Australia	43,456	1,235	38,080	783
	1,252,222	37,182	1,232,163	28,369	310	31
76 PRESERVED, NOT IN LIQUID.	lb.	£	lb.	£		
United Kingdom	19	2	288	27		
Other British Countries	552	20	22	3		
China	90,705	4,103	76,868	2,857		4d. per lb.

TABLE IV.

ARTICLE AND COUNTRY OF ORIGIN.	YEAR 1926-27.		YEAR 1927-28.			
	IMPORTS.		IMPORTS.		GOODS CLEARED.	
	Quantity.	Value.	Quantity.	Value.	Value or Quantity.	Rate of Duty and Gross Amount Received.
CLASS II.—Foodstuffs of Vegetable Origin, &c.—continued.						
Ginger—continued.						
PRESERVED, NOT IN LIQUID—continued.	lb.	£	lb.	£	lb.	£
Importing States—						
New South Wales	42,063	1,973	42,095	1,513	42,060	701
Victoria	24,639	1,069	19,223	779	19,260	321
Queensland	20,752	902	13,026	476	13,020	217
South Australia	216	8	318	12	300	5
Western Australia	3,222	158	1,962	87	1,980	33
Tasmania	288	11	192	6	180	3
Northern Territory	96	4	362	14	360	6
	91,276	4,125	77,178	2,887	77,160	1,286
Grain and Pulse.						
UNPREPARED.						
77 <i>Barley.</i>	cental.	£	cental.	£	cental.	
New Zealand	339	271	75	62		
Foreign Countries	9	14	56	46		2s. per cental.
Importing States—						£
New South Wales	8	9	10	1
Victoria	80	55	30	22	30	3
South Australia	9	12	10	7	10	1
Western Australia	56	46	60	6
Tasmania	259	218	27	24	30	3
	348	285	131	108	140	14
78 <i>Beans and Peas.</i>	cental.	£	cental.	£	cental.	
Australia	714	603		
United Kingdom	1,555	3,313	845	1,469		
India	14,616	8,881	14,167	7,658		
New Zealand	28,914	49,182	35,728	51,007		
Pacific Islands—						
Norfolk Island	121	273	8	19		
Other Islands	84	57	23	34		
South African Union	256	253	579	1,231		
Other British Countries	142	105	138	86		
China	272	280	66,524	35,428		
Egypt	34	46	70	116		
France	132	342	370	598		
Germany	131	148	126	236		
Greece	220	186	190	274		
Hungary	606	1,338	784	821		1s. 6d. per cental.
Italy	430	521	307	436		—
Japan	552	493	4,972	3,185		—
Madagascar	5,127	8,563	8,088	8,587	(66,305)	Free.
Netherlands	655	1,152	69	82		—
Netherlands East Indies	92	165		Free for C'wealth.
Poland	152	183	(14)	—
United States of America	801	1,717	796	1,845		—
Other Foreign Countries	19	34	118	153	Extra	Duty, £25.
Importing States—						£
New South Wales	26,312	35,818	30,460	36,019	27,013	2,026
Victoria	17,922	28,092	25,469	29,475	26,373	1,999
Queensland	4,593	5,122	73,896	41,580	3,174	242
South Australia	2,334	3,360	2,060	3,133	2,040	153
Western Australia	2,453	2,213	1,503	2,010	1,533	115
Tasmania	1,845	3,031	656	1,223	627	47
Northern Territory	14	16	10	8	13	1
	55,473	77,652	134,054	113,448	60,773	4,583
79 <i>Maize.</i>	cental.	£	cental.	£		
New Zealand	3	2		
South African Union	645,802	273,276	64,490	25,013		
Italy	12	15	General	Tariff
Netherlands East Indies	10,832	4,104		3s. 6d. per cental.
Pacific Islands: New Hebrides	367	180		—
United States of America	166	261	252	413		I.P. Act, £16.

TABLE IV.

ARTICLE AND COUNTRY OF ORIGIN.	YEAR 1926-27.		YEAR 1927-28.			
	IMPORTS.		IMPORTS.		GOODS CLEARED.	
	Quantity.	Value.	Quantity.	Value.	Value or Quantity.	Rate of Duty and Gross Amount Received.
CLASS II.—Foodstuffs of Vegetable Origin, &c.—continued.						
Grain and Pulse—continued.						
UNPREPARED—continued.						
Maize—continued.	cental.	£	cental.	£	cental.	£
Importing States—						
New South Wales	361,349	157,310	54,241	20,884	47,491	8,311
Victoria	131,814	52,895	10,442	4,475	16,903	2,974
Queensland	164,004	67,616	60	66	63	11
Western Australia	14	18	23	4
	657,167	277,821	64,757	25,443	64,480	11,300
80 <i>Oats.</i>	cental.	£	cental.	£	cental.	
United Kingdom	34	26
Canada	17,063	9,305
New Zealand	58,554	29,465	164,285	73,445
Chile	181	50	45,584	18,700	..	1s. 6d. per cental.
Sweden	8	11
United States of America	2,988	1,696	358	156	Extra	Duty, £21.
Importing States—						
New South Wales	43,351	21,692	157,083	66,752	156,947	£ 11,771
Victoria	25,722	13,253	50,376	24,175	50,800	3,831
Queensland	9,206	5,198	2,510	1,210	2,520	189
South Australia	1	1
Western Australia	2	1
Tasmania	548	409	256	163	253	19
	78,828	40,553	210,227	92,301	210,520	15,810
81 <i>Wheat.</i>	cental.	£	cental.	£	cental.	
United Kingdom	3	4	General	Tariff 2s. per cental.
Other British Countries	132	92	50	36	Preferential (50)	Tariff Free.*
Foreign Countries	22	15	27	18
Importing States—						
New South Wales	75	47	72	51	20	£ 2
Victoria	10	8	3	1
Queensland	1	1
Western Australia	3	4
Tasmania	68	51	2	2
	154	107	80	58	20	2
82 <i>N.E.I.</i>	cental.	£	cental.	£	cental.	
United Kingdom	30	69	41	100
India	958	542	152	90
New Zealand	438	676	389	353
South African Union	119	162
Other British Countries	10	9
China	450	318	432	328
Italy	85	169	114	158
Japan	538	347	979	561
Madagascar	186	294	376	544
Sweden	78	187
Other Foreign Countries	266	321	86	148	..	1s. 6d. per cental.
Importing States—						
New South Wales	706	680	710	672	693	£ 52
Victoria	1,829	1,503	1,176	821	1,047	76
Queensland	3	12
South Australia	273	421	146	236	147	11
Western Australia	278	438	537	553	533	40
Tasmania	59	31	10	9	13	1
	3,148	3,085	2,579	2,291	2,433	180

* New Zealand Preference.

TABLE IV.

ARTICLE AND COUNTRY OF ORIGIN.	YEAR 1926-27.		YEAR 1927-28					
	IMPORTS.		IMPORTS.		GOODS CLEARED.			
	Quantity.	Value	Quantity	Value	Value or Quantity.	Rate of Duty and Gross Amount Received		
CLASS II.—Foodstuffs of Vegetable Origin, &c.—continued.								
Grain and Pulse—continued.								
PREPARED OR MANUFACTURED.								
83	<i>Barley—Pearl and Scotch.</i>		lb.	£	lb.	£	lb.	
	United Kingdom	1,128	36	General	Tariff	
	Foreign Countries	374	10	1,186	15		$\frac{3}{4}$ d. per lb.	
	Importing States—							£
	Queensland	139	4	1,186	15	1,280		4
	Western Australia	1,363	42
		1,502	46	1,186	15	1,280		4
84	<i>Bran, Pollard, and Sharps.</i>		cental.	£	cental.	£	cental.	
	United Kingdom	2	4	5	3			
	New Zealand	1,122	550	13,993	3,595			
	Japan	2	2	Preferential	Tariff	
	United States of America	1,410	637		1s. per cental.*	
	Importing States—							£
	New South Wales	2,534	1,191	13,993	3,595	14,100		705
	Victoria	2	1
	Queensland	1
	Western Australia	5	3
		2,536	1,193	13,998	3,598	14,100		705
85	<i>Corn Flour.</i>		lb.	£	lb.	£	lb.	
	United Kingdom	465	22	3,508	22	General	Tariff	
	South African Union	4,240	37	1,021,200	2d. per lb.	
						252,720	3d. per lb.	
	United States of America	928,936	9,837	1,320,359	13,581	Preferential	Tariff	
	Other Foreign Countries	3,122	32	2,546	31	46,800	2d. per lb.	
						Extra	Duty, £1.	
	Importing States—							£
	New South Wales	261,241	2,394	457,652	4,837	451,960		4,810
	Victoria	402,520	5,054	560,401	6,205	557,400		4,645
	Queensland	68,158	530	44,503	361	44,520		371
	South Australia	86,430	989	99,927	1,100	97,640		824
	Western Australia	114,174	924	168,170	1,168	169,200		1,410
		932,523	9,891	1,330,653	13,671	1,320,720		12,060
86	<i>Flour (Wheaten).</i>		cental.	£	cental.	£	cental.	
	Australia	247	250	2	1			
	United Kingdom	544	554	268	209	General	Tariff	
	Canada	201	129		2s. 6d. per cental.	
	Other British Countries	29	46	13	20		—	
	Japan	192	185	(2)	Free,	
	United States of America	361	387	1	6		Re-imported.	
	Other Foreign Countries	65	55	16	42			
	Importing States—							£
	New South Wales	123	101	351	300	536		67
	Victoria	69	73	3	6
	Queensland	1	5
	South Australia	14	37
	Western Australia	985	1,016	146	96	144		18
	Northern Territory	247	250
		1,438	1,477	501	407	680		85

* New Zealand Preference.

ARTICLE AND COUNTRY OF ORIGIN.	YEAR 1926-27.		YEAR 1927-28.					
	IMPORTS.		IMPORTS.		GOODS CLEARED.			
	Quantity.	Value.	Quantity.	Value.	Value or Quantity.	Rate of Duty and Gross Amount Received.		
CLASS II.—Foodstuffs of Vegetable Origin, &c.—continued.								
Grain and Pulse—continued.								
PREPARED OR MANUFACTURED—continued.								
87	<i>Malt, including Granulated Maize and Rice Malts, and Roasted or Torrifed Barley.</i>		cental.	£	cental.	£	cental.	
	United Kingdom	11	21	2	4	General	144	Tariff 7s. per cental.
	United States of America	263	174	143	114	Preferential	3	Tariff 6s. per cental.
	Other Foreign Countries	1	2	1	1			
	Importing States—							
	New South Wales	275	197	144	115		144	£ 50
	Western Australia	2	4		3	1
		275	197	146	119		147	51
88	<i>Oatmeal, Wheatmeal, and Rolled Oats.</i>		lb.	£	lb.	£	lb.	
	Australia	1,200	6	New Zealand		Preference, 2s. 6d. per cental.
	United Kingdom	8,440	177			
	New Zealand	228,597	5,638	235,378	5,491			
	Foreign Countries	3,361	58	(1,200)		Free, Re-imported.
	Importing States—							
	New South Wales	22,947	599	28,500	682		28,000	£ 35
	Victoria	167,817	4,101	163,088	3,753		163,200	204
	South Australia	600	14		800	1
	Western Australia	11,733	229	5,978	133		5,600	7
	Tasmania	36,597	919	38,412	915		38,400	48
	Northern Territory	1,304	25
		240,398	5,873	236,578	5,497		236,000	295
90	<i>Rice, Uncleaned.</i>		cental.	£	cental.	£	cental.	
	India	297,717	164,547	85,887	48,578			3s. 4d. per cental.
	Foreign Countries	13	21	4	4			
	Importing States—							
	New South Wales	138,767	77,215	11,704	6,739		109,506	£ 18,251
	Victoria	128,679	70,243	71,758	40,262		34,524	5,754
	Queensland	27,945	14,962		27,738	4,623
	South Australia	2,339	2,148	2,429	1,581		2,430	405
		297,730	164,568	85,891	48,582		174,198	29,033
91	<i>Rice, N.E.I.</i>		cental.	£	cental.	£	cental.	
	India	125,530	92,927	81,234	52,292			
	Malaya (British)	292	297	195	181			
	China	69,153	54,043	45,195	45,262			
	Italy	74	96	85	115			
	Japan	1,311	2,109	1,293	1,868			
	Netherlands East Indies	1,128	1,513	11	9			
	Siam	6,550	7,630	5,005	4,958			
	Spain	113	122		83,124	3s. 4d. per cental.
	United States of America	255	292	127	201			
	Other Foreign Countries	186	175	2	1		59,990	6s. per cental.
	Importing States—							
	New South Wales	144,694	103,814	87,307	66,192		19,960	£ 5,988
	Victoria	32,135	26,276	24,004	18,413		101,157	19,264
	Queensland	18,235	18,044	15,838	14,033		15,867	4,760
	South Australia	47	49
	Western Australia	6,879	8,409	3,687	4,033		3,710	1,113
	Tasmania	77	77	90	97		90	27
	Northern Territory	2,412	2,413	2,334	2,241		2,330	699
		204,479	159,082	133,260	105,009		143,114	31,851

TABLE IV.

ARTICLE AND COUNTRY OF ORIGIN.	YEAR 1926-27.		YEAR 1927-28.					
	IMPORTS.		IMPORTS.		GOODS CLEARED.			
	Quantity.	Value.	Quantity.	Value.	Value or Quantity.	Rate of Duty and Gross Amount Received.		
CLASS II.—Foodstuffs of Vegetable Origin, &c.—continued.								
Grain and Pulse—continued.								
PREPARED OR MANUFACTURED—continued.								
92	<i>Rice, Meal and Flour.</i>		cental.	£	cental.	£	cental.	
	United Kingdom	7	19	164		
	India	556	4,590	3s. 4d. per cental.
	China	424	626	65	..	117	1,600	6s. per cental.
	Other Foreign Countries	7	5	2		
	Importing States—							£
	New South Wales	396	570	583	..	210	683	205
	Victoria	16	35	22	..	44	5,487	1,034
	Queensland	17	36	4	..	12	7	2
	Northern Territory	9	9	12	..	17	13	4
		438	650	621	..	283	6,190	1,245
93	<i>N.E.I., including Phosphorized Wheat, not packed for retail sale.</i>		cental.	£	cental.	£	cental.	
	United Kingdom	11	22	102	..	71		
	India	2,218	2,257	2,334	..	2,317	General	Tariff
	New Zealand	91	203	89	..	217	3,074	3d. per lb.
	Other British Countries	18	19	16	..	22		—
	China	194	177	162	..	170	Preferential	Tariff
	Japan	100	190	154	..	233	101	3d. per lb.
	United States of America	14	38	450	..	489	88	—
	Other Foreign Countries	77	97	94	..	142		2s. 6d. per cental.*
	Importing States—							£
	New South Wales	816	811	802	..	843	707	221
	Victoria	818	948	1,733	..	1,742	1,730	530
	Queensland	255	237	264	..	349	262	82
	South Australia	213	191	205	..	322	203	47
	Western Australia	616	810	396	..	402	358	112
	Tasmania	1
	Northern Territory	5	6	1	..	2	3	1
		2,723	3,003	3,401	..	3,661	3,263	993
94	Hops.		lb.	£	lb.	£	lb.	
	United Kingdom	1,528	88	109	..	12	General	Tariff
	Canada	2,936	191	381	..	29	58,280	1s. per lb.
	New Zealand	151,814	10,131	99,271	..	6,725		—
	Czecho-Slovakia	5,404	1,389	5,861	..	1,270	Preferential	Tariff
	France	144	6	21	..	1	80	6d. per lb.
	Germany	1,751	463	4,543	..	627	99,333	9d. per lb.*
	United States of America	37,168	2,927	48,470	..	2,671	Extra	Duty, £1.
	Importing States—							£
	New South Wales	127,346	9,411	137,704	..	8,757	137,753	5,644
	Victoria	52,793	2,839	199	..	13
	Queensland	11,536	1,962	9,415	..	1,482	8,580	430
	South Australia	3,728	646	2,278	..	118	2,280	114
	Western Australia	5,342	337	6,231	..	634	6,240	312
	Tasmania	2,829	..	331	2,840	142
		200,745	15,195	158,656	..	11,335	157,693	6,642
	Infants' and Invalids' Foods.							
95	DUTY FREE UNDER DEPARTMENTAL BY-LAW.			£		£		
	United Kingdom	51,715	51,684		
	France	2,042	2,065		
	United States of America	1,044	355		Free.

* New Zealand Preference.

TABLE IV.

ARTICLE AND COUNTRY OF ORIGIN.	YEAR 1926-27.		YEAR 1927-28.			
	IMPORTS.		IMPORTS.		GOODS CLEARED.	
	Quantity.	Value.	Quantity.	Value.	Value or Quantity.	Rate of Duty and Gross Amount Received.
CLASS II.—Foodstuffs of Vegetable Origin, &c.—continued.						
Infants' and Invalids' Foods—continued.						
DUTY FREE UNDER DEPARTMENTAL BY-LAW—continued.						
Importing States—		£		£		
New South Wales	26,800	..	27,751		
Victoria	12,548	..	11,263		
Queensland	5,214	..	5,371		
South Australia	6,271	..	6,422		
Western Australia	3,399	..	2,825		
Tasmania	569	..	472		
	..	54,801	..	54,104		
96 OTHER.		£		£	£	
Australia	77	General	Tariff
United Kingdom	50,885	..	60,079	1,553	30 per cent.
India	1,126		—
United States of America	600	..	494	Preferential	Tariff
Other Foreign Countries	117	..	21	55,305	20 per cent.
Importing States—						£
New South Wales	18,250	..	27,133	25,010	5,126
Victoria	23,534	..	27,009	27,008	5,424
Queensland	4,000	..	2,475	1,610	323
South Australia	1,803	805	169
Western Australia	5,890	..	3,300	2,425	485
Tasmania	5
	..	51,679	..	61,720	56,858	11,527
97 Jams and Jellies.	lb.	£	lb.	£	lb.	Tariff
Australia	234	9	6 090	187*	General	3d. per lb.
United Kingdom	350,366	14,705	422,361	17,733	Preferential	Tariff
Other British Countries	1,222	37	4,149	133	96	2½d. per lb.*
United States of America	1,408	103	2,291	186		Free,
Other Foreign Countries	4,608	150	3,536	169	(6,090)	Re-imported.
Importing States—						£
New South Wales	133,986	6,072	213,407	8,981	188,976	2,362
Victoria	103,653	4,607	91,231	3,977	91,360	1,142
Queensland	72,522	2,432	101,487	3,652	98,080	1,226
South Australia	5,401	262	8,137	871	8,240	103
Western Australia	39,975	1,519	22,789	842	22,800	285
Tasmania	2,301	112	1,376	85	1,360	17
	357,838	15,004	438,427	18,408	410,816	5,135
98 Jelly Crystals and Jelly Powders.	lb.	£	lb.	£	lb.	Tariff
Australia	32	2	General	5d. per lb.
United Kingdom	96,223	5,530	124,381	7,156	Preferential	Tariff
Foreign Countries	182	15	68	10	151,080	4d. per lb.
					(32)	Free,
Importing States—						Re-imported.
New South Wales	4,859	286	37,928	2,193	49,020	817
Victoria	9,362	588	5,711	352	16,560	276
Queensland	48,916	2,752	50,163	2,826	50,148	836
South Australia	2,365	136	4,418	245	4,440	74
Western Australia	30,730	1,824	25,997	1,539	30,660	511
Tasmania	54	2	60	1
Northern Territory	173	9	210	11	240	4
	96,405	5,595	124,481	7,168	151,128	2,519

* New Zealand Preference.

TABLE IV.

ARTICLE AND COUNTRY OF ORIGIN.	YEAR 1926-27.		YEAR 1927-28.			
	IMPORTS.		IMPORTS.		GOODS CLEARED.	
	Quantity.	Value.	Quantity.	Value.	Value or Quantity.	Rate of Duty and Gross Amount Received.
CLASS II.—Foodstuffs of Vegetable Origin, &c.—continued.						
Liquorice.						
99 LIQUORICE ROOT.	lb.	£	lb.	£		
China	3,805	738	2,939	545		
Italy	10,475	248	13,728	329		
Other Foreign Countries	3,774	96	3,000	70		Free.
Importing States—						
New South Wales	4,582	120	3,292	93		
Victoria	8,331	807	14,779	768		
Queensland	2,645	97	476	50		
South Australia	256	7	1,120	33		
Western Australia	2,240	51		
	18,054	1,082	19,667	944		
100 CRUDE ; CRUDE PASTE, AND BLOCK JUICE.	lb.	£	lb.	£	lb.	
United Kingdom	112	9		
Belgium	13,131	343	21,778	621		
France	145,665	6,817	214,092	9,674		
Italy	72,380	2,658	16,255	561		1d. per lb.
Netherlands East Indies	2,094	26		Free,
Spain	152,510	7,350	171,790	8,151		under By-law.
United States of America	101,428	3,123	91,264	3,051	(239,860)	
Importing States—						
New South Wales	189,103	8,659	265,585	12,334	26,640	£ 111
Victoria	293,248	11,510	246,641	9,634	130,320	543
Queensland	702	26
South Australia	1,820	51	1,576	49	1,680	7
Western Australia	2,111	64	1,489	50	1,440	6
Tasmania	224	7
	487,208	20,317	515,291	22,067	160,080	667
101 OTHER.	lb.	£	lb.	£		
United Kingdom	2,692	305	8,760	708	General	Tariff
France	18,845	964	13,593	727	20,994 lb.	3½d. per lb.
Germany	2,014	184	1,650	155	£1,601	35 per cent.
Italy	27,309	1,608	16,657	1,225	Preferential	Tariff
Turkey	2,304	112	2,688 lb.	2½d. per lb.
Other Foreign Countries	612	53	994	54	£440	25 per cent.
Importing States—						
New South Wales	31,257	1,621	19,046	1,347	..	£ 466
Victoria	10,971	743	12,440	760	..	256
Queensland	1,375	80	4,454	326	..	87
South Australia	5,920	540	4,593	325	..	127
Western Australia	1,374	81	3,131	190	..	57
Tasmania	575	49	294	33	..	11
	51,472	3,114	43,958	2,981	..	1,004
102 Macaroni and Vermicelli.	lb.	£	lb.	£	lb.	
United Kingdom	11,680	113	288	4		
Other British Countries	429	9	889	18		
China	57,430	1,624	46,830	1,183	General	Tariff
Italy	728,337	13,303	761,212	13,997	886,560	3d. per lb.
Japan	4,194	107	5,398	129		—
United States of America	47,585	1,141	68,831	1,670	Preferential	Tariff
Other Foreign Countries	1,755	55	4,361	80	240	1d. per lb.

TABLE IV.

ARTICLE AND COUNTRY OF ORIGIN.	YEAR 1926-27.		YEAR 1927-28.			
	IMPORTS.		IMPORTS.		GOODS CLEARED.	
	Quantity.	Value.	Quantity.	Value.	Value or Quantity.	Rate of Duty and Gross Amount Received.
CLASS II.—Foodstuffs of Vegetable Origin, &c.—continued.						
Macaroni and Vermicelli—continued.	lb.	£	lb.	£	lb.	£
Importing States—						
New South Wales	406,542	7,189	344,219	7,075	353,600	4,418
Victoria	111,991	3,433	164,880	3,186	165,040	2,063
Queensland	19,553	505	16,250	395	16,560	207
South Australia	75,279	1,181	68,296	1,172	68,320	854
Western Australia	236,425	3,989	291,733	5,193	280,800	3,510
Tasmania	120	5	160	6	160	2
Northern Territory	1,500	50	2,271	54	2,320	29
	851,410	16,352	887,809	17,081	886,800	11,083
103 Malt Extract (Non-spirituous).	lb.	£	lb.	£	lb.	£
United Kingdom	67,899	1,891	96,042	2,169	General 768 Preferential 96,840	Tariff 2½d. per lb. — Tariff 2d. per lb. —
Foreign Countries	196	15	659	20	Extra	Duty, £1.
Importing States—						£
New South Wales	40,317	939	76,636	1,568	77,304	645
Victoria	6,068	185	7,024	240	7,032	59
Queensland	4,624	103	350	20	360	4
South Australia	700	47	3,762	92	3,720	31
Western Australia	13,889	517	7,681	208	7,992	67
Tasmania	2,497	115	1,248	61	1,200	10
	68,095	1,906	96,701	2,189	97,608	816
104 Mustard, including French Mustard.	lb.	£	lb.	£	lb.	£
United Kingdom	623,551	76,892	568,921	69,207	General 12,720	Tariff 5d. per lb.
Other British Countries	37	4	Preferential 564,160	Tariff 3d. per lb.
France	8,936	584	8,208	684		
Germany	659	41	2,389	192		
Other Foreign Countries	1,626	93	1,591	88		
Importing States—						£
New South Wales	251,732	32,236	256,973	30,986	252,496	3,197
Victoria	203,029	23,266	174,597	20,938	174,608	2,231
Queensland	58,224	7,328	41,806	5,238	41,936	535
South Australia	90,011	10,898	75,755	9,147	75,776	952
Western Australia	31,776	3,882	31,994	3,864	32,064	402
Tasmania	21	2
	634,772	77,610	581,146	70,175	576,880	7,317
Nuts, Edible.						
105 ALMONDS IN THE SHELL.	lb.	£	lb.	£	lb.	£
Brazil	6,099	162	General	Tariff 3d. per lb.
China	5,603	120	1,967	82
Italy	80,277	3,105	100,304	3,025
Spain	225,783	8,809	315,375	11,458
Sweden	3,257	23	Extra	Duty, £2.
Other Foreign Countries	1,266	62	1,436	83
Importing States—						£
New South Wales	76,236	3,043	199,759	6,588	186,320	2,329
Victoria	100,905	3,980	46,887	1,756	40,040	503
Queensland	82,780	2,936	97,168	3,483	94,560	1,184
South Australia	6,384	194
Western Australia	55,767	2,220	75,268	2,821	75,200	940
Tasmania	213	8
	322,285	12,381	419,082	14,648	396,120	4,956
106 ALMOND KERNELS, PASTE, AND MEAL.	lb.	£	lb.	£		
United Kingdom	44,993	4,302	43,452	3,874		
Other British Countries	6	1	260	6		
Asia Minor	3,640	356		
China	3,047	179	7,866	405		

TABLE IV.

ARTICLE AND COUNTRY OF ORIGIN.	YEAR 1926-27.		YEAR 1927-28.			
	IMPORTS.		IMPORTS.		GOODS CLEARED.	
	Quantity.	Value	Quantity	Value.	Value or Quantity.	Rate of Duty and Gross Amount Received
CLASS II.—Foodstuffs of Vegetable Origin, &c—continued.						
Nuts, Edible—continued.						
ALMOND KERNELS, PASTE, AND MEAL—continued.	lb.	£	lb.	£	lb.	
France	47,968	3,927	60,361	4,863		
Germany	5,040	433	7,280	547		
Greece	4,736	354	2,045	79	General	Tariff
Italy	926,487	73,094	924,365	68,295	1,386,480	6d. per lb.
Morocco	19,254	1,549	22,034	1,873		—
Spain	384,246	34,556	386,905	32,891	Preferential	Tariff
Switzerland	6,364	425	2,097	41	27,840	4d. per lb.
Turkey	16,318	638		—
Other Foreign Countries	1,872	143	2,733	219	Extra	Duty, £1.
Importing States—						
New South Wales	474,127	38,932	428,068	33,490	427,640	£ 10,621
Victoria	730,030	59,401	824,047	63,585	768,140	19,131
Queensland	53,398	4,934	58,032	5,070	59,280	1,477
South Australia	33,794	2,388	58,702	4,176	58,720	1,466
Western Australia	71,363	5,659	73,744	5,160	69,720	1,743
Tasmania	81,301	7,648	30,753	2,606	30,820	692
	1,444,013	118,963	1,473,346	114,087	1,414,320	35,130
107 OTHER KERNELS, PASTE, AND MEAL.	lb.	£	lb.	£	lb.	
United Kingdom	13,151	989	14,080	1,074		
Other British Countries	2,187	108	12	1		
Brazil	15,136	1,386	21,371	2,350		
China	192,584	10,273	127,902	7,323		
France	45,153	4,008	267,767	20,119		
Italy	127,085	9,926	46,229	3,188		
Japan	2,604	185	3,300	210	General	Tariff
Netherlands East Indies	7,533	104	935,520	6d. per lb.
Rumania	4,640	696		—
Spain	293,323	18,733	401,342	18,814	Preferential	Tariff
Turkey	25,484	1,611	133,224	5,832	7,950	4d. per lb.
United States of America	173,746	15,378	5,661	413		—
Other Foreign Countries	549	33	2,183	158	Extra	Duty, £4.
Importing States—						
New South Wales	418,809	30,194	414,001	23,296	412,590	£ 10,269
Victoria	356,406	23,178	501,570	28,346	428,100	10,694
Queensland	58,106	4,717	14,761	1,101	14,840	370
South Australia	37,485	2,801	58,248	3,811	58,240	1,458
Western Australia	14,569	1,082	21,643	1,728	19,000	475
Tasmania	17,743	1,453	12,726	1,194	10,540	259
Northern Territory	57	5	122	6	160	2
	903,175	63,430	1,023,071	59,482	943,470	23,527
108 COCONUTS, WHOLE.	cwt.	£	cwt.	£	cwt.	
Pacific Islands—						
Fiji	5,471	3,040	3,965	2,159		
Other Islands	5	5	2	2		
Other British Countries	82	68	9	7		
China	293	75		
Netherlands East Indies	358	191	770	397		
Pacific Islands—						
Hawaiian Islands	116	55		
New Caledonia	933	375		
New Hebrides	1,334	730	752	403		1s. per cwt.
Importing States—						
New South Wales	3,600	2,098	4,150	2,131	4,160	£ 208
Victoria	3,208	1,675	2,243	1,098	2,240	112
Queensland	72	64	3	3
South Australia	47	22	274	139	280	14
Western Australia	323	175	170	102	180	9
	7,250	4,034	6,840	3,473	6,860	343

TABLE IV.

ARTICLE AND COUNTRY OF ORIGIN.	YEAR 1926-27.		YEAR 1927-28			
	IMPORTS.		IMPORTS.		GOODS CLEARED.	
	Quantity.	Value	Quantity	Value.	Value or Quantity.	Rate of Duty and Gross Amount Received
CLASS II.—Foodstuffs of Vegetable Origin, &c.—continued.					lb. General 4,597,760	Tariff 3d. per lb.
Nuts, Edible—continued.					Preferential 4,200	Tariff 2d. per lb.
109 COCONUTS, PREPARED.	lb.	£	lb.	£	(62,160)	Free, Territory of New Guinea.
United Kingdom	1,697	35	4,351	57		
Ceylon	5,052,543	101,691	4,445,124	87,371		
India	75,886	1,836	60,890	1,170		Free, Papua.
Malaya (British)	4,680	93	(188,700)	
Pacific Islands: Territory of New Guinea	25,229	740	62,160	1,852		Free for C'wealth.
Papua	53,953	1,746	188,700	5,629	(934)	
United States of America	3,012	124	1,391	55		— Duty, £6.
Other Foreign Countries	4,562	98	6,140	127	Extra	
Importing States—						£
New South Wales	1,780,206	38,375	1,526,004	35,818	1,333,120	16,664
Victoria	2,177,681	41,974	2,016,087	36,541	2,056,960	25,712
Queensland	458,838	10,552	470,295	10,357	458,600	5,721
South Australia	500,392	9,764	463,087	8,413	463,120	5,789
Western Australia	295,475	5,525	285,343	4,990	282,240	3,528
Tasmania	8,970	173	7,940	142	7,920	99
	5,221,562	106,363	4,768,756	96,261	4,601,960	57,513
110 PEANUTS (SHELLED AND UNSHELLED).	lb.	£	lb.	£	lb. General 2,023,380 63,680	Tariff 4d. per lb. 6d. per lb.
Hong Kong	6,555	143		—
British Countries	349	14	194	6		For manufacture of Oil, Free.
China	5,341,335	62,631	1,823,993	22,592	(135,911)	—
Japan	20,050	287		—
Netherlands East Indies	508,011	6,719	9,154	144		—
Other Foreign Countries	589	11	Extra	Duty, £467.
Importing States—						£
New South Wales	4,111,318	47,685	1,169,952	14,177	1,320,920	23,013
Victoria	1,008,504	13,682	463,845	6,251	551,460	9,191
Queensland	157,563	1,543	50,180	566	50,760	846
South Australia	385,610	4,417	96,155	1,210	96,180	1,603
Western Australia	185,698	2,079	58,564	669	66,540	1,109
Tasmania	17,991	214
Northern Territory	3,650	42	1,200	12	1,200	20
	5,870,334	69,662	1,839,896	22,885	2,087,060	35,782
110A PEANUT BUTTER.			lb.	£	lb.	
New Zealand			30	2		
China			1,169	92	General	Tariff 6d. per lb.
United States of America			102,853	9,009		
Importing States—						£
New South Wales	46,083	4,313	55,920	1,398
Victoria	8,441	713	9,560	239
Queensland	41,910	3,457	45,880	1,147
South Australia	6,017	491	6,000	150
Western Australia	1,601	129	1,640	41
			104,052	9,103	119,000	2,975
111 OTHER, IN THE SHELL.		£		£		
United Kingdom	3	..	40		
Hong Kong	360		
India	137		
South African Union	182	..	43		
Other British Countries	10	..	14		
Brazil	18,135	..	10,476		
China	43,607	..	20,979		
France	463		

TABLE IV.

ARTICLE AND COUNTRY OF ORIGIN.	YEAR 1926-27.		YEAR 1927-28.			
	IMPORTS.		IMPORTS.		GOODS CLEARED.	
	Quantity.	Value.	Quantity.	Value.	Value or Quantity.	Rate of Duty and Gross Amount Received.
CLASS II.—Foodstuffs of Vegetable Origin, &c.—continued.						
Pickles, Sauces, Chutneys, Olives, and Capers—continued.						
QUARTER-PINTS AND SMALLER SIZES—continued.						
	doz.	£	doz.	£	doz.	£
Importing States—						
New South Wales	23,923	10,804	38,123	12,968	31,077	1,327
Victoria	10,746	4,309	11,603	3,572	11,307	448
Queensland	5,946	3,179	5,755	2,620	5,696	218
South Australia	9,106	4,213	7,777	3,363	7,781	295
Western Australia	5,756	2,048	5,656	1,468	5,547	239
Tasmania	54	11	22	11	26	1
	55,531	24,564	68,936	24,002	61,434	2,528
115 HALF-PINTS AND OVER QUARTER-PINTS.	doz.	£	doz.	£	doz.	
United Kingdom	48,031	25,426	44,876	23,335	General	Tariff
Other British Countries	145	53	81	47	13,880	2s. per doz.
China	1,270	524	882	364	Preferential	Tariff
France	240	165	351	190	48,465	1s. 3d. per doz.
Italy	449	74	479	118	Extra	Duty, £3.
United States of America	18,256	8,024	10,779	4,852		
Other Foreign Countries	138	75	261	147		
Importing States—						
New South Wales	27,599	14,496	25,660	13,513	29,664	£
Victoria	13,070	6,975	8,241	4,393	8,390	2,172
Queensland	12,363	5,962	11,026	5,135	11,452	581
South Australia	7,906	3,987	5,380	2,943	5,462	802
Western Australia	7,260	2,791	7,277	3,000	7,260	371
Tasmania	323	126	101	62	97	486
Northern Territory	8	4	24	7	20	6
	68,529	34,341	57,709	29,053	62,345	2
116 PINTS AND OVER HALF-PINTS.	doz.	£	doz.	£	doz.	
United Kingdom	8,508	6,189	7,329	5,346	General	Tariff
India	596	408	465	313	7,225	4s. per doz.
Other British Countries	217	66	287	102	Preferential	Tariff
China	2,378	934	2,724	968	7,264	2s. 6d. per doz.
France	347	163	277	173		
Italy	616	146	2,411	753		
United States of America	4,787	2,718	2,256	1,388		
Other Foreign Countries	553	192	309	189		
Importing States—						
New South Wales	7,569	4,212	8,447	4,521	6,908	£
Victoria	3,362	2,577	2,504	1,816	2,509	1,126
Queensland	4,551	2,444	3,124	1,696	3,337	425
South Australia	915	688	744	545	767	515
Western Australia	1,532	855	1,131	600	867	124
Tasmania	6	5	15	6	13	144
Northern Territory	67	35	93	48	88	2
	18,002	10,816	16,058	9,232	14,489	17
117 QUARTS AND OVER PINTS.	doz.	£	doz.	£	doz.	
United Kingdom	406	332	240	363	General	Tariff
India	173	176	123	127	2,195	8s. 6d. per doz.
Malaya (British)	3	1	Preferential	Tariff
China	1,782	1,196	1,462	999	212	5s. per doz.
Italy	140	60	257	146		
United States of America	336	341	209	212		
Other Foreign Countries	294	177	119	100		

TABLE IV.

ARTICLE AND COUNTRY OF ORIGIN.	YEAR 1926-27.		YEAR 1927-28.			
	IMPORTS		IMPORTS.		GOODS CLEARED.	
	Quantity.	Value.	Quantity.	Value.	Value or Quantity.	Rate of Duty and Gross Amount Received.
CLASS II.—Foodstuffs of Vegetable Origin, &c.—continued.						
Pickles, Sauces, Chutneys, Olives, and Capers—continued.						
QUARTS AND OVER PINTS—continued.						
	doz.	£	doz.	£	doz.	£
Importing States—						
New South Wales	1,481	1,085	1,450	1,150	1,377	570
Victoria	597	535	487	403	490	204
Queensland	332	218	346	300	403	163
South Australia	212	109	16	15	24	8
Western Australia	497	328	109	77	108	39
Tasmania	12	7	4	2	5	2
Northern Territory	1	1
	3,131	2,282	2,413	1,948	2,407	986
118 EXCEEDING A QUART AND NOT EXCEEDING A GALLON.	gal.	£	gal.	£	gal.	
United Kingdom	1,770	356	2,632	689		
India	2	4		
Malaya (British)	32	11	232	127		
China	1,015	142	127	48		
France	956	215	247	129		
Italy	253	75	656	156	General	Tariff
Netherlands	3,628	605	7,806	3s. per gal.
Spain	243	82	388	185		
United States of America	2,538	1,240	6,750	3,166	Preferential	Tariff
Other Foreign Countries	512	128	84	28	2,724	1s. 8d. per gal.
Importing States—						
New South Wales	7,607	1,713	7,326	2,582	6,753	£ 845
Victoria	734	373	1,834	1,103	1,844	271
Queensland	1,547	351	510	225	488	66
South Australia	634	256	1,054	457	1,053	158
Western Australia	375	161	394	165	392	58
	10,947	2,854	11,118	4,532	10,530	1,398
EXCEEDING A GALLON.						
119 Capers and Olives.	gal.	£	gal.	£	gal.	
United Kingdom	75	19	1,326	228		
Egypt	194	42	635	167		
France	2,678	815	875	374		
Germany	442	101		
Greece	2,411	708	4,749	1,555		
Italy	3,500	967	3,359	955		
Spain	14,748	4,651	13,097	4,114		
United States of America	1,839	704	989	592		
Other Foreign Countries	136	32	36	3		1s. 6d. per gal.
Importing States—						
New South Wales	17,293	5,235	16,247	4,760	15,507	£ 1,163
Victoria	5,279	1,867	7,037	2,770	7,190	539
Queensland	1,292	283	1,192	236	1,187	89
South Australia	442	85	436	110	440	33
Western Australia	1,275	366	555	206	560	42
Northern Territory	41	7	40	3
	25,581	7,836	25,508	8,089	24,924	1,869
120 Other Pickles, &c.	gal.	£	gal.	£	gal.	
United Kingdom	5,855	1,052	4,077	643		
India	1,118	386	2,106	688		
Malaya (British)	1,326	224	1,285	207		
China	5,548	914	5,570	882	General	Tariff
France	1,617	290	1,507	211	19,525	2s. 10d. per gal.
Japan	2,289	445	3,107	584		
United States of America	7,218	2,611	5,443	2,508	Preferential	Tariff
Other Foreign Countries	569	113	366	91	4,013	1s. 6d. per gal.

TABLE IV.

ARTICLE AND COUNTRY OF ORIGIN.	YEAR 1926-27.		YEAR 1927-28.			
	IMPORTS		IMPORTS.		GOODS CLEARED.	
	Quantity.	Value.	Quantity.	Value.	Value or Quantity.	Rate of Duty and Gross Amount Received.
CLASS II.—Foodstuffs of Vegetable Origin, &c.—continued.						
Pickles, Sauces, Chutneys, Olives, and Capers—continued.						
EXCEEDING A GALLON—continued.						
Other Pickles, &c.—continued.						
Importing States—	gal.	£	gal.	£	gal.	£
New South Wales	9,999	2,155	7,401	1,623	7,286	778
Victoria	6,124	1,460	7,528	2,342	7,525	1,066
Queensland	3,589	679	4,078	759	4,347	615
South Australia	3,296	1,265	1,967	645	1,966	266
Western Australia	2,105	427	1,918	369	1,920	272
Tasmania	8	1	10	1	7	1
Northern Territory	419	48	559	75	487	69
	25,540	6,035	23,461	5,814	23,538	3,067
121 SOY, IN BULK, FOR SAUCES.	gal.	£	gal.	£		
British Countries	712	43	1,028	86		
China	84,089	6,412	37,346	2,754		
Japan	315	64	175	32		Free.
Importing States—						
New South Wales	81,099	6,244	34,535	2,565		
Victoria	2,452	173	2,766	186		
Queensland	790	92	1,208	115		
South Australia	83	5		
Western Australia	92	5	40	6		
	85,116	6,519	38,549	2,872		
122 SAGO.	lb.	£	lb.	£		
United Kingdom	576	16		
Malaya (British)	215,724	1,589	46,808	348		
Papua	980	3		
China	100	2		
Netherlands East Indies	6,720	52	20,426	131		Free
Importing States—						
Victoria	201,962	1,455		
Queensland	21,462	189	55,920	412		
South Australia	480	14		
Western Australia	136	3	11,314	67		
Northern Territory	60	1		
	224,100	1,662	67,234	479		
Seeds. (See also Class VII.)						
123 CANARY, HEMP, AND RAPE, AND MIXTURES THEREOF.	cental.	£	cental.	£	cental.	
United Kingdom	1,630	2,679	1,648	2,596		
Africa, British East	111	107		
Ceylon	113	114		
India	157	173		
New Zealand	221	388	311	636		
Argentina Republic	15,543	14,505	17,438	14,866	General	Tariff
China	2,122	1,542	3,593	2,848	36,671	7s. 6d. per cental
Germany	6	12	552	547		—
Japan	5,007	4,439	3,204	2,404	Preferential	Tariff
Netherlands	3,689	4,687	2,997	3,793	253	6s. per cental.*
Spain	411	718	133	274	1,572	6s. per cental.
Turkey	10,724	11,100	8,415	6,919		—
Other Foreign Countries	78	70	320	322	Extra	Duty, £30.

* New Zealand Preference.

TABLE IV.

ARTICLE AND COUNTRY OF ORIGIN.	YEAR 1926-27.		YEAR 1927-28.			
	IMPORTS.		IMPORTS.		GOODS CLEARED.	
	Quantity.	Value.	Quantity.	Value.	Value or Quantity.	Rate of Duty and Gross Amount Received.
CLASS II.—Foodstuffs of Vegetable Origin, &c.—continued.						
Seeds—continued.						
CANARY, HEMP, ETC.—continued.	cental.	£	cental.	£	cental.	£
Importing States—						
New South Wales	20,962	20,164	17,974	15,453	17,512	6,558
Victoria	10,010	11,774	12,190	12,244	12,408	4,584
Queensland	1,839	1,854	2,626	2,230	2,637	1,019
South Australia	4,903	3,915	3,832	2,897	3,836	1,437
Western Australia	1,377	1,755	1,482	1,582	1,486	519
Tasmania	564	899	664	972	617	213
	39,655	40,361	38,768	35,378	38,496	14,330
124 MUSTARD.	lb.	£	lb.	£		
United Kingdom	169,252	3,635	152,919	3,506		
New Zealand	4,584	127	1,580	40		
Italy	13,420	212		
Netherlands	15,920	257	1,300	17		Free.
Importing States—						
New South Wales	4,432	99		
Victoria	196,764	4,084	154,342	3,530		
Queensland	56	2	42	2		
South Australia	560	13	672	12		
Tasmania	1,344	33	743	19		
	203,176	4,231	155,799	3,563		
Spices.						
125 CURRY, MANUFACTURED.	lb.	£	lb.	£	lb.	
United Kingdom	3,489	287	1,056	142		
India	236,010	13,697	164,705	9,196		
Malaya (British)	1,951	116	165	43		
United States of America	3,250	131		
Other Foreign Countries	1,680	101	300	25		3d. per lb.
Importing States—						
New South Wales	66,368	3,890	30,555	1,972	35,680	£ 446
Victoria	71,088	3,798	59,534	2,900	59,920	749
Queensland	55,188	3,567	40,956	2,547	48,000	600
South Australia	24,332	1,185	11,453	452	11,440	143
Western Australia	29,206	1,874	23,548	1,520	24,080	301
Tasmania	18	3
Northern Territory	180	15	180	15	160	2
	246,380	14,332	166,226	9,406	179,280	2,241
126 GROUND, N.E.I.	lb.	£	lb.	£	lb.	
United Kingdom	19,218	1,079	20,392	1,174		
India	2,550	105	981	64	General	Tariff
Malaya (British)	228	58	2,196	230	43,020	4d. per lb.
Other British Countries	2,438	140	1,520	108	98	1s. 10d. per lb.
China	1,552	106	4,285	191	17	4s. 8d. per lb.
Hungary	3,483	273	12	2	Preferential	Tariff
Italy	1,329	131	100	1s. per lb.
Netherlands	1,882	269	164	52	11	1s. 10d. per lb.
Netherlands East Indies	40	13	1,177	120	39	4s. 8d. per lb.
United States of America	1,055	191	1,822	116
Other Foreign Countries	1,677	97	857	51	Extra	Duty, £1.
Importing States—						
New South Wales	8,627	809	10,124	599	21,600	£ 360
Victoria	15,120	1,028	8,996	578	8,965	173
Queensland	2,507	181	3,910	290	4,380	74
South Australia	3,497	211	1,661	98	1,680	28
Western Australia	2,588	111	6,738	448	4,680	78
Tasmania	3,113	122	1,977	95	1,980	33
	35,452	2,462	33,406	2,108	43,285	746

TABLE IV.

ARTICLE AND COUNTRY OF ORIGIN.	YEAR 1926-27.		YEAR 1927-28.			
	IMPORTS.		IMPORTS.		GOODS CLEARED.	
	Quantity.	Value	Quantity	Value.	Value or Quantity.	Rate of Duty and Gross Amount Received
CLASS II.—Foodstuffs of Vegetable Origin, &c.—continued.						
Spices—continued.						
127	UNGROUND.	lb.	£	lb.	£	lb.
	United Kingdom	17,914	778	6,585	640	
	Africa, British East	161,462	6,900	123,701	4,909	
	Africa, British West	1,398	44	25,032	677	
	Ceylon	198,408	6,083	215,991	7,376	
	India	622,160	14,356	381,666	9,135	
	Malaya (British)	2,005,393	140,432	1,499,542	139,722	
	South African Union	2,777	123	
	West Indies	261,619	10,626	263,581	9,979	
	Other British Countries	2,665	119	3,728	201	
	China	38,542	1,434	78,524	1,760	
	France	12,711	167	1,127	19	
	Japan	70,618	2,389	285,896	7,258	
	Madagascar	4,038	185	
	Morocco	74,915	866	90,582	1,372	
	Netherlands	29,640	563	67,437	1,782	
	Netherlands East Indies	274,648	19,714	264,607	27,735	
	Pacific Islands: Society Islands	456	152	
	Siam	4,513	310	96,447	9,040	
	United States of America	9,476	1,745	15,296	649	2d. per lb.
	Other Foreign Countries	5,131	174	355	49	Free.
	Importing States—					
	New South Wales	1,280,673	66,800	1,430,075	87,836	£
	Victoria	1,618,905	89,251	1,343,302	86,997	..
	Queensland	392,665	22,896	322,653	23,001	..
	South Australia	360,775	19,788	202,573	15,462	..
	Western Australia	132,275	7,713	109,944	8,250	240
	Tasmania	12,314	544	12,005	908	2
	Northern Territory	421	16	1	1	..
		3,798,028	207,008	3,420,553	222,455	240
						2
	Sugar.					
128	THE PRODUCE OF CANE.	cwt.	£	cwt.	£	cwt.
	United Kingdom	170	330	5	7	
	West Indies	5	6	297	333	
	Other British Countries	2	3	3	4	
	China	55	89	51	74	
	Netherlands East Indies	625	899	35	30	9s. 4d. per cwt.
	United States of America	8	133	5	7	—
	West Indies: Cuba	71,355	46,384	2	2	Extra Duty, £110.
	Importing States—					
	New South Wales	71,380	46,422	28	40	£
	Victoria	26	161	26	33	123
	Queensland	7	14	8	14	12
	Western Australia	742	1,166	35	30	5
	Tasmania	297	333	16
	Northern Territory	65	81	4	7	139
		72,220	47,844	398	457	4
						297
129	GLUCOSE.	cwt.	£	cwt.	£	cwt.
	United Kingdom	10	47	271	292	
	Belgium	2,579	2,305	1,893	1,656	General
	Germany	522	531	53	60	12,754
	Netherlands	1,180	1,080	684	692	6,611
	Switzerland	4	15s. per cwt.
	United States of America	21,140	18,350	16,457	14,479	Preferential
	Importing States—					2
	New South Wales	7,316	6,401	6,601	5,845	£
	Victoria	10,631	9,542	6,924	6,531	4,320
	Queensland	2,019	1,836	1,831	1,748	6,925
	South Australia	3,259	2,605	1,930	1,413	1,830
	Western Australia	172	170	63	62	1,931
	Tasmania	2,034	1,763	2,009	1,580	63
		25,431	22,317	19,358	17,179	2,007
						12s. per cwt.
						£
						4,320
						4,527
						1,141
						1,307
						38
						1,280
						12,613

TABLE IV.

ARTICLE AND COUNTRY OF ORIGIN.	YEAR 1926-27.		YEAR 1927-28.			
	IMPORTS.		IMPORTS.		GOODS CLEARED.	
	Quantity.	Value.	Quantity.	Value.	Value or Quantity.	Rate of Duty and Gross Amount Received.
CLASS II.—Foodstuffs of Vegetable Origin, &c.—continued.						
Sugar—continued.						
130 GOLDEN SYRUP, AND SYRUPS, N.E.I.	cwt.	£	cwt.	£	cwt.	
United Kingdom	30	98	
Other British Countries	6	12	1	3	..	
United States of America	133	617	73	359	..	4s. 8d. per cwt.
Importing States—						£
New South Wales	93	352	19	64	26	6
Victoria	35	208	40	210	39	9
Queensland	5	51	9	57	9	2
South Australia	1
Western Australia	36	114	6	31	4	1
Tasmania	1
	169	727	74	362	78	18
131 INVERT SUGAR AND INVERT SYRUP, INCLUDING BREWERS' PRIMING SUGARS.	cwt.	£	cwt.	£	cwt.	
United Kingdom	75	111	60	84	..	
China	16	28	5	9	..	
United States of America	3,001	4,355	1,947	2,638	..	9s. 4d. per cwt.
Importing States—						£
New South Wales	397	635	596	827	596	278
Victoria	2,676	3,706	1,043	1,434	1,044	487
Queensland	34	42	60	75	60	28
South Australia	247	303	249	116
Western Australia	75	111	66	92	66	31
	3,182	4,494	2,012	2,731	2,015	940
132 MOLASSES.	cwt.	£	cwt.	£		
Pacific Islands: Fiji	152,761	18,918	213,819	35,586	..	
Netherlands East Indies	4,081	661	4,014	384	..	
United States of America	380	74	..	Free.
Importing States—						
New South Wales	152,801	18,962	213,821	35,587	..	
Victoria	378	73	..	
South Australia	1,001	213	400	94	..	
Western Australia	2,940	404	3,614	290	..	
	156,832	19,579	218,213	36,044	..	
133 N.E.I.	cwt.	£	cwt.	£	cwt.	
United Kingdom	85	194	19	86	..	
Other British Countries	3	11	1	1	..	
China	70	104	26	37	..	
Other Foreign Countries	10	..	6	..	14s. per cwt.
Importing States—						£
Victoria	46	102	42	120	42	29
Queensland	3
Western Australia	112	217	4	7	4	3
	158	319	46	130	46	32
134 Tapioca.	lb.	£	lb.	£		
United Kingdom	16	1	480	14	..	
India	11,400	110	
Malaya (British)	6,641,442	48,324	5,048,231	37,502	..	Free.
Netherlands East Indies	1,311,985	9,406	3,009,740	18,248	Packed for	Household Use
Other Foreign Countries	9,300	79	1d. per lb.	

TABLE IV.

ARTICLE AND COUNTRY OF ORIGIN.	YEAR 1926-27.		YEAR 1927-28.			
	IMPORTS.		IMPORTS.		GOODS CLEARED.	
	Quantity.	Value.	Quantity.	Value.	Value or Quantity.	Rate of Duty and Gross Amount Received.
CLASS II.—Foodstuffs of Vegetable Origin, &c.—continued.						
Tapioca—continued.	lb.	£	lb.	£	lb.	£
Importing States—						
New South Wales	2,702,040	19,212	2,835,871	18,892	480	2
Victoria	2,628,300	19,502	2,697,002	19,375
Queensland	1,313,086	10,147	1,061,231	8,737
South Australia	787,975	5,226	858,828	4,994	480	2
Western Australia	522,435	3,675	596,471	3,690
Tasmania	20,248	158	9,048	76
	7,974,093	57,920	8,058,451	55,764	960	4
Tea.						
135 IN PACKAGES NOT EXCEEDING 20 LBS. NET WEIGHT.	lb.	£	lb.	£	lb.	
United Kingdom	73	8
Ceylon	92,361	8,922	124,506	12,710
India	2,778	283	1,781	175
Malaya (British)	1,591	54	1,044	95
China	272,147	18,435	168,959	12,407
Japan	1,506	191	1,342	163
Netherlands East Indies	635	40	7,452	484
Other Foreign Countries	136	12	25	3	Extra	Id. per lb. — Duty, £3.
Importing States—						£
New South Wales	155,940	11,195	96,486	7,812	94,080	392
Victoria	82,258	5,784	55,585	4,096	55,680	232
Queensland	74,462	6,100	120,814	11,311	118,320	493
South Australia	18,544	1,449	8,794	756	8,880	40
Western Australia	28,501	2,365	13,522	1,216	14,160	59
Tasmania	9,020	877	7,744	690	7,680	32
Northern Territory	2,502	175	2,164	156	2,160	9
	371,227	27,945	305,109	26,037	300,960	1,257
136 IN BULK.	lb.	£	lb.	£		
United Kingdom	5,480	481	1,393	153
Ceylon	19,547,208	1,640,465	19,706,925	1,599,814
India	8,234,974	541,788	2,625,447	222,975
Malaya (British)	81,807	4,825	34,650	2,921
China	1,328,805	73,896	797,821	47,379
Japan	94,200	5,116	53,533	2,577
Netherlands East Indies	22,764,462	1,614,091	21,854,066	1,571,952	..	Free.
Importing States—						
New South Wales	28,766,712	2,286,390	25,717,010	2,038,212
Victoria	17,012,770	1,160,999	13,519,009	982,360
Queensland	1,883,620	131,844	2,083,270	153,120
South Australia	3,128,152	221,887	2,690,948	203,313
Western Australia	1,256,749	78,774	1,050,398	70,072
Tasmania	8,933	768	13,147	692
Northern Territory	53	2
	52,056,936	3,880,662	45,073,835	3,447,771		
137 Vanilla Beans.	lb.	£	lb.	£		
United Kingdom	383	172
New Zealand	604	298
Pacific Islands	311	126
Papua	673	288	530	165
France	223	181	232	126
Pacific Islands—						
Hawaiian Islands	269	143	535	237
Society Islands	26,634	11,564	23,704	7,539
Philippine Islands	357	112
Réunion Island	896	687	1,214	725
West Indies: Other	229	208	2,052	327
Other Foreign Countries	147	39	91	30	..	Free.

TABLE IV.

ARTICLE AND COUNTRY OF ORIGIN.	YEAR 1926-27.		YEAR 1927-28.			
	IMPORTS.		IMPORTS.		GOODS CLEARED.	
	Quantity.	Value.	Quantity.	Value.	Value or Quantity.	Rate of Duty and Gross Amount Received.
CLASS II.—Foodstuffs of Vegetable Origin, &c.—continued.						
Vanilla Beans—continued.						
	lb.	£	lb.	£		
Importing States—						
New South Wales	17,226	7,806	18,382	6,233		
Victoria	10,718	4,645	7,690	2,256		
Queensland	1,090	634	1,824	553		
South Australia	447	203	796	226		
Western Australia	170	90	711	288		
Tasmania	24	20	6	3		
	29,675	13,398	29,409	9,559		
Vegetables.						
138	DRIED, DRY SALTED, CONCENTRATED, COMPRESSED OR POWDERED.		cwt.	£	cwt.	£
United Kingdom	592	1,885	482	1,658	General	Tariff 30 per cent.
Other British Countries	25	40	37	68		
China	796	5,603	917	5,503	Preferential	Tariff 20 per cent.
Italy	491	1,630	675	1,571		
Japan	113	552	103	475	Extra	Duty, £1.
United States of America	139	686	189	687		
Other Foreign Countries	37	87	34	130		
Importing States—						
New South Wales	662	3,928	983	3,931	3,782	£ 1,133
Victoria	358	2,347	418	2,416	2,417	726
Queensland	393	1,751	282	1,402	1,398	379
South Australia	70	385	72	323	323	87
Western Australia	684	1,902	660	1,920	1,995	478
Tasmania	8	41	4	9	12	3
Northern Territory	18	129	18	91	90	27
	2,193	10,483	2,437	10,092	10,017	2,833
139	ONIONS.		cwt.	£	cwt.	£
United Kingdom	42	56
New Zealand	580	676	242	101		
Malaya (British)	20	19	21	16	240	Is. per cwt.* 6s. per cwt.
Japan	48,646	30,248		
United States of America	25,954	16,198	1,000	720	1,040	
Other Foreign Countries	312	86	2	2		
Importing States—						
New South Wales	51,297	31,532	1,242	821	1,257	£ 317
Queensland	24,183	15,660
Western Australia	74	91	23	18	23	7
	75,554	47,283	1,265	839	1,280	324
140	POTATOES.		cwt.	£	cwt.	£
Australia	4,019	1,597	..	Is. per cwt. — Free, Norfolk Island.
United Kingdom	1,086	643		
Malaya (British)	76	57	36	42	..	Free, Re-imported.
New Zealand	288,408	124,302		
Pacific Islands—					(310)	..
Fiji	100	50		
Norfolk Island	151	135	310	191		
Foreign Countries	2	1	1	1	(4,019)	
Importing States—						
New South Wales	273,503	117,107	4,330	1,789	..	£ ..
Victoria	2	1
Queensland	15,144	7,364
Western Australia	1,173	515	36	42	40	2
Tasmania	1	1
	289,823	125,188	4,366	1,831	40	2

* New Zealand Preference.

TABLE IV.

ARTICLE AND COUNTRY OF ORIGIN.	YEAR 1926-27.		YEAR 1927-28.					
	IMPORTS.		IMPORTS.		GOODS CLEARED.			
	Quantity.	Value.	Quantity.	Value.	Value or Quantity.	Rate of Duty and Gross Amount Received.		
CLASS II.—Foodstuffs of Vegetable Origin, &c.—continued.								
Vegetables—continued.								
VEGETABLES, N.F.I. (PRESERVED IN LIQUID, OR PARTLY PRESERVED OR PULPED).								
ASPARAGUS TIPS.								
140A	<i>Quarter-pints and Smaller Sizes.</i>		doz.	£	doz.	£	doz.	
	United Kingdom	6	2	30	14	General	Tariff	
	Italy	470	47	672	1s. 3d. per doz.	
	United States of America	16	9	3,690	466	Preferential	Tariff	
						27	9d. per doz.	
	Importing States—						£	
	New South Wales	4,043	504	539	33	
	Queensland	16	9	93	18	112	7	
	Western Australia	6	2	54	5	48	3	
		22	11	4,190	527	699	43	
140B	<i>Half-pints and over Quarter-pints.</i>		doz.	£	doz.	£	doz.	
	United Kingdom	867	205	General	Tariff	
	Canada	760	253	5s. per doz.	
	Belgium	100	42	Extra	Duty, £8.	
	United States of America	124,994	50,896	138,571	57,942	..	£	
	Importing States—						21,056	
	New South Wales	79,106	32,268	87,439	38,652	84,224	3,944	
	Victoria	11,488	4,264	15,533	6,064	15,776	7,944	
	Queensland	34,695	14,323	30,284	11,333	31,744	836	
	South Australia	427	136	3,298	1,147	3,344	557	
	Western Australia	889	357	2,117	788	2,228	..	
	Tasmania	16	6	
		126,621	51,354	138,671	57,984	137,316	34,337	
140C	<i>Pints and over Half-pints.</i>		doz.	£	doz.	£	doz.	
	United Kingdom	170	66	General	Tariff	
	Malaya (British)	432	126	7s. 6d. per doz.	
	United States of America	12,368	7,016	8,836	5,783	Extra	Duty, £2.	
	Other Foreign Countries	2	1	25	13	..	£	
	Importing States—						887	
	New South Wales	4,643	2,564	3,266	2,214	2,365	508	
	Victoria	558	294	1,245	899	1,355	1,280	
	Queensland	4,118	2,831	3,617	2,255	3,408	65	
	South Australia	2,029	900	250	179	173	138	
	Western Australia	1,524	585	483	249	368	..	
	Tasmania	100	35	
		12,972	7,209	8,861	5,796	7,669	2,878	
140D	<i>Quarts and over Pints.</i>		doz.	£	doz.	£	doz.	
	United Kingdom	55	45	General	Tariff	
	Other British Countries	37	18	8s. 6d. per doz.	
	Japan	2	2	..	£	
	United States of America	4,113	2,860	3,963	2,883	..	485	
	Importing States—						556	
	New South Wales	681	517	1,468	1,134	1,141	43	
	Victoria	460	326	1,398	1,026	1,308	81	
	Queensland	995	712	236	173	101	218	
	South Australia	736	457	150	107	190	..	
	Western Australia	1,311	897	703	437	513	..	
	Tasmania	22	14	
	Northern Territory	10	8	10	4	
		4,205	2,923	3,965	2,885	3,263	1,387	

TABLE IV.

ARTICLE AND COUNTRY OF ORIGIN.	YEAR 1926-27.		YEAR 1927-28.					
	IMPORTS.		IMPORTS.		GOODS CLEARED.			
	Quantity.	Value	Quantity	Value.	Value or Quantity.	Rate of Duty and Gross Amount Received		
CLASS II.—Foodstuffs of Vegetable Origin, &c.—continued.								
Vegetables—continued.								
VEGETABLES, N.F.I., ETC.—continued.								
ASPARAGUS TIPS—continued.								
140E	<i>Exceeding a Quart.</i>		gal.	£	gal.	£	gal. General 67	Tariff 3s. per gal.
	United Kingdom	105	61		
	Foreign Countries	2	1	65	23	Preferential 103	Tariff 1s. 9d. per gal.
	Importing States—							
	Queensland..	25	7	27	£ 4
	Western Australia	2	1	145	77	143	15
			2	1	170	84	170	19
OTHER.*								
140F	<i>Quarter-pints and smaller Sizes.</i>				doz.	£	doz.	
	United Kingdom	} Included with Item 68, Fruits, n.e.i. (preserved in liquid or partly pre- served or pulped)— Quarter-pints and smaller Sizes.		71	38		
	France			475	260	General 50,416	Tariff 1s. 3d. per doz.
	Italy			3,982	894		
	United States of America			34,014	4,054	Preferential 267	Tariff 9d. per doz.
	Other Foreign Countries			38	18		
	Importing States—							
	New South Wales	30,541	3,828	42,416	£ 2,645
	Victoria	4,232	834	4,240	265
	Queensland..	2,292	310	2,480	155
	South Australia	486	68	496	31
	Western Australia	1,029	224	1,051	65
			38,580	5,264	50,683	3,161
140G	<i>Half-pints and over Quarter-pints.</i>				doz.	£	doz.	
	United Kingdom	} Included with Item 69, Fruits n.e.i. (Preserved in liquid or partly pre- served or pulped)— Half-pints and over Quarter-pints.		600	209		
	Canada			3,900	792	General 85,670	Tariff 2s. per doz.
	China			1,144	330		
	France			434	305	Preferential 608	Tariff 1s. 3d. per doz.
	Italy			830	162		
	Japan			631	178	Extra Duty, £1	
	United States of America			78,486	15,920		
	Other Foreign Countries	329	56				
	Importing States—							
	New South Wales	68,551	13,890	68,112	£ 6,804
	Victoria	7,370	1,708	7,284	726
	Queensland..	5,280	1,251	6,046	604
	South Australia	2,102	412	2,070	208
	Western Australia	3,047	689	2,766	264
	Northern Territory	4	2
			86,354	17,952	86,278	8,606
140H	<i>Pints and over Half-pints.</i>				doz.	£	doz.	
	United Kingdom	} Included with Item 70, Fruits n.e.i. (preserved in liquid, or partly pre- served or pulped)— Pints and over Half- pints.		276	215		
	Canada			2,385	746		
	Malaya (British)			1,210	263		
	New Zealand			60	37		
	Belgium			12,805	2,769		
	China			3,243	1,365		
	France			2,415	1,221	General 106,705	Tariff 4s. per doz.
	Italy			2,048	701		
	Japan			1,042	401		
	United States of America			78,995	32,871	Preferential 248	Tariff 2s. 6d. per doz.
	Other Foreign Countries			117	51		

* See Item 140L, Tomatoes, Pulped.

TABLE IV.

ARTICLE AND COUNTRY OF ORIGIN.	YEAR 1926-27.		YEAR 1927-28.			
	IMPORTS.		IMPORTS.		GOODS CLEARED.	
	Quantity.	Value.	Quantity.	Value.	Value or Quantity.	Rate of Duty and Gross Amount Received.
CLASS II.—Foodstuffs of Vegetable Origin, &c.—continued.						
Vegetables—continued.						
VEGETABLES, N.F.I., ETC.—continued.						
OTHER*—continued.						
<i>Pints and over Half-pints—continued.</i>						
			doz.	£	doz.	£
Importing States—						
New South Wales			70,507	29,082	71,688	14,334
Victoria			8,047	3,014	8,367	1,865
Queensland.. .. .			17,166	5,702	17,645	3,529
South Australia			2,635	844	2,641	527
Western Australia			6,180	1,981	6,550	1,307
Tasmania			8	2	10	2
Northern Territory			53	15	52	8
			104,596	40,640	106,953	21,372
140r	<i>Quarts and over Pints.</i>		doz.	£	doz.	
United Kingdom			42	63		
Pacific Islands: Fiji			4	2	General	Tariff
China		} Included with Item 71, Fruits, n.e.i (preserved in liquid, or partly preserved or pulped) —Quarts and over Pints.	231	193	32,431	8s. 6d. per doz.
Italy			1,857	1,391	Preferential	Tariff
Japan			447	234	44	5s. per doz.
United States of America			30,596	25,814	Extra	Duty, £16.
Other Foreign Countries			404	281		
Importing States—						£
New South Wales			18,895	17,695	18,154	7,710
Victoria			5,606	3,978	5,369	2,295
Queensland.. .. .			5,048	3,563	5,205	2,214
South Australia			1,403	951	1,246	528
Western Australia			2,629	1,791	2,501	1,063
			33,581	27,978	32,475	13,810
140κ	<i>Exceeding a Quart.</i>		gal.	£	gal.	
China		} Included with Item 72, Fruits, n.e.i (preserved in liquid, or partly preserved or pulped) —Exceeding a Quart.	15,291	3,607		
United States of America			2,942	760	General	Tariff
Other Foreign Countries			339	134		3s. per gal.
Importing States—						£
New South Wales			4,411	1,088	1,900	285
Victoria			13,242	3,190	600	90
Queensland.. .. .			786	143	953	143
South Australia			75	31	73	11
Western Australia			58	49	60	9
			18,572	4,501	3,586	538
140L	TOMATOES, PULPED, IN VESSELS EXCEEDING A QUART.		gal.	£	gal.	
United States of America		} Included with Item 72, Fruits, n.e.i (preserved in liquid, or partly preserved or pulped). Exceeding a Quart	192	44	General	Tariff
Importing State—						
New South Wales			192	44	193	29

* See Item 140L, Tomatoes, Pulped.

TABLE IV.

ARTICLE AND COUNTRY OF ORIGIN.	YEAR 1926-27.		YEAR 1927-28.			
	IMPORTS.		IMPORTS.		GOODS CLEARED.	
	Quantity.	Value.	Quantity.	Value.	Value or Quantity.	Rate of Duty and Gross Amount Received.
CLASS II.—Foodstuffs of Vegetable Origin, &c.—continued.						
Vegetables—continued.						
141 N.E.I.	cental.	£	cental.	£	cental.	
United Kingdom	55	94	2s. per cental.
Malaya (British)	26	34	16	15	..	—
New Zealand	841	784	1,695	640	..	Free,
Pacific Islands—					(1,694)	New Zealand.
Fiji	1,318	2,579	905	2,067	..	—
Norfolk Island	51	49	170	311	..	Free,
China	1,323	1,843	1,324	1,995	..	—
Italy	158	324	138	171	..	Free,
United States of America	317	444	134	140	..	Norfolk
Other Foreign Countries	9	8	23	22	(170)	Island.
Importing States—						£
New South Wales	2,903	4,291	3,436	3,869	1,590	159
Victoria	782	1,270	689	1,155	690	69
Queensland	219	268	189	215	190	19
Western Australia	160	292	61	72	60	6
Tasmania	4	5	2	3
Northern Territory	30	33	28	47	30	3
	4,098	6,159	4,405	5,361	2,560	256
142 Vinegar.	gal.	£	gal.	£	gal.	
United Kingdom	129,905	33,160	106,457	26,638	General	Tariff
Malaya (British)	11	3	13	2	2,318	9d. per gal.
France	460	149	27	14	55	4s. 9d. per gal.
United States of America	2,003	462	1,404	388	Preferential	Tariff
Other Foreign Countries	494	75	666	76	110,520	6d. per gal.
Importing States—					5	3s. 9d. per gal.
New South Wales	56,132	13,220	41,888	9,853	6	6s. 3d. per gal.
Victoria	17,883	4,874	15,443	3,991
Queensland	30,644	8,969	29,806	8,117
South Australia	4,727	958	4,672	953
Western Australia	9,981	2,698	9,719	2,619
Tasmania	13,506	3,130	7,013	1,584
Northern Territory	26	1	26	..
	132,873	33,849	108,567	27,118	112,904	2,866
143 Wine, Unfermented (Grape).	gal.	£	gal.	£	gal.	
Foreign Countries	48	34	24	52	..	3s. per gal.
Importing States—						£
Victoria	36	23
Queensland	11	9	24	52	53	8
Northern Territory	1	2
	48	34	24	52	53	8
SUMMARY.		£		£		£
Importing States—						
New South Wales	4,062,334	..	3,477,579	..	347,372
Victoria	2,205,524	..	1,972,090	..	225,338
Queensland	523,288	..	447,947	..	81,222
South Australia	388,612	..	359,360	..	42,855
Western Australia	257,979	..	234,423	..	51,378
Tasmania	112,347	..	111,013	..	5,377
Northern Territory	3,701	..	3,124	..	1,011
Total, Class II.	..	7,553,785	..	6,605,536	..	754,603

TABLE IV.

ARTICLE AND COUNTRY OF ORIGIN.	YEAR 1926-27.		YEAR 1927-28.					
	IMPORTS.		IMPORTS.		GOODS CLEARED.			
	Quantity.	Value.	Quantity.	Value.	Value or Quantity.	Rate of Duty and Gross Amount Received.		
CLASS III.—Spiritous and Alcoholic Liquors.								
Ale, Beer, and Porter.								
144	IN BOTTLE.		gal.	£	gal.	£	gal. General 29,703	Tariff 6s. per gal.
	United Kingdom	452,362	164,575	424,918	159,292			
	Irish Free State	110,339	34,531	82,643	26,352	Preferential 14	Tariff 3s. per gal.*	
	Other British Countries	108	39	62	20	509,240	3s. per gal.	
	Germany	31,214	6,617	31,110	6,826			
	Other Foreign Countries	747	122	449	102	Extra	Duty, £71.	
	Importing States—							£
	New South Wales	147,407	51,733	151,493	53,429	153,607		24,031
	Victoria	191,597	64,811	165,269	58,841	167,937		27,307
	Queensland	100,401	39,331	86,541	34,524	86,476		13,449
	South Australia	111,289	33,192	92,494	28,697	91,277		14,524
	Western Australia	30,468	11,476	33,640	13,626	29,894		4,693
	Tasmania	13,416	5,218	9,739	3,473	9,760		1,464
	Northern Territory	192	123	6	2	6		2
		594,770	205,884	539,182	192,592	538,957		85,370
145	IN BULK.		gal.	£	gal.	£	gal. General 3,060 gal.	Tariff 4s. per gal.
	United Kingdom	624	51	3,026	494			
	New Zealand	23	6	Preferential 16 gal.	Tariff 2s. 6d. per gal.*	
	Germany	1,260	130	3,058	309	1,608 gal. £16	2s. 6d. per gal. 25 per cent.	
	Importing States—							£
	New South Wales	2,761	467	1,384		173
	Victoria	18	7	4	2	8		1
	Queensland	18	5	32		6
	South Australia	1,242	123	3,058	309	3,060		612
	Western Australia	58	15	56		7
	Tasmania	624	51	208	11	160		20
		1,884	181	6,107	809	4,700		819
146	Cider and Perry.		gal.	£	gal.	£	gal. General 70	Tariff 6s. per gal.
	United Kingdom	189	112	596	256			
	France	10	12	Preferential 168 360	Tariff 2s. 6d. per gal. 3s. per gal.	
	Importing States—							£
	New South Wales	108	71	75	45	77		13
	Victoria	45	22	230	115	220		42
	Queensland	16	9	13		2
	South Australia	36	19	119	61	120		18
	Western Australia	166	38	168		21
		189	112	606	268	598		96
147	Spirits (Beverages).		gal.	£	gal.	£	gal. General 51,577	Tariff 36s. per gal.
	United Kingdom	20	25	Preferential 201	Tariff 35s. per gal.	
	Palestine	1	1	12	9			
	France	52,958	93,028	48,420	91,542	(2)	Free for C'wealth.	
	Greece	258	133	20	16			
	Other Foreign Countries	297	263	136	90	Extra	Duty, £12.	

* New Zealand Preference.

TABLE IV.

ARTICLE AND COUNTRY OF ORIGIN.	YEAR 1926-27.		YEAR 1927-28.			
	IMPORTS.		IMPORTS.		GOODS CLEARED.	
	Quantity.	Value.	Quantity.	Value.	Value or Quantity.	Rate of Duty and Gross Amount Received.
CLASS III.—Spiritous and Alcoholic Liquors - continued.						
Spirits (Beverages)—continued.						
BRANDY—BOTTLED—continued.						
Importing States—	gal.	£	gal.	£	gal.	£
New South Wales	24,798	47,205	24,030	53,359	22,423	40,361
Victoria	13,105	18,087	13,909	19,469	15,938	28,689
Queensland	10,306	21,387	6,054	12,501	7,266	13,090
South Australia	2,577	3,410	1,438	1,966	2,702	4,854
Western Australia	2,520	2,907	2,896	3,986	2,883	5,189
Tasmania	228	364	261	376	566	1,019
	53,534	93,450	48,588	91,657	51,778	93,202
148 BRANDY—IN BULK.	gal.	£	gal.	£	gal.	
United Kingdom	126	75	General	Tariff
Palestine	50	33	36s. per gal.
France	35,900	25,908	25,523	18,931	Extra	Duty, £17.
Other Foreign Countries	39	18	83	48	..	L. P. Act, £53.
Importing States—						£
New South Wales	7,253	5,521	4,229	2,909	5,229	9,413
Victoria	20,932	14,972	16,288	12,632	16,487	29,697
Queensland	5,745	3,981	4,281	2,855	5,458	9,875
South Australia	855	623	199	198	743	1,337
Western Australia	174	148	89	77	39	71
Tasmania	1,030	714	646	383	1,114	2,006
	35,989	25,959	25,732	19,054	29,070	52,399
149 GIN—BOTTLED.	gal.	£	gal.	£	gal.	
United Kingdom	168,368	117,945	165,917	137,826	General	Tariff
West Indies	31	74	23	59	36,407	37s. per gal.
Netherlands	22,779	10,473	28,381	15,211	Preferential	Tariff
Other Foreign Countries	7	6	21	22	171,725	35s. per gal.
Importing States—						£
New South Wales	72,623	55,179	64,553	51,731	85,420	151,287
Victoria	56,100	34,112	85,343	73,563	62,708	110,769
Queensland	28,789	17,932	19,830	12,476	26,212	46,096
South Australia	16,167	9,944	10,128	6,752	15,209	26,725
Western Australia	11,566	8,196	9,147	5,874	12,234	21,695
Tasmania	5,935	3,131	5,241	2,722	6,349	11,300
Northern Territory	5	4
	191,185	128,498	194,242	153,118	208,132	367,872
150 GIN—IN BULK.	gal.	£	gal.	£	gal.	
United Kingdom	35,044	19,604	46,860	23,117	General	Tariff
France	29	23	60,399	37s. per gal.
Netherlands	36,092	24,436	70,989	41,894	Preferential	Tariff
Importing States—						£
New South Wales	51,770	35,967	88,345	53,506	74,735	136,500
Victoria	16,308	6,829	25,510	9,724	7,003	12,426
Queensland	1,968	787	1,690	865	2,522	4,563
South Australia	278	145	956	411	374	655
Western Australia	554	203	1,234	460	1,423	2,490
Tasmania	258	109	143	68	481	848
	71,136	44,040	117,878	65,034	86,538	157,482
151 LIQUEURS AND BITTERS.	gal.	£	gal.	£		
United Kingdom	2,069	2,673	825	1,162		
Africa, British West	61	149		
India	12	16		
Palestine	197	118		
South African Union	233	247	200	205		
West Indies	1,317	2,343	845	1,854		

TABLE IV.

ARTICLE AND COUNTRY OF ORIGIN.	YEAR 1926-27.		YEAR 1927-28.			
	IMPORTS.		IMPORTS.		GOODS CLEARED.	
	Quantity.	Value.	Quantity.	Value.	Value or Quantity.	Rate of Duty and Gross Amount Received.
CLASS III.—Spirituos and Alcoholic Liquors—continued.						
Spirits (Beverages)—continued.						
LIQUEURS AND BITTERS—continued.						
	gal.	£	gal.	£	gal.	
China	19,528	11,144	20,188	10,573		
Denmark	5,213	7,751	4,488	6,916		
France	14,359	12,815	11,612	10,827		
Germany	529	433	283	261	General	Tariff
Greece	222	118	316	205	41,746	37s. per gal.
Italy	1,387	1,039	1,290	1,044		
Netherlands	11,194	9,613	1,650	1,939	Preferential	Tariff
Norway	138	149	82	63	927	35s. per gal.
Spain	220	352	167	457		
Sweden	106	120	28	31		
Other Foreign Countries	42	50	41	53	Extra	Duty, £2.
Importing States—						£
New South Wales	35,189	30,148	23,424	18,890	21,017	38,858
Victoria	11,999	11,340	9,017	8,641	10,088	18,635
Queensland	5,288	3,459	4,668	3,135	5,584	10,331
South Australia	1,157	1,085	1,294	1,710	1,923	3,523
Western Australia	2,512	2,297	3,175	2,855	3,279	6,063
Tasmania	609	636	510	524	782	1,444
	56,754	48,965	42,088	35,755	42,673	78,854
152	gal.	£	gal.	£	gal.	
RUM—BOTTLED.					General	Tariff
United Kingdom	32	15	223	31s. per gal.
West Indies	2,887	1,679	3,534	1,961	40	32s. per gal.
France	255	133	340	134	Preferential	Tariff
West Indies: Cuba	26	45	83	189	1,448	31s. per gal.
Importing States—						£
New South Wales	2,100	1,251	3,429	1,914	1,388	2,152
Victoria	629	343	329	250	100	156
Queensland	49	27	199	120	199	308
Western Australia	422	251	24	37
	3,200	1,872	3,957	2,284	1,711	2,653
183	gal.	£	gal.	£	gal.	
RUM—IN BULK.					General	Tariff
United Kingdom	155	81	44,251	31s. per gal.
Guiana (British)	34,732	22,307	22,734	14,414	4,718	32s. per gal.
West Indies	13,810	7,904	15,714	8,284	87	43s. per gal.
Foreign Countries	12	8	4	3	Preferential	Tariff
Importing States—					1,126	31s. per gal.
New South Wales	29,541	21,251	25,607	16,520	Extra	Duty, £26.
Victoria	2,267	1,163	2,519	1,117		
Queensland	10,071	4,933	6,435	3,186	32,076	49,718
South Australia	1,193	633	676	350	1,808	2,803
Western Australia	1,944	985	2,739	1,377	9,825	15,542
Tasmania	3,693	1,335	476	151	1,126	1,745
	48,709	30,300	38,452	22,701	2,790	4,327
					2,557	3,964
					50,182	78,099
154	gal.	£	gal.	£	gal.	
WHISKY—BOTTLED.					General	Tariff
United Kingdom	42,849	57,535	42,499	52,834	936	38s. per gal.
Canada	861	576	552	366	Preferential	Tariff
New Zealand	1	117,177	35s. per gal.
France	520	704	(1,150)	Free for C'wealth.
					Extra	Duty, £18.

TABLE IV.

ARTICLE AND COUNTRY OF ORIGIN.	YEAR 1926-27.		YEAR 1927-28.			
	IMPORTS.		IMPORTS.		GOODS CLEARED.	
	Quantity.	Value.	Quantity.	Value.	Value or Quantity.	Rate of Duty and Gross Amount Received.
CLASS III.—Spirituos and Alcoholic Liquors—continued.						
Spirits (Beverages)—continued.						
WHISKY—BOTTLED—continued.						
	gal.	£	gal.	£	gal.	£
Importing States—						
New South Wales	11,930	14,579	22,511	27,825	9,759	17,139
Victoria	15,407	24,411	9,649	11,971	78,876	138,061
Queensland	11,648	13,721	7,432	8,789	21,596	37,833
South Australia	2	4	64	105	3,001	5,252
Western Australia	5,147	5,973	3,343	4,446	4,829	8,481
Tasmania	6	9	2	3	2	4
Northern Territory	90	118	50	62	50	87
	44,230	58,815	43,051	53,201	118,113	206,857
155 WHISKY—IN BULK.	gal.	£	gal.	£	gal.	£
United Kingdom	880,908	1,075,739	987,328	1,050,532	General 904	Tariff 38s. per gal.
Canada	572	225	798	491	Preferential 862,894	Tariff 35s. per gal.
United States of America	35	33	Extra	Duty, £6.
Importing States—						
New South Wales	504,051	601,666	617,709	594,674	546,064	£ 955,640
Victoria	142,182	172,773	156,368	180,717	113,222	198,209
Queensland	85,083	115,032	75,547	104,298	69,628	121,850
South Australia	68,772	84,225	63,312	79,310	62,349	109,143
Western Australia	73,795	92,771	68,496	83,362	64,798	113,407
Tasmania	7,597	9,497	6,729	8,695	7,737	13,540
	881,480	1,075,964	988,161	1,051,056	863,798	1,511,789
156 SPIRITS, OTHER.	gal.	£	gal.	£	gal.	£
United Kingdom	24	22	324	183		
Foreign Countries	175	91	109	85	160	1s. per gal.
					296	43s. per gal.
Importing States—						
New South Wales	143	78	39	25	38	£ 82
Victoria	49	22	65	36	64	11
Queensland	1	1	2	18	194	417
South Australia	4	3	99	53	101	7
Western Australia	2	9	228	136	59	126
	199	113	433	268	456	643
Wines, Fermented (including Medicated and Vermouth).						
157 SPARKLING.	gal.	£	gal.	£	gal.	£
Australia	94	189	General	Tariff 28s. per gal.
United Kingdom	54	87		
South African Union	30	29		
France	26,967	63,215	20,447	45,363	(66)	Free for C'wealth.
Germany	163	232	137	169		
Italy	336	306	136	150	Extra	Duty, £1.
Other Foreign Countries	76	76	17	21		
Importing States—						
New South Wales	11,742	25,976	9,511	18,783	8,988	£ 12,583
Victoria	10,319	23,666	7,399	17,023	7,871	11,020
Queensland	2,484	7,164	1,394	4,165	1,936	2,711
South Australia	1,414	3,539	875	2,140	914	1,280
Western Australia	1,671	3,560	1,458	3,440	1,191	1,668
Tasmania	90	229	100	152	158	221
	27,720	64,134	20,737	45,703	21,058	29,483

TABLE IV.

ARTICLE AND COUNTRY OF ORIGIN.	YEAR 1926-27.		YEAR 1927-28.					
	IMPORTS.		IMPORTS.		GOODS CLEARED.			
	Quantity.	Value.	Quantity.	Value.	Value or Quantity.	Rate of Duty and Gross Amount Received.		
CLASS III.—Spirituous and Alcoholic Liquors—continued.								
Wines, Fermented, &c.—continued.								
158	STILL, IN BOTTLE.		gal.	£	gal.	£	gal. General 32,999 16 9 5 Preferential 305 (124) Extra	Tariff 18s. per gal. 19s. per gal. 20s. per gal. 31s. per gal. — Tariff 15s. per gal. — Free for C'wealth. — Duty, £3.
	Australia	4,651	393
	United Kingdom	3,315	4,722	454	370	15	14	..
	Other British Countries	9	6
	France	15,444	9,234	18,541	11,230
	Germany	974	1,132	1,039	1,533
	Italy	13,064	4,880	11,231	5,633
	Portugal	834	1,155	484	578
	Spain	1,122	931	298	438
	Other Foreign Countries	122	101	64	69
	Importing States—							
	New South Wales	20,402	14,324	16,302	10,764	15,245	13,711	£
	Victoria	9,677	5,358	10,163	5,910	10,987	9,892	£
	Queensland	1,795	918	1,895	1,131	2,913	2,617	£
	South Australia	5,274	775	651	490	1,333	1,173	£
	Western Australia	1,876	922	2,718	1,330	2,168	1,952	£
	Tasmania	511	257	397	240	688	619	£
		39,535	22,554	32,126	19,865	33,334	29,964	£
159	STILL, IN BULK.		gal.	£	gal.	£	gal. General 19,953 49 300 25 55 26 23	Tariff 14s. per gal. 14s. 6d. per gal. 15s. per gal. 15s. 6d. per gal. 16s. per gal. 17s. per gal. 19s. per gal. — Free, Re-imported. — Duty, £29.
	Australia	14	13	35	10
	United Kingdom	18	23	247	189
	France	1,342	500	2,270	575
	Greece	3	3
	Italy	1,448	526	1,162	376
	Portugal	4,045	3,067	3,965	2,682
	Spain	13,932	9,546	13,753	8,956
	Importing States—							
	New South Wales	8,220	5,023	7,850	4,450	6,507	4,555	£
	Victoria	7,462	4,343	8,134	4,505	7,584	5,332	£
	Queensland	3,003	2,337	2,738	1,789	3,113	2,190	£
	South Australia	555	499	1,060	889	1,140	798	£
	Western Australia	1,275	1,295	1,518	1,073	1,777	1,272	£
	Tasmania	284	178	135	85	310	217	£
		20,799	13,675	21,435	12,791	20,431	14,364	£
160	N.E.I., INCLUDING SAKE, GINGER, AND PRUNE WINES; AND WINES OTHER THAN GRAPE.		gal.	£	gal.	£	gal. General 127 196 1 39 Preferential 491 853 5 (130)	Tariff 7s. 9d. per gal. 15s. 6d. per gal. 23s. 3d. per gal. 31s. per gal. — Tariff 7s. 6d. per gal. 15s. per gal. 30s. per gal. — Free, Re-imported. — £
	Australia	47	56	130	112
	United Kingdom	1,349	942	1,601	1,173
	Palestine	2	2
	Foreign Countries	148	98	109	54
	Importing States—							
	New South Wales	1,439	988	1,560	1,182	729	427	£
	Victoria	77	82	48	31	95	76	£
	Queensland	18	18	226	121	862	571	£
	South Australia	10	8
	Western Australia	8	7	7	4	£
	Tasmania	19	15	£
		1,544	1,096	1,842	1,341	1,712	1,093	£

TABLE IV.

ARTICLE AND COUNTRY OF ORIGIN.	YEAR 1926-27.		YEAR 1927-28.			
	IMPORTS.		IMPORTS.		GOODS CLEARED.	
	Quantity.	Value	Quantity	Value.	Value or Quantity.	Rate of Duty and Gross Amount Received
CLASS III.—Spirituous and Alcoholic Liquors—continued.						
SUMMARY.						
		£		£		£
Importing States—						
New South Wales		910,960		910,473		1,456,643
Victoria		382,341		404,547		593,126
Queensland		231,028		189,987		281,451
South Australia		138,227		123,441		171,646
Western Australia		131,083		122,162		171,403
Tasmania		21,728		16,883		36,681
Northern Territory		245		64		89
Total, Class III.		1,815,612		1,767,497		2,711,039
CLASS IV.—Tobacco and Preparations thereof.						
Tobacco.						
161	CUT FINE, FOR MANUFACTURE OF CIGARETTES.	lb.	£	lb.	£	lb. General 5,468 Tariff 12s. per lb. — Preferential 184 Tariff 11s. 6d. per lb. — Extra Duty, £7.
	United Kingdom	284	139	217	87	
	New Zealand	3	1	
	China	6,203	653	4,381	504	
	Other Foreign Countries	490	70	205	52	
	Importing States—					
	New South Wales	415	55	226	57	1,030
	Victoria	4,973	577	3,223	431	3,263
	Queensland	142	16	100	10	100
	South Australia	10	4
	Western Australia	1,356	201	1,077	122	1,078
	Tasmania	81	9	160	20	160
	Northern Territory	20	4	21
		6,977	862	4,806	644	5,652
						3,394
162	CUT, OTHER.	lb.	£	lb.	£	lb. Free, Re-imported. — Extra Duty, £3.
	United Kingdom	44,250	14,278	51,186	17,736	
	South African Union	58,839	11,641	75,901	14,720	5s. 7d. per lb.
	Other British Countries	19	10	212	72	
	Netherlands East Indies	1,424	294	(192)
	United States of America	196,015	38,018	295,590	52,194	—
	Other Foreign Countries	147	27	106	75	Extra Duty, £3.
	Importing States—					
	New South Wales	183,838	36,712	272,755	48,329	137,259
	Victoria	81,739	18,563	106,976	24,708	93,023
	Queensland	16,513	4,214	17,555	4,419	18,924
	South Australia	12,670	3,111	19,117	5,535	27,131
	Western Australia	4,838	1,442	5,403	1,540	4,234
	Tasmania	1,096	226	1,098	240	1,099
	Northern Territory	91	26	93
		300,694	64,268	422,995	84,797	281,763
						78,663
163	MANUFACTURED, N.E.I.	lb.	£	lb.	£	5s. 4d. per lb.
	United Kingdom	385	206	192	61	
	South African Union	228	51	2,357	559	
	Other British Countries	417	70	
	Brazil	2,133	150	
	Germany	3,452	346	5	2	
	Netherlands	2,090	159	4,599	722	
	Netherlands East Indies	2,827	672	8,068	1,047	
	Philippine Islands	774	53	616	252	
	United States of America	947,905	108,001	741,367	83,493	
	West Indies : Cuba	6,408	1,278	1,368	111	
	Other Foreign Countries	412	42	

TABLE IV.

ARTICLE AND COUNTRY OF ORIGIN.	YEAR 1926-27.		YEAR 1927-28.			
	IMPORTS.		IMPORTS.		GOODS CLEARED.	
	Quantity.	Value.	Quantity.	Value.	Value or Quantity.	Rate of Duty and Gross Amount Received.
CLASS IV.— Tobacco, &c. — <i>continued.</i>						
Tobacco — <i>continued.</i>						
MANUFACTURED, N.E.I. — <i>continued.</i>						
Importing States—	lb.	£	lb.	£	lb.	£
New South Wales	923,819	101,801	694,691	73,310	24,956	6,655
Victoria	29,925	6,754	35,623	8,015	31,062	8,283
Queensland	1,895	345	1,555	260	2,216	591
South Australia	9,406	1,633	27,337	4,726	19,316	5,151
Western Australia	1,157	383	184	44	1,507	402
Tasmania	11	4	12	3
	966,202	110,916	759,401	86,359	79,069	21,085
164 UNMANUFACTURED.	lb.	£	lb.	£	lb.	
United Kingdom	293	69	27	12		
Borneo (British)	1,666	940		
India	1,692	116		
Malaya (British)	64,527	10,903		
Other British Countries	111	19	236	25		
Brazil	124,047	8,110	68,447	4,696		
China	1,002	36	2,787	3,111		
Egypt	28,173	1,052	2,067	277		
Greece	2,384	680	3,560	747	312	5s. 4d. per lb.
Netherlands	9,250	428	4,337	664		
Netherlands East Indies	326,311	50,642	309,118	73,706		
Philippine Islands	112,145	4,389	69,241	2,458		
Sweden	5,078	304		
Syria	56,934	2,350	26,992	1,081		
Turkey	3,088	477	1,079	128		
United States of America	21,269,591	1,919,574	23,138,178	2,077,181	16,004,420	2s. per lb.
West Indies : Cuba	141,113	18,594	49,787	3,895	560,336	2s. 6d. per lb.
Other Foreign Countries	283	32	14	1	10,086	3s. per lb.
Importing States—						£
New South Wales	14,899,005	1,442,785	16,451,685	1,563,323	15,146,056	1,518,787
Victoria	7,168,531	568,368	7,050,399	591,658	1,252,811	134,824
Queensland	2,834	232	5,863	365	4,740	588
South Australia	10,439	1,274	3,050	122	6,528	816
Western Australia	60,109	5,636	171,643	12,934	165,019	17,065
	22,140,918	2,018,295	23,682,640	2,168,402	16,575,154	1,672,080
165 Cigars.	lb.	£	lb.	£	lb.	
United Kingdom	22,841	23,921	24,927	23,724		
Hong Kong	434	200	805	349		
India	1,312	437	2,110	630		
West Indies	2	7	212	250		
Other British Countries	106	85	294	94		
Belgium	1,271	710	2,026	976		
China	1,528	723	1,596	663	General	Tariff
Germany	1,014	576	1,874	1,052	97,162	13s. per lb.
Italy	2,084	676	3,651	1,224		
Netherlands	27,731	18,838	34,164	27,952	Preferential	Tariff
Netherlands East Indies	243	119	246	149	19,600	11s. per lb.
Philippine Islands	12,084	7,053	17,164	8,755		
Switzerland	844	583	798	506		
United States of America	705	725	3,650	5,774	(33)	Free for C'wealth.
West Indies : Cuba	49,476	60,598	35,100	66,447		
Other Foreign Countries	104	109	96	46	Extra	Duty, £6.
Importing States—						£
New South Wales	63,226	56,271	70,301	83,649	56,133	35,597
Victoria	29,031	35,735	29,457	32,110	31,213	19,808
Queensland	13,511	11,118	12,441	10,090	12,478	7,868
South Australia	10,898	7,605	11,099	6,969	11,242	7,106
Western Australia	4,033	3,708	3,963	4,443	4,200	2,666
Tasmania	1,044	897	1,442	1,320	1,485	889
Northern Territory	36	26	10	10	11	7
	121,779	115,360	128,713	138,591	116,762	73,941

TABLE IV.

ARTICLE AND COUNTRY OF ORIGIN.	YEAR 1926-27.		YEAR 1927-28.			
	IMPORTS.		IMPORTS.		GOODS CLEARED.	
	Quantity.	Value.	Quantity.	Value.	Value or Quantity.	Rate of Duty and Gross Amount Received.
CLASS IV.—Tobacco, &c.—continued.						
166 Cigarettes.	lb.	£	lb.	£	lb.	
United Kingdom	708,435	378,734	909,057	465,841		
South African Union	691	236	531	217		
Other British Countries	58	42	153	79		
Bulgaria	227	141				
Egypt	4,479	2,895	1,396	1,333		
Greece	92	31	337	152	General	Tariff
Italy	1,241	613	941	448	471,247	12s. per lb.
Netherlands	814	397	507	268		—
Philippine Islands	1,105	304	702	206	Preferential	Tariff
United States of America	26,729	9,721	31,591	11,630	443,483	11s. 6d. per lb.
West Indies : Cuba	151	103	331	342		—
Other Foreign Countries	549	169	804	282	Extra	Duty, £2,146
Importing States—						£
New South Wales	273,168	146,260	400,064	207,527	376,340	221,660
Victoria	272,638	144,726	301,444	152,738	288,483	170,517
Queensland	45,087	26,259	64,901	34,833	62,833	37,154
South Australia	99,279	48,374	115,310	52,634	119,801	70,959
Western Australia	49,486	25,381	62,625	32,116	63,729	37,528
Tasmania	4,902	2,378	1,901	915	3,439	2,018
Northern Territory	11	8	105	35	105	61
	744,571	393,386	946,350	480,798	914,730	539,897
167 Snuff.	lb.	£	lb.	£	lb.	
United Kingdom	4,311	1,666	3,403	1,021		
India			6	2		
United States of America	4	1	33	6		6s. 6d. per lb.
Importing States—						£
New South Wales	1,597	745	1,349	474	1,141	371
Victoria	1,922	708	1,168	267	1,166	379
Queensland	203	42	400	80	301	98
South Australia	320	69	280	105	1,018	331
Western Australia	272	102	245	103	317	103
Tasmania	1	1				
	4,315	1,667	3,442	1,029	3,943	1,282
SUMMARY.						
Importing States—		£		£		£
New South Wales		1,784,629		1,976,669		1,822,005
Victoria		775,431		809,927		361,738
Queensland		42,226		50,057		51,652
South Australia		62,070		70,091		91,937
Western Australia		36,853		51,302		59,591
Tasmania		3,511		2,499		3,313
Northern Territory		34		75		106
Total, Class IV.		2,704,754		2,960,620		2,390,342
CLASS V.—Live Animals.						
169 Cattle.	No.	£	No.	£		
United Kingdom	38	3,038				
New Zealand	65	1,374	78	3,311		
Pacific Islands—						
New Caledonia			6	132		
New Hebrides			5	110		Free.
Importing States—						
New South Wales	59	2,593	79	2,974		
Victoria	42	1,572	10	579		
South Australia	2	247				
	103	4,412	89	3,553		

TABLE IV.

ARTICLE AND COUNTRY OF ORIGIN.	YEAR 1926-27.		YEAR 1927-28.			
	IMPORTS.		IMPORTS.		GOODS CLEARED.	
	Quantity.	Value.	Quantity.	Value.	Value or Quantity.	Rate of Duty and Gross Amount Received.
CLASS V.—Live Animals—continued.						
170 Horses.	No.	£	No.	£		
Australia	6	55		
United Kingdom	105	43,675	82	34,446		
Canada	2	440		
New Zealand	232	67,567	206	51,404		
United States of America	10	775		Free.
Importing States—						
New South Wales	207	75,916	198	56,391		
Victoria	130	34,693	85	19,883		
South Australia	5	138	8	1,716		
Western Australia	1	550	9	9,075		
	343	111,297	300	87,065		
171 Pigs.	No.	£				
United Kingdom	2	161		
New Zealand	5	60		
Japan	1	2		
Importing States—						
New South Wales	3	49		
Victoria	4	172		
Western Australia	1	2		
	8	223		
172 Poultry.	No.	£	No.	£		
United Kingdom	220	1,389	162	653		
Other British Countries	39	54	39	112		
United States of America	18	152	21	151		
Other Foreign Countries	4	9	42	86		Free.
Importing States—						
New South Wales	201	1,302	151	637		
Victoria	35	131	74	231		
Queensland	16	83	9	61		
South Australia	26	78	21	37		
Western Australia	3	10		
Tasmania	9	36		
	281	1,604	264	1,002		
173 Sheep.	No.	£	No.	£		
United Kingdom	64	2,379		
New Zealand	6,878	32,201	2,983	12,186		
Pacific Islands: New Hebrides	62	231		
United States of America	9	15		Free.
Importing States—						
New South Wales	3,496	16,079	1,693	7,136		
Victoria	3,439	18,356	1,352	5,281		
Western Australia	10	17		
Tasmania	6	143		
	6,951	34,595	3,045	12,417		
174 Other Animals.		£		£		
United Kingdom	7,529	..	7,665		
Canada	99	..	270		
India	208	..	143		
New Zealand	837	..	1,379		
South African Union	2,783	..	2,267		
Other British Countries	180	..	150		

TABLE IV.

ARTICLE AND COUNTRY OF ORIGIN.	YEAR 1926-27.		YEAR 1927-28.			
	IMPORTS.		IMPORTS.		GOODS CLEARED.	
	Quantity.	Value.	Quantity.	Value.	Value or Quantity.	Rate of Duty and Gross Amount Received.
CLASS V.—Live Animals—continued.						
Other Animals—continued.		£		£		
Belgium	117	..	28		
China	656	..	1,103		
Denmark	165		
Germany	121		
Greenland	116		
Japan	189	..	133		
Mexico	872	..	76		
Netherlands	179	..	36		
Netherlands East Indies	2	..	110		
Pacific Islands—						
New Caledonia	557	..	159		
New Hebrides	91		
Russia	143		
Switzerland	138		
United States of America	152	..	1,834		
Other Foreign Countries	167	..	215		Free.
Importing States—						
New South Wales	7,712	..	8,432		
Victoria	2,398	..	4,437		
Queensland	2,089	..	1,641		
South Australia	2,041	..	673		
Western Australia	545	..	645		
Tasmania	112	..	142		
Northern Territory	2		
..	..	14,899	..	15,970		
SUMMARY.		£		£		
Importing States—						
New South Wales	103,651	..	75,570
Victoria	57,322	..	30,411
Queensland	2,172	..	1,702
South Australia	2,504	..	2,426
Western Australia	1,124	..	9,720
Tasmania	255	..	178
Northern Territory	2
Total, Class V.	167,080	..	120,007
CLASS VI.—Animal Substances (mainly unmanufactured), not Foodstuffs.						
175 Bones.						
	cwt.	£	cwt.	£		
United Kingdom	1	2		
New Zealand	131	51	198	80		
Pacific Islands: Fiji	431	103	479	106		
Pacific Islands: New Caledonia	1,591	511	1,870	465		Free.
Importing States—						
New South Wales	2,153	665	2,547	651		
Western Australia	1	2		
..	2,153	665	2,548	653		
Feathers.						
176 UNDRESSED, FOR TRIMMINGS.						
		£		£	£	
United Kingdom	531	..	129	General	Tariff
South African Union	3,123	..	3,199		15 per cent.
China	538	..	1,292	(1,317)	Free.
Germany	78	..	120		—
Other Foreign Countries	95	..	150	Extra	Duty, £42.
Importing States—						
New South Wales	994	..	1,447	133	£ 62
Victoria	2,282	..	2,168	2,320	348
South Australia	1,089	..	1,275	1,273	191
..	..	4,365	..	4,890	3,726	601

TABLE IV.

ARTICLE AND COUNTRY OF ORIGIN.	YEAR 1926-27.		YEAR 1927-28.				
	IMPORTS.		IMPORTS.		GOODS CLEARED.		
	Quantity.	Value.	Quantity.	Value.	Value or Quantity.	Rate of Duty and Gross Amount Received.	
CLASS VI.—Animal Substances, &c.— <i>continued.</i>							
Feathers—continued.							
177	UNDRESSED (OTHER), AND DOWN.			£	£	£	
	United Kingdom	4,876	..	6,388	
	South African Union	7,107	..	8,998	
	China	5,138	..	1,859	2,940
	Germany	1,263	..	2,516	16,769
	Japan	326	—
	Other Foreign Countries	97	..	19	Extra Duty, £7.
	Importing States—						£
	New South Wales	5,608	..	4,306	4,560
	Victoria	12,244	..	15,156	14,507
	Queensland	513	..	607	607
	South Australia	40	..	8	7
	Western Australia	59	..	21	21
	Tasmania	17	..	8	7
	18,481	..	20,106	19,709
							2,816
178	Fur, Hatters' (not on the skin).		lb.	£	lb.	£	£
	Australia	215	194
	United Kingdom	915	430	7,571	2,580	Preferential
	Importing States—						£
	New South Wales	215	194
	Victoria	6,571	1,615	1,613
	South Australia	915	430	1,000	965	967
	..		1,130	624	7,571	2,580	2,580
							387
179	Gelatine of all kinds.		lb.	£	lb.	£	
	Australia	8,736	515
	United Kingdom	143,841	10,704	130,669	9,370	General
	New Zealand	20	2	40,720 lb.
	Belgium	47,151	2,301	69,410	3,629	£6,640
	Denmark	2,257	364	£4,066
	France	36,967	2,481	26,439	2,086	—
	Germany	9,939	2,255	11,265	2,219	Preferential
	Switzerland	1,120	310	177	18	19,680 lb.
	United States of America	44,683	8,246	23,817	4,417	£5,687
	Other Foreign Countries	1,012	108	132	16	—
	Importing States—						Extra
	New South Wales	100,598	6,801	100,758	6,802	..
	Victoria	170,324	18,691	142,569	14,056	..
	Queensland	8,166	456	7,900	426	..
	South Australia	11,501	786	10,684	614	..
	Western Australia	2,840	184	2,820	215	..
	Tasmania	20	2	28	2	..
	Northern Territory	27	6	..
	..		293,449	26,920	264,186	22,121	..
							5,466
180	Glue, in dry form.		lb.	£	lb.	£	
	United Kingdom	403,301	8,267	235,288	5,196	General
	New Zealand	5,946	327	18,600 lb.
	Other British Countries	245	2	£1,300
	Belgium	8,478	251	8,512	260	£583
	France	6,616	179	3,378	64	—
	Germany	4,194	98	3,295	84	Preferential
	United States of America	22,791	1,458	21,152	1,749	218,040 lb.
							£570
							(£176)
							—
							Extra
							Duty, £7.

* For use in manufactures.

TABLE IV.

ARTICLE AND COUNTRY OF ORIGIN.	YEAR 1926-27.		YEAR 1927-28.			
	IMPORTS.		IMPORTS.		GOODS CLEARED.	
	Quantity.	Value.	Quantity.	Value.	Value or Quantity.	Rate of Duty and Gross Amount Received.
CLASS VI.—Animal Substances, &c.— <i>continued.</i>						
Glue, in dry form—continued.	lb.	£	lb.	£		£
Importing States—						
New South Wales	160,812	3,827	127,323	3,946	..	1,201
Victoria	162,635	4,150	72,496	1,794	..	726
Queensland	36,126	850	29,812	775	..	272
South Australia	65,291	1,249	33,732	652	..	304
Western Australia	21,993	420	8,150	184	..	71
Tasmania	4,714	86	112	2	..	1
	451,571	10,582	271,625	7,353	..	2,575
181 Glue-pieces and Sinews.	cwt.	£	cwt.	£		
India	10,416	8,617	13,130	10,371		
South African Union	6,591	5,169	7,054	4,746		
Other British Countries	89	110	4	16		
Germany	15	41		
Pacific Islands: New Caledonia	2,176	1,630	34	14		Free.
Importing State—						
New South Wales	19,287	15,567	20,222	15,147		
181A Gut, Imitation (for Tennis Rackets, &c.)		£		£		£
United Kingdom	51,607	..	13,670		
India	2,926	..	466		
Other British Countries	3	..	9		
France	4,827	General	Tariff
Germany	864	..	12	(12,162)	10 per cent.*
Japan	215	..	89		Free.
Netherlands	792	..	759		
Spain	723	..	259		
United States of America	6,095	..	3,134	Preferential	Tariff
Other Foreign Countries	49	(3,977)	Free.*
Importing States—						
New South Wales	47,640	..	4,222	510	£ 51
Victoria	8,379	..	1,859	1,580	158
Queensland	6,582	..	6,832
South Australia	2,165	..	1,975
Western Australia	1,824	..	1,646
Tasmania	1,511	..	1,864	160	16
	..	68,101	..	18,398	2,250	225
Hair and Fibre.						
182 BRISTLES, HORSEHAIR DRAFTS.		£		£		£
United Kingdom	1,284	..	2,079		
India	654	..	1,479		
New Zealand	1,112	..	173		
Pacific Islands: Norfolk Island	11		
China	42,364	..	38,747		
France	988	..	747	General	Tariff
Germany	1,646	..	1,888	98	45 per cent.
Japan	1,116	..	405	(57,749)	Free.
Poland	176	..	85		
Russia	13,950	..	10,807	Preferential	Tariff
United States of America	3,109	..	2,491	90	30 per cent.
Other Foreign Countries	87	..	186	(1,135)	Free.
Importing States—						
New South Wales	33,062	..	36,459	..	£ ..
Victoria	22,262	..	13,901	42	19
Queensland	761	..	398
South Australia	9,480	..	7,066	47	14
Western Australia	884	..	1,202	43	13
Tasmania	37	..	72	56	25
	..	66,486	..	59,098	188	71

* For use in manufactures.

TABLE IV.

ARTICLE AND COUNTRY OF ORIGIN.	YEAR 1926-27.		YEAR 1927-28.			
	IMPORTS.		IMPORTS.		GOODS CLEARED.	
	Quantity.	Value.	Quantity.	Value.	Value or Quantity.	Rate of Duty and Gross Amount Received.
CLASS VI.—Animal Substances, &c.— <i>continued.</i>						
Hair and Fibre—continued.						
183	CURLED, SUITABLE FOR UPHOLSTERY.			£	£	£
	United Kingdom	15		
	Other British Countries	52		
	France	1	General	Tariff
	United States of America	344	..	93		40 per cent.
	Importing States—					£
	New South Wales	396	..	93	93	37
	Victoria	16
		412	..	93	93	37
184	HAIR—HUMAN, NOT MADE UP.			£	£	
	United Kingdom	3,183	..	1,058		
	India	121		
	Switzerland	54	..	41		Free.
	Importing States—					
	New South Wales	2,770	..	695		
	Victoria	365	..	381		
	Queensland	17		
	South Australia	3	..	86		
	Western Australia	99	..	41		
		3,237	..	1,220		
	HAIR—WIGS, ETC. (See Item 279).					
185	HAIR, OTHER.		cwt.	£	cwt.	£
	United Kingdom	39	237	526	1,236	
	New Zealand	481	2,069	499	2,524	
	Pacific Islands : Fiji	4	18	
	China	191	388	
	Czecho-Slovakia	1	
	Germany	100	366	374	1,149	
	Pacific Islands : New Caledonia	17	101	13	82	
	United States of America	2,764	9,538	3,616	10,163	Free.
	Importing States—					
	New South Wales	861	3,284	1,222	3,991	
	Victoria	2,537	9,012	2,929	9,268	
	Queensland	3	..	3	
	South Australia	668	1,160	
	Western Australia	3	12	404	1,139	
	Tasmania	
		3,401	12,311	5,223	15,561	
	Hides and Skins.					
186	CALF.		No.	£	No.	£
	United Kingdom	18,714	7,750	200	368	
	India	1,000	238	24	8	
	New Zealand	149,774	45,352	180,403	65,742	
	Pacific Islands : Fiji	195	87	21	19	
	Denmark	12,010	4,368	
	Finland	2,784	850	
	France	8,583	3,538	
	Germany	250	85	
	Italy	400	549	300	721	
	Pacific Islands : New Caledonia	1,754	793	1,101	265	
	Portugal	20	23	200	803	
	Sweden	5,200	1,872	
	United States of America	680	310	Free.

TABLE IV.

ARTICLE AND COUNTRY OF ORIGIN.	YEAR 1926-27.		YEAR 1927-28.			
	IMPORTS.		IMPORTS.		GOODS CLEARED.	
	Quantity.	Value.	Quantity.	Value.	Value or Quantity.	Rate of Duty and Gross Amount Received.
CLASS VI.—Animal Substances, &c.— <i>continued.</i>						
Hides and Skins— <i>continued.</i>						
CALF— <i>continued.</i>	No.	£	No.	£		
Importing States—						
New South Wales	27,847	9,456	58,188	24,744		
Victoria	141,722	43,823	121,769	41,094		
Queensland	31,795	12,536	2,292	2,088		
	201,364	65,815	182,249	67,926		
187 CATTLE.	No.	£	No.	£	No.	
United Kingdom	100	287	2,106	6,847		
India	20	31		
Malaya (British)	150	124	69	83		
New Zealand	105,234	221,043	91,517	229,420		
Pacific Islands—						
Fiji	4,177	3,692	4,237	5,161		
Norfolk Island	477	342	414	391		
Samoa	258	243	969	931		
Tonga	82	113		
Other Islands	124	83	83	68		
Papua	120	90	143	103		
Argentine Republic	550	1,879		
Denmark	500	942		
France	6,725	26,628	1,581	3,752		
Germany	188	655		
Italy	22,120	65,762	17,535	51,927		
Netherlands East Indies	3,711	3,163	913	1,130		
Pacific Islands—						
New Caledonia	16,594	16,168	15,181	16,791		
New Hebrides	935	839	1,260	1,240		
Portugal	7,556	27,144	8,500	29,675		
Spain	50	228	50	201		
Sweden	100	202		
Switzerland	485	1,858	217	914		
United States of America	330	714	817	2,672		
Importing States—						
New South Wales	59,562	99,697	84,279	166,556	..	£
Victoria	108,499	265,268	59,541	178,177	40	6
Queensland	1,933	6,553	1,404	5,532
South Australia	50	72	165	493
Western Australia	460	527	175	661
	170,504	372,117	145,654	351,419	40	6
188 GOAT.	No.	£	No.	£		
Africa, British West	23,936	3,900		
India	470,209	96,679	555,632	131,361		
Malaya (British)	15,060	3,129		
New Zealand	200	36	550	126		
South African Union	6,450	1,344	506	136		
Other British Countries	46	4	370	62		
China	500	162	1,357	159		
Netherlands East Indies	57,450	10,264	56,947	12,314		
Pacific Islands: New Caledonia	1,045	108	2,027	184		
Spain	6	2		Free.
Importing States—						
New South Wales	308,161	59,657	332,895	74,486		
Victoria	196,708	40,822	244,060	56,972		
Queensland	54,967	12,018	55,500	16,015		
	559,836	112,497	632,445	147,473		
189 HORSE.	No.	£	No.	£		
New Zealand	201	128	248	142		
Pacific Islands: New Caledonia	4	1	2	1		Free.
Importing States—						
New South Wales	175	115	2	1		
Victoria	30	14	248	142		
	205	129	250	143		

TABLE IV.

ARTICLE AND COUNTRY OF ORIGIN.	YEAR 1926-27.		YEAR 1927-28.			
	IMPORTS.		IMPORTS.		GOODS CLEARED.	
	Quantity.	Value.	Quantity.	Value.	Value or Quantity.	Rate of Duty and Gross Amount Received.
CLASS VI.—Animal Substances, &c.—						
<i>continued.</i>						
Hides and Skins—continued.						
190	RABBIT AND HARE.		lb.	£	lb.	£
	Australia	20	3
	New Zealand	15,040	4,860	4,628	1,405
	China	1,558	483	220	89
	Germany	382	246
	Japan	920	129	100	70
	United States of America	550	63
	Importing States—					
	New South Wales	17,518	5,472	5,101	1,697
	Victoria	550	63	249	116
			18,068	5,535	5,350	1,813
						Free.
191	SHEEP—WITH WOOL.		No.	£	No.	£
	Australia	338	180
	United Kingdom	4	4
	New Zealand	77,611	10,596	55,296	9,409
	Pacific Islands—					
	Fiji	727	163
	Norfolk Island	13	7
	South African Union	250	88
	Foreign Countries	35	11	61	16
	Importing States—					
	New South Wales	62,749	8,241	61	16
	Victoria	16,225	2,804	55,300	9,413
			78,974	11,045	55,361	9,429
						Free.
192	SHEEP—WITHOUT WOOL.		No.	£	No.	£
	United Kingdom	606	62
	New Zealand	801,951	98,151	383,947	58,477
	Other British Countries	812	120	144	42
	Pacific Islands: New Hebrides	3	1
	Importing States—					
	New South Wales	434,330	49,168	197,415	28,400
	Victoria	368,433	49,103	187,285	30,182
			802,763	98,271	384,700	58,582
						Free.
193	OTHER.			£		£
	Australia	37	..	117
	United Kingdom	5,114	..	4,553
	Canada	1,970	..	4,510
	Ceylon	1,561
	India	4,254	..	19,264
	Malaya (British)	2,880	..	4,283
	New Zealand	22,097	..	9,783
	South African Union	114	..	1
	Other British Countries	26	..	155
	Afghanistan	235
	Austria	143	..	10
	Belgium	2,434
	Bulgaria	413
	China	6,430	..	10,777
	Egypt	162
	France	1,847	..	6,124
	Germany	4,471	..	11,783
	Greece	112

TABLE IV.

ARTICLE AND COUNTRY OF ORIGIN.	YEAR 1926-27.		YEAR 1927-28.			
	IMPORTS.		IMPORTS.		GOODS CLEARED.	
	Quantity.	Value.	Quantity.	Value.	Value or Quantity.	Rate of Duty and Gross Amount Received.
CLASS VI.—Animal Substances, &c.— <i>continued.</i>						
Hides and Skins—continued.						
OTHER—continued.		£		£		
Italy		1,560		530		
Japan		420		116		
Netherlands		30		
Netherlands East Indies		6,537		2,420		
Pacific Islands—						
New Caledonia		3,062		3,895		
New Hebrides		6		
Persia		77		1,710		
Portugal		1,302		1,167		
Rumania		189		69		
Russia		5,938		23,824		
Switzerland		456		144		
Turkey		1,910		6,683		
United States of America		26,042		43,225		Free.
Importing States—						
New South Wales		41,845		48,592		
Victoria		50,279		88,889		
Queensland		29		..		
South Australia		5,248		22,090		
		97,401		159,571		
195 Horns.		£		£		
United Kingdom		28		
New Zealand		921		39		
Other British Countries		15		8		
Pacific Islands: New Caledonia		450		297		Free.
Importing States—						
New South Wales		1,380		344		
South Australia		6		6		
Western Australia		22		
		1,386		372		
196 Shells, in their natural state.	cwt.	£	cwt.	£		
Australia	2	4		
United Kingdom	11	26	12	65		
Pacific Islands—						
Fiji	223	794		
Solomon Islands	1,657	5,052	3,591	10,851		
Territory of New Guinea	3,847	11,645	6,171	18,829		
Papua	877	2,792	587	1,728		
Pacific Islands—						
Hawaiian Islands	40	58		
New Caledonia	69	159	4	24		
New Hebrides	382	1,177		
Other Foreign Countries	16	34	12	21		Free.
Importing States—						
New South Wales	6,440	19,616	11,010	33,479		
Victoria	11	21	..	30		
Queensland	14	43	..	3		
South Australia	14	32	12	35		
	6,479	19,712	11,022	33,547		
196A Silk, Raw.	lb.	£	lb.	£		
United Kingdom	9	13	390	483		
New Zealand	3,457	4,523		
Italy	1,013	1,540		
Japan	160,365	222,234	182,800	225,364		

TABLE IV.

ARTICLE AND COUNTRY OF ORIGIN.	YEAR 1926-27.		YEAR 1927-28.			
	IMPORTS		IMPORTS.		GOODS CLEARED.	
	Quantity.	Value.	Quantity.	Value.	Value or Quantity.	Rate of Duty and Gross Amount Received.
CLASS VI.—Animal Substances, &c.— <i>continued.</i>						
Silk, Raw—continued.						
	lb.	£	lb.	£		
Netherlands East Indies	1,314	1,862		
Russia	70	152		
Other Foreign Countries	185	91		Free,
Importing States—						
New South Wales	89,913	127,210	88,863	109,284		
Victoria	72,788	98,439	98,039	121,329		
	162,701	225,649	186,902	230,613		
Wool.						
197	lb.	£	lb.	£		
GREASY.						
Australia	2,215	180	1,099	104		
New Zealand	2,864,022	183,993	5,904,377	498,531		
Pacific Islands—						
Fiji	201	11	172	16		
Norfolk Island	12,817	651	1,300	68		
Papua	237	17	150	11		
Japan	400	22		
Pacific Islands—						
New Caledonia	8,178	344	7,617	355		
New Hebrides	23,184	1,760	19,936	1,319		Free.
Importing States—						
New South Wales	245,235	13,890	644,994	49,685		
Victoria	1,887,800	116,429	4,997,992	430,249		
South Australia	106,712	4,999	123,971	6,106		
Tasmania	671,507	51,660	167,694	14,364		
	*2,911,254	186,978	†5,934,651	500,404		
198	lb.	£	lb.	£		
SCOURED AND WASHED.						
United Kingdom	55,648	11,810	15,217	1,815		
New Zealand	1,051,346	82,382	2,201,322	188,849		Free.
Importing States—						
New South Wales	188,451	14,867	297,285	26,448		
Victoria	901,270	78,233	1,893,333	162,604		
South Australia	16,545	822		
Tasmania	17,273	1,092	9,376	790		
	‡1,106,994	94,192	§2,216,539	190,664		
198A	lb.	£	lb.	£		
TOPS.						
United Kingdom	1,141,214	213,443	1,229,002	229,110		
Germany	134,520	34,680		Free.
Importing States—						
Victoria	1,129,085	211,292	1,147,230	230,194		
South Australia	2,156	271		
Western Australia	615	65		
Tasmania	12,129	2,151	213,521	33,260		
	1,141,214	213,443	¶1,363,522	263,790		
SUMMARY.						
Importing States—		£		£		£
New South Wales	571,422	..	641,491	..	4,303
Victoria	1,033,991	..	1,409,589	..	6,215
Queensland	40,344	..	32,696	..	530
South Australia	25,599	..	43,624	..	929
Western Australia	4,009	..	5,198	..	160
Tasmania	56,556	..	50,362	..	44
Northern Territory	6	..	3
Total, Class VI.	..	1,731,921	..	2,182,966	..	12,184

* 8,643 bales. † 17,935 bales. ‡ 3,520 bales. § 7,069 bales. || 1,918 bales. ¶ 2,301 bales.

TABLE IV.

ARTICLE AND COUNTRY OF ORIGIN.	YEAR 1926-27.		YEAR 1927-28.			
	IMPORTS.		IMPORTS.		GOODS CLEARED.	
	Quantity.	Value.	Quantity.	Value.	Value or Quantity.	Rate of Duty and Gross Amount Received.
CLASS VII.—Vegetable Substances and Fibres.						
199 Broom Corn Millet, and Rice Straw.	cental.	£	cental.	£	cental.	
Japan	613	638	609	620		8s. per cental.
Importing States—						£
New South Wales	308	331	449	438	450	180
Victoria	305	307	160	182	160	64
	613	638	609	620	610	244
200 Copra.	cwt.	£	cwt.	£		
Ceylon	200	143		
Pacific Islands—						
Fiji	4,510	4,964		
Gilbert and Ellice Islands Colony ..	12,802	13,653	14,836	16,075		
Nauru	220	275		
Solomon Islands	249,710	286,709	272,608	308,848		
Territory of New Guinea	370,910	439,791	240,702	280,155		
Tonga	1	2		
Papua	146,011	172,020	76,113	87,963		
Pacific Islands—						
New Caledonia	637	646		
New Hebrides	95	104	6,908	7,972		Free.
Importing States—						
New South Wales	784,896	918,164	611,167	701,013		
Queensland	200	143		
	784,896	918,164	611,367	701,156		
Corks, and Cork Manufactures.						
201 SMALL CORKS, UP TO $\frac{3}{4}$ INCH IN DIAMETER, AND RINGS.	lb.	£	lb.	£		
United Kingdom	2,012	446	3,652	835	General 35,680 lb. £13,691	Tariff 1s. per lb. 35 per cent.
Algeria	2,952	485	2,339	475	Preferential	Tariff
Portugal	34,115	5,118	37,565	6,068	£465	30 per cent.
Spain	82,454	12,278	58,298	9,638	Extra	Duty, £1.
Other Foreign Countries	122	59	566	117		
Importing States—						£
New South Wales	73,596	10,514	56,659	8,812	..	3,636
Victoria	24,887	4,370	30,045	5,379	..	2,028
Queensland	6,358	1,078	6,260	1,318	..	435
South Australia	8,266	1,323	7,159	1,281	..	472
Western Australia	8,212	1,046	2,261	333	..	143
Tasmania	336	55	36	10	..	3
	121,655	18,386	102,420	17,133	..	6,717
202 CORKS, N.E.I., INCLUDING BUNGS.	lb.	£	lb.	£		
United Kingdom	11,867	2,310	10,564	2,303	General 202,880 lb. £33,102	Tariff 6d. per lb. 35 per cent.
Algeria	8,678	753	1,121	76	Preferential	Tariff
France	8,043	411	972	89	£806	30 per cent.
Portugal	69,437	7,121	75,711	6,530	Extra	Duty, £66.
Spain	339,527	34,942	319,167	34,506		
Other Foreign Countries	954	136	1,375	168		
Importing States—						£
New South Wales	170,014	19,160	162,195	18,956	..	7,730
Victoria	143,237	13,983	142,806	13,621	..	5,086
Queensland	41,005	2,932	31,630	2,576	..	995
South Australia	61,815	7,663	48,330	6,508	..	2,426
Western Australia	21,286	1,831	23,655	1,946	..	707
Tasmania	1,149	104	294	65	..	22
	438,506	45,673	408,910	43,672	..	16,966

TABLE IV.

ARTICLE AND COUNTRY OF ORIGIN.	YEAR 1926-27.		YEAR 1927-28.			
	IMPORTS.		IMPORTS.		GOODS CLEARED.	
	Quantity.	Value.	Quantity.	Value.	Value or Quantity.	Rate of Duty and Gross Amount Received.
CLASS VII.—Vegetable Substances, &c.—continued.						
Corks, and Cork Manufactures—continued.						
203	CORK, GRANULATED.		cwt.	£	cwt.	£
	United Kingdom	542	447	30	28	
	France	2,450	2,389	486	542	
	Germany	101	104	2	9	
	Portugal	2,926	2,035	6,882	5,277	General
	Spain	800	585	458	440	Tariff
	Other Foreign Countries	45	29	39	71	20 per cent.
						Free.
	Importing States—					£
	New South Wales	4,067	3,645	5,453	4,191	1,550
	Victoria	407	290	826	747	340
	Queensland	277	264	131	112	110
	South Australia	30	27	125	118	..
	Western Australia	1,483	1,363	1,362	1,199	35
		6,864	5,589	7,897	6,367	2,035
						407
203A	CORK BOARDS.			£		£
	United Kingdom			1,268		
	Germany			113		General
	Netherlands			374		10,730
	Portugal			1,726		Preferential
	Spain			7,523		160
	United States of America			113		—
	Other Foreign Countries			22		Extra
						Duty, £5.
	Importing States—					£
	New South Wales			7,872		8,137
	Victoria			1,340		826
	Queensland			739		740
	South Australia			911		910
	Western Australia			277		277
				11,139		10,890
						4,345
204	CORK MANUFACTURES, N.E.I.			£		£
	United Kingdom		4,075		5,311	
	Other British Countries		1		11	General
						100
	Algeria		362		474	50,366
	Belgium		92		123	(200)
	France		360		71	—
	Germany		2,465		3,279	Preferential
	Italy				149	3,783
	Netherlands				286	—
	Portugal		10,587		8,785	Tariff
	Spain		32,194		28,271	30 per cent.
	United States of America		10,260		3,466	—
	Other Foreign Countries		38		91	Free for
						C'wealth.
						—
						Extra
						Duty, £73.
	Importing States—					£
	New South Wales		37,283		30,063	32,543
	Victoria		10,697		6,422	7,075
	Queensland		1,711		1,549	1,552
	South Australia		999		1,983	1,911
	Western Australia		9,711		10,273	11,138
	Tasmania		33		27	30
			60,434		50,317	54,249
						21,364
205	Fibres.					
	BASS.		cwt.	£	cwt.	£
	United Kingdom	2,499	7,615	1,428	4,494	
	Africa, British East	60	215			
	Africa, British West	392	956	371	1,077	
	India	72	252	135	415	
	South African Union	176	414	154	538	
	Other British Countries	43	141	110	137	

TABLE IV.

ARTICLE AND COUNTRY OF ORIGIN.	YEAR 1926-27.		YEAR 1927-28.			
	IMPORTS.		IMPORTS.		GOODS CLEARED.	
	Quantity.	Value.	Quantity.	Value.	Value or Quantity.	Rate of Duty and Gross Amount Received.
CLASS VII.—Vegetable Substances, &c.—continued.						
Fibres—continued.						
COTTON WASTE (ENGINE-CLEANING)—continued.		£		£	£	£
Importing States—						
New South Wales	45,563	..	31,735	30,460	4,928
Victoria	27,237	..	19,232	17,820	2,750
Queensland	11,254	..	8,727	8,705	1,057
South Australia	9,572	..	8,969	8,650	1,105
Western Australia	6,326	..	7,841	7,785	888
Tasmania	1,215	..	1,401	1,400	144
Northern Territory	6	..	1
	..	101,173	..	77,906	74,820	10,872
209 COTTON WASTE (AXLE).		£		£	£	
United Kingdom	3,546	..	626	General	Tariff
Other British Countries	62	1,600	20 per cent.
France	234	..	151	Preferential	—
Japan	565	..	1,448	630	Tariff
United States of America	11	10 per cent.
Importing States—						
New South Wales	51	..	225	225	£ 45
Victoria	1,261	1,265	249
Queensland	37	40	4
Western Australia	4,344	..	702	700	85
Tasmania	23
	..	4,418	..	2,225	2,230	383
210 FLAX.	cwt.	£	cwt.	£		
New Zealand	2,767	3,660	9,095	12,111		Free.
Importing States—						
New South Wales	2,748	3,630	7,303	8,989		
Victoria	1,792	3,122		
South Australia	19	30		
	2,767	3,660	9,095	12,111		
212 HEMP, INCLUDING PHORMIUM TENAX.	cwt.	£	cwt.	£		
United Kingdom	201	558	1,182	2,736		
Africa, British East	200	523	224	414		
Ceylon	237	216		
India	60	147		
Malaya (British)	1,368	3,478	1,166	3,227		
New Zealand	73,685	124,865	45,691	72,850		
Papua	3	5		
South African Union	200	530		
Sudan	67	156		
China	436	1,442	672	2,047		
Italy	6,883	29,845	6,268	30,107		
Japan	50	95	141	434		
Netherlands East Indies	45,675	107,535	60,569	135,524		
Philippine Islands	31,379	98,241	32,998	102,557		Free.
Importing States—						
New South Wales	37,454	88,188	29,844	73,205		
Victoria	90,556	209,191	88,450	212,237		
Queensland	9,013	20,546	7,743	16,456		
South Australia	11,991	26,486	13,775	29,347		
Western Australia	11,363	23,069	9,166	18,807		
	160,377	367,480	148,978	350,052		

TABLE IV.

ARTICLE AND COUNTRY OF ORIGIN.	YEAR 1926-27.		YEAR 1927-28.			
	IMPORTS.		IMPORTS.		GOODS CLEARED.	
	Quantity.	Value.	Quantity.	Value.	Value or Quantity.	Rate of Duty and Gross Amount Received.
CLASS VII.—Vegetable Substances, &c.—continued.						
Fibres—continued.						
213	JUTE.	cwt.	£	cwt.	£	
	United Kingdom	43	53	
	India	12,831	26,672	11,882	23,003	
	China	21	77	Free.
	Importing States—					
	New South Wales	43	53	40	50	
	Victoria	12,831	26,672	11,863	23,030	
		12,874	26,725	11,903	23,080	
214	KAPOK.	lb.	£	lb.	£	
	Ceylon	9,391	592	
	India	862,395	48,962	943,575	46,600	
	Malaya (British)	90,509	5,492	103,291	4,775	
	Pacific Islands: Territory of New Guinea	17,851	972	
	Japan	12,625	747	
	Netherlands East Indies	6,560,114	387,689	6,665,480	350,360	
	Philippine Islands	14,000	494	
	Other Foreign Countries	814	32	581	20	Free.
	Importing States—					
	New South Wales	3,911,019	233,019	4,360,630	227,305	
	Victoria	1,935,750	117,451	1,927,099	102,525	
	Queensland	864,099	45,092	715,859	36,816	
	South Australia	319,193	18,296	203,697	10,259	
	Western Australia	519,180	30,041	517,058	25,507	
	Tasmania	4,601	229	
	Northern Territory	607	49	1,234	86	
		7,549,848	443,948	7,730,778	402,727	
215	OAKUM AND TOW.	cwt.	£	cwt.	£	
	United Kingdom	1,574	3,776	655	1,816	
	India	279	177	
	New Zealand	33,523	38,647	24,501	28,784	
	Papua	1	2	
	Germany	40	87	
	Italy	304	834	220	769	
	Netherlands East Indies	1,048	1,725	1,832	2,554	Free.
	Importing States—					
	New South Wales	13,124	15,042	8,179	9,708	
	Victoria	21,436	27,394	17,932	22,591	
	Queensland	290	443	92	242	
	South Australia	1,536	1,960	1,281	1,526	
	Western Australia	44	84	30	84	
	Tasmania	20	61	10	27	
	Northern Territory	3	9	
		36,450	44,984	27,527	34,187	
216	OTHER.	cwt.	£	cwt.	£	
	United Kingdom	1,715	6,177	2,021	7,547	
	Africa, British West	69	211	106	337	
	Canada	10,521	9,482	9,884	8,981	
	Ceylon	8,980	5,530	15,511	9,880	
	India	1,872	4,430	2,948	4,731	
	Malaya (British)	200	518	
	New Zealand	196	292	753	1,109	
	South African Union	1,763	2,292	3,242	4,082	
	Other British Countries	60	109	2	6	

TABLE IV.

ARTICLE AND COUNTRY OF ORIGIN.	YEAR 1926-27.		YEAR 1927-28.			
	IMPORTS.		IMPORTS.		GOODS CLEARED.	
	Quantity.	Value.	Quantity.	Value.	Value or Quantity.	Rate of Duty and Gross Amount Received.
CLASS VII.—Vegetable Substances, &c.—continued.						
Fibres—continued.						
OTHER—continued.	cwt.	£	cwt.	£		
Belgium	247	1,102	390	1,467		
Brazil	91	327	12	52		
China	1,379	1,333	69	77		
France	176	485	42	175		
Germany	393	1,615	409	1,562		
Greece	675	835		
Japan	160	124	6	26		
Madagascar	355	1,095	242	808		
Mexico	766	2,739	599	2,331		
Netherlands	59	226	42	83		
Netherlands East Indies	14,404	24,877	10,875	22,909		
Philippine Islands	500	1,632		
Other Foreign Countries	7.	93	62	196		Free.
Importing States—						
New South Wales	27,367	37,148	22,725	34,935		
Victoria	8,975	16,748	13,812	17,539		
Queensland	324	1,040	1,553	1,823		
South Australia	4,168	3,950	4,108	5,811		
Western Australia	2,324	3,450	6,386	9,135		
Tasmania	55	203	6	101		
	43,213	62,539	48,590	69,344		
217 Grass or Straw Braids, for Hat-making.		£		£	£	
United Kingdom	11,158	..	1,355		
Canada	730		
Ceylon	8	..	411		
Hong Kong	344	..	18		
Other British Countries	102	..	84		
China	3,363	..	1,184	General	Tariff
France	48	..	124	9,650	10 per cent.
Germany	5,688	..	2,079	(10,860)	Free.
Italy	10,589	..	1,652	—	—
Japan	11,728	..	6,276	Preferential	Tariff
Madagascar	303	980	5 per cent.
Switzerland	25,972	..	7,779	—	—
Other Foreign Countries	27	..	22	Extra	Duty, £41.
Importing States—						
New South Wales	39,876	..	14,809	7,810	£ 777
Victoria	26,506	..	5,457	2,330	233
Queensland	909	..	1,143	190	17
South Australia	1,753	..	106	60	6
Western Australia	25	..	17	60	4
Tasmania	261	..	182	180	18
	..	69,330		21,714	10,630	1,055
218 Grass or Straw, for Furniture, Mats, &c.		£		£		
United Kingdom	1,756	..	780		
Ceylon	1,318		
Hong Kong	627	..	1,619		
India	557		
Belgium	134		
China	13,659	..	5,873		
France	13		
Germany	905	..	776		
Japan	292	..	253		
Madagascar	176	..	412		
Netherlands East Indies	2,110	..	63		
Sweden	129		
United States of America	218		Free.

TABLE IV.

ARTICLE AND COUNTRY OF ORIGIN.	YEAR 1926-27.		YEAR 1927-28.			
	IMPORTS.		IMPORTS.		GOODS CLEARED.	
	Quantity.	Value.	Quantity.	Value.	Value or Quantity.	Rate of Duty and Gross Amount Received.
CLASS VII.—Vegetable Substances, &c.—continued.						
Grass or Straw, for Furniture, Mats, &c.—continued.						
		£		£		
Importing States—						
New South Wales	10,605	..	4,423		
Victoria	5,966	..	2,368		
Queensland	2,857	..	1,359		
South Australia	1,080	..	1,116		
Western Australia	1,149	..	689		
Tasmania	19	..	39		
	..	21,676	..	9,994		
Gums and Resins.						
219	CHICLE.	cwt.	£	cwt.	£	
	United States of America	1,319	21,724	3,603	54,932	Free.
	Importing State—					
	New South Wales	1,319	21,724	3,603	54,932	
220	DEXTRINE.	cwt.	£	cwt.	£	
	United Kingdom	885	1,763	715	1,478	£ General 4,870 620 Tariff 10 per cent. 25 per cent.
	Netherlands	625	834	815	1,043	—
	United States of America	3,573	3,706	4,351	4,924	Preferential 74 (1,375) Tariff 15 per cent. Free.
	Other Foreign Countries	40	39	15	36	Extra Duty, £1.
	Importing States—					
	New South Wales	2,559	2,712	2,725	3,040	£ 2,789 350
	Victoria	2,314	3,204	2,936	4,066	2,425 260
	Queensland	16	36	24	30	28 4
	South Australia	146	201	81	88	86 14
	Western Australia	24	43	44	66	44 5
	Tasmania	60	137	80	179	180 18
	Northern Territory	4	9	6	12	12 3
		5,123	6,342	5,896	7,481	5,564 654
222	ROSIN.	cwt.	£	cwt.	£	
	United Kingdom	1,349	2,150	1,411	1,164	
	India	844	1,543	597	744	
	Malaya (British)	132	465	
	Pacific Islands: Territory of New Guinea	33	54	
	France	71,401	106,511	71,291	78,932	
	Germany	342	600	161	245	
	Netherlands East Indies	303	693	
	Portugal	200	225	
	Sweden	243	230	119	74	
	United States of America	62,345	82,625	64,517	63,121	
	Other Foreign Countries	10	13	120	135	Free.
	Importing States—					
	New South Wales	65,501	94,999	59,053	64,784	
	Victoria	42,330	58,503	43,053	46,187	
	Queensland	11,294	16,654	14,665	15,877	
	South Australia	10,460	13,290	15,169	12,928	
	Western Australia	5,568	8,319	5,949	5,115	
	Tasmania	1,581	2,132	795	736	
		136,734	193,897	138,684	145,627	
223	SHELLAC.	cwt.	£	cwt.	£	
	United Kingdom	79	808	63	834	
	India	3,266	27,125	4,786	53,244	
	Malaya (British)	90	361	
	Sudan	228	998	
	Other British Countries	5	14	

TABLE IV.

ARTICLE AND COUNTRY OF ORIGIN.	YEAR 1926-27.		YEAR 1927-28.			
	IMPORTS.		IMPORTS.		GOODS CLEARED.	
	Quantity.	Value.	Quantity.	Value.	Value or Quantity.	Rate of Duty and Gross Amount Received.
CLASS VII.—Vegetable Substances, &c.—continued.						
Gums and Resins—continued.						
SHELLAC—continued.	cwt.	£	cwt.	£		
France	15	169		
United States of America	99	854	262	1,273		
Other Foreign Countries	2	34	103		Free.
Importing States—						
New South Wales	1,494	11,856	2,858	29,068		
Victoria	1,486	12,666	1,944	20,731		
Queensland	173	1,669	127	1,454		
South Australia	199	1,868	297	3,125		
Western Australia	111	910	237	2,433		
Tasmania	1	3	..	2		
	3,464	28,972	5,463	56,813		
224 OTHER DRY GUMS AND RESINS.	cwt.	£	cwt.	£	£	
United Kingdom	1,493	5,155	1,076	4,252		
Africa, British East	171	439		
Africa, British West	51	214	13	130		
India	1,637	8,933	1,608	14,325		
Malaya (British)	2,693	11,622	2,040	7,861		
New Zealand	488	1,293	488	1,216		
Pacific Islands—						
Fiji	807	1,426	619	1,222		
Solomon Islands	427	347		
Territory of New Guinea	1	2	269	418		
Papua	479	667	1,345	2,266		
South African Union	40	79	459	1,361		
Sudan	6,728	16,978	6,419	16,468		
Other British Countries	19	84	46	142		
Africa, French West	62	160		
Arabia	344	974	101	214		
Belgium	646	1,286	654	1,608		
China	14	265		
Congo Free State	1,591	2,937	1,519	3,190		
Egypt	3,358	8,752	2,396	5,832		
France	5,002	6,899	3,465	4,116		
Germany	11	48	98	333		
Italy	134	185	340	292		
Morocco	35	270	31	244		
Netherlands East Indies	4,242	15,002	4,151	12,119	General	Tariff
Persia	52	1,003	18	483	(82,274)	15 per cent.
Philippine Islands	53	115	23	59		Free.
Sweden	809	2,234	460	1,058	Preferential	Tariff
Syria	4	169	28	825	(1,050)	Free.
United States of America	1,809	10,625	1,643	3,603		—
Other Foreign Countries	49	216	74	207	Extra	Duty, £8.
Importing States—						
New South Wales	18,095	60,345	16,325	53,117	380	£ 57
Victoria	12,690	32,802	11,038	27,020	173	26
Queensland	268	756	1,063	1,552	7	1
South Australia	1,757	3,341	813	1,729	50	16
Western Australia	180	680	130	373
Tasmania	259	455	14	53
	33,249	98,379	29,383	83,844	610	100
225 Herbs, Dried, not Medicinal.	lb.	£	lb.	£	lb.	
United Kingdom	3,422	233	2,324	226	General	Tariff
India	39	2	156,240	5d. per lb.
France	143,613	2,944	158,373	2,939	Preferential	Tariff
Other Foreign Countries	540	112	2,596	65	2,160	4d. per lb.
Importing States—						
New South Wales	66,724	1,413	60,994	1,305	59,724	£ 1,243
Victoria	48,017	973	67,809	1,106	61,392	1,277
Queensland	14,229	383	16,463	433	20,580	424
South Australia	17,443	322	15,650	304	15,648	326
Western Australia	1,162	198	2,416	84	1,056	21
	147,575	3,289	163,332	3,232	158,400	3,291

TABLE IV.

ARTICLE AND COUNTRY OF ORIGIN.	YEAR 1926-27.		YEAR 1927-28.			
	IMPORTS.		IMPORTS.		GOODS CLEARED.	
	Quantity.	Value.	Quantity.	Value.	Value or Quantity.	Rate of Duty and Gross Amount Received.
CLASS VII.—Vegetable Substances, &c.—continued.						
226 Ivory Nuts.	cwt.	£	cwt.	£		
Pacific Islands—						
Solomon Islands	2,849	1,742	6,437	6,507		
Territory of New Guinea	221	126	606	491		Free.
Importing State—						
New South Wales	3,070	1,868	7,043	6,998		
227 Plants, Trees, and Bulbs.		£		£		
United Kingdom	1,677	..	4,132		
New Zealand	785	..	2,846		
South African Union	244	..	157		
Other British Countries	79	..	48		
France	377	..	1,233		
Germany	355	..	337		
Japan	523	..	849		
Netherlands	3,190	..	4,017		
Netherlands East Indies	361	..	86		
United States of America	119	..	317		
Other Foreign Countries	69	..	174		Free.
Importing States—						
New South Wales	2,230	..	3,015		
Victoria	3,840	..	8,856		
Queensland	256	..	354		
South Australia	685	..	1,426		
Western Australia	452	..	313		
Tasmania	316	..	220		
Northern Territory	12		
..	..	7,779	..	14,196		
Pulp for Paper-making.						
228 WOOD PULP, MECHANICAL.	ton.	£	ton.	£		
Austria	100	1,112		
Finland	394	3,681		
Norway	300	5,587		
Poland	48	887		
Sweden	350	5,297	532	4,046		Free.
Importing States—						
New South Wales	698	11,771	200	1,725		
Victoria	100	1,112	714	5,848		
Tasmania	12	154		
..	798	12,883	926	7,727		
229 WOOD, PULP CHEMICAL.	ton.	£	ton.	£		
Canada	400	5,855		
Finland	60	859		
Norway	270	4,447	903	15,665		
Poland	80	893		
Sweden	9,682	145,656	22,402	282,965		
United States of America	37	992	25	587		Free.
Importing States—						
New South Wales	7,198	104,204	13,840	180,534		
Victoria	3,271	53,639	9,550	119,542		
..	10,469	157,843	23,390	300,076		
230 OTHER.	ton.	£	ton.	£		
United Kingdom	1	44	1	17		
India	2	157		
United States of America	21	439		Free.

TABLE IV.

ARTICLE AND COUNTRY OF ORIGIN.	YEAR 1926-27.		YEAR 1927-28.			
	IMPORTS.		IMPORTS.		GOODS CLEARED.	
	Quantity.	Value.	Quantity.	Value.	Value or Quantity.	Rate of Duty and Gross Amount Received.
CLASS VII.—Vegetable Substances, &c.—continued.						
Pulp for Paper-making—continued.						
OTHER—continued.						
Importing States—	ton.	£	ton.	£		
New South Wales	2	157		
Victoria	22	456		
Queensland.. .. .	1	44		
	3	201	22	456		
Seeds (see also Class II.).						
231 COTTON.	cental.	£	cental.	£	cental.	
Africa, British East	67,200	22,800	1	3		4s. per cental.
Pacific Islands: Fiji	5,242	976	4,897	864	5	—
Papua	100	55		For
						manufacture
China	560	138		of oil,
Egypt	2	6		oilcake, &c.
Pacific Islands: New Caledonia	40,437	11,554	11,295	3,470	(16,188)	Free.
Importing States—						£
New South Wales	10,442	2,881
Queensland.. .. .	103,097	32,642	16,193	4,337	5	1
South Australia	2	6
	113,541	35,529	16,193	4,337	5	1
231A. GARDENING AND HORTICULTURAL.				£		
United Kingdom	7,972		
New Zealand	6,138		
Pacific Islands—						
Norfolk Island	780		
Territory of New Guinea	7		
Other British Countries	154		
China	117		
Denmark	1,063		
France	4,170		
Germany	3,375		
Hungary	123		
Italy	433		
Japan	333		
Madagascar	226		
Netherlands	2,200		
Russia	386		
Switzerland	154		
United States of America	12,271		
Other Foreign Countries	141		Free.
Importing States—						
New South Wales	23,800		
Victoria	8,744		
Queensland..	935		
South Australia	4,348		
Western Australia	1,604		
Tasmania	612		
	40,043		
232 KAPOK AND SESAME.	cental.	£	cental.	£	cental.	
Netherlands East Indies	358	167		4s. per cental.
Other Foreign Countries	8	20	11	28		
Importing States—						£
New South Wales	2	6	4	11	5	1
Victoria	363	178	4	9	5	1
Queensland..	3
Western Australia	3	4
Northern Territory	1	3	..	1
	366	187	11	28	10	2

TABLE IV.

ARTICLE AND COUNTRY OF ORIGIN.	YEAR 1926-27.		YEAR 1927-28.			
	IMPORTS.		IMPORTS.		GOODS CLEARED.	
	Quantity.	Value.	Quantity.	Value.	Value or Quantity.	Rate of Duty and Gross Amount Received
CLASS VII.—Vegetable Substances, &c.—continued.						
Seeds—continued.						
233 LINSEED.	cental.	£	cental.	£	cental. General 7,704	Tariff 2s. 6d. per cental. Free.
United Kingdom	6	15	(419,151)	—
India	364,598	306,627	422,274	369,031	Preferential 2,330	Tariff 2s. per cental.*
New Zealand	4,137	3,466	5,230	4,398	40	2s. per cental.
Argentine Republic	55	45	1	2		
Importing States—						£
New South Wales	276,045	233,349	329,667	290,443	5,678	684
Victoria	52,909	44,688	67,103	56,807	2,854	330
Queensland	878	753	519	464	534	60
South Australia	38,566	31,003	29,685	25,250	512	64
Western Australia	392	345	531	467	496	62
Tasmania	6	15
	368,796	310,153	427,505	373,431	10,074	1,200
LINSEED CAKE AND OIL CAKE (see Class II.).						
234 LINSEED MEAL.	cental.	£	cental.	£	cental.	
United Kingdom	10	4		
New Zealand	41	31	68	67		4s. per cental.
Importing States—						£
New South Wales	41	31	68	67	70	14
Queensland	10	4	10	2
	41	31	78	71	80	16
235 LUCERNE.	lb.	£	lb.	£	lb.	
United Kingdom	7	1	General 4,240	Tariff 9d. per lb.
New Zealand	46,284	2,742	18,603	921	..	—
South African Union	11,427	601	Preferential 18,640	Tariff 3d. per lb.*
France	5,972	263
United States of America	632	39
Importing States—						£
Victoria	63,571	3,600	18,610	922	22,880	392
Western Australia	112	6
Tasmania	632	39
	64,315	3,645	18,610	922	22,880	392
236 OTHER SEEDS.		£		£		
Australia	596		
United Kingdom	16,359	..	5,021		
Canada	1,666	..	2,517		
India	838	..	4,169		
Malaya (British)	104	..	25		
New Zealand	52,603	..	39,917		
Pacific Islands—						
Fiji	114		
Norfolk Island	303	..	118		
Other Islands	48		
South African Union	1,834	..	793		
West Indies	187		
Other British Countries	85	..	25		
Argentine Republic	165	..	3,252		
China	1,190	..	1,104		
Czecho-Slovakia	126		
Denmark	14,048	..	4,016		
Egypt	224	..	366		
France	6,910	..	2,804		
Germany	5,880	..	1,572		

* New Zealand Preference.

TABLE IV.

ARTICLE AND COUNTRY OF ORIGIN.	YEAR 1926-27.		YEAR 1927-28.			
	IMPORTS.		IMPORTS.		GOODS CLEARED.	
	Quantity.	Value.	Quantity.	Value.	Value or Quantity.	Rate of Duty and Gross Amount Received.
CLASS VII.—Vegetable Substances, &c.—continued.						
Seeds—continued.						
OTHER SEEDS—continued.						
		£		£		
Hungary	266	..	1		
Italy	3,154	..	100		
Japan	4,167	..	1,585		
Morocco	369	..	30		
Netherlands	3,637	..	1,148		
Netherlands East Indies	16,207	..	12,700		
Poland	23	..	1,566		
Rumania	570		
Russia	303	..	2,154		
Switzerland	205		
United States of America	19,544	..	41,284		
Other Foreign Countries	196	..	111		Free.
Importing States—						
New South Wales	36,271	..	8,618		
Victoria	86,946	..	107,652		
Queensland	1,747	..	526		
South Australia	5,659	..	10		
Western Australia	8,755	..	2,271		
Tasmania	11,859	..	7,984		
Northern Territory	1		
	..	151,237	..	127,062		
237 Sponges.						
		£		£		
United Kingdom	4,331	..	1,273		
India	164		
West Indies	1,693	..	938		
Other British Countries	35		
China	104		
Egypt	559	..	299		
Germany	34	..	119		
Greece	4,726	..	4,225		
Japan	128	..	42		
Syria	1,095		
Tripoli	440		
Turkey	160		
United States of America	674	..	304		
West Indies : Cuba	368	..	523		
Other Foreign Countries	97	..	113		Free.
Importing States—						
New South Wales	8,191	..	4,550		
Victoria	3,644	..	3,651		
Queensland	379	..	349		
South Australia	215	..	248		
Western Australia	794	..	219		
Tasmania	91	..	113		
	..	13,314	..	9,130		
238 Starch.						
	lb.	£	lb.	£	lb.	
United Kingdom	166,854	4,588	163,147	4,635	General	Tariff
Other British Countries	11,880	86	1,139	29	86,800	3d. per lb.
France	24,680	364	Preferential	Tariff
Netherlands	79,205	1,113	29,896	383	158,520	2d. per lb.
United States of America	46,380	731	30,500	388	Extra	Duty, £39.
Other Foreign Countries	958	13	2,696	49		
Importing States—						
New South Wales	131,648	3,243	146,296	3,324	141,040	£ 1,467
Victoria	115,277	2,034	68,725	1,505	68,760	672
Queensland	23,789	624	19,661	462	19,640	173
South Australia	31,787	540	9,222	269	9,240	77
Western Australia	2,720	89	8,038	286	6,560	55
Tasmania	56	1	56	1
Northern Territory	60	1	80	1
	305,277	6,531	252,058	5,848	245,320	2,445

TABLE IV.

ARTICLE AND COUNTRY OF ORIGIN.	YEAR 1926-27.		YEAR 1927-28.			
	IMPORTS.		IMPORTS.		GOODS CLEARED.	
	Quantity.	Value.	Quantity.	Value.	Value or Quantity.	Rate of Duty and Gross Amount Received.
CLASS VII.—Vegetable Substances, &c.—continued.						
239 Starch Flour.	lb.	£	lb.	£		
United Kingdom	23,418	987	35,902	1,583		
Malaya (British)	133,341	985	79,970	697		
Other British Countries	120	2	6,720	69		
China	5,045	135	4,490	102	General	Tariff
Germany	13,273	127	12,746	115	108,160 lb.	3d. per lb.
Japan	22,800	249	45,070	436	£2,680	10 per cent.
Netherlands	330,811	2,449	206,009	1,852		—
Netherlands East Indies	129,346	1,134	29,837	219	Preferential	Tariff
United States of America	43,076	703	108	3	25,920 lb.	2d. per lb.
Other Foreign Countries	56	1	3,696	119	(£442)	Free.
Importing States—						£
New South Wales	168,814	1,816	90,717	1,028	..	391
Victoria	475,231	4,092	305,893	3,332	..	1,352
Queensland	2,236	49	2,606	60	..	30
South Australia	3,996	107	2,902	71	..	11
Western Australia	6,268	267	11,081	592	..	40
Tasmania	44,741	421	11,329	111	..	11
Northern Territory	20	1	..	1
	701,286	6,752	424,048	5,195	..	1,836
240 Straw.			cwt.	£		
United Kingdom	82	42		Free.
Importing State—						
Western Australia	82	42		
Tanning Substances.					cwt.	
241 WATTLE BARK.	cwt.	£	cwt.	£		Ss. per cwt.
South African Union	57,302	27,680	5,114	2,633	Extra	Duty, £1.
Importing States—						£
New South Wales	21,010	10,665	1,808	858	1,813	272
Victoria	32,789	15,831	2,813	1,475	2,813	422
Queensland	2,904	1,403	493	300	493	75
South Australia	197	91
Western Australia	402	190
	57,802	27,680	5,114	2,633	5,119	769
242 OTHER BARK.	cwt.	£	cwt.	£		
United Kingdom	169	97		
Other British Countries	80	37		
United States of America	3	4		Free.
Importing State—						
New South Wales	3	4	249	134		
243 EXTRACT, WATTLE BARK.		£		£	£	
United Kingdom	13	General	Tariff
South African Union	1,333	..	1,009		25 per cent.
Importing States—						£
New South Wales	992	..	958	964	241
Victoria	132	..	51	52	13
South Australia	18
Western Australia	209
	..	1,345	..	1,009	1,016	254

TABLE IV.

ARTICLE AND COUNTRY OF ORIGIN.	YEAR 1926-27.		YEAR 1927-28.			
	IMPORTS.		IMPORTS.		GOODS CLEARED.	
	Quantity.	Value.	Quantity.	Value.	Value or Quantity.	Rate of Duty and Gross Amount Received.
CLASS VII.—Vegetable Substances, &c.—continued.						
Tanning Substances—continued.						
244	EXTRACT, QUEBRACHO.			£		£
	United Kingdom	3,814	2,602
	Malaya (British)	334
	Argentine Republic	12,418	10,122
	Germany	29	136
	Italy	142
	Paraguay	3,028	2,317
	Other Foreign Countries	17	67
	Importing States—					
	New South Wales	11,018	8,174
	Victoria	4,680	3,957
	Queensland	535	1,154
	South Australia	444	333
	Western Australia	2,997	1,387
	Tasmania	108	239
				19,732		15,244
						Free.
245	EXTRACT, OTHER.			£		£
	United Kingdom	9,552	4,313
	Borneo (British)	149	12
	India	526	282
	Malaya (British)	1,049	726
	Argentine Republic	166	2,175
	Czecho-Slovakia	229	555
	France	2,457	3,976
	Germany	399	84
	Greece	124
	Italy	5,639	4,410
	Jugo-Slavia	295	1,154
	Norway	166	84
	Turkey	677	101
	United States of America	1,898	2,897
	Other Foreign Countries	146
	Importing States—					
	New South Wales	6,091	6,055
	Victoria	12,822	7,483
	Queensland	1,602	2,152
	South Australia	398	73
	Western Australia	2,186	4,404
	Tasmania	227	748
				23,326		20,915
						Free.
246	OTHER (VALONIA, MYROBALANS, CUTCH, ETC.)			£		£
	United Kingdom	5,078	2,532
	Borneo (British)	614	1,781
	India	13,763	15,841
	Malaya (British)	1,569	2,524
	Papua	2
	Argentine Republic	326	1,765
	Asia Minor	1,804	300
	China	44
	Czecho-Slovakia	29	104
	France	348	1,174
	Germany	148	77
	Italy	1,498	932
	Mexico	171
	Netherlands East Indies	357	632
	Turkey	9,753	11,503
	United States of America	5,050	5,349
						Free.

TABLE IV.

ARTICLE AND COUNTRY OF ORIGIN.	YEAR 1926-27.		YEAR 1927-28.			
	IMPORTS.		IMPORTS.		GOODS CLEARED.	
	Quantity.	Value.	Quantity.	Value.	Value or Quantity.	Rate of Duty and Gross Amount Received.
CLASS VII.—Vegetable Substances, &c.—continued.						
Tanning Substances—continued.						
OTHER (VALONIA, MYROBALANS, CUTCH, ETC.)—continued.						
Importing States—		£		£		
New South Wales	12,929	..	15,195		
Victoria	24,772	..	23,495		
Queensland	1,086	..	1,728		
South Australia	970	..	2,348		
Western Australia	530	..	1,711		
Tasmania	42	..	252		
	..	40,329	..	44,729		
SUMMARY.						
Importing States—		£		£		£
New South Wales	2,191,153	..	1,974,000	..	38,470
Victoria	873,353	..	920,825	..	18,271
Queensland	157,682	..	114,435	..	4,237
South Australia	133,586	..	121,045	..	5,550
Western Australia	110,422	..	98,363	..	6,554
Tasmania	18,209	..	13,575	..	226
Northern Territory	67	..	124	..	5
Total, Class VII.	3,484,472	..	3,242,367	..	73,313
CLASS VIII.—(a) Apparel ; (b) Textiles, and (c) Manufactured Fibres.						
(a) Apparel.						
Apparel and Attire.						
BLOUSES AND SKIRTS (OTHER THAN KNITTED.)						
247	Cotton, Linen, or other Material, n.e.i.	No.	£	No.	£	
	United Kingdom	152	35	141	79	General 60 No. £24 £97 Tariff 2s. each. 45 per cent. 60 per cent.
	Foreign Countries	90	33	96	118	Preferential 80 No. £40 £38 Tariff 1s. each. 30 per cent. 45 per cent.
	Importing States—					
	New South Wales	100	24	75	133	£ 74
	Victoria	22	12	62	41	29
	Queensland	2	1
	South Australia	82	25	20	5	4
	Western Australia	34	4	78	17	10
	Tasmania	2	2	2	1	..
		242	68	237	197	108
248	Wool, or containing Wool.	No.	£	No.	£	
	United Kingdom	2,142	1,772	4,408	2,625	General 324 No. £216 £714 Tariff 5s. 6d. each. 45 per cent. 60 per cent.
	Other British Countries	1	1	1	1	Preferential 3,737 No. £1,714 £756 Tariff 3s. 6d. each. 30 per cent. 45 per cent.
	Austria	10	18	204	397	Free, Re-imported.
	France	77	174	77	241	—
	Other Foreign Countries	23	48	113	135	Extra Duty, £2.

TABLE IV.

ARTICLE AND COUNTRY OF ORIGIN.	YEAR 1926-27.		YEAR 1927-28.			
	IMPORTS.		IMPORTS.		GOODS CLEARED.	
	Quantity.	Value.	Quantity.	Value.	Value or Quantity.	Rate of Duty and Gross Amount Received.
CLASS VIII.—(a) Apparel—continued.						
Apparel and Attire—continued.						
BLOUSES AND SKIRTS (OTHER THAN KNITTED)—continued.						
Wool, or containing Wool—continued.						
Importing States—	No.	£	No.	£		£
New South Wales	297	542	1,751	1,873	..	1,086
Victoria	1,234	880	1,740	916	..	606
Queensland	34	28	39	19	..	12
South Australia	671	545	1,207	570	..	401
Western Australia	8	6	65	20	..	17
Tasmania	9	12	1	1	..	2
	2,253	2,013	4,803	3,399	..	2,124
248A <i>Silk, or containing Silk, but not containing Wool.</i>	No.	£	No.	£	General 470 No. £472 £1,151	Tariff 4s. each. 45 per cent. 60 per cent.
United Kingdom	1,465	1,732	680	1,111		—
Austria	178	295	489	801	Preferential 70 No. £36 £982	Tariff 2s. each. 30 per cent. 45 per cent.
France	468	797	170	339		—
Germany	217	262		—
Other Foreign Countries	88	125	89	119		—
Importing States—						£
New South Wales	259	464	204	309	..	178
Victoria	811	1,428	619	1,124	..	613
Queensland	14	8	45	73	..	45
South Australia	1,030	894	724	1,036	..	571
Western Australia	38	61	34	55	..	34
Tasmania	45	92	19	35	..	16
Northern Territory	2	2
	2,199	2,949	1,645	2,632	..	1,457
249 <i>COATS, GIRLS' (OTHER THAN KNITTED). Cotton, Linen, or other Material, n.e.i.</i>	No.	£	No.	£	General 961 No. £458 £136	Tariff 3s. each. 45 per cent. 60 per cent.
United Kingdom	10,764	5,055	9,357	4,134	Preferential 8,220 No. £3,300 £685	Tariff 2s. each. 30 per cent. 45 per cent.
France	376	160	275	121	Extra	Duty, £5.
United States of America	193	139	290	240		—
Other Foreign Countries	78	131	247	119		—
Importing States—						£
New South Wales	3,292	1,746	3,797	1,872	..	1,015
Victoria	5,068	2,486	2,009	859	..	485
Queensland	430	137	587	314	..	172
South Australia	1,099	476	681	328	..	195
Western Australia	1,268	541	2,742	1,101	..	612
Tasmania	254	99	353	140	..	79
	11,411	5,485	10,169	4,614	..	2,558
249A <i>Wool, or containing Wool.</i>	No.	£	No.	£	General 1,747 No. £1,755 £2,807	Tariff 6s. 6d. each. 45 per cent. 60 per cent.
United Kingdom	8,869	7,856	13,561	13,114	Preferential 10,339 No. £5,830 £6,195	Tariff 4s. 6d. each. 30 per cent. 45 per cent.
Austria	34	103	119	166	Extra	Duty, £21.
Belgium	80	123	48	43		—
France	964	1,529	484	1,018		—
Germany	245	318	534	1,576		—
Italy	17	11	252	325		—
Japan	429	165		—
Other Foreign Countries	1	3	27	33		—
						I. P. Act, £44.

TABLE IV.

ARTICLE AND COUNTRY OF ORIGIN.	YEAR 1926-27.		YEAR 1927-28.			
	IMPORTS.		IMPORTS.		GOODS CLEARED.	
	Quantity.	Value.	Quantity.	Value.	Value or Quantity.	Rate of Duty and Gross Amount Received.
CLASS VIII.—(a) Apparel—continued.						
Apparel and Attire—continued.						
COATS, GIRLS' (OTHER THAN KNITTED)—continued.						
<i>Wool, or containing Wool—continued.</i>	No.	£	No.	£		£
Importing States—						
New South Wales	3,328	4,089	5,554	6,309	..	3,799
Victoria	3,675	3,436	6,172	5,410	..	3,395
Queensland	295	330	674	719	..	483
South Australia	2,132	1,511	2,155	2,624	..	1,570
Western Australia	676	470	785	1,225	..	640
Tasmania	104	107	114	153	..	83
	10,210	9,943	15,454	16,440	..	9,970
249B Silk, or containing Silk, but not containing Wool.	No.	£	No.	£		
United Kingdom	7,177	5,133	9,004	6,801	General 448 No. £616	Tariff 5s. each. 45 per cent.
Other British Countries	10	13	£1,165	60 per cent.
France	35	100	230	544	Preferential 7,175 No. £3,970	Tariff 3s. each. 30 per cent.
Japan	2	2	186	366	£2,358	45 per cent.
Other Foreign Countries	28	50	133	229	Extra	Duty, £66.
Importing States—						
New South Wales	1,700	1,615	4,411	4,132	..	£ 2,211
Victoria	3,608	2,295	2,407	1,845	..	1,117
Queensland	96	49	365	293	..	186
South Australia	907	684	692	582	..	344
Western Australia	795	556	1,431	932	..	533
Tasmania	136	86	257	169	..	102
	7,242	5,285	9,563	7,953	..	4,493
250 COATS, WOMEN'S (OTHER THAN KNITTED).						
<i>Cotton, Linen, or other Material, n.e.i.</i>	No.	£	No.	£		
United Kingdom	15,358	10,201	7,987	6,139	General 1,197 No. £706	Tariff 6s. 6d. each. 45 per cent.
Other British Countries	3	3	£1,036	60 per cent.
France	781	792	567	371	Preferential 7,110 No. £3,371	Tariff 4s. each. 30 per cent.
Germany	29	164	14	40	£2,116	45 per cent.
Japan	36	113	137	116	Extra	Duty, £27.
United States of America	600	473	389	304		I.P. Act, £3.
Other Foreign Countries	63	69	183	99		
Importing States—						
New South Wales	5,650	4,318	3,386	2,253	..	£ 1,637
Victoria	7,036	5,130	2,458	3,132	..	1,830
Queensland	458	276	791	392	..	288
South Australia	1,088	719	1,052	520	..	402
Western Australia	2,344	1,185	1,171	558	..	432
Tasmania	286	183	407	217	..	155
Northern Territory	5	1
	16,867	11,812	9,265	7,072	..	4,744
250A Wool, or containing Wool.	No.	£	No.	£		
United Kingdom	18,672	50,822	15,294	45,941	General 2,466 No. £5,275	Tariff 10s. each. 45 per cent.
Other British Countries	29	33	£25,264	60 per cent.
Austria	8	28	203	1,036	Preferential 6,651 No. £10,310	Tariff 6s. 6d. each. 30 per cent.
Belgium	34	213	146	750	£25,787	45 per cent.
France	3,726	13,977	2,418	11,489	(£134)	Free, Re-imported.
Germany	1,034	4,607	1,174	6,002	Extra	Duty, £260.
Switzerland	30	100	12	45		
United States of America	345	2,405	121	703		I.P. Act, £773.
Other Foreign Countries	7	30	86	98		

TABLE IV.

ARTICLE AND COUNTRY OF ORIGIN.	YEAR 1926-27.		YEAR 1927-28.			
	IMPORTS.		IMPORTS.		GOODS CLEARED.	
	Quantity.	Value.	Quantity.	Value.	Value or Quantity.	Rate of Duty and Gross Amount Received.
CLASS VIII.—(a) Apparel—continued.						
Apparel and Attire—continued.						
COATS, WOMEN'S (OTHER THAN KNITTED) —continued.						
Wool, or containing Wool—continued.						
	No.	£	No.	£		£
Importing States—						
New South Wales	5,790	18,512	5,593	19,287	..	10,872
Victoria	10,961	36,287	7,577	29,138	..	16,345
Queensland	521	1,424	596	1,382	..	749
South Australia	5,099	12,379	3,767	11,887	..	6,341
Western Australia	991	2,552	1,016	2,619	..	1,382
Tasmania	523	1,061	905	1,751	..	968
	23,885	72,215	19,454	66,064	..	36,657
250s Silk, or containing Silk, but not containing Wool.						
	No.	£	No.	£		
United Kingdom	18,200	20,961	10,549	13,450	General 2,004 No. £2,483 £8,056	Tariff 8s. 6d. each. 45 per cent. 60 per cent.
India	77	136		—
Other British Countries	6	11	19	48	Preferential 8,080 No. £6,477 £3,924	Tariff 5s. each. 30 per cent. 45 per cent.
Belgium	19	144	71	297		—
China	28	65	78	195		45 per cent.
France	780	3,639	1,090	4,553		—
Germany	76	585	197	1,447	Extra	Duty, £159.
Japan	170	692	329	666		—
Other Foreign Countries	30	101	24	66		I.P. Act, £13.
Importing States—						£
New South Wales	6,499	9,670	6,397	10,263	..	6,316
Victoria	7,901	10,711	3,110	5,777	..	3,496
Queensland	261	278	639	678	..	431
South Australia	2,636	3,460	848	2,419	..	1,420
Western Australia	1,678	1,776	1,016	1,329	..	792
Tasmania	328	292	401	356	..	227
Northern Territory	6	11	23	36	..	27
	19,309	26,198	12,434	20,858	..	12,709
251 COSTUMES, DRESSES, AND ROBES (OTHER THAN KNITTED).						
Cotton, Linen, or other Material, n.e.i.						
	No.	£	No.	£		
United Kingdom	2,425	2,116	960	1,017		
Other British Countries	8	8	13	17		
Austria	226	279	440	441	General 5,867 No. £4,853 £3,669	Tariff 6s. each. 45 per cent. 60 per cent.
Belgium	1,060	686	2,395	1,270		—
China	82	215	93	176		45 per cent.
France	3,137	3,261	3,620	5,742		—
Germany	101	161	88	120	Preferential 619 No. £354 £465	Tariff 3s. each. 30 per cent. 45 per cent.
Italy	35	36	167	158		—
Philippine Islands	62	78	71	112		45 per cent.
Switzerland	542	234	143	213		—
United States of America	346	203	196	201		—
Other Foreign Countries	37	24	12	11	Extra	Duty, £6.
Importing States—						£
New South Wales	3,369	3,157	2,877	3,108	..	2,254
Victoria	1,983	2,039	2,719	3,145	..	2,225
Queensland	930	737	1,528	1,959	..	1,042
South Australia	1,236	756	495	571	..	401
Western Australia	462	499	461	586	..	563
Tasmania	80	112	118	109	..	74
Northern Territory	1	1
	8,061	7,301	8,198	9,478	..	6,559

TABLE IV.

ARTICLE AND COUNTRY OF ORIGIN.	YEAR 1926-27.		YEAR 1927-28.					
	IMPORTS.		IMPORTS.		GOODS CLEARED.			
	Quantity.	Value.	Quantity.	Value.	Value or Quantity.	Rate of Duty and Gross Amount Received.		
CLASS VIII.—(a) Apparel—continued.								
Apparel and Attire—continued.								
COSTUMES, DRESSES, AND ROBES (OTHER THAN KNITTED)—continued.								
252	Wool or containing Wool.		No.	£	No.	£	General 6,335 No. £14,243 £13,784	Tariff 12s. 6d. each. 45 per cent. 60 per cent.
	United Kingdom	5,457	21,060	5,492	20,473	1,428 No. £3,060 £11,658	— Tariff 7s. 6d. each. 30 per cent. 45 per cent.	
	Other British Countries	5	7	9	50		—	
	Austria	424	1,068	1,252	3,346		Free, Re-imported.	
	Belgium	110	432	177	340	(£50)	—	
	France	3,602	13,395	2,529	9,761		—	
	Germany	1,164	2,894	2,727	6,329		—	
	Switzerland	83	386	379	1,034	Extra	Duty, £267.	
	United States of America	747	3,673	210	968		—	
	Other Foreign Countries	43	96	36	43		I. P. Act, £134.	
	Importing States—							
	New South Wales	4,185	15,090	4,612	16,601	..	£ 10,320	
	Victoria	4,251	18,655	4,158	15,560	..	9,391	
	Queensland	224	359	224	438	..	361	
	South Australia	2,427	7,220	3,375	8,680	..	5,015	
	Western Australia	466	1,427	351	828	..	534	
	Tasmania	82	260	91	237	..	119	
		11,635	43,011	12,811	42,344	..	25,740	
253	Silk or containing Silk, but not containing Wool.		No.	£	No.	£	General 36,320 No. £64,362 £135,327	Tariff 10s. each. 45 per cent. 60 per cent.
	Australia	107	276	52	302	1,047 No. £1,252 £20,751	— Tariff 6s. each. 30 per cent. 45 per cent.	
	United Kingdom	11,327	48,256	8,926	42,726		—	
	Other British Countries	6	16	27	47		—	
	Austria	470	1,237	2,758	9,071		Free, Re-imported.	
	Belgium	1,756	4,745	2,611	10,397	(£330)	—	
	China	319	900	288	851		—	
	France	47,978	144,709	45,982	139,363		—	
	Germany	1,424	4,028	1,465	4,974		—	
	Italy	26	37	50	231		—	
	Japan	31	114	11	40	Extra	Duty, £2,437.	
	Switzerland	193	559	598	1,123		—	
	United States of America	3,873	12,822	4,112	15,005		—	
	Other Foreign Countries	4	9	16	66	I.P.	Act, £1,414.	
	Importing States—							
	New South Wales	22,037	79,897	22,925	88,949	..	£ 54,644	
	Victoria	33,171	104,916	30,069	95,745	..	62,751	
	Queensland	2,234	5,303	3,057	7,549	..	4,941	
	South Australia	6,063	16,255	6,460	19,381	..	11,793	
	Western Australia	3,749	10,788	3,848	11,227	..	7,246	
	Tasmania	255	541	537	1,345	..	823	
	Northern Territory	5	8	
		67,514	217,708	66,896	224,196	..	142,198	
254	CORSETS.			£		£	General 20 62,433	Tariff 10 per cent. 45 per cent.
	United Kingdom	32,969	..	28,570	28,748 3,033	— Tariff 30 per cent. 40 per cent.*	
	Canada	12,868	..	7,839		—	
	Other British Countries	59	..	2		—	
	Czecho-Slovakia	128		Free, Re-imported.	
	France	411	..	716		—	
	Switzerland	1	..	101	(395)	—	
	United States of America	53,820	..	56,091		—	
	Other Foreign Countries	16	..	48	Extra	Duty, £91.	
	Importing States—							
	New South Wales	42,828	..	48,544	49,507	£ 20,788	
	Victoria	37,037	..	26,193	26,157	10,172	
	Queensland	6,354	..	7,426	7,207	2,744	
	South Australia	8,843	..	6,418	6,416	2,484	
	Western Australia	3,497	..	4,186	4,227	1,542	
	Tasmania	1,585	..	728	720	295	
		..	100,144	..	93,495	94,234	38,025	

* Canadian Preference.

TABLE IV.

ARTICLE AND COUNTRY OF ORIGIN.	YEAR 1926-27.		YEAR 1927-28.			
	IMPORTS.		IMPORTS.		GOODS CLEARED.	
	Quantity.	Value.	Quantity.	Value.	Value or Quantity.	Rate of Duty and Gross Amount Received.
CLASS VIII.—(a) Apparel—continued.						
Apparel and Attire—continued.						
255 FURS AND OTHER SKINS PARTLY OR WHOLLY MADE INTO APPAREL OR OTHER ARTICLES.		£		£	£	
Australia	37	..	127		
United Kingdom	28,122	..	60,461		
Canada	381	..	1,049		
India	177	..	41		
South African Union	17	..	192	General	Tariff
Other British Countries	45	..	17	33,040	55 per cent.
					113	60 per cent.*
Austria	12	..	288		—
Belgium	209	..	495	Preferential	Tariff
China	1,049	..	1,292	4	25 per cent. †
France	2,696	..	6,724	54,158	40 per cent.
Germany	9,095	..	10,707		
Italy	136		Free,
Russia	1,386	..	2,698	(127)	Re-imported.
United States of America	531	..	2,860		—
Other Foreign Countries	213	..	213	Extra	Duty, £548
Importing States—						£
New South Wales	12,331	..	32,924	32,717	14,729
Victoria	20,027	..	34,688	34,785	17,015
Queensland	1,689	..	3,924	3,979	1,690
South Australia	6,858	..	7,028	7,025	3,203
Western Australia	2,457	..	6,567	..	2,941
Tasmania	744	..	2,033	2,031	874
	..	44,106	..	87,164	80,537	40,452
BLOUSES, SKIRTS, UNDERWEAR, AND BATHING COSTUMES (KNITTED).						
(255A) Cotton or other Material, n.e.i.	No.	£				
United Kingdom	312,508	35,349	} See Items 255A, D, and K			
Malaya (British)	26	2				
Germany	474	120				
Japan	9,788	496				
Switzerland	1,686	157				
United States of America	2,864	269				
Other Foreign Countries	884	152				
Importing States—						
New South Wales	6,779	915				
Victoria	144,965	15,931				
Queensland	27,224	3,171				
South Australia	113,267	12,838				
Western Australia	28,615	2,825				
Tasmania	7,300	855				
Northern Territory	80	10				
	328,230	36,545				
255A BATHING COSTUMES (KNITTED).						
Cotton or other Material, n.e.i.			No.	£		
United Kingdom	} See previous Item (255A)		11,444	1,824	General	Tariff
Other British Countries			38	50	780 No.	2s. each.
Foreign Countries			327	86	£117	45 per cent.
					£22	60 per cent.
Importing States—					Preferential	Tariff
New South Wales			4,978	634	11,140 No.	1s. each.
Victoria			3,161	740	£1,425	30 per cent.
Queensland			882	130	£417	45 per cent.
South Australia			1,755	223		—
Western Australia			981	224		I.P. Act, £15.
Tasmania			22	7		
Northern Territory			30	2		
			11,809	1,960		£
						486
						437
						80
						154
						167
						4
						4
						1,332

TABLE IV.

ARTICLE AND COUNTRY OF ORIGIN.	YEAR 1926-27.		YEAR 1927-28.			
	IMPORTS.		IMPORTS.		GOODS CLEARED.	
	Quantity.	Value.	Quantity.	Value.	Value or Quantity.	Rate of Duty and Gross Amount Received.
CLASS VIII.—(a) Apparel—continued.						
Apparel and Attire—continued.						
BLOUSES, SKIRTS, UNDERWEAR AND BATHING COSTUMES (KNITTED).						
(255B) <i>Wool or Silk, or containing Wool or Silk.</i>	No.	£				
United Kingdom	76,525	24,579	} See Items 255 B, C, E, F, L, and M.			
Other British Countries	63	30				
France	817	545				
Germany	1,385	234				
Switzerland	3,899	700				
United States of America	4,834	2,861				
Other Foreign Countries	282	93				
Importing States—						
New South Wales	1,203	316				
Victoria	56,370	19,552				
Queensland	4,949	1,696				
South Australia	17,766	5,163				
Western Australia	2,376	576				
Tasmania	5,141	1,739				
	87,805	29,042				
BATHING COSTUMES (KNITTED).						
255B <i>Wool or containing Wool.</i>			No.	£		
United Kingdom	} See previous Item (255B) {		2,042	1,153	General	Tariff
France			273	268	9,019 No.	4s. 6d. each.
United States of America			8,513	4,723	£5,252	30 per cent.
Other Foreign Countries			252	200	£59	60 per cent.
Importing States—					Preferential	Tariff
New South Wales			2,596	1,643	1,760 No.	2s. 6d. each.
Victoria			7,340	4,011	£827	30 per cent.
Queensland			385	298	£160	45 per cent.
South Australia			678	355	Extra	Duty, £11.
Western Australia			6	3		
Tasmania			75	34		
			11,080	6,344		£
						1,298
						3,265
						153
						238
						2
						20
						4,976
COATS, JUMPERS, CARDIGANS, SWEATERS, ETC. (KNITTED).						
(255C) <i>Girls' or Boys', with chest measurement under 34 inches.</i>	No.	£				
United Kingdom	23,240	7,879	} See Items 255 G, H, and I.			
Other British Countries	2	5				
Austria	706	277				
Belgium	1,430	370				
United States of America	1,829	647				
Other Foreign Countries	228	92				
Importing States—						
New South Wales	9,783	4,265				
Victoria	9,377	3,066				
Queensland	568	139				
South Australia	7,084	1,626				
Western Australia	351	118				
Tasmania	272	56				
	27,435	9,270				

TABLE IV.

ARTICLE AND COUNTRY OF ORIGIN.	YEAR 1926-27.		YEAR 1927-28.			
	IMPORTS.		IMPORTS.		GOODS CLEARED.	
	Quantity.	Value	Quantity	Value.	Value or Quantity.	Rate of Duty and Gross Amount Received
CLASS VIII.—(a) Apparel—continued.						
Apparel and Attire—continued.						
BATHING COSTUMES (KNITTED).						
255c	Silk or containing Silk, but not containing Wool.		No.	£	General 63 No. £49 £29	Tariff 4s. 6d. each. 45 per cent. 60 per cent.
	United Kingdom	} See previous Item (255b) {	335	182	Preferential 40 No. 376 No. £123 £38	Tariff 2s. each. 2s. 6d. each. 30 per cent. 45 per cent.
	Foreign Countries		60	68		
	Importing States—					
	New South Wales		137	125		£
	Victoria		208	101		79
	Queensland		4	2		67
	South Australia		40	20		10
	Western Australia		6	2		2
			395	250		158
COATS, JUMPERS, CARDIGANS, SWEATERS, ETC. (KNITTED).						
(255d)	Women's or Men's, with chest measurement 34 inches and over.		No.	£		
	United Kingdom	} See Items 255 g, h, and i.	76,938	50,061		
	Channel Islands		262	222		
	Other British Countries		10	8		
	Austria		2,329	2,290		
	Belgium		836	461		
	France		1,615	1,921		
	Germany		477	420		
	Italy		104	145		
	Switzerland		929	973		
	United States of America		2,076	1,381		
	Other Foreign Countries		78	39		
	Importing States—					
	New South Wales		33,754	23,367		
	Victoria		32,888	24,477		
	Queensland		2,431	1,526		
	South Australia		11,302	6,086		
	Western Australia		3,946	1,881		
	Tasmania		1,333	584		
			85,654	57,921		
BLOUSES AND SKIRTS (KNITTED).						
255d	Cotton or other Material, n.e.i.		No.	£	General 20 No. £2 £205	Tariff 2s. each. 45 per cent. 60 per cent.
	Australia	} See previous Item 255a {	1	3	Preferential 240 No. £23 £235	Tariff 1s. each. 30 per cent. 45 per cent.
	United Kingdom		682	460		
	Foreign Countries		21	70	(£3)	Free. Re-imported.
	Importing States—					
	New South Wales		291	289		£
	Victoria		194	218		134
	South Australia		216	21		98
	Tasmania		3	5		17
			704	533		2
						251
COSTUMES, DRESSES, AND ROBES (KNITTED).						
(255e)	Cotton, or other Material, n.e.i.		No.	£		
	United Kingdom	} See Item 255n.	185	80		
	Foreign Countries		257	160		

TABLE IV.

ARTICLE AND COUNTRY OF ORIGIN.	YEAR 1926-27.		YEAR 1927-28.			
	IMPORTS.		IMPORTS.		GOODS CLEARED.	
	Quantity.	Value.	Quantity.	Value.	Value or Quantity.	Rate of Duty and Gross Amount Received.
CLASS VIII.—(a) Apparel—continued.						
Apparel and Attire—continued.						
COSTUMES, DRESSES, AND ROBES (KNITTED)—continued.						
<i>Cotton, or other Material, n.e.i.—continued.</i>	No.	£				
Importing States—						
New South Wales	166	97				
Victoria	167	45				
Queensland	10	19				
South Australia	49	21				
Western Australia	47	56				
Tasmania	3	2				
	442	240				
BLOUSES AND SKIRTS (KNITTED).						
255E <i>Wool or containing Wool.</i>			No.	£		
United Kingdom	} See previous Item (255B). {		434	162	General 49 No. £62 £7	Tariff 4s. 6d. each. 45 per cent. 60 per cent.
Foreign Countries			51	67	Preferential 1,600 No. £250 £62	Tariff 2s. 6d. each. 30 per cent. 45 per cent.
Importing States—						
New South Wales			42	39		£ 19
Victoria			389	139		296
Queensland			10	4		4
South Australia			34	18		12
Tasmania			10	29		15
			485	229		346
COSTUMES, DRESSES, AND ROBES (KNITTED).						
(255F) <i>Wool, or containing Wool, but not containing Silk.</i>	No.	£				
United Kingdom	5,262	7,389	} See Item 2550.			
Austria	826	1,573				
France	1,806	4,110				
Switzerland	744	1,517				
Other Foreign Countries	168	194				
Importing States—						
New South Wales	3,272	6,435				
Victoria	2,990	5,566				
Queensland	22	42				
South Australia	1,889	1,895				
Western Australia	249	431				
Tasmania	384	414				
	8,806	14,783				
BLOUSES AND SKIRTS (KNITTED).						
255F <i>Silk, or containing Silk, but not containing Wool.</i>			No.	£		
United Kingdom	} See previous Item (255B). {		206	191	General 27 No. £14 £5	Tariff 4s. 6d. each. 45 per cent. 60 per cent.
United States of America			26	14	Preferential 104 No. £27 £153	Tariff 2s. 6d. each. 30 per cent. 45 per cent.
Importing States—						
New South Wales			83	133		£ 59
Victoria			117	50		35
Queensland			11	3		3
South Australia			18	12		9
Tasmania			3	7		3
			232	205		109

TABLE IV.

ARTICLE AND COUNTRY OF ORIGIN.	YEAR 1926-27.		YEAR 1927-28.				
	IMPORTS.		IMPORTS.		GOODS CLEARED.		
	Quantity.	Value	Quantity.	Value.	Value or Quantity.	Rate of Duty and Gross Amount Received	
CLASS VIII.—(a) Apparel—continued.							
Apparel and Attire—continued.							
COSTUMES, DRESSES, AND ROBES (KNITTED).							
(255g) <i>Silk, or containing Silk.</i>	No.	£					
United Kingdom	5,902	9,527	} See Item 255p.				
Canada	2	2					
Austria	387	659					
Belgium	152	138					
China	45	136					
France	3,102	6,872					
Germany	114	271					
Switzerland	412	639					
United States of America	118	238					
Other Foreign Countries	22	20					
Importing States—							
New South Wales	3,728	6,828					
Victoria	3,519	6,801					
Queensland	219	445					
South Australia	1,837	2,592					
Western Australia	740	1,569					
Tasmania	213	267					
	10,256	18,502					
COATS, JUMPERS, CARDIGANS, SWEATERS, AND SIMILAR GARMENTS (KNITTED).							
255c <i>Cotton, or other Material, n.e.i.</i>			No.	£			
United Kingdom	} See Items (255 c and d).		3,455	704	General	Tariff	
Malta			2	1	18 No.	£11	6s. 6d. each.
Foreign Countries			18	14	20 No.		1s. each.
Importing States—					40 No.	3s. each.	
New South Wales			180	37	65 No.	4s. each.	
Victoria			341	61	£654	30 per cent.	
Queensland			30	12	£27	45 per cent.	
South Australia			2,659	543	Extra	Duty, £6.	
Western Australia			53	18			
Tasmania			212	48			
			3,475	719			
255h <i>Wool, or containing Wool.</i>			No.	£			
United Kingdom	} See Items (255 c and d).		71,375	52,590	General	Tariff	
Channel Islands			345	194	2,833 No.		3s. each.
Other British Countries			7	5	8,730 No.		6s. 6d. each.
Austria			5,344	3,956	£8,885	45 per cent.	
Belgium			2,682	1,099	£1,781	60 per cent.	
France			1,232	1,303	Preferential	Tariff	
Germany			872	746	10,670 No.	2s. each.	
Italy			82	193	56,240 No.	4s. each.	
Switzerland			1,201	1,166	£37,910	30 per cent.	
United States of America			1,425	992	£13,873	45 per cent.	
Other Foreign Countries			96	82	Extra	Duty, £4.	
Importing States—							
New South Wales			37,622	28,446		£	
Victoria			33,252	25,891		17,417	
Queensland			1,767	1,182		15,320	
South Australia			7,952	4,941		754	
Western Australia			2,634	1,286		3,400	
Tasmania			1,368	549		940	
Northern Territory			66	31		425	
			84,661	62,326		9	

TABLE IV.

ARTICLE AND COUNTRY OF ORIGIN.	YEAR 1926-27.		YEAR 1927-28.			
	IMPORTS.		IMPORTS.		GOODS CLEARED.	
	Quantity.	Value.	Quantity.	Value.	Value or Quantity.	Rate of Duty and Gross Amount Received.
CLASS VIII.—(a) Apparel—continued.						
Apparel and Attire—continued.						
COATS, JUMPERS, ETC.—continued.						
255I	Silk, or containing Silk, but not containing Wool.		No.	£	General 267 No. 824 No. £575 £185	Tariff 3s. each. 6s. 6d. each. 45 per cent. 60 per cent.
	United Kingdom	} See Items (255 c and d).	2,128	1,818	Preferential 260 No. 1,700 No. £1,144 £185	Tariff 2s. each. 4s. each. 30 per cent. 45 per cent.
	Austria		325	210		
	France		497	209		
	Other Foreign Countries		265	193		
	Importing States—					£
	New South Wales		719	536	..	388
	Victoria		1,885	1,586	..	1,046
	Queensland		22	11	..	10
	South Australia		337	157	..	98
	Western Australia		219	114	..	68
	Tasmania		33	26	..	15
			3,215	2,430	..	1,625
UNDERWEAR (KNITTED).						
255K	Cotton, or other Material, n.e.i.		No.	£	General 10,910 No. £825 £125	Tariff 2s. each. 45 per cent. 60 per cent.
	United Kingdom	} See Item (255A).	153,667	19,562	Preferential 163,220 No. 8 No. £19,480 £687	Tariff 1s. each. 2s. 6d. each.* 30 per cent. 45 per cent.
	Other British Countries		38	6		
	Japan		9,006	501		
	United States of America		1,382	251		
	Other Foreign Countries	897	167	Extra	Duty, £24.	
	Importing States—					£
	New South Wales		38,823	5,485	..	4,357
	Victoria		48,924	5,855	..	4,215
	Queensland		7,587	1,004	..	710
	South Australia		59,242	6,879	..	4,958
	Western Australia		3,765	445	..	1,045
	Tasmania		6,533	776	..	546
	Northern Territory		116	43	..	46
			164,990	20,487	..	15,877
255L	Wool, or containing Wool.		No.	£	General 1,853 No. £688 £17	Tariff 4s. 6d. each. 45 per cent. 60 per cent.
	United Kingdom	} See Item (255B).	62,992	23,601	Preferential 62,712 No. £8 £22,274 £1,278	Tariff 2s. 6d. each. 25 per cent.† 30 per cent. 45 per cent.
	Other British Countries		19	8		
	Switzerland		491	112		
	United States of America		519	318		
	Other Foreign Countries	264	71			
	Importing States—					£
	New South Wales		34,318	13,610	..	8,721
	Victoria		18,460	6,756	..	4,461
	Queensland		912	269	..	205
	South Australia		7,150	2,332	..	1,734
	Western Australia		542	202	..	126
	Tasmania		2,903	941	..	588
			64,285	24,110	..	15,835
255M	Silk, or containing Silk, but not containing Wool.		No.	£	General 3,458 No. £1,594 £41	Tariff 4s. 6d. each. 45 per cent. 60 per cent.
	United Kingdom	} See Item (255B).	12,341	6,254	Preferential 12,008 No. £5,027 £1,335	Tariff 2s. 6d. each. 30 per cent. 45 per cent.
	Other British Countries		3	5		
	Switzerland		386	137		
	United States of America		2,644	1,202		
	Other Foreign Countries	79	37			

* Overpaid.

† New Zealand Preference.

TABLE IV.

ARTICLE AND COUNTRY OF ORIGIN.	YEAR 1926-27.		YEAR 1927-28.			
	IMPORTS.		IMPORTS.		GOODS CLEARED.	
	Quantity.	Value	Quantity	Value.	Value or Quantity.	Rate of Duty and Gross Amount Received
CLASS VIII.—(a) Apparel—continued.						
Apparel and Attire—continued.						
UNDERWEAR (KNITTED)—continued.						
<i>Silk, or containing Silk, but not containing Wool—continued.</i>						
Importing States—			No.	£		£
New South Wales	7,965	4,254	..	2,877
Victoria	6,152	2,845	..	2,070
Queensland	585	263	..	197
South Australia	237	84	..	55
Western Australia	463	165	..	114
Tasmania	51	24	..	16
	15,453	7,635	..	5,129
COSTUMES, DRESSES, AND ROBES (KNITTED).						
255N <i>Cotton, or other Material, n.e.i.</i>			No.	£		
United Kingdom	19	15	General	Tariff
Canada	1	1	19 No.	6s. each.
Foreign Countries	17	18	£15	45 per cent.
					£2	60 per cent.
					Preferential	Tariff
					7 No.	3s. each.
					£7	30 per cent.
					£4	45 per cent.
Importing States—						£
Victoria	15	10	..	8
Queensland	8	6	..	3
South Australia	7	11	..	4
Western Australia	5	5	..	3
Tasmania	2	2	..	1
	37	34	..	19
255O <i>Wool, or containing Wool.</i>			No.	£		
United Kingdom	4,545	8,019	General	Tariff
Austria	1,508	2,796	4,926 No.	10s. 6d. each.
France	2,143	4,550	£9,405	45 per cent.
Germany	785	1,459	£1,592	60 per cent.
Switzerland	556	1,269	Preferential	Tariff
United States of America	158	275	3,131 No.	5s. 6d. each.
Other Foreign Countries	66	46	£3,484	30 per cent.
					£3,788	45 per cent.
Importing States—						I. P. Act, £26
New South Wales	3,767	6,566	..	£
Victoria	4,287	8,802	..	4,256
Queensland	149	236	..	5,279
South Australia	1,207	2,028	..	172
Western Australia	213	387	..	1,266
Tasmania	138	395	..	235
	9,761	18,414	..	202
255P <i>Silk, or containing Silk, but not containing Wool.</i>			No.	£		
United Kingdom	4,762	8,933	General	Tariff
Other British Countries	9	7	2,954 No.	15s. each.
					£6,454	45 per cent.
					£793	60 per cent.
Austria	353	701	Preferential	Tariff
Belgium	68	126	3,824 No.	7s. 6d. each.
France	1,353	3,685	£4,786	30 per cent.
Germany	511	1,209	£3,505	45 per cent.
Italy	12	4	Extra	Duty, £7.
Switzerland	331	616	—	—
United States of America	259	260	—	I. P. Act, £6.
Importing States—						£
New South Wales	2,381	4,581	..	3,119
Victoria	3,516	7,727	..	4,747
Queensland	180	313	..	220
South Australia	1,067	1,855	..	1,307
Western Australia	355	737	..	455
Tasmania	159	328	..	205
	7,658	15,541	..	10,053

TABLE IV.

ARTICLE AND COUNTRY OF ORIGIN.	YEAR 1926-27.		YEAR 1927-28.			
	IMPORTS.		IMPORTS.		GOODS CLEARED.	
	Quantity.	Value.	Quantity.	Value.	Value or Quantity.	Rate of Duty and Gross Amount Received.
CLASS VIII.—(a) Apparel—continued.						
Apparel and Attire—continued.						
256 HOSIERY (OTHER THAN SOCKS AND STOCKINGS) AND KNITTED ARTICLES OF APPAREL, N.E.I.		£		£		
United Kingdom	41,534	..	5,259		
Other British Countries	76	..	8		
Austria	156	..	46		
Belgium	164	..	13	General	Tariff
China	304	..	2	£4,959	60 per cent.
France	928	..	845		—
Germany	2,873	..	2,134	Preferential	Tariff
Italy	103	..	42	3 No.	7s. 6d. each.
Japan	2,986	..	1,360	£8	25 per cent.*
Netherlands	275	..	3	£3	30 per cent.
Switzerland	1,574	..	236	£5,170	45 per cent.
United States of America	3,921	..	23		—
Other Foreign Countries	17	..	17	Extra	Duty, £4.
Importing States—						£
New South Wales	38,764
Victoria	14,790	..	9,066	..	4,816
Queensland	499	..	517	..	298
South Australia	243
Tasmania	615	..	405	..	196
	..	54,911	..	9,988	..	5,310
MEN'S AND BOYS' OUTER GARMENTS.						
OVERCOATS AND SUITS.						
256A Men's, with chest measurement of 34 inches and over.	No.	£	No.	£	General	Tariff
United Kingdom	62,736	160,569	51,897	140,145	777 No.	12s. 6d. each.
Hong Kong	59	120	£1,560	45 per cent.
Other British Countries	24	38	104	136	£2,167	60 per cent.
France	98	123	25	54	Preferential	Tariff
Germany	113	166	25	67	26,295 No.	7s. 6d. each.
Switzerland	82	330	5	4	£4	25 per cent.*
United States of America	307	494	1,255	3,460	£47,300	30 per cent.
Other Foreign Countries	71	134	45	56	£92,972	45 per cent.
Importing States—					Extra	Duty, £78.
New South Wales	28,546	69,098	25,521	67,987	..	£
Victoria	21,809	62,406	17,753	51,333	..	32,725
Queensland	3,047	7,433	2,153	4,702	..	24,004
South Australia	5,180	12,038	3,736	10,397	..	2,270
Western Australia	3,526	7,417	2,804	6,003	..	4,856
Tasmania	1,379	3,578	1,389	3,500	..	2,941
Northern Territory	3	4	1,659
	63,490	161,974	53,356	143,922	..	68,455
256B Boys' and Youths'	No.	£	No.	£	General	Tariff
United Kingdom	9,485	11,462	11,543	12,870	949 No.	7s. 6d. each.
India	497	149	£729	45 per cent.
Malaya (British)	4	1	2	1	£46	60 per cent.
United States of America	73	107	1,303	477	Preferential	Tariff
Other Foreign Countries	149	82	269	132	10,904 No.	5s. each.
Importing States—					£8,344	30 per cent.
New South Wales	5,131	6,213	7,970	8,019	£4,520	45 per cent.
Victoria	3,332	4,293	4,593	4,597	..	£
Queensland	84	63	184	199	..	4,808
South Australia	831	776	422	407	..	2,573
Western Australia	291	241	333	297	..	102
Tasmania	41	65	112	110	..	244
Northern Territory	1	1	187
	9,711	11,652	13,614	13,629	..	61
					..	7,975

* New Zealand Preference.

TABLE IV.

ARTICLE AND COUNTRY OF ORIGIN.	YEAR 1926-27.		YEAR 1927-28.					
	IMPORTS.		IMPORTS.		GOODS CLEARED.			
	Quantity.	Value	Quantity	Value.	Value or Quantity.	Rate of Duty and Gross Amount Received		
CLASS VIII.—(a) Apparel—continued.								
Apparel and Attire—continued.								
MEN'S AND BOYS' OUTER GARMENTS—continued.								
COATS.								
256c	<i>Men's, with chest measurement of 34 inches and over.</i>		No.	£	No.	£	General 225 No. £215 £138	Tariff 7s. 6d. each. 45 per cent. 60 per cent.
	United Kingdom	9,688	10,381	10,786	12,278	9,456 No.	Tariff 4s. 6d. each.	
	Other British Countries	232	105	66	28	£8,676 £3,591	30 per cent. 45 per cent.	
	United States of America	99	48	201	252	Extra	Duty, £1.	
	Other Foreign Countries	68	68	32	25			
	Importing States—						£	
	New South Wales	4,233	4,992	5,089	6,129	..	3,191	
	Victoria	2,937	3,111	4,102	4,318	..	2,325	
	Queensland	453	477	274	377	..	174	
	South Australia	718	825	866	1,026	..	529	
	Western Australia	1,591	1,043	535	524	..	281	
	Tasmania	155	154	219	209	..	112	
		10,087	10,602	11,085	12,583	..	6,612	
256d	<i>Boys' and Youths'.</i>		No.	£	No.	£	General 9 No. £7	Tariff 6s. 6d. each. 45 per cent.
	Australia	4	6	Preferential 266 No. £140 £77	Tariff 3s. each. 30 per cent. 45 per cent.	
	United Kingdom	380	289	309	208			
	Foreign Countries	60	57	11	7			
	Importing States—						£	
	New South Wales	187	185	40	64	..	30	
	Victoria	60	50	49	27	..	13	
	Queensland	6	3	10	8	..	7	
	South Australia	28	14	68	57	..	27	
	Western Australia	163	100	153	59	..	46	
		444	352	320	215	..	123	
TROUSERS AND KNICKERS.								
256e	<i>With waist measurement of 31 inches and over.</i>		No.	£	No.	£	General 1,426 No. £758 £15	Tariff 4s. 3d. each. 45 per cent. 60 per cent.
	United Kingdom	5,107	3,778	5,149	4,307	Preferential 2,700 No. £2,476 £1,760	Tariff 3s. each. 30 per cent. 45 per cent.	
	India	413	188	754	297			
	Other British Countries	40	23	35	10			
	United States of America	117	107	509	400			
	Other Foreign Countries	82	27	56	13			
	Importing States—						£	
	New South Wales	1,525	1,060	3,048	2,384	..	1,405	
	Victoria	2,906	2,237	2,343	1,828	..	907	
	Queensland	349	180	183	110	..	70	
	South Australia	300	226	280	261	..	123	
	Western Australia	368	216	322	192	..	112	
	Tasmania	301	200	327	252	..	126	
	Northern Territory	10	4	
		5,759	4,123	6,503	5,027	..	2,743	
256f	<i>With waist measurement less than 31 inches.</i>		No.	£	No.	£	General 75 No. £36	Tariff 4s. each. 45 per cent.
	United Kingdom	369	163	316	212	Preferential 140 No. £49 £162	Tariff 2s. each. 30 per cent. 45 per cent.	
	India	23	9	52	16			
	United States of America	20	21			

TABLE IV.

ARTICLE AND COUNTRY OF ORIGIN.	YEAR 1926-27.		YEAR 1927-28.			
	IMPORTS.		IMPORTS.		GOODS CLEARED.	
	Quantity.	Value.	Quantity.	Value.	Value or Quantity.	Rate of Duty and Gross Amount Received.
CLASS VIII.—(a) Apparel—continued.						
Apparel and Attire—continued.						
MEN'S AND BOYS' OUTER GARMENTS—						
<i>continued.</i>						
TROUSERS AND KNICKERS—continued.						
<i>With waist measurement less than 31 inches—continued.</i>						
Importing States—	No.	£	No.	£		£
New South Wales	124	55	174	133	..	74
Victoria	138	78	178	93	..	48
Queensland	42	22	3	3	..	2
South Australia	11	2	15	14	..	6
Western Australia	29	14	14	4	..	3
Tasmania	48	1	4	2
	392	172	388	249	..	133
VESTS.						
256c <i>Men's, with chest measurement of 34 inches and over.</i>	No.	£	No.	£		
United Kingdom	5,540	2,384	5,863	2,412	General 104 No. £29 £125	Tariff 2s. 6d. each. 45 per cent. 60 per cent.
China	12	4	Preferential 5,146 No. £1,911 £482	Tariff 1s. 6d. each. 30 per cent. 45 per cent.
United States of America	50	13	142	135	Extra	Duty, £2.
Importing States—						£
New South Wales	1,686	655	2,623	1,237	..	625
Victoria	2,541	1,076	2,786	1,075	..	536
Queensland	363	102	112	47	..	24
South Australia	495	384	246	99	..	48
Western Australia	512	181	189	70	..	36
Tasmania	5	3	49	19	..	10
	5,602	2,401	6,005	2,547	..	1,279
256H <i>Boys' and Youths'.</i>	No.	£	No.	£	Preferential 20 No. £3 £13	Tariff 1s. each. 30 per cent. 45 per cent.
United Kingdom	715	79	52	16		
Importing States—						£
New South Wales	168	37
Victoria	4	1
Queensland	540	40
South Australia	3	1
Western Australia	52	16	..	8
	715	79	52	16	..	8
257 MEN'S AND BOYS' OTHER GARMENTS,						
N.E.I.		£		£		
United Kingdom	103	..	63	£ General 137	Tariff 60 per cent.
New Zealand	5	Preferential 4	Tariff 25 per cent.* 45 per cent.
Foreign Countries	56	..	26	62	
Importing States—						£
New South Wales	12	..	14	123	72
Victoria	37
Queensland	108	..	31	31	17
South Australia	2
Tasmania	49	49	22
	..	159	..	94	203	111

* New Zealand Preference.

TABLE IV.

ARTICLE AND COUNTRY OF ORIGIN.	YEAR 1926-27.		YEAR 1927-28.			
	IMPORTS.		IMPORTS.		GOODS CLEARED.	
	Quantity.	Value.	Quantity.	Value.	Value or Quantity.	Rate of Duty and Gross Amount Received.
CLASS VIII.—(a) Apparel—continued.						
Apparel and Attire—continued.						
258 SHIRTS, PYJAMAS, AND SEWN GARMENTS OF A LIKE NATURE, INCLUDING WHITEWORK: COLLARS AND TIES.		£		£	£	
United Kingdom		31,167		29,294		
Irish Free State		144		..		
Malta		10		115		
New Zealand		162		13		
Other British Countries		145		121		
Austria		110		178	General	Tariff
Belgium		435		279	23,512	60 per cent.
China		573		1,542		—
Czecho-Slovakia		190		88	Preferential	Tariff
France		2,393		1,202	20	25 per cent.*
Germany		3,447		2,873	24,652	45 per cent.
Italy		354		275		—
Japan		859		866		Free,
Switzerland		1,717		1,518	(91)	Re-imported.
United States of America		21,177		10,886		—
Other Foreign Countries		39		85	Extra	Duty, £7.
Importing States—						
New South Wales		39,219		25,311	23,680	£ 12,515
Victoria		14,358		15,576	15,682	8,118
Queensland		5,762		3,732	3,805	2,015
South Australia		54		2,000	2,259	1,189
Western Australia		2,076		2,107	2,145	1,070
Tasmania		1,363		607	611	304
Northern Territory		2	2	1
		62,832		49,335	48,184	25,212
SOCKS AND STOCKINGS.						
259 Cotton.		£		£		
Australia		1,270	General	Tariff
United Kingdom		124,321		76,604	12,444 doz.	10s. per doz.
Other British Countries		2		7	pairs.	45 per cent.
					£86,502	—
Belgium		1		101	Preferential	Tariff
China		1,362		546	21,160 doz.	6s. per doz.
Czecho-Slovakia		1,867		788	pairs.	30 per cent.
France		1,501		865	£69,800	—
Germany		44,319		56,900		Free,
Italy		4,310		2,419	(£1,270)	Re-imported.
Japan		22,519		7,315		—
Switzerland		208		7	Extra	Duty, £12.
United States of America		58,118		28,229		
Other Foreign Countries		37		28		
Importing States—						
New South Wales		88,124		51,793		£ 21,434
Victoria		108,636		86,565		34,706
Queensland		25,202		12,622		6,443
South Australia		18,004		14,277		5,740
Western Australia		14,055		6,388		2,936
Tasmania		4,489		3,434		1,189
Northern Territory		55	
		258,565		175,079		72,448
260 Silk, and N.E.I.		£		£		
Australia		2,202		
United Kingdom		187,718		51,668		
Canada		1,175		627		
India		52		108		
Malaya (British)		154		148		
Other British Countries		3		35		
Belgium		9		361		
China		329		467		
Czecho-Slovakia		84		689		

* New Zealand Preference.

TABLE IV.

ARTICLE AND COUNTRY OF ORIGIN.	YEAR 1926-27.		YEAR 1927-28.			
	IMPORTS.		IMPORTS.		GOODS CLEARED.	
	Quantity.	Value.	Quantity.	Value.	Value or Quantity.	Rate of Duty and Gross Amount Received.
CLASS VIII.—(a) Apparel—continued.					General	Tariff
Apparel and Attire—continued.					11,293 doz. pairs.	11s. per doz. pairs.
SOCKS AND STOCKINGS—continued.					£465,850	50 per cent.
Silk, and N.E.I.—continued.		£		£	Preferential	Tariff
					2,692 doz. pairs.	7s. per doz. pairs.
France		6,917		9,447	£49,554	35 per cent.
Germany		35,278		28,856	(£2)	Free for C'wealth.
Italy		3,301		2,641		Free,
Japan		2,839		783	(£2,217)	Re-imported.
Switzerland		306		305		—
United States of America		395,328		434,738	Extra	Duty, £309.
Other Foreign Countries		30		46		
Importing States—						
New South Wales		311,549		357,648		£
Victoria		226,035		129,779		171,570
Queensland		29,495		15,333		64,885
South Australia		35,576		17,550		7,476
Western Australia		23,254		11,388		7,961
Tasmania		7,481		1,214		5,183
Northern Territory		133		209		551
		633,523		533,121		105
260a Silk—Artificial.				£	General	Tariff
United Kingdom				60,853	6,584 doz. pairs.	11s. per doz. pairs.
Other British Countries				68	£100,186	50 per cent.
Belgium				954	Preferential	Tariff
Czecho-Slovakia				1,349	4,099 doz. pairs.	7s. per doz. pairs.
France				585	£58,568	35 per cent.
Germany				36,119	(£8)	Free,
Hungary				184		Re-imported.
Italy				3,850		—
Japan				2,643		Duty, £11.
United States of America				61,413		
Other Foreign Countries				98		
Importing States—						
New South Wales				41,011		£
Victoria				108,404		20,216
Queensland				6,388		47,090
South Australia				6,444		3,003
Western Australia				1,367		2,774
Tasmania				4,502		600
				168,116		1,976
261 Woollen.		£		£	General	Tariff
United Kingdom		759,769		467,043	2,324 doz. pairs.	12s. per doz. pairs.
New Zealand		121		130	£4,431	60 per cent.
Other British Countries		30		29	Preferential	Tariff
France		558		279	94,168 doz. pairs.	8s. per doz. pairs.
Germany		5,358		2,932	70 doz. pairs.	8s. per doz. pairs.*
Italy		341		228	£64	45 per cent.*
United States of America		1,280		1,911	£408,019	45 per cent.
Other Foreign Countries		79		84	(£21)	Free,
Importing States—					Extra	Re-imported.
New South Wales		259,314		160,206		—
Victoria		304,858		224,446		Duty, £146.
Queensland		54,022		23,275		
South Australia		84,166		36,879		£
Western Australia		46,580		18,048		76,139
Tasmania		18,578		9,746		107,277
Northern Territory		18		34		11,918
		767,536		472,634		16,774
						8,703
						4,707
						15
						225,533

* New Zealand Preference.

TABLE IV.

ARTICLE AND COUNTRY OF ORIGIN.	YEAR 1926-27.		YEAR 1927-28.			
	IMPORTS.		IMPORTS.		GOODS CLEARED.	
	Quantity.	Value.	Quantity.	Value.	Value or Quantity.	Rate of Duty and Gross Amount Received.
CLASS VIII.—(a) Apparel—continued.						
Apparel and Attire—continued.						
262 OTHER APPAREL AND ATTIRE.		£		£	£	
Australia		594		311		
United Kingdom		207,202		192,331		
Canada		3,466		3,422		
Ceylon		448		878		
Hong Kong		38		125		
India		1,512		1,138		
Malaya (British)		908		1,221		
Malta		93		181		
New Zealand		822		616		
South African Union		85		159		
Other British Countries		155		87		
Austria		6,364		6,417	General	Tariff
Belgium		3,597		7,098	5,860	10 per cent.
China		10,204		14,325	4	55 per cent.
Czecho-Slovakia		2,889		5,270	279,240	60 per cent.
Egypt		157		137		—
France		58,443		51,420	Preferential	Tariff
Germany		40,027		57,175	608	25 per cent.*
Hungary		59		143	2	45 per cent.*
Italy		17,960		7,326	165,929	45 per cent.
Japan		28,956		22,496	(6,332)	Free,
Madeira		49		120		—
Netherlands		360		55		Free for
Netherlands East Indies		193		171	(606)	C'wealth.
Philippine Islands		39		170		—
Sweden		39		101		Free,
Switzerland		24,056		20,387	(442)	Re-imported.
United States of America		64,939		64,540		—
Other Foreign Countries		76		178	Extra	Duty, £568.
Importing States—						
New South Wales		197,573		207,235	207,079	£
Victoria		167,470		152,177	147,760	113,674
Queensland		27,929		25,330	24,523	78,927
South Australia		45,138		37,030	36,151	12,995
Western Australia		30,090		27,240	26,668	19,118
Tasmania		5,083		7,922	8,404	13,800
Northern Territory		447		1,064	1,058	4,378
		473,730		457,998	451,643	629
						243,521
Boots and Shoes.						
(263) BOOTS, SHOES, SLIPPERS, CLOGS, PAT- TENS, AND OTHER FOOTWEAR OF ANY MATERIAL, N.E.I.		£				
Australia		460				
United Kingdom		137,868				
Canada		1,597				
Malaya (British)		195				
Other British Countries		53				
Austria		2,330				
Belgium		209				
China		1,497				
Czecho-Slovakia		1,642				
France		9,265				
Germany		912				
Italy		367				
Japan		1,455				
Switzerland		46,503				
United States of America		32,944				
Other Foreign Countries		109				
Importing States—						
New South Wales		102,567				
Victoria		62,821				
Queensland		18,259				
South Australia		30,454				
Western Australia		20,604				
Tasmania		2,349				
Northern Territory		352				
		237,406				

* New Zealand Preference.

TABLE IV.

ARTICLE AND COUNTRY OF ORIGIN.	YEAR 1926-27.		YEAR 1927-28.			
	IMPORTS.		IMPORTS.		GOODS CLEARED.	
	Quantity.	Value	Quantity	Value.	Value or Quantity.	Rate of Duty and Gross Amount Received
CLASS VIII.—(a) Apparel—continued.						
Boots and Shoes—continued.						
263	BOOTS AND SHOES, WHOLLY OF LEATHER.					
	<i>Men's.</i>		pair.	£	£	
	Australia		269	221		
	United Kingdom		56,924	45,590		
	Canada		208	163		
	Other British Countries		88	73		
		Previously included with Item (263), Boots, Shoes, Slippers, Clogs, Pattens, and other Footwear of any material, n.e.i.	2,030	1,465	General 21,772	Tariff 45 per cent.
	Austria		1,107	824		
	Czecho-Slovakia		634	345	Preferential 43,769	Tariff 35 per cent.
	France		222	193		
	Germany		111	114		
	Japan		91	115		
	Sweden		5,012	4,754	(293)	Free, Re-imported.
	Switzerland		9,371	12,942		
	United States of America		109	70	Extra	Duty, £183.
	Other Foreign Countries					
	Importing States—					
	New South Wales		24,751	25,940	24,499	£ 9,680
	Victoria		26,907	21,390	21,233	8,229
	Queensland		2,627	2,870	3,130	1,199
	South Australia		11,728	10,237	10,246	3,813
	Western Australia		8,928	5,216	5,216	1,936
	Tasmania		1,235	1,216	1,217	442
			76,176	66,869	65,541	25,299
263A	<i>Women's and Children's.</i>		pair.	£	£	
	United Kingdom		346,829	89,700		
	Other British Countries		320	100		
		Previously included with Item (263), Boots, Shoes, Slippers, Clogs, Pattens, and other Footwear of any material n.e.i.	4,757	5,689	General 80,726	Tariff 45 per cent.
	Austria		985	998		
	Belgium		1,376	207	Preferential 6	Tariff 35 per cent.*
	China		9,309	4,892	84,528	35 per cent.
	Czecho-Slovakia		6,907	7,018		
	France		1,975	703		
	Germany		5,275	218		
	Japan		34,917	32,319	(39)	Free, Re-imported.
	Switzerland		19,794	23,729		
	United States of America		66	73	Extra	Duty, £25.
	Other Foreign Countries					
	Importing States—					
	New South Wales		202,005	84,443	84,590	£ 33,819
	Victoria		109,529	39,175	39,211	15,951
	Queensland		31,123	11,880	11,608	4,716
	South Australia		30,036	15,321	15,322	5,801
	Western Australia		50,720	12,360	12,068	4,684
	Tasmania		9,097	2,467	2,461	967
			432,510	165,646	165,260	65,938
263B	SLIPPERS, CLOGS, PATTENS, AND OTHER FOOTWEAR OF ANY MATERIAL (EXCEPT RUBBER), N.E.I.			£	£	
	United Kingdom			52,575	General 15,328	Tariff 45 per cent.
	Canada			1,405		
	Other British Countries			134	Preferential 6	Tariff 35 per cent.*
		Previously included with Item (263), Boots, Shoes, Slippers, Clogs, Pattens, and other Footwear of any material n.e.i.		319	51,953	35 per cent.
	Austria			1,974		
	China			218		
	Czecho-Slovakia			732	(21)	Free for C'wealth.
	France			1,952		
	Germany			1,517		
	Japan			214	(46)	Free, Re-imported.
	Switzerland			6,056		
	United States of America			148	Extra	Duty, £30.
	Other Foreign Countries					

* New Zealand Preference.

TABLE IV.

ARTICLE AND COUNTRY OF ORIGIN.	YEAR 1926-27.		YEAR 1927-28.			
	IMPORTS.		IMPORTS.		GOODS CLEARED.	
	Quantity.	Value.	Quantity.	Value.	Value or Quantity.	Rate of Duty and Gross Amount Received.
CLASS VIII.—(a) Apparel—continued.						
Boots and Shoes—continued.						
SLIPPERS, CLOGS, PATTEENS, ETC., N.E.I. —continued.						
Importing States—						
New South Wales	29,305	29,325	11,015
Victoria	26,429	26,515	9,806
Queensland	4,339	4,277	1,635
South Australia	4,794	4,793	1,744
Western Australia	1,894	1,889	713
Tasmania	191	196	78
Northern Territory	292	292	122
..	67,244	67,287	25,113
264 LADIES' EVENING FOOTWEAR WITH TEXTILE UPPERS.		£	pair.	£	£	
United Kingdom	8,201	10,562	6,621		
Other British Countries	17	12	6		
Austria	110	246	374		
China	243		
Czecho-Slovakia	154	380	269	General	Tariff
France	1,553	1,946	1,912	7,968	45 per cent.
Switzerland	2,666	4,196	3,342		
United States of America	1,712	467	870	Preferential	Tariff
Other Foreign Countries	96	44	56	5,469	35 per cent.
Importing States—						
New South Wales	8,014	9,711	6,728	6,724	£
Victoria	4,907	2,718	2,944	2,944	2,719
Queensland	152	532	350	336	1,184
South Australia	1,679	2,242	1,937	1,938	151
Western Australia	1,282	1,091	1,095	805
Tasmania	1,368	400	400	477
..	14,752	17,853	13,450	13,437	163
265 OTHER FOOTWEAR WITH TEXTILE UPPERS, EXCLUDING RUBBER-SOLED.		£	pair.	£	£	
United Kingdom	32,525	48,619	8,621		
Canada	323	70	14		
India	114		
China	632	744	129		
Czecho-Slovakia	84	44	19	General	Tariff
France	657	907	373	10,380	45 per cent.
Germany	131	185	18		
Japan	534	9,895	535	Preferential	Tariff
Switzerland	876	13,138	8,272	8,037	35 per cent.
United States of America	1,810	418	280		
Other Foreign Countries	112	Extra	Duty, £11.
Importing States—						
New South Wales	14,674	32,556	9,867	10,024	£
Victoria	19,069	19,482	3,786	3,775	4,229
Queensland	3,434	3,304	2,346	2,356	1,373
South Australia	618	18,580	2,212	2,212	1,059
Western Australia	42	36	37	816
Tasmania	3	56	14	13	13
..	37,798	74,020	18,261	18,417	5
266 GOLOSHES AND RUBBER SAND BOOTS AND SHOES; AND PLIMSOLLS.		£	pair.	£		
United Kingdom	29,747	82,951	11,758	General	Tariff
Canada	62,625	155,422	32,909	50,960 pair.	2s. per pair.
Malaya (British)	5	202	36	£4,490	35 per cent.
China	3	2,366	280	£304	45 per cent.
Germany	136	4,975	584	Preferential	Tariff
Japan	270	5,009	620	73,173 pair.	1s. 6d. per pair.
United States of America	21,562	46,920	9,603	101,931 pair.	1s. 9d. per pair.*
Other Foreign Countries	5	1,099	135	£1,780	25 per cent.
..	£11,633	30 per cent.*
..	£111	35 per cent.
..	Extra	Duty, £19.

* Canadian Preference.

TABLE IV.

ARTICLE AND COUNTRY OF ORIGIN.	YEAR 1926-27.		YEAR 1927-28.			
	IMPORTS.		IMPORTS.		GOODS CLEARED.	
	Quantity.	Value	Quantity	Value.	Value or Quantity.	Rate of Duty and Gross Amount Received
CLASS VIII.—(a) Apparel—continued.						
Boots and Shoes—continued.						
GOLOSHES AND RUBBER SAND BOOTS AND SHOES, ETC.—continued.						
		£	pair	£		£
Importing States—						
New South Wales	69,994	170,404	33,064	..	14,458
Victoria	23,919	65,727	11,993	..	5,722
Queensland	11,870	36,171	5,770	..	2,733
South Australia	4,487	10,370	1,880	..	894
Western Australia	3,787	14,069	2,651	..	1,201
Tasmania	293	2,203	567	..	197
Northern Territory	3
		114,353	298,944	55,925	..	25,205
267	GUM AND WADING BOOTS.	£	pair.	£	£	
United Kingdom	15,341	9,085	5,528	General	Tariff
Canada	10,507	15,677	8,329		10 per cent.
United States of America	11,930	27,653	14,600	Preferential	Tariff
Other Foreign Countries	225	118	(5,528)	Free.
Importing States—						£
New South Wales	21,265	25,771	13,736	11,740	1,174
Victoria	12,355	15,817	9,114	7,060	706
Queensland	1,384	3,384	1,736	1,080	108
South Australia	1,662	4,520	1,973	1,910	191
Western Australia	297	1,690	1,014	770	77
Tasmania	815	1,458	1,002	960	96
		37,778	52,640	28,575	23,520	2,352
268	SLIPPER FORMS AND PIECE GOODS (EXCEPT SLIPPER SOLE FELT), SUITABLE FOR BOOTS, SHOES, AND SLIPPERS.	£		£	£	
United Kingdom	19,526	..	19,803	General	Tariff
New Zealand	48		15 per cent.
France	3,459	..	1,259	Preferential	Tariff
Germany	624	..	858	(18,516)	Free.
Switzerland	149	..	507		—
United States of America	43,083	..	41,056	Extra	Duty, £172.
Other Foreign Countries	73	..	120		—
Importing States—						£
New South Wales	17,631	..	18,162	12,667	2,071
Victoria	47,587	..	44,577	32,113	4,818
Queensland	335	..	470	367	55
South Australia	275
Western Australia	1,372	..	90	20	3
Tasmania	37	..	29
		66,962	..	63,603	45,167	6,947
269	UPPERS AND TOPS; CORK, LEATHER, AND OTHER SOCKS OR SOLES.	£		£	£	
United Kingdom	8,255	..	8,100	General	Tariff
Germany	117	..	78	534	45 per cent.
Other Foreign Countries	121	..	278	Preferential	Tariff
					8,031	35 per cent.
Importing States—						£
New South Wales	3,288	..	3,585	3,642	1,290
Victoria	4,562	..	3,620	3,661	1,303
Queensland	370	..	182	183	64
South Australia	149	..	517	518	186
Western Australia	5	..	541	550	204
Tasmania	119	..	11	11	4
		8,493	..	8,456	8,565	3,051

TABLE IV.

ARTICLE AND COUNTRY OF ORIGIN.	YEAR 1926-27.		YEAR 1927-28.			
	IMPORTS.		IMPORTS.		GOODS CLEARED.	
	Quantity.	Value.	Quantity.	Value.	Value or Quantity.	Rate of Duty and Gross Amount Received.
CLASS VIII.—(a) Apparel—continued.					£ General 51	Tariff 40 per cent.
270 Buttons wholly of Metal other than Gold or Silver, of the class used externally on Uniforms or Liveries.		£		£	Preferential 631	Tariff 30 per cent.
United Kingdom	614	..	598	(40)	— Free for C ^o wealth.
Foreign Countries	125	..	46		
Importing States—						£
New South Wales	474	..	381	382	118
Victoria	196	..	150	176	54
Queensland	10	..	8	7	2
South Australia	39	..	69	70	21
Western Australia	20	..	36	47	14
	..	739	..	644	682	209
271 Buttons, n.e.i., for Bonnets, Hats, Shoes, and other Attire, not being partly of Gold or Silver.		£		£	£	
United Kingdom	43,024	..	37,003		
Canada	301		
Other British Countries	6		
Austria	1,382	..	946		
Belgium	9	..	236		
Czecho-Slovakia	8,486	..	15,822		
Denmark	108	..	59		
France	5,786	..	6,071	General 110	Tariff 10 per cent.*
Germany	26,973	..	23,416	124,373	15 per cent.
Italy	33,230	..	34,221		
Japan	38,053	..	38,164		
Netherlands	2,149	..	1,097	Preferential (36,588)	Tariff Free.
Norway	128	..	20		
United States of America	5,048	..	3,447		
Other Foreign Countries	81	..	35	Extra	Duty, £36.
Importing States—						£
New South Wales	61,568	..	65,540	54,520	8,209
Victoria	78,394	..	72,953	55,970	8,393
Queensland	9,267	..	7,651	5,640	848
South Australia	8,985	..	7,210	3,593	539
Western Australia	5,748	..	6,226	4,133	620
Tasmania	797	..	938	607	91
Northern Territory	5	..	19	20	3
	..	164,764	..	160,537	124,483	18,703
272 Feathers—Dressed, including Feathers made up into Trimmings ; also Natural Birds and Wings.		£		£	£	
United Kingdom	1,880	..	3,713		
South African Union	34	..	259		
Other British Countries	2		
Belgium	109	..	314	General 6,598	Tariff 40 per cent.
France	5,800	..	5,684		
Germany	220	..	894	Preferential 3,360	Tariff 30 per cent.
Switzerland	19	..	115		
United States of America	42	..	123		
Other Foreign Countries	208	..	5	Extra	Duty, £88.
Importing States—						£
New South Wales	3,547	..	4,317	3,181	1,271
Victoria	3,538	..	5,697	5,680	2,084
Queensland	235	..	156	157	57
South Australia	537	..	438	437	154
Western Australia	373	..	349	350	117
Tasmania	82	..	152	153	52
	..	8,312	..	11,109	9,958	3,735
UNDRESSED (See Class VI).						

* For use in manufactures.

TABLE IV.

ARTICLE AND COUNTRY OF ORIGIN.	YEAR 1926-27.		YEAR 1927-28.			
	IMPORTS.		IMPORTS.		GOODS CLEARED.	
	Quantity.	Value.	Quantity.	Value.	Value or Quantity.	Rate of Duty and Gross Amount Received.
CLASS VIII.—(a) Apparel—continued.						
Furs and other Skins.						
273	DRESSED OR PREPARED, N.E.I.		£	£	£	
	United Kingdom	159,727	..	157,459		
	Canada	2,044	..	4,336		
	India	185	..	127		
	New Zealand	135		
	South African Union	46	..	574		
	Other British Countries	17	..	11		
	Argentine Republic	200		
	Austria	388		
	Belgium	29,805	..	36,761		
	Bulgaria	420		
	China	12,526	..	20,507	General	Tariff
	Czecho-Slovakia	306	468,705	20 per cent.
	France	216,718	..	263,413	10	20 per cent. †
	Germany	60,011	..	115,221	25,839	40 per cent.
	Italy	1,653	..	1,261	Preferential	Tariff
	Japan	199	..	457	127	15 per cent.*
	Persia	226	130,099	15 per cent.
	Rumania	212	..	34	944	25 per cent.
	Russia	12,652	..	18,999	..	—
	Spain	934	..	3	(61)	Free,
	Switzerland	274	Re-imported.
	Turkey	167	..	785	..	—
	United States of America	35,608	..	31,333	Extra	Duty, £1,009.
	Other Foreign Countries	114	..	48		
	Importing States—					
	New South Wales	138,999	..	183,441	178,175	£ 36,548
	Victoria	386,557	..	452,225	430,530	85,286
	Queensland	11	..	3
	South Australia	6,317	..	12,552	12,543	2,250
	Western Australia	1,355	..	4,307	4,413	765
	Tasmania	73	..	56	53	8
	..	533,312	..	652,584	625,714	124,857
	UNDRESSED (See Items 178, 186-193).					
	Gloves.					
274	HARVESTING, DRIVING, HOUSEMAIDS' AND GARDENING.		£	£	£	
	United Kingdom	6,830	..	7,347		
	Canada	162	..	139		
	New Zealand	13		
	Belgium	9	..	17	General	Tariff
	Czecho-Slovakia	57	..	124	4,419	40 per cent.
	France	14	..	117	..	—
	Germany	18	..	106	Preferential	Tariff
	Italy	1	..	227	7,372	25 per cent.
	Japan	31	..	166	..	—
	United States of America	1,278	..	3,511	(5)	Free for C'wealth.
	Other Foreign Countries		
	Importing States—					
	New South Wales	2,402	..	5,068	5,081	£ 1,782
	Victoria	4,948	..	5,649	5,643	1,531
	Queensland	266	..	235	239	71
	South Australia	238	..	201	201	54
	Western Australia	513	..	489	502	140
	Tasmania	46	..	112	125	32
	..	8,413	..	11,754	11,791	3,610
275	OTHER GLOVES OF KID OR OTHER LEATHER.		£	£		
	United Kingdom	16,317	..	22,053		
	Canada	291	..	163		
	Other British Countries	83	..	2		

* New Zealand Preference.

† Overpaid.

TABLE IV.

ARTICLE AND COUNTRY OF ORIGIN.	YEAR 1926-27.		YEAR 1927-28.			
	IMPORTS.		IMPORTS.		GOODS CLEARED.	
	Quantity.	Value.	Quantity.	Value.	Value or Quantity.	Rate of Duty and Gross Amount Received.
CLASS VIII.—(a) Apparel—continued.						
Gloves—continued.						
OTHER GLOVES OF KID OR OTHER LEATHER—continued.		£	£	£		
				117,576	General	Tariff 25 per cent.
Belgium	25,533	29,754	Preferential		Tariff	
Czecho-Slovakia	7,195	9,654	30		10 per cent.*	
France	50,393	32,420	10,000		10 per cent.	
Germany	9,409	10,422	(11,112)		Free.	
Italy	15,625	33,860			—	
Luxemburg	1,377	1,489			Free for	
Switzerland	171	42	(31)		C'wealth.	
United States of America	119	186			—	
Other Foreign Countries	42	..	Extra		Duty, £51.	
Importing States—						
New South Wales	59,357	63,285		61,376	£	14,433
Victoria	58,658	67,595		57,342		13,897
Queensland	2,013	1,310		1,200		292
South Australia	4,973	3,911		3,846		912
Western Australia	1,275	3,410		3,394		817
Tasmania	279	534		448		97
	126,555	140,045		127,606		30,448
276 ALL OTHER GLOVES, EXCEPT RUBBER.						
	£	£		£		
United Kingdom	47,012	36,472		General	Tariff	
Canada	48,764	55,617		255,664	25 per cent.	
Other British Countries	3	12		12	40 per cent.	
Austria	90	188		Preferential	Tariff	
Belgium	6,827	8,195		43,400	10 per cent.*	
Czecho-Slovakia	10,102	14,112		21,950	10 per cent.	
France	39,296	17,481		(9,320)	Free.*	
Germany	236,588	193,629		(14,452)	Free.	
Italy	4,160	6,738			—	
Luxemburg	2,864	84			Free,	
Switzerland	3,527	643		(94)	Re-imported.	
United States of America	25,216	20,503			—	
Other Foreign Countries	165	39		Extra	Duty, £272.	
Importing States—						
New South Wales	168,776	143,595		130,046	£	29,107
Victoria	193,954	161,551		150,620		32,476
Queensland	13,143	7,900		7,730		1,804
South Australia	23,353	24,579		16,988		3,844
Western Australia	17,762	12,104		11,926		2,748
Tasmania	2,626	3,984		3,716		749
	424,614	353,713		321,026		70,728
Hair—Articles of Natural or Imitation Hair.						
277 HAIR NETS, AND ARTICLES, N.E.I.						
	£	£		£		
United Kingdom	1,314	1,307		General	Tariff	
China	3,455	2,640		4,985	35 per cent.	
Czecho-Slovakia	452	344		Preferential	Tariff	
France	2,099	1,736		1,330	20 per cent.	
Switzerland	2	95			—	
United States of America	107	..		Extra	Duty, £5.	
Other Foreign Countries	83	86				
Importing States—						
New South Wales	3,318	2,832		2,926	£	947
Victoria	2,284	1,759		1,819		587
Queensland	659	456		459		142
South Australia	963	877		875		259
Western Australia	251	246		244		77
Tasmania	37	38		42		14
	7,512	6,208		6,365		2,026

* Canadian Preference.

TABLE IV.

ARTICLE AND COUNTRY OF ORIGIN.	YEAR 1926-27.		YEAR 1927-28.			
	IMPORTS.		IMPORTS.		GOODS CLEARED.	
	Quantity.	Value.	Quantity.	Value.	Value or Quantity.	Rate of Duty and Gross Amount Received.
CLASS VIII.—(a) Apparel—continued.						
Hair—Articles of Natural or Imitation Hair—continued.						
278 SWITCHES.	No.	£	No.	£	General 24 No. £8	Tariff 6s. each. 25 per cent.
United Kingdom	12	16	8	4	Preferential 7 No.	Tariff 5s. each.
Foreign Countries	4	15	36	18		
Importing States—						£
New South Wales	1	13	18	6	..	3
Victoria	12	16	21	14	..	7
Queensland.. .. .	1	1
South Australia	3	1	..	1
Western Australia	2	1	2	1
	16	31	44	22	..	11
279 WIGS, TRANSFORMATIONS, AND FRINGES.	No.	£	No.	£	General 316 No. £168	Tariff 12s. each. 25 per cent.
United Kingdom	380	840	315	960	Preferential 186 No. £5 £675	Tariff 10s. each. 20 per cent.* 20 per cent.
Other British Countries	10	11	15	29		
France	195	302	305	504		
Other Foreign Countries	44	68	43	97		
Importing States—						£
New South Wales	223	469	323	826	..	242
Victoria	345	636	224	528	..	145
Queensland.. .. .	12	12	27	55	..	15
South Australia	32	88	82	148	..	52
Western Australia	17	16	13	24	..	5
Tasmania	4	9	..	2
	629	1,221	678	1,590	..	461
Hats and Caps.						
280 CAPS, SEWN OR BLOCKED.	doz.	£	doz.	£	General 13,000 doz. £3,139	Tariff 16s. per doz. 45 per cent.
United Kingdom	17,303	24,070	14,894	20,901	Preferential 10,921 doz. £8,208	Tariff 12s. per doz. 35 per cent.
Other British Countries	22	15	5	2		
France	387	435	77	129	(£97)	Free for C ^w wealth.
Germany	1,660	1,129	3,818	1,883		
United States of America	9,324	8,351	10,251	8,763	* Extra	Duty, £11.
Other Foreign Countries	168	193	174	249		
Importing States—						£
New South Wales	14,808	18,730	15,532	17,858	..	11,054
Victoria	7,542	7,960	8,717	8,943	..	6,590
Queensland.. .. .	1,546	1,832	1,143	1,386	..	968
South Australia	3,017	3,410	2,058	2,074	..	1,431
Western Australia	1,461	1,649	1,427	1,171	..	974
Tasmania	486	606	342	495	..	233
Northern Territory	4	6
	28,864	34,193	29,219	31,927	..	21,250
(281) FELT, OF FUR.	doz.	£				
Australia	19	186	} See Items 281 and 281A			
United Kingdom	15,255	119,166				
Other British Countries	3	29				
Austria	690	4,399				
Belgium	155	263				
China	1	2				
Czecho-Slovakia	881	5,267				
France	3,550	27,948				
Germany	363	1,793				
Italy	23,856	172,909				
Switzerland	76	268				
United States of America	4,600	62,479				

* New Zealand Preference.

TABLE IV.

ARTICLE AND COUNTRY OF ORIGIN.	YEAR 1926-27.		YEAR 1927-28.			
	IMPORTS.		IMPORTS.		GOODS CLEARED.	
	Quantity.	Value.	Quantity.	Value.	Value or Quantity.	Rate of Duty and Gross Amount Received.
CLASS VIII.—(a) Apparel—continued.						
Hats and Caps—continued.						
FELT, OF FUR—continued.						
Importing States—	doz.	£				
New South Wales	23,473	175,252				
Victoria	16,827	132,741				
Queensland	3,647	33,543				
South Australia	3,436	27,806				
Western Australia	1,535	11,921				
Tasmania	529	4,438				
Northern Territory	2	8				
	49,449	385,709				
281 FELT OF FUR.					General	Tariff
<i>Men's.</i>			doz.	£	3,689 doz.	36s. per doz.
					£227,020	45 per cent.
Australia			13	128	Preferential	Tariff
United Kingdom			11,182	85,787	351 doz.	24s. per doz.
Other British Countries	4	£82,163	35 per cent.
					(£1,404)	Free for C'wealth.
Austria			Included with Item	142		Free,
Czecho-Slovakia			(281), Hats and Caps,	327		Re-imported.
France			Felt, of Fur.	2,183	(£133)	—
Italy				22,089		—
United States of America				5,159		—
Other Foreign Countries				9	Extra	Duty, £100.
Importing States—						£
New South Wales			20,050	153,629	..	64,662
Victoria			12,810	102,554	..	46,123
Queensland			4,134	32,424	..	13,815
South Australia			2,200	17,715	..	7,580
Western Australia			1,485	11,115	..	4,423
Tasmania			425	3,618	..	1,474
			41,104	321,055	..	138,077
281A <i>Women's and Childrens'.</i>			doz.	£		
United Kingdom			3,188	19,835		
New Zealand	3		
					General	Tariff
Austria			1,316	8,530	3,133 doz.	36s. per doz.
Czecho-Slovakia			1,750	7,844	£47,158	45 per cent.
France			1,637	8,332		—
Germany			559	2,255	Preferential	Tariff
Italy			2,898	18,643	321 doz.	24s. per doz.
Spain			49	186	£9,215	35 per cent.
United States of America			470	3,834		—
Other Foreign Countries			10	73	Extra	Duty, £689.
Importing States—						£
New South Wales			4,915	27,445	..	12,831
Victoria			4,540	26,181	..	11,297
Queensland			184	932	..	404
South Australia			1,893	13,043	..	5,773
Western Australia			180	1,056	..	470
Tasmania			165	878	..	385
			11,877	69,535	..	31,160
(282) FELT, OF WOOL.	doz.	£				
United Kingdom	50,818	116,900				
Canada	251	347				
New Zealand	104	133				
Austria	4,763	11,217				
Belgium	997	1,940				
Czecho-Slovakia	7,311	13,326				
France	1,602	3,960				
Germany	4,020	8,993				
Italy	2,952	5,936				
Rumania	102	185				
Switzerland	46	88				
United States of America	77	554				
Other Foreign Countries	69	111				
			See Items 282 and 282A			

TABLE IV.

ARTICLE AND COUNTRY OF ORIGIN.	YEAR 1926-27.		YEAR 1927-28.			
	IMPORTS.		IMPORTS.		GOODS CLEARED.	
	Quantity.	Value.	Quantity.	Value.	Value or Quantity.	Rate of Duty and Gross Amount Received
CLASS VIII.—(a) Apparel—continued.						
Hats and Caps—continued.						
FELT, OF WOOL—continued.						
Importing States—	doz.	£				
New South Wales	23,326	49,871				
Victoria	40,655	87,045				
Queensland	1,401	3,193				
South Australia	5,730	15,621				
Western Australia	2,176	6,198				
Tasmania	724	1,762				
	74,012	163,690				
282	FELT, OF WOOL.					
	<i>Men's.</i>		doz.	£		
United Kingdom			5,869	12,028	General 2,680 doz. £6,012	Tariff 25s. per doz. 45 per cent.
Other British Countries			3	8	Preferential 2,806 doz. £3	Tariff 15s. per doz. 35 per cent.*
Austria			264	788	£4,043	35 per cent.
Belgium			62	149		—
Czecho-Slovakia			638	1,006		Free.
France			191	389	(£5)	Re-imported.
Germany			88	242		—
Italy			1,805	5,204	Extra	Duty, £504.
Other Foreign Countries			16	97		
Importing States—						
New South Wales	4,345	8,607	..	£ 4,034
Victoria	3,145	7,645	..	4,168
Queensland	365	605	..	332
South Australia	402	1,020	..	490
Western Australia	563	1,698	..	911
Tasmania	116	336	..	145
	8,936	19,911	..	10,080
282A	<i>Women's and Children's.</i>		doz.	£		
United Kingdom			89,965	157,942		
Canada			1	2		
Austria			7,411	19,629		
Belgium			557	1,240		
Czecho-Slovakia			8,282	14,750	General 42,590 doz. £39,592	Tariff 25s. per doz. 45 per cent.
France			3,199	6,540	Preferential 55,472 doz. £51,762	Tariff 15s. per doz. 35 per cent.
Germany			5,421	11,776		—
Italy			13,253	16,926	Extra	Duty, £5,179.
Japan			4	14		
Jugo-Slavia			418	907		
Rumania			679	916		
Switzerland			431	824		
United States of America			290	883		
Importing States—						
New South Wales	45,151	76,478	..	£ 42,082
Victoria	69,980	122,669	..	78,502
Queensland	1,685	3,680	..	2,234
South Australia	9,034	19,790	..	8,483
Western Australia	2,779	6,969	..	3,178
Tasmania	1,282	2,763	..	1,437
	129,911	232,349	..	135,916
					£ General	Tariff 10 per cent.
FIREMEN'S HELMETS AND MINERS' HATS.		£		£	Preferential (615)	Tariff Free.
United Kingdom	338	..	638		—
United States of America	4	..	35	Extra	Duty, £3.

* New Zealand Preference.

TABLE IV.

ARTICLE AND COUNTRY OF ORIGIN.	YEAR 1926-27.		YEAR 1927-28.			
	IMPORTS.		IMPORTS.		GOODS CLEARED.	
	Quantity.	Value.	Quantity.	Value.	Value or Quantity.	Rate of Duty and Gross Amount Received
CLASS VIII.—(a) Apparel—continued.						
Hats and Caps—continued.						
FIREMEN'S HELMETS AND MINERS' HATS—continued.						
		£		£	£	£
Importing States—						
New South Wales		217		290		
Victoria		39		274	60	6
Queensland.. .. .		76				3
South Australia		10		69		
Western Australia				13		
Tasmania				27		
		342		673	60	9
284 HOODS OR PLATEAUX OR RUSH, PANDANS, BAMBOO, CURACOA, RAFFIA, PANAMA, JAVA, BURI, LEGHORN, BUCKRAM, AND SIMILAR MATERIALS, BLOCKED OR UNBLOCKED.						
		£		£	£	
United Kingdom		8,492		2,789		
Ceylon		121		45		
Other British Countries		70				
Belgium		111		27		
China		5,495		17,852		
Ecuador		1,106		626		
France		295		126	General	Tariff
Germany		568		672	85,248	45 per cent.
Italy		8,731		7,987		
Japan		21,328		16,094	Preferential	Tariff
Netherlands East Indies		930		2,532	1,880	35 per cent.
Panama		288				
Philippine Islands		9,721		19,822		Free,
Switzerland		11,415		15,063	(19)	Re-imported.
United States of America		2,837		4,072		
Other Foreign Countries		95		25	Extra	Duty, £126.
Importing States—						
New South Wales		57,918		68,646	68,329	£
Victoria		11,596		16,885	16,570	30,725
Queensland.. .. .		331		1,194	1,225	7,407
South Australia		1,726		881	880	551
Tasmania		32		126	124	407
		71,603		87,732	87,128	56
285 SEWN HATS OF ALL DESCRIPTIONS ON WIRE OR OTHER FRAMES AND SHAPES.						
		£		£		
United Kingdom		4,755		2,167		
Other British Countries		1		1		
Austria		35		152		
Belgium		327		56	General	Tariff
China		2		151	527 doz.	16s. per doz.
France		316		109	£1,565	45 per cent.
Germany		1,216		101		
Italy		425		153	Preferential	Tariff
Japan		1		100	720 doz.	12s. per doz.
Switzerland		439		349	£692	35 per cent.
United States of America		199		448		
Other Foreign Countries		12		8	Extra	Duty, £59.
Importing States—						
New South Wales		1,821		1,159		£
Victoria		3,835		2,189		457
Queensland.. .. .		145				1,199
South Australia		1,600		387		173
Western Australia		244		49		24
Tasmania		83		11		5
		7,728		3,795		1,858

TABLE IV.

ARTICLE AND COUNTRY OF ORIGIN.	YEAR 1926-27.		YEAR 1927-28.			
	IMPORTS.		IMPORTS.		GOODS CLEARED.	
	Quantity.	Value.	Quantity.	Value.	Value or Quantity.	Rate of Duty and Gross Amount Received.
CLASS VIII.—(a) Apparel—continued.						
Hats and Caps—continued.						
286 STRAW HATS AND BONNETS OF ALL DESCRIPTIONS MADE OF CHIP, TAGEL, AND STRAW BRAIDS AND PLAITS OF EVERY DESCRIPTION; ALSO ALL CLASSES OF LADIES' HATS, EITHER SEWN OR BLOCKED, OR PARTLY SEWN OR PARTLY BLOCKED, IN ANY CLASS OF MATERIAL.		£		£	£	
United Kingdom	32,144	..	25,542		
Malaya (British)	355		
South African Union	103		
Other British Countries	149	..	205		
Austria	1,576	..	2,298		
Belgium	3,535	..	1,545		
China	2,883	..	3,652		
Czecho-Slovakia	632	..	27		
France	4,359	..	3,569	General	Tariff
Germany	3,878	..	4,003	78,554	45 per cent.
Italy	18,376	..	8,493		
Japan	3,609	..	3,908	Preferential	Tariff
Jugo-Slavia	465	..	87	7	30 per cent.*
Madagascar	81	..	3	10,148	35 per cent.
Netherlands East Indies	215	..	614		
Peru	264		Free,
Philippine Islands	2,162	..	8,014	(87)	Re-imported.
Switzerland	15,205	..	27,787		
United States of America	991	..	1,218	Extra	Duty, £458.
Importing States—						£
New South Wales	9,489	..	18,274	16,670	7,280
Victoria	72,545	..	62,417	61,210	27,359
Queensland	1,118	..	1,662	1,746	780
South Australia	6,202	..	6,523	6,521	2,868
Western Australia	343	..	628	734	282
Tasmania	930	..	1,816	1,828	792
..	..	90,627	..	91,320	88,709	39,361
287 HATS AND BONNETS OF ALL DESCRIPTIONS AND MATERIALS, N.E.I., INCLUDING FORMS, PULLOVER HOODS, SHAPES AND FRAMES, N.E.I.		£		£	£	
Australia	253	..	251		
United Kingdom	39,012	..	32,388		
Ceylon	141	..	1		
India	1,852	..	1,682		
Other British Countries	27	..	54		
Austria	458	..	959		
Belgium	6,343	..	2,781		
China	2,526	..	2,740		
Czecho-Slovakia	100	..	184		
France	14,861	..	9,568	General	Tariff
Germany	11,837	..	5,051	75,844	45 per cent.
Italy	10,944	..	5,629		
Japan	9,332	..	4,260	Preferential	Tariff
Netherlands East Indies	252	..	101	16,999	35 per cent.
Philippine Islands	2,528	..	3,808		
Switzerland	13,274	..	21,895		Free,
United States of America	2,362	..	2,433	(257)	Re-imported.
Other Foreign Countries	130	..	44	Extra	Duty, £406.
Importing States—						£
New South Wales	53,164	..	40,592	39,910	17,176
Victoria	45,336	..	34,551	33,816	15,195
Queensland	4,405	..	5,370	5,294	2,367
South Australia	4,850	..	4,565	4,563	1,966
Western Australia	7,953	..	7,927	8,407	3,414
Tasmania	485	..	798	824	357
Northern Territory	39	..	26	29	11
..	..	116,232	..	93,829	92,843	40,486

* New Zealand Preference.

TABLE IV.

ARTICLE AND COUNTRY OF ORIGIN.	YEAR 1926-27.		YEAR 1927-28.			
	IMPORTS.		IMPORTS.		GOODS CLEARED.	
	Quantity.	Value.	Quantity.	Value.	Value or Quantity.	Rate of Duty and Gross Amount Received.
CLASS VIII.—(a) Apparel—continued.						
Trimmings and Ornaments.						
288	ACCOUTREMENTS, BUTTONS, BRAID, AND LACE FOR NAVAL AND MILITARY UNIFORMS, AS PRESCRIBED BY DEPARTMENTAL BY-LAWS.			£		
	United Kingdom	1,507	..	523		Free.
	Foreign Countries	70	Extra	Duty, £3.
	Importing States—					£
	New South Wales	1,501	..	519	..	3
	Victoria	18
	Western Australia	57	..	4
	Tasmania	1
	..	1,577	..	523	..	3
289	ARTIFICIAL PLANTS, FLOWERS, FRUITS, LEAVES, AND GRAINS OF ALL KINDS, AND MATERIALS.			£		£
	United Kingdom	99,834	..	57,455		
	Other British Countries	1	..	66	General	Tariff
	Austria	324	..	283	160	10 per cent.
	Belgium	130	..	1,145	77,625	45 per cent.
	Czecho-Slovakia	1,770	..	946	Preferential	Tariff
	France	29,938	..	22,811	56,402	35 per cent.
	Germany	15,634	..	49,959		—
	Italy	759	..	344		Free,
	Japan	60	..	342	(29)	Re-imported.
	Netherlands	710	..	260		—
	Switzerland	330	..	363	Extra	Duty, £352.
	United States of America	731	..	1,774		—
	Other Foreign Countries	17	..	26	I. P. Act,	£4,245.
	Importing States—					£
	New South Wales	44,319	..	41,047	39,420	16,981
	Victoria	71,775	..	68,895	68,800	31,154
	Queensland	10,565	..	9,061	9,167	3,790
	South Australia	12,972	..	8,798	8,762	3,551
	Western Australia	9,231	..	6,602	6,638	3,281
	Tasmania	1,374	..	1,371	1,400	528
	Northern Territory	2
	..	150,238	..	135,774	134,187	59,285
290	N.E.I. (EXCEPT BUCKLES, CLASPS, AND SLIDES, OF METAL) FOR BONNETS, HATS, SHOES, AND OTHER ATTIRE, NOT BEING PARTLY OR WHOLLY OF GOLD OR SILVER; BADGES, N.E.I.; BRAIDS, N.E.I.; FRINGES, N.E.I.; FRILLINGS; RUFFLINGS; PLEATINGS; RUCHINGS; GALLOONS, N.E.I.; RIBBONS, N.E.I.; TINSELLED BELTING, N.E.I.; WEBBINGS, N.E.I.; BELTING FOR APPAREL, NOT ELSEWHERE SPECIFIED AND NOT CUT TO LENGTHS FOR BELTS.†			£		£
	United Kingdom	187,128	..	107,985	General	Tariff
	India	207	..	88	112,890	10 per cent.
	Other British Countries	112	..	110	164,788	25 per cent.
	Austria	1,033	..	859	Preferential	Tariff
	Belgium	2,769	..	1,781	13	15 per cent.†
	China	599	..	46	39,746	15 per cent.
	Czecho-Slovakia	45,555	..	40,795	16	25 per cent.*
	France	203,303	..	49,212	(56,421)	Free.
	Germany	165,786	..	79,232		—
	Italy	10,507	..	4,516		Free for
	Japan	4,918	..	3,734	(86)	C'wealth.
	Netherlands	2,912	..	2,625		—
	Russia	765	..	215		Free,
	Switzerland	254,387	..	70,292	(18)	Re-imported.
	United States of America	29,401	..	16,463		—
	Other Foreign Countries	32	..	11	Extra	Duty, £1,225.

* Advertising Articles.

† New Zealand Preference.

‡ See also Item 291A for 1927-28.

TABLE IV.

ARTICLE AND COUNTRY OF ORIGIN.	YEAR 1926-27.		YEAR 1927-28.			
	IMPORTS.		IMPORTS.		GOODS CLEARED.	
	Quantity.	Value.	Quantity.	Value.	Value or Quantity.	Rate of Duty and Gross Amount Received
CLASS VIII.—(a) Apparel—continued.						
Trimmings and Ornaments—continued.						
N.E.I. (EXCEPT BUCKLES, CLASPS, AND SLIDES, OF METAL) FOR BONNETS, ETC.—continued.						
Importing States		£		£	£	£
New South Wales	341,083	..	128,333	109,566	21,405
Victoria	461,609	..	202,414	168,140	29,814
Queensland	34,559	..	11,755	9,782	1,970
South Australia	43,254	..	22,041	18,425	3,985
Western Australia	22,646	..	11,591	9,917	2,138
Tasmania	6,258	..	1,828	1,619	366
Northern Territory	5	..	2	4	1
	..	909,414	..	377,964	317,453	59,679
291 COTTON FEATHERSTITCH BRAIDS; PIPING; TINSEL CLOTH; TINSEL BELTING, HAVING WARP OR WEFT COMPOSED WHOLLY OF TINSEL, OR OF CONTINUOUS THREADS OF TINSEL AND AN ALTERNATE THREAD OF TEXTILE; TINSEL THREAD.						
		£		£	£	
United Kingdom	2,760	..	2,374		
India	102		
Austria	205	..	27		
Czecho-Slovakia	83	..	110		
France	63,942	..	43,141	General	Tariff
Germany	1,426	..	2,352	170	10 per cent.
Italy	901	..	32	48,454	15 per cent.
Japan	227	..	58		—
Switzerland	2,525	..	384	Preferential	Tariff
United States of America	1,397	..	1,140	(1,998)	Free.
Other Foreign Countries	109	..	73		
Importing States—						£
New South Wales	21,995	..	16,945	17,047	2,557
Victoria	44,346	..	27,811	26,777	4,011
Queensland	3,436	..	1,390	1,327	196
South Australia	1,943	..	2,158	2,080	312
Western Australia	1,635	..	1,439	1,340	201
Tasmania	220	..	50	53	8
	..	73,675	..	49,793	48,624	7,285
291A GALLOONS, N.E.I.; RIBBONS, N.E.I.						
				£	£	
United Kingdom	10,626		
Canada	16		
Austria	279	General	Tariff
Belgium	94	15,110	10 per cent.*
Czecho-Slovakia	946	179,768	25 per cent.
France	62,366		—
Germany	23,347	Preferential	Tariff
Italy	759	3,500	15 per cent.
Netherlands	2,030	(6,565)	Free.*
Switzerland	103,117		—
United States of America	1,668	Extra	Duty, £62.
Importing States—						£
New South Wales	84,096	80,067	18,699
Victoria	89,996	89,593	21,403
Queensland	16,392	14,331	3,546
South Australia	6,159	5,807	1,250
Western Australia	5,977	6,061	1,515
Tasmania	2,528	2,519	627
	205,148	198,378	47,040

* For use in manufactures.

TABLE IV.

ARTICLE AND COUNTRY OF ORIGIN.	YEAR 1926-27.		YEAR 1927-28.			
	IMPORTS.		IMPORTS.		GOODS CLEARED.	
	Quantity.	Value	Quantity.	Value.	Value or Quantity.	Rate of Duty and Gross Amount Received
CLASS VIII.—(a) Apparel—continued.						
Trimmings and Ornaments—continued.						
291B RIBBONS AND GALLOONS, HAVING NOT MORE THAN 48 RIBS TO THE LINEAL INCH, AND NOT MORE THAN 3½ INCHES IN WIDTH.				£	£	
United Kingdom	17,619		
Belgium	132	General	Tariff
France	39,573	64,220	10 per cent.*
Germany	38,424	47,432	50 per cent.
Italy	5,111	Preferential	Tariff
Netherlands	3,645	4,215	35 per cent.
Switzerland	20,929	(13,404)	Free.*
United States of America	1,727		—
Other Foreign Countries	90	Extra	Duty, £76.
Importing States—						£
New South Wales	60,919	56,622	13,900
Victoria	59,336	50,342	14,406
Queensland	3,195	5,209	1,702
South Australia	1,851	1,819	779
Western Australia	1,555	1,472	702
Tasmania	394	403	200
			..	127,250	115,867	31,689
292 WOVEN MATERIALS IN THE PIECE OR OTHERWISE; BADGES; HAT AND CAP CROWNS; MEDAL RIBBONS; LOOPING AND LABELS FOR BOOTS; LABELS AND HANGERS; RIBBONS; GALLOONS, BANDS OR BANDINGS, TAPES, AND THE LIKE, WITH PRINTED, WOVEN, OR EMBROIDERED LETTERING; RIBBONS AND GALLOONS, HAVING NOT MORE THAN 40 RIBS TO THE LINEAL INCH AND NOT MORE THAN 3½ INCHES IN WIDTH.†		£		£	£	
United Kingdom		14,172	..	11,760	General	Tariff
Other British Countries	32	690	10 per cent.*
Austria		100	4,239	50 per cent.
Belgium		910	..	1,210	3,142	60 per cent.
Czecho-Slovakia		44	..	7	Preferential	Tariff
France		31,736	..	2,265	10,769	35 per cent.
Germany		20,992	..	2,666	(565)	Free.*
Italy		894	..	177		—
Japan		161	..	48	(7)	Free,
Netherlands		2,134	..	363		Re-imported.
Switzerland		33,639	..	1,889		—
United States of America		5,948	..	454	Extra	Duty, £47.
Importing States—						£
New South Wales		43,892	..	6,820	5,466	2,369
Victoria		53,154	..	11,295	10,824	4,383
Queensland		3,455	..	776	649	254
South Australia		7,475	..	1,375	1,296	608
Western Australia		2,616	..	501	501	237
Tasmania		138	..	104	104	39
		110,730	..	20,871	18,840	7,890
293 Umbrellas, Parasols, and Sunshades.		£		£	£	
United Kingdom		22,825	..	8,999		
Other British Countries		16	..	18		
Austria		363	..	140		
Belgium		42	..	143	General	Tariff
France		4,200	..	3,265	13,961	40 per cent.
Germany		52	..	212	Preferential	Tariff
Italy		4,086	..	3,434	4,949	30 per cent.
Japan		1,656	..	1,206		—
United States of America		2,324	..	1,310		—
Other Foreign Countries		263	..	90	Extra	Duty, £40.

* For use in manufactures.

† See also Item 291B for 1927-28.

TABLE IV.

ARTICLE AND COUNTRY OF ORIGIN.	YEAR 1926-27.		YEAR 1927-28.			
	IMPORTS.		IMPORTS.		GOODS CLEARED.	
	Quantity.	Value.	Quantity.	Value.	Value or Quantity.	Rate of Duty and Gross Amount Received
CLASS VIII.—(a) Apparel—continued.						
Umbrellas, Parasols, and Sunshades—continued.						
Importing States—		£		£	£	£
New South Wales	11,283	..	6,489	6,567	2,476
Victoria	19,777	..	8,261	8,166	3,107
Queensland	840	..	1,064	1,168	420
South Australia	2,129	..	1,613	1,605	584
Western Australia	1,600	..	1,284	1,298	480
Tasmania	167	..	87	88	35
Northern Territory	31	..	19	18	7
..	..	35,827	..	18,817	18,910	7,109
SUMMARY.						
Importing States—		£		£		£
New South Wales	2,760,247	..	2,684,873	..	1,073,252
Victoria	3,146,390	..	2,861,114	..	1,046,743
Queensland	334,267	..	260,176	..	110,759
South Australia	506,835	..	407,163	..	169,783
Western Australia	278,014	..	220,205	..	93,193
Tasmania	74,753	..	71,367	..	30,874
Northern Territory	1,146	..	1,779	..	980
Total, Class VIII. (a)	7,101,652	..	6,508,177	..	2,525,584
CLASS VIII.—(b) Textiles.						
294 Articles, n.e.i., partly or wholly made up from Textiles, Felts, or Feathers, including Materials cut into shape therefor.						
		£		£	£	
Australia	118	..	22		
United Kingdom	143,540	..	131,906		
Canada	9,325	..	3,706		
New Zealand	155	..	28		
South African Union	2	..	102	General	Tariff
Other British Countries	30	..	27	31,140	10 per cent.
					76,991	45 per cent.
Austria	265	..	303	Preferential	Tariff
Belgium	7,996	..	4,998	20	25 per cent.*
China	654	..	1,545	23	30 per cent.†
Czecho-Slovakia	159	..	193	69,556	30 per cent.
France	9,686	..	5,996	(58,933)	Free.
Germany	7,273	..	9,148		Free for C'wealth.
Italy	727	..	1,250	(488)	Free.
Japan	14,604	..	14,339	(114)	Free, Re-imported.
Netherlands	2,914	..	1,546		—
Philippine Islands	152	..	275		—
Sweden	1,206	..	870		—
Switzerland	684	..	1,161		—
United States of America	62,224	..	58,514		—
Other Foreign Countries	8	..	113	Extra	Duty, £66.
Importing States—						£
New South Wales	116,429	..	115,046	84,873	28,447
Victoria	95,293	..	76,591	57,700	18,304
Queensland	20,259	..	20,474	16,437	5,232
South Australia	17,907	..	12,099	9,577	3,512
Western Australia	9,218	..	9,757	7,613	2,701
Tasmania	2,551	..	1,991	1,450	473
Northern Territory	65	..	84	80	36
..	..	261,722	..	236,042	177,730	58,705
Blankets, Rugs, &c.						
295 BLANKETS AND BLANKETING.						
		£		£		
United Kingdom	15,161	..	24,319		
New Zealand	298	..	587		
Other British Countries	63	..	25		

* Advertising Articles.

† New Zealand Preference.

TABLE IV.

ARTICLE AND COUNTRY OF ORIGIN.	YEAR 1926-27.		YEAR 1927-28.			
	IMPORTS.		IMPORTS.		GOODS CLEARED.	
	Quantity.	Value.	Quantity.	Value.	Value or Quantity.	Rate of Duty and Gross Amount Received.
CLASS VIII.—(b) Textiles—continued.						
Blankets, Rugs, &c.—continued.						
BLANKETS AND BLANKETING—continued.		£		£	£	
Belgium	953	180		
Czecho-Slovakia	296		
France	1,178	1,252		
Germany	3,075	7,223		
Italy	11	133		
Japan	1,860	444		
Netherlands	534	947	General	Tariff
Netherlands East Indies	809	52	25,703	40 per cent.
Poland	611	4,581		
Switzerland	129	158	Preferential	Tariff
United States of America	16,934	11,255	584	25 per cent.*
Other Foreign Countries	107	31	24,404	25 per cent.
Importing States—						£
New South Wales	18,479	25,172	24,656	7,942
Victoria	11,937	14,042	13,994	4,683
Queensland	4,878	5,221	4,927	1,524
South Australia	3,360	3,650	3,574	1,153
Western Australia	2,656	3,018	3,159	1,093
Tasmania	408	380	381	133
Northern Territory	5
		41,723		51,483	50,691	16,528
296 BUGGY RUGS AND APRONS (i.e., WATER-PROOF) AND LAPDUSTERS.						
United Kingdom		£		£	£	
Belgium	856	393	General	Tariff
France	100	27	118	40 per cent.
Germany	192	3	Preferential	Tariff
Other Foreign Countries	1	358	396	25 per cent.
Other Foreign Countries	11	86		
Importing States—						£
New South Wales	918	812	456	130
Victoria	61
Queensland	91	15	16	4
South Australia	84
Western Australia	4	40	42	12
Tasmania	2
		1,160		867	514	146
297 RUGS, N.E.I., AND RUGGING.						
United Kingdom		£		£	£	
New Zealand	28,732	34,203		
Other British Countries	5,122	4,714		
Other British Countries	21	71		
Belgium	178	254		
Czecho-Slovakia	96	163		
France	559	470		
Germany	30	142	General	Tariff
Italy	1,010	919	2,430	40 per cent.
Netherlands	108	9	Preferential	Tariff
Persia	262	4,636	25 per cent.*
United States of America	198	87	34,376	25 per cent.
Other Foreign Countries	115	184		
Importing States—						£
New South Wales	10,662	13,343	13,280	3,436
Victoria	6,630	5,380	5,379	1,494
Queensland	6,767	7,907	7,948	2,008
South Australia	3,776	3,826	3,825	996
Western Australia	8,168	10,758	10,760	2,721
Tasmania	166	264	250	70
		36,169		41,478	41,442	10,725

* New Zealand Preference.

TABLE IV.

ARTICLE AND COUNTRY OF ORIGIN.	YEAR 1926-27.		YEAR 1927-28.			
	IMPORTS.		IMPORTS.		GOODS CLEARED.	
	Quantity.	Value.	Quantity.	Value.	Value or Quantity.	Rate of Duty and Gross Amount Received.
CLASS VIII.—(b) Textiles—continued.						
298 Braids, Fringes, or Edgings of Textile Materials, not being for Attire.		£		£	£	
United Kingdom	25,514	..	26,257		
Canada	847		
Belgium	929	..	1,078		
Czecho-Slovakia	709	..	11,311		
France	9,107	..	9,335		
Germany	5,775	..	13,685	General	Tariff 10 per cent.
Italy	182	..	2,020		
Japan	263	..	381		
Netherlands	95	..	137	Preferential (26,117)	Tariff Free.
Switzerland	451	..	9		
United States of America	4,374	..	1,942		
Other Foreign Countries	38	..	21	Extra	Duty, £11.
Importing States—						£
New South Wales	18,334	..	24,891	12,900	1,290
Victoria	22,617	..	29,447	20,320	2,043
Queensland	2,972	..	2,747	570	57
South Australia	2,315	..	5,387	3,940	394
Western Australia	1,603	..	3,276	2,500	250
Tasmania	443	..	428	130	13
	..	48,284	..	66,176	40,360	4,047
299 Cosies, Cushions, D'Oyleys, Tray Cloths, Pillow Cases and Covers, Bolster Cases, Table Mats, Splashes, Runners, Toilet Sets, Bags for Linen, Brush and Comb Bags, Night-dress Cases, Handkerchief Sachets, Mantel Borders, Antimacassars.		£		£	£	
Australia	102	..	88		
United Kingdom	100,407	..	110,633		
Canada	721	..	62		
Ceylon	197	..	168		
Cyprus	118	..	392		
India	4,297	..	4,165		
Malaya (British)	91	..	268		
Malta	75	..	270		
New Zealand	53	..	118		
Other British Countries	152	..	123		
Austria	1,270	..	912		
Belgium	2,029	..	5,658		
Canary Islands	3,025	..	5,337		
China	12,910	..	21,943	General	Tariff 35 per cent.
Czecho-Slovakia	9,504	..	12,977	166,251	50 per cent.
Egypt	959	..	163	1,450	—
France	26,339	..	23,017		
Germany	36,111	..	38,869	Preferential	Tariff 20 per cent.
Italy	4,864	..	6,724	101,705	20 per cent.*
Japan	4,502	..	4,547	35	25 per cent.*
Madagascar	323	5	35 per cent.*
Madeira	8,337	..	13,525	77	35 per cent.*
Netherlands	360	..	174	5,138	—
Philippine Islands	207	..	5		
Portugal	357	..	1,348	(14)	Free for C'wealth.
Russia	323		
Spain	144	..	274		
Switzerland	26,773	..	14,383		Free.
Syria	76	..	221	(38)	Re-imported.
United States of America	6,958	..	7,091		
Other Foreign Countries	210	..	299	Extra	Duty, £95.
Importing States—						£
New South Wales	131,821	..	149,480	152,535	47,029
Victoria	65,589	..	67,591	67,670	19,278
Queensland	18,546	..	16,903	16,798	4,569
South Australia	18,265	..	17,893	17,526	4,923
Western Australia	14,221	..	18,192	16,451	4,304
Tasmania	2,958	..	2,368	2,348	614
Northern Territory	394	..	1,327	1,333	465
	..	251,794	..	273,754	274,661	81,182

* New Zealand Preference.

TABLE IV.

ARTICLE AND COUNTRY OF ORIGIN.	YEAR 1926-27.		YEAR 1927-28.			
	IMPORTS.		IMPORTS.		GOODS CLEARED.	
	Quantity.	Value	Quantity.	Value.	Value or Quantity.	Rate of Duty and Gross Amount Received
CLASS VIII.—(b) Textiles—continued.						
300 Curtains and Textile Blinds, n.e.i.		£		£	£	Tariff
United Kingdom	40,280	..	46,372	50	10 per cent.
Other British Countries	117	..	24	4,157	35 per cent.
					50	50 per cent.
Belgium	98	..	243	—	—
China	105	..	74	Preferential	Tariff
Czecho-Slovakia	360	..	741	5	20 per cent.*
France	738	..	791	44,780	20 per cent.
Germany	1,652	..	683	920	35 per cent.
Japan	168	..	75	—	—
Switzerland	1,512	..	1,239	(10)	Free,
United States of America	118	..	1,555	—	Re-imported.
Other Foreign Countries	141	..	34	Extra	Duty, £32.
Importing States—						
New South Wales	14,563	..	16,604	14,826	£ 3,216
Victoria	15,848	..	19,290	19,298	4,192
Queensland	7,645	..	7,179	7,047	1,508
South Australia	4,426	..	5,326	5,366	1,150
Western Australia	2,075	..	2,639	2,635	563
Tasmania	732	..	792	790	167
Northern Territory	1
		45,289		51,831	49,962	10,796
301 Curtain Clips, Bands, Loops and Holders, and Blind Tassels.		£		£	£	Tariff
United Kingdom	3,551	..	3,120	General	10 per cent.
France	181	..	57	—	—
Germany	10	..	119	Preferential	Tariff
Japan	44	..	202	(3,120)	Free.
Other Foreign Countries	117	..	31
Importing States—						
New South Wales	1,959	..	1,204	350	£ 35
Victoria	786	..	947	70	7
Queensland	324	..	442	20	2
South Australia	402	..	654	50	5
Western Australia	309	..	173	10	1
Tasmania	123	..	109
		3,903		3,529	500	50
302 Flags and Banners over one foot in length.		£		£	£	Tariff
United Kingdom	5,489	..	1,074	General	30 per cent.
India	4	15	35 per cent.†
					Preferential	—
Japan	179	..	1	1,060	Tariff
United States of America	10	..	562	20	20 per cent
Other Foreign Countries	47	..	68	..	25 per cent.†
Importing States—						
New South Wales	2,381	..	1,045	1,045	£ 244
Victoria	2,272	..	241	245	54
Queensland	243	..	56	53	11
South Australia	250	..	20	18	4
Western Australia	285	..	304	302	84
Tasmania	294	..	43	45	9
		5,725		1,709	1,708	406
Floor Coverings.						
303 CARPETS AND CARPETING, FLOOR RUGS AND COVERINGS, N.E.L., INCLUDING FLOOR MATS OF TEXTILE MATERIAL OTHER THAN COIR, GRASS, AND SIMILAR SUBSTANCES; SADDLEBAG IN THE PIECE OR OTHERWISE.†		£		£		
Australia	55	..	318		
United Kingdom	1,359,044	..	1,326,446		
Canada	193	..	62		
India	12,100	..	12,731		

* New Zealand Preference.

† Advertising articles.

‡ For 1926-27, includes Carriage Mats of Textile Material, shown separately under Item 304A for 1927-28.

TABLE IV.

ARTICLE AND COUNTRY OF ORIGIN.	YEAR 1926-27.		YEAR 1927-28.			
	IMPORTS.		IMPORTS.		GOODS CLEARED.	
	Quantity.	Value.	Quantity.	Value.	Value or Quantity.	Rate of Duty and Gross Amount Received.
CLASS VIII.—(b) Textiles—continued.						
Floor Coverings—continued.						
CARPETS AND CARPETING, FLOOR RUGS AND COVERINGS, N.E.I., ETC.—continued.						
		£		£	£	
New Zealand		3,541	..	10,111		
Palestine		169	..	121		
Other British Countries		108	..	192		
Asia Minor	315		
Austria		85	..	387	General	Tariff
Belgium		2,398	..	2,023	93,180	25 per cent.
China		9,336	..	7,063	3	35 per cent.*
Czecho-Slovakia		11,177	..	12,502	206	35 per cent.
Egypt		194	..	265		—
France		9,226	..	6,364	Preferential	Tariff
Germany		10,395	..	8,391	8,430	10 per cent.†
Greece		402	..	1,315	1,324,700	10 per cent.
Italy		563	..	292	15	20 per cent.
Japan		3,217	..	2,226		—
Netherlands		559	..	323		Free for C'wealth.
Persia		7,712	..	5,173	(203)	—
Russia		109		Free,
Syria	102		Re-imported.
Turkey		1,228	..	1,697	(616)	—
United States of America		32,321	..	30,263		Duty, £109.
Other Foreign Countries		69	..	63	Extra	
Importing States—						£
New South Wales		582,982	..	630,805	628,128	69,830
Victoria		573,397	..	529,530	529,932	56,980
Queensland		77,266	..	67,338	67,413	7,842
South Australia		153,644	..	124,760	124,644	13,679
Western Australia		51,151	..	50,366	50,519	5,780
Tasmania		25,761	..	25,946	25,898	2,682
		1,464,201	..	1,428,745	1,426,534	156,793
					£	
303A LINOLEUM, PLAIN.				£	General	Tariff
United Kingdom	58,613	4,660	25 per cent.
United States of America	4,586	Preferential	Tariff
Other Foreign Countries	46	57,790	10 per cent.
					(212)	Free,
						Re-imported.
Importing States—						£
New South Wales	9,424	8,826	1,077
Victoria	26,014	25,794	2,886
Queensland	12,022	12,038	1,235
South Australia	13,390	13,392	1,506
Western Australia	1,895	1,900	190
Tasmania	500	500	50
			..	63,245	62,450	6,944
304 LINOLEUMS, OTHER, AND FLOOR COVERINGS HAVING A SIMILAR SURFACE.‡		£		£		
United Kingdom		1,220,027	..	1,021,824		
Canada		1,211		
India		419		
Belgium		448	..	5,261	General	Tariff
China		271	£117,516	25 per cent.
Czecho-Slovakia		86	..	123	£6	35 per cent.*
Germany		409	..	383	Preferential	Tariff
Japan		173	..	13	60 lb.	8d. per lb.*
Netherlands	150	£1,025,800	10 per cent.
United States of America		85,477	..	111,089		—
Other Foreign Countries		91	..	110	Extra	Duty, £38.

* Advertising articles.

† New Zealand Preference.

‡ For 1926-27, includes Linoleums, Plain, shown separately for 1927-28 under Item 303A.

TABLE IV.

ARTICLE AND COUNTRY OF ORIGIN.	YEAR 1926-27.		YEAR 1927-28.			
	IMPORTS.		IMPORTS.		GOODS CLEARED.	
	Quantity.	Value.	Quantity.	Value.	Value or Quantity.	Rate of Duty and Gross Amount Received.
CLASS VIII.—(b) Textiles—continued.						
Floor Coverings—continued.						
LINOLEUMS, OTHER, ETC.—continued.						
Importing States—		£		£		£
New South Wales	491,512	..	478,880	..	57,653
Victoria	404,285	..	325,455	..	36,743
Queensland	188,354	..	139,352	..	15,275
South Australia	133,956	..	101,844	..	12,438
Western Australia	63,246	..	69,925	..	7,465
Tasmania	27,176	..	23,471	..	2,424
Northern Territory	83	..	26	..	3
	..	1,308,612	..	1,138,953	..	132,001
304A MATS, CARRIAGE, OF TEXTILE MATERIAL.				£	£	
United Kingdom	3,236		
Canada	12		
Czecho Slovakia	317	General	Tariff
United State. of America	8,770	9,736	25 per cent.
Other Foreign Countries	153	Preferential	Tariff
					3,320	10 per cent.
Importing States—						£
New South Wales	10,744	11,308	2,428
Victoria	28	10	1
Queensland	1,224	1,246	235
South Australia	7	4	1
Western Australia	329	322	73
Tasmania	156	166	28
	12,488	13,056	2,766
305 MATS, MATTING AND FENDERS OF COIR.		£		£	£	
United Kingdom	703	..	179		
Ceylon	439	..	21		
India	47,476	..	45,205		
Other British Countries	5	..	2		
Belgium	374	..	63	General	Tariff
China	7	..	325	47,603	35 per cent.
Italy	185	..	429	Preferential	Tariff
Netherlands	416	..	641	160	20 per cent.
Sweden	803		
United States of America	558	..	10	Extra	Duty, £24.
Other Foreign Countries	128	..	104		
Importing States—						£
New South Wales	23,426	..	21,471	21,455	7,498
Victoria	8,498	..	8,954	8,956	3,131
Queensland	5,000	..	4,708	4,840	1,697
South Australia	8,871	..	8,797	8,797	3,093
Western Australia	3,207	..	2,401	2,264	790
Tasmania	1,285	..	1,451	1,451	508
Northern Territory	4	..			
	..	50,291	..	47,782	47,763	16,717
306 MATS, AND MATTING, GRASS AND N.E.L.		£		£	£	
United Kingdom	1,803	..	4,244		
Hong Kong	184	..			
India	66	..	317	General	Tariff
New Zealand	179	13,260	25 per cent.
Other British Countries	19	..	72	Preferential	Tariff
Belgium	465	..	12	180	10 per cent.*
China	7,761	..	5,625	3,985	10 per cent.
Czecho-Slovakia	34	..	227		
Germany	47	..	257		
Japan	7,705	..	5,620	(26)	Free for C'wealth.
Netherlands	710	..	390		
Netherlands East Indies	380	..	3		
Switzerland	292	(14)	Free, Re-imported.
United States of America	366	..	584		
Other Foreign Countries	2	..	21	Extra	Duty, £58.

* New Zealand Preference.

TABLE IV.

ARTICLE AND COUNTRY OF ORIGIN.	YEAR 1926-27.		YEAR 1927-28.			
	IMPORTS.		IMPORTS.		GOODS CLEARED.	
	Quantity.	Value.	Quantity.	Value.	Value or Quantity.	Rate of Duty and Gross Amount Received.
CLASS VIII.—(b) Textiles—continued.						
Floor Coverings—continued.						
MATS, AND MATTING, GRASS AND N.E.I.—continued.						
Importing States—		£ .		£	£	£
New South Wales	10,760	..	10,976	11,158	2,422
Victoria	4,844	..	3,043	3,041	696
Queensland	2,566	..	1,824	1,230	296
South Australia	417	..	1,155	1,148	173
Western Australia	916	..	680	684	168
Tasmania	3	..	140	140	29
Northern Territory	36	..	25	24	6
..	..	19,542	..	17,843	17,425	3,790
307 Handkerchiefs and Serviettes of Cotton or Linen.		£		£	£	
United Kingdom	253,136	..	238,308		
India	426	..	143		
Malta	118	..	3		
Other British Countries	140	..	71		
Austria	2,725	..	5,625	General	Tariff
Belgium	182	..	112	2,776	35 per cent.
Canary Islands	96	..	213	170,007	40 per cent.
China	2,596	..	4,996	Preferential	Tariff
Czecho-Slovakia	568	..	1,548	5	20 per cent.*
France	1,996	..	2,496	4	25 per cent.*
Germany	28,882	..	25,255	6,890	20 per cent.
Italy	120	..	875	203,240	25 per cent.
Japan	16	..	133	13,669	35 per cent.
Madeira	310	..	617		
Spain	109	..	60		Free,
Switzerland	196,531	..	118,236	(9)	Re-imported.
United States of America	943	..	1,049		
Other Foreign Countries	65	..	157	Extra	Duty, £138.
Importing States—						
New South Wales	125,270	..	146,986	146,828	45,901
Victoria	176,713	..	167,543	168,349	53,894
Queensland	34,145	..	27,154	22,847	8,385
South Australia	36,816	..	31,446	31,723	9,742
Western Australia	18,557	..	18,824	18,906	5,729
Tasmania	7,395	..	7,809	7,833	2,394
Northern Territory	63	..	135	105	41
..	..	398,959	..	399,807	396,591	126,086
Piece Goods.						
308 BOOKBINDERS' CLOTH AND BUNTING.		£		£	£	
United Kingdom	28,214	..	26,145		
Czecho-Slovakia	300	General	Tariff
Germany	449	..	231		15 per cent.
United States of America	1,885	..	1,508	Preferential	Tariff
Other Foreign Countries	1	..	11	(26,107)	Free.
Importing States—						
New South Wales	13,421	..	13,096	694	104
Victoria	12,228	..	10,793	1,313	197
Queensland	1,763	..	2,112
South Australia	1,873	..	1,164	73	11
Western Australia	1,221	..	981
Tasmania	43	..	44
Northern Territory	5	6	1
..	..	30,549	..	28,195	2,086	313

* New Zealand Preference.

TABLE IV.

ARTICLE AND COUNTRY OF ORIGIN.	YEAR 1926-27.		YEAR 1927-28.			
	IMPORTS.		IMPORTS.		GOODS CLEARED.	
	Quantity.	Value.	Quantity.	Value.	Value or Quantity.	Rate of Duty and Gross Amount Received.
CLASS VIII.—(b) Textiles—continued.						
Piece Goods—continued.						
309 CANVAS AND DUCK, WATERPROOFED BY TREATMENT WITH ANY SUBSTANCE.		£		£	£ General 4,500	Tariff 25 per cent.
United Kingdom	66,838	..	64,910	Preferential 62,712	Tariff 15 per cent.
Belgium	544	..	1,412	(2,433)	Free for C'wealth.
Italy	237		
Switzerland	258		
United States of America	2,780	..	3,235		
Other Foreign Countries	20	Extra	Duty, £34.
Importing States—						
New South Wales	46,055	..	35,050	34,669	£ 5,373
Victoria	8,085	..	15,758	13,329	2,308
Queensland	8,192	..	11,554	11,524	1,731
South Australia	1,849	..	3,034	3,037	456
Western Australia	5,330	..	4,107	4,107	616
Tasmania	583	..	433	433	65
Northern Territory	88	..	116	113	17
		70,182		70,052	67,212	10,566
310 CANVAS AND DUCK, N.E.I.		£		£	£	
United Kingdom	727,012	..	623,986	General Tariff 15 per cent.	
India	294		
Other British Countries	8	..	32		
Belgium	2,425	..	1,875		
France	300	..	274	Preferential (622,115) Tariff Free.	
Germany	489	..	238		
Japan	4,401	..	1,009		
United States of America	31,301	..	13,294		
Other Foreign Countries	24	..	155	Extra	Duty, £73.
Importing States—						
New South Wales	291,567	..	281,517	14,073	£ 2,145
Victoria	337,432	..	259,375	2,620	432
Queensland	50,286	..	26,869	1,600	240
South Australia	39,443	..	30,922	127	19
Western Australia	41,709	..	37,422	567	85
Tasmania	5,338	..	4,746	13	2
Northern Territory	185	..	306
		765,960		641,157	19,000	2,923
311 COTTON AND LINEN PIECE GOODS, DEFINED FOR CUTTING UP FOR THE MANUFACTURE OF HEMMED OR HEM-STITCHED HANDKERCHIEFS, SER-VIETTES, TABLECLOTHS, OR WINDOW BLINDS, AS PRESCRIBED BY DEPART-MENTAL BY-LAWS.		£		£	£	
United Kingdom	169,792	..	190,885	General 5,240 Tariff 20 per cent.	
Other British Countries	7	..	1		
Belgium	188	..	3,506		
Czecho-Slovakia	164	..	1,041		
France	9	..	100	Preferential 120,140 (70,844) Tariff 5 per cent. Free.	
Germany	1,849	..	302		
Italy	154	..	53		
Japan	141		
Netherlands	317	..	251	Extra Duty, £745.	
Other Foreign Countries	30	..	28		
Importing States—						
New South Wales	84,249	..	89,432	72,445	£ 4,140
Victoria	57,835	..	79,634	33,940	2,425
Queensland	12,473	..	10,562	8,185	469
South Australia	10,323	..	9,395	5,080	392
Western Australia	6,860	..	5,771	4,675	287
Tasmania	911	..	1,373	1,155	87
		172,651		196,167	125,380	7,800

TABLE IV.

ARTICLE AND COUNTRY OF ORIGIN.	YEAR 1926-27.		YEAR 1927-28.			
	IMPORTS.		IMPORTS.		GOODS CLEARED.	
	Quantity.	Value.	Quantity.	Value.	Value or Quantity.	Rate of Duty and Gross Amount Received.
CLASS VIII.—(b) Textiles—continued.						
Piece Goods—continued.						
COTTON, N.E.I.						
312	Grey, Unbleached.				£	
	United Kingdom	641,250	..	627,737		
	India	108	..	932		
	Malaya (British)	29	..	24		
	Belgium	1,119	..	649	General	Tariff
	China	786	..	333	(113,755)	15 per cent.
	France	61	..	254		Free.*
	Japan	100,826	..	114,923	Preferential	Tariff
	Switzerland	397	..	137	(622,935)	Free.
	United States of America	104,912	..	88,185		—
	Other Foreign Countries	5	..	207	Extra	Duty, £444.
	Importing States—					
	New South Wales	203,596	..	216,465	19,033	£
	Victoria	525,225	..	502,644	72,600	2,855
	Queensland	57,850	..	55,376	3,733	11,334
	South Australia	26,438	..	24,426	53	560
	Western Australia	29,336	..	27,795	73	8
	Tasmania	6,830	..	6,410	107	11
	Northern Territory	218	..	265	73	16
		849,493	..	833,381	95,672	11
313	White, Bleached.				£	
	United Kingdom	1,748,531	..	1,592,180		
	Canada	131	..	1		
	India	234	..	190		
	Other British Countries	11	..	186		
	Belgium	2,787	..	2,542	General	Tariff
	China	39	..	278	£10	10 per cent.†
	Czecho-Slovakia	314	..	624	£55,546	15 per cent.
	France	2,893	..	3,212		—
	Germany	948	..	874	Preferential	Tariff
	Italy	558	..	349	880 sq. yd.	1s. per sq. yd.
	Japan	16,312	..	16,786	£58	30 per cent.
	Netherlands	1,942	..	253	(£364,128)	Free.
	Switzerland	9,827	..	9,866		—
	United States of America	20,614	..	19,000	Extra	Duty, £12.
	Other Foreign Countries	9	..	169		
	Importing States—					
	New South Wales	745,115	..	620,746	..	£
	Victoria	593,130	..	593,564	..	3,239
	Queensland	213,960	..	199,655	..	2,970
	South Australia	120,626	..	93,898	..	1,720
	Western Australia	107,688	..	116,669	..	104
	Tasmania	24,122	..	21,556	..	353
	Northern Territory	509	..	422	..	16
		1,805,150	..	1,646,510	..	4
314	Dungaree, Denims, Moleskins, and Corduroys.				£	
	United Kingdom	27,207	..	30,118	General	Tariff
	France	694	£32,493	15 per cent.
	Germany	4	Preferential	Tariff
	Japan	155	..	20	52,860 sq. yd.	1s. per sq. yd.
	Netherlands	5,267	..	1,851	£8,416	30 per cent.
	United States of America	30,529	..	30,020	£4,740	35 per cent.
			..		(£15,621)	Free.
	Importing States—				Extra	Duty, £103.
	New South Wales	23,420	..	20,476	..	£
	Victoria	24,782	..	19,581	..	1,708
	Queensland	10,495	..	14,628	..	2,926
	South Australia	2,741	..	4,957	..	6,343
	Western Australia	983	..	862	..	488
	Tasmania	1,328	..	1,487	..	114
	Northern Territory	103	..	22	..	217
		63,852	..	62,013	..	8
			11,804

* Calico for Bag Making.

† For use in manufactures.

TABLE IV.

ARTICLE AND COUNTRY OF ORIGIN.	YEAR 1926-27.		YEAR 1927-28.			
	IMPORTS.		IMPORTS.		GOODS CLEARED.	
	Quantity.	Value.	Quantity.	Value.	Value or Quantity.	Rate of Duty and Gross Amount Received.
CLASS VIII.—(b) Textiles — <i>continued.</i>						
Piece Goods — <i>continued.</i>						
COTTON, N.E.I.— <i>continued.</i>						
315	<i>Leathercloth.</i>				£	
		£		£	General	Tariff
					160	10 per cent.
					197,407	15 per cent.
	United Kingdom	105,914	..	112,685	Preferential	Tariff
	Canada	3,772	..	40	106,160	5 per cent.
	Czecho-Slovakia	51	..	489	(2,115)	Free.
	France	441	..	664		—
	Germany	4,849	..	1,746	(178)	Free for C'wealth.
	Japan	887	..	55		—
	United States of America	326,718	..	194,352	Extra	Duty, £3.
	Other Foreign Countries	75	..	17		
	Importing States—					
	New South Wales	87,545	..	99,403	95,240	£
	Victoria	137,582	..	102,475	98,800	10,994
	Queensland	14,981	..	17,060	18,080	9,778
	South Australia	188,799	..	72,291	72,807	2,163
	Western Australia	11,933	..	15,995	15,980	10,121
	Tasmania	1,867	..	2,824	2,820	1,629
		442,707	..	310,048	303,727	253
						£
					4,090 sq. yd.	Tariff
					£30,233	2s. sq. yd.
					£367	15 per cent.
					£175	45 per cent.
						50 per cent.
316	<i>Cotton Tweeds.</i>					
	United Kingdom	82,289	..	66,710	617,650 sq. yd.	Tariff
	Belgium	6,879	..	2,229	£51,603	1s. sq. yd.
	Japan	75,543	..	27,781	£5,966	30 per cent.
	United States of America	1,932	..	400	(£9,633)	35 per cent.
	Other Foreign Countries	129	..	102	Extra	Free.
	Importing States—					Duty, £46.
	New South Wales	72,066	..	38,542		£
	Victoria	43,773	..	29,211	..	21,672
	Queensland	36,797	..	20,192	..	17,970
	South Australia	2,843	..	5,107	..	6,817
	Western Australia	10,220	..	2,577	..	3,499
	Tasmania	1,073	..	1,593	..	2,184
		166,772	..	97,222	..	1,552
						£
						53,694
317	<i>Oil Baize.</i>				£	
	United Kingdom	52,376	..	50,927	General	Tariff
	Canada	60	..	74	20	10 per cent.
					31,979	15 per cent.
	Germany	108	..	22	Preferential	Tariff
	Japan	126	..		(50,859)	Free.
	United States of America	39,364	..	31,483	Extra	—
	Other Foreign Countries	59	..	160		Duty, £19.
	Importing States—					
	New South Wales	30,041	..	26,895	5,853	£
	Victoria	37,996	..	33,871	18,380	878
	Queensland	8,182	..	7,047	613	2,776
	South Australia	7,732	..	9,146	4,073	92
	Western Australia	6,474	..	4,627	2,580	611
	Tasmania	1,668	..	1,080	500	386
		92,093	..	82,666	31,999	75
						£
						4,818
318	<i>Knitted Cottons, in tubular form or otherwise.</i>				£	
	Australia	1		
	United Kingdom	93,345	..	77,188		
	Canada	122	..	349		

TABLE IV.

ARTICLE AND COUNTRY OF ORIGIN.	YEAR 1926-27.		YEAR 1927-28			
	IMPORTS.		IMPORTS.		GOODS CLEARED.	
	Quantity.	Value	Quantity	Value	Value or Quantity.	Rate of Duty and Gross Amount Received
CLASS VIII.—(b) Textiles—continued.						
Piece Goods—continued.						
COTTON, N.E.I.—continued.						
<i>Knitted Cottons, in tubular form or otherwise—continued.</i>		£		£	General	Tariff
Austria		123		115	2,915 lb.	4s. per lb.
Belgium		1,009		176	£30	10 per cent.*
Czecho-Slovakia		1,391		1,165	£4,926	15 per cent.
France		2,177		1,443	£76,060	35 per cent.
Germany		4,447		670	£2,126	50 per cent.
Italy		157		57	Preferential	Tariff
Japan		127,670		67,675	9,048 lb.	2s. 6d. per lb.
Netherlands		2,750		636	£14,715	20 per cent.
Switzerland		4,893		3,154	£1,970	30 per cent.
United States of America		12,722		3,996	(£52,580)	Free.
Other Foreign Countries		62		..	Extra	Duty, £146
Importing States—						
New South Wales		136,805		40,966	..	£
Victoria		80,435		83,759	..	6,767
Queensland		19,956		18,532	..	22,642
South Australia		7,543		7,451	..	1,689
Western Australia		6,113		5,868	..	2,145
Tasmania		16		49	..	572
		5
		250,868		156,625	..	33,820
310 Dyed or Printed, n.e.i.		£		£		
United Kingdom		5,313,368		4,489,670		
Canada		968		1		
India		690		31		
New Zealand		111		737		
Other British Countries		22		38		
Austria		330		663		
Belgium		48,964		41,752	General	Tariff
China		72		123	2,860 sq. yd.	2s. per sq. yd.
Czecho-Slovakia		1,199		1,961	£20	10 per cent.*
France		63,269		56,905	£431,440	15 per cent.
Germany		6,746		9,000	£260	45 per cent.
Italy		7,423		7,462	£74	50 per cent.
Japan		274,332		123,489	Preferential	Tariff
Netherlands		6,209		11,378	175,640 sq. yd.	1s. per sq. yd.
Netherlands East Indies		102		5	£16,164	30 per cent.
Poland		43		575	£40	35 per cent.
Sweden		270		250	(£2,995,611)	Free.
Switzerland		21,554		21,669	Extra	Duty, £238.
United States of America		152,400		155,842		
Other Foreign Countries		6		16		
Importing States—						
New South Wales		2,213,219		1,957,702	..	£
Victoria		2,265,962		1,783,980	..	28,615
Queensland		622,757		524,783	..	26,330
South Australia		443,114		343,013	..	8,210
Western Australia		276,997		243,844	..	12,822
Tasmania		74,865		66,884	..	2,560
Northern Territory		1,164		1,361	..	499
		5
		5,898,078		4,921,567	..	79,041
320 FELTS.						
<i>Floor Felts and Pads.</i>		£		£	£	
United Kingdom		16,820		18,115	General	Tariff
India		6		..	180	25 per cent.
Czecho-Slovakia		9		..	949	35 per cent.
France		121	Preferential	Tariff
United States of America		20		986	18,105	20 per cent.

* For use in manufactures.

TABLE IV.

ARTICLE AND COUNTRY OF ORIGIN.	YEAR 1926-27.		YEAR 1927-28.			
	IMPORTS.		IMPORTS.		GOODS CLEARED.	
	Quantity.	Value.	Quantity.	Value.	Value or Quantity.	Rate of Duty and Gross Amount Received.
CLASS VIII.—(b) <i>Textiles—continued.</i>						
<i>Piece Goods—continued.</i>						
FELTS— <i>continued.</i>						
<i>Floor Felts and Pads—continued.</i>						
		£		£	£	£
Importing States—						
New South Wales	12,105	..	14,171	14,176	2,854
Victoria	4,512	..	4,835	4,838	1,095
Queensland	13	14	5
South Australia	175	..	199	201	43
Western Australia	24
Tasmania	39	..	4	5	1
		16,855		19,222	19,234	3,998
321	<i>Felt, for making Polishing Pads.</i>			£		
	United Kingdom	1,018	..	721	Preferential	Tariff Free.
	Belgium	24		
	Importing States—					
	New South Wales	676	..	272		
	Victoria	309	..	380		
	Queensland	24		
	South Australia	11	..	59		
	Western Australia	22	..	6		
	Tasmania	4		
		1,042		721		
322	<i>Felt for Lining Cattle Rugs, and Saddlers' Felt.</i>			£	£	
	United Kingdom	6,584	..	7,822	£ General	Tariff
	Canada	17	390	10 per cent.
	Germany	51	..	392	Preferential	Tariff
	Other Foreign Countries	152	..	15	236	25 per cent.
					(7,586)	Free.
	Importing States—					
	New South Wales	5,016	..	5,140	110	£ 11
	Victoria	1,142	..	1,839	160	16
	Queensland	194	..	713	256	61
	South Australia	309	..	139	100	10
	Western Australia	143	..	345
	Tasmania	53
		6,804		8,229	626	98
	<i>Boiler Felt. (See Item 1418.)</i>					
323	<i>Slipper Sole Felt.</i>			£	£	
	United Kingdom	3,645	..	1,351	£ General	Tariff
	Foreign Countries	68	..	173	80	10 per cent.
					91	35 per cent.
	Importing States—				Preferential	Tariff
	New South Wales	2,535	..	468	10	20 per cent.
	Victoria	785	..	1,014	10	Free.
	Queensland	10	..	42	(1,343)	
	Western Australia	383		
		3,713		1,524	181	42
324	<i>Felt, for Asbestos and Paper-making Machines.</i>			£		
	United Kingdom	9,060	..	12,538		
	Canada	5,236	..	11,241		
	Austria	260		
	Belgium	2,489	..	3,637		

TABLE IV.

ARTICLE AND COUNTRY OF ORIGIN.	YEAR 1926-27.		YEAR 1927-28.			
	IMPORTS.		IMPORTS.		GOODS CLEARED.	
	Quantity.	Value.	Quantity.	Value.	Value or Quantity.	Rate of Duty and Gross Amount Received.
CLASS VIII.—(b) Textiles—continued.						
Piece Goods—continued.						
FELTS—continued.						
<i>Felt, for Asbestos and Paper-making Machines—continued.</i>						
		£		£	£	
Czecho-Slovakia	357	General	Tariff
France	253		10 per cent.
Norway	3,042	..	105		—
Sweden	1,598	..	1,739	Preferential	Tariff
United States of America	302	(12,538)	Free.
Importing States—						£
New South Wales	12,528	..	16,708	9,070	907
Victoria	8,992	..	12,853	7,950	795
Western Australia	467	..	309	310	31
	..	21,987	..	29,870	17,330	1,733
325	<i>Felt, for Musical Instruments.</i>			£	£	£
United Kingdom	1,920	..	1,371	General	Tariff
Canada	50	..	72		10 per cent.
United States of America	101	..	2	Preferential	Tariff
Other Foreign Countries	56	..	79	(1,371)	Free.
Importing States—						£
New South Wales	511	..	852	10	1
Victoria	1,278	..	536	80	8
Queensland	290	..	6
South Australia	18	..	110	50	5
Western Australia	16
Tasmania	14	..	20	20	2
	..	2,127	..	1,524	160	16
326	<i>Other Felts.</i>			£	£	£
United Kingdom	29,551	..	20,501	General	Tariff
Canada	13	..	24	£4,980	10 per cent.
Czecho-Slovakia	122	..	647	£2,684	50 per cent.
France	134	..	152	Preferential	Tariff
Germany	1,217	..	1,596	20 sq. yds.	1s. per sq. yd.
United States of America	1,006	..	5,083	£13	30 per cent.
Other Foreign Countries	89	..	107	£11,040	35 per cent.
					(£10,341)	Free.
Importing States—					(£393)	Free for
New South Wales	3,495	..	4,857	Extra	C'wealth.
Victoria	28,338	..	22,856		—
Queensland	257	..	259		Duty, £18.
South Australia	35	..	118		
Western Australia	7		
Tasmania	20		
	..	32,132	..	28,110		5,727
327	HESSIANS, BRATTICE CLOTH, AND OTHER JUTE PIECE GOODS.			£	£	
United Kingdom	118,249	..	170,212		
Canada	728	..	25		
India	610,758	..	512,801		
Other British Countries	11	..	52		
Belgium	3,274	..	2,567		
Netherlands	204		
Netherlands East Indies	503		
United States of America	343	..	464		
Other Foreign Countries	56	..	37		Free.

TABLE IV.

ARTICLE AND COUNTRY OF ORIGIN.	YEAR 1926-27.		YEAR 1927-28.			
	IMPORTS.		IMPORTS.		GOODS CLEARED.	
	Quantity.	Value.	Quantity.	Value.	Value or Quantity.	Rate of Duty and Gross Amount Received.
CLASS VIII.—(b) Textiles—continued.						
Piece Goods—continued.						
HESSLANS, BRATTICE CLOTH, AND OTHER JUTE PIECE GOODS—continued.						
		£		£		
Importing States—						
New South Wales	349,720	..	297,488		
Victoria	223,608	..	216,410		
Queensland..	36,954	..	55,985		
South Australia	92,889	..	78,042		
Western Australia	30,724	..	37,156		
Tasmania	231	..	1,025		
Northern Territory	52		
	..	734,126	..	686,158		
328 HOP CLOTH, FILTER CLOTH FOR MINES, AND FILTER AND PRESS-CLOTH FOR OIL MILLS.		£		£	£ General	Tariff 10 per cent.
United Kingdom	13,606	..	14,281	Preferential (14,059)	Tariff Free.
Canada	229	Extra	Duty, £15.
United States of America	1,190	..	1,065		
Importing States—						£
New South Wales	4,807	..	7,499
Victoria	1,386	..	1,143	560	71
Queensland..	1,329	..	1,800	160	16
South Australia	2,052	..	902	90	9
Western Australia	2,539	..	2,426
Tasmania	2,912	..	1,576	480	48
	..	15,025	..	15,346	1,290	144
329 HAIR CLOTH, AND CLOTH OF HAIR AND COTTON, OR HAIR AND WOOL COMBINED, FOR LINING APPAREL.		£		£	£	
United Kingdom	85,718	..	81,770		
Canada	472	..	343	General	Tariff 10 per cent.
Belgium	239	..	39	Preferential (81,567)	Tariff Free.
Germany	142	..	40	Extra	Duty, £5
Netherlands	653	..	1,861		
Sweden	123		
United States of America	627	..	827		
Other Foreign Countries	5		
Importing States—						£
New South Wales	35,157	..	35,755	2,500	250
Victoria	32,834	..	31,053	580	62
Queensland..	6,789	..	7,554	230	23
South Australia	7,754	..	5,286	70	7
Western Australia	4,190	..	4,473	..	1
Tasmania	1,132	..	882
	..	87,856	..	85,003	3,380	343
330 LACE FOR ATTIRE, LACE FLOUNCINGS, MILLINERY AND DRESS NETS, VEILINGS, EMBROIDERIES IN THE PIECE, TUCKED LINENS OR COTTONS.		£		£		
United Kingdom	73,002	..	78,268		
India	790	..	1,353		
Malta	55	..	143		
Other British Countries	85	..	98		
Austria	18,894	..	18,142		
Belgium	2,873	..	2,539		
China	18,940	..	12,461		
Czecho-Slovakia	926	..	133		
France	113,019	..	99,470		
Germany	118,278	..	126,815		
Italy	281	..	250		

TABLE IV.

ARTICLE AND COUNTRY OF ORIGIN.	YEAR 1926-27.		YEAR 1927-28.			
	IMPORTS.		IMPORTS.		GOODS CLEARED.	
	Quantity.	Value.	Quantity.	Value.	Value or Quantity.	Rate of Duty and Gross Amount Received.
CLASS VIII.—(b) Textiles—continued.					£	
Piece Goods—continued.						
LACE FOR ATTIRE, LACE FLOUNCINGS, ETC.—continued.	£	£		£	General 1,880 356,078	Tariff 10 per cent. 25 per cent.
Japan	172	..	3,355	Preferential	Tariff
Netherlands	12,410	..	7,588	44,186	15 per cent.
Switzerland	71,165	..	79,567	(36,278)	Free.
United States of America	20,474	..	6,551		—
Other Foreign Countries	63	..	51	Extra	Duty, £667.
Importing States—						£
New South Wales	168,398	..	183,526	176,139	41,785
Victoria	205,715	..	176,154	157,312	38,403
Queensland	35,834	..	37,381	33,255	7,941
South Australia	22,784	..	21,511	19,309	4,538
Western Australia	16,309	..	15,741	13,923	3,293
Tasmania	2,236	..	2,409	2,140	526
Northern Territory	151	..	62	64	16
	..	451,427	..	436,784	402,142	96,502
331 LINEN, N.E.I.		£		£	£	
United Kingdom	275,377	..	279,280		
Other British Countries	112	..	4		
Belgium	7,865	..	6,054		
Czecho-Slovakia	83	..	284	General	Tariff
France	1,116	..	820	8,892	15 per cent.
Germany	169	..	372	40	20 per cent.
Italy	4	..	167		—
Netherlands	1,603	..	297	Preferential	Tariff
Switzerland	103	..	31	(279,144)	Free.
United States of America	770	..	374		—
Other Foreign Countries	81	..	26	Extra	Duty, £43.
Importing States—						£
New South Wales	153,850	..	165,754	4,233	671
Victoria	89,089	..	84,361	2,640	403
Queensland	18,955	..	18,155	827	124
South Australia	19,120	..	13,179	753	115
Western Australia	4,489	..	4,129	213	32
Tasmania	1,807	..	2,116	253	38
Northern Territory	13	..	15	13	2
	..	287,283	..	287,709	8,932	1,385
332 SADDLERS' WEBS, AND UPHOLSTERSERS' WEBS.		£		£	£	
United Kingdom	22,359	..	14,367		
Belgium	6,293	..	5,516	General	Tariff,
Czecho-Slovakia	4	..	36		10 per cent.
France	1,691	Preferential	Tariff
Germany	42	..	159	(14,209)	Free.
Netherlands	47	..	605		—
United States of America	627	..	105	Extra	Duty, £1.
Importing States—						£
New South Wales	14,626	..	9,238	1780	178
Victoria	11,427	..	6,684	3,680	368
Queensland	1,458	..	1,016	30	4
South Australia	2,082	..	2,171	760	76
Western Australia	1,017	..	1,112	150	15
Tasmania	423	..	567	170	17
	..	31,033	..	20,788	6,570	658
333 SADDLERS' KERSEY, SADDLERS' SERGE, COLLAR CHECK AND COLLAR CLOTH.		£		£	£	
United Kingdom	29,229	..	25,330	General	Tariff
China	268	273	40 per cent.
Other Foreign Countries	52	..	5	Preferential	Tariff
		25,764	25 per cent.
		Extra	Duty, £4.

TABLE IV.

ARTICLE AND COUNTRY OF ORIGIN.	YEAR 1926-27.		YEAR 1927-28.			
	IMPORTS.		IMPORTS.		GOODS CLEARED.	
	Quantity.	Value.	Quantity.	Value.	Value or Quantity.	Rate of Duty and Gross Amount Received.
CLASS VIII.—(b) Textiles—continued.						
Piece Goods—continued.						
SADDLERS' KERSEY, SADDLERS' SERGE, ETC.—continued.						
		£		£	£	£
Importing States—						
New South Wales		7,027		5,321	5,740	1,475
Victoria		8,649		6,547	6,548	1,640
Queensland		4,682		6,634	6,645	1,663
South Australia		3,886		3,552	3,552	888
Western Australia		4,515		2,961	2,964	741
Tasmania		499		537	536	134
Northern Territory		23		51	52	13
		29,281		25,603	26,037	6,554
(334) SILK, OR CONTAINING SILK, OR HAVING SILK WORKED THEREON, NOT CONTAINING WOOL.		£				
United Kingdom		947,606	} See Items 334-334c			
Ceylon		132				
India		421				
Malaya (British)		485				
Other British Countries		72				
Austria		10,246				
Belgium		14,541				
China		42,610				
Czecho-Slovakia		36,155				
France		1,169,616				
Germany		133,303				
Italy		232,421				
Japan		3,163,160				
Netherlands		475				
Netherlands East Indies		673				
Switzerland		987,065				
United States of America		115,481				
Other Foreign Countries		154				
Importing States—						
New South Wales		2,971,582				
Victoria		2,743,108				
Queensland		579,720				
South Australia		267,122				
Western Australia		270,057				
Tasmania		22,765				
Northern Territory		262				
		6,854,616				
334 SILK, OR CONTAINING SILK, OR HAVING SILK WORKED THEREON, NOT CONTAINING WOOL AND NOT KNITTED.				£	£	
United Kingdom				220,071		
Ceylon				456		
India				457		
Malaya (British)				421		
Other British Countries				31		
Austria				2,859		
Belgium				1,632		
China				21,375		
Czecho-Slovakia				1,542		
France				652,263		
Germany				16,366		
Italy				123,183		
Japan				2,722,855	(95)	Free for C'wealth.
Netherlands				331		
Netherlands East Indies				85		
Switzerland				616,503	(11)	Free, Re-imported.
United States of America				119,565		
Other Foreign Countries				15	Extra	Duty, £827.

TABLE IV.

ARTICLE AND COUNTRY OF ORIGIN.	YEAR 1926-27.		YEAR 1927-28.			
	IMPORTS.		IMPORTS.		GOODS CLEARED.	
	Quantity.	Value.	Quantity.	Value.	Value or Quantity.	Rate of Duty and Gross Amount Received.
CLASS VIII.—(b) Textiles—continued.						
Piece Goods—continued.						
SILK, OR CONTAINING SILK, ETC.— <i>continued.</i>						
Importing States—						
New South Wales	2,047,480	2,092,635	410,280
Victoria	1,556,643	1,588,095	309,044
Queensland	510,428	539,063	106,724
South Australia	166,435	166,091	32,578
Western Australia	210,327	207,300	40,679
Tasmania	8,376	8,380	1,583
Northern Territory	321	320	64
..	4,500,010	4,601,884	900,952
334A SILK, ARTIFICIAL, OR CONTAINING ARTIFICIAL SILK, OR HAVING ARTIFICIAL SILK WORKED THEREON, NOT CONTAINING WOOL, AND NOT KNITTED.						
United Kingdom						
Other British Countries	668,632	105	
Austria	16,241		
Belgium	12,452		
Czecho-Slovakia	34,370		
France	182,236	General	Tariff
Germany	111,486	629,548	25 per cent.
Italy	92,204	Preferential	Tariff
Japan	1,840	460	10 per cent.
Netherlands	2,706	660,890	20 per cent.
Siam	266		—
Sweden	168		Free,
Switzerland	161,283	(35)	Re-imported.
United States of America	24,876		—
Other Foreign Countries	38	Extra	Duty, £91.
Importing States—						
New South Wales	508,452	503,524	£ 113,523
Victoria	601,687	590,904	133,558
Queensland	67,805	65,803	14,327
South Australia	71,155	70,705	15,205
Western Australia	51,160	51,203	11,267
Tasmania	8,644	8,711	1,822
..	1,308,903	1,290,850	289,702
334B SILK OR CONTAINING SILK (BUT NOT CONTAINING WOOL); KNITTED IN TUBULAR FORM OR OTHERWISE.						
United Kingdom						
Canada	2,694	£3,918	Tariff
Czecho-Slovakia	704	£2,032	4s. per lb.
France	1,220	£333	15 per cent.
Germany	858	£95	20 per cent.
Japan	4,449	£3,918	35 per cent.
Switzerland	1,374	£2,032	50 per cent.
United States of America	953	Preferential	Tariff
Other Foreign Countries	71	232 lb.	2s. 6d. per lb.
Importing States—						
New South Wales	1,769	..	£ 746
Victoria	4,970	..	1,533
Queensland	4,515	..	98
South Australia	897	..	380
Western Australia	611	..	283
..	12,762	..	3,040

TABLE IV.

ARTICLE AND COUNTRY OF ORIGIN.	YEAR 1926-27.		YEAR 1927-28.			
	IMPORTS.		IMPORTS.		GOODS CLEARED.	
	Quantity.	Value.	Quantity.	Value.	Value or Quantity.	Rate of Duty and Gross Amount Received.
CLASS VIII.—(b) Textiles—continued.						
Piece Goods—continued.						
334C SILK, ARTIFICIAL, OR CONTAINING ARTIFICIAL SILK (BUT NOT CONTAINING WOOL) KNITTED IN TUBULAR FORM OR OTHERWISE.				£		
United Kingdom	77,230		
Canada	2,157	General	Tariff
Malaya (British)	2	7,525 lb.	4s. per lb.
Belgium	1,738	£30,768	35 per cent.
Czecho-Slovakia	4,253	£24,378	50 per cent.
France	17,205	Preferential	Tariff
Germany	12,993	1,536 lb.	2s. 6d. per lb.
Italy	319	£34,690	20 per cent.
Netherlands East Indies	1	£34,069	30 per cent.
Switzerland	15,605		—
United States of America	3,508	Extra	Duty, £11.
Importing States—						£
New South Wales	43,363	..	13,212
Victoria	86,838	..	26,696
Queensland	1,050	..	515
South Australia	1,393	..	583
Western Australia	2,326	..	806
Tasmania	41	..	13
			..	135,011	..	41,825
335 SILK, MILLING.		£		£		
United Kingdom		28	..	816		
India		4,099		
France		543	..	980		
Japan		3,922	..	816		
Switzerland		3,530	..	4,041		Free.
Importing States—						
New South Wales		7,740	..	2,902		
Victoria		3,344	..	2,777		
South Australia		1,038	..	974		
		12,122	..	6,653		
336 VELVETS, VELVETEENS, PLUSHES, SEAL-ETTE, AND CLOTHS IMITATING FURS; ASTRACHANS.		£		£	£	
United Kingdom		294,691	..	253,302		
India		14	..	115		
Other British Countries		35	..	29		
Austria		213	..	688		
Belgium		8,772	..	18,695	General	Tariff
Czecho-Slovakia		822	..	1,248	197,448	25 per cent.
Denmark		3,564	..	2,623	Preferential	Tariff
France		179,596	..	96,252	252,572	15 per cent.
Germany		47,241	..	48,725	(47)	Free.
Italy		8,037	..	11,658	(6)	Free,
Japan		73	..	125		Re-imported.
Netherlands		644	..	3,187		—
Sweden		2,456	..	2,312		—
Switzerland		1,976	..	557		—
United States of America		10,574	..	11,127		—
Other Foreign Countries	55	Extra	Duty, £241.
Importing States—						£
New South Wales		205,479	..	185,065	183,893	37,157
Victoria		259,820	..	185,967	186,965	35,798
Queensland		12,271	..	17,874	17,839	3,455
South Australia		55,677	..	40,868	40,449	7,359
Western Australia		17,452	..	15,562	15,524	2,867
Tasmania		8,009	..	5,362	5,350	853
		558,708	..	450,698	450,020	87,489

TABLE IV.

ARTICLE AND COUNTRY OF ORIGIN.	YEAR 1926-27.		YEAR 1927-28.			
	IMPORTS		IMPORTS.		GOODS CLEARED.	
	Quantity.	Value.	Quantity.	Value.	Value or Quantity.	Rate of Duty and Gross Amount Received.
CLASS VIII.—(b) Textiles—continued.						
Piece Goods—continued.						
WATERPROOF CLOTH, PREPARED WITH RUBBER, OIL, OR CELLULOID.						
<i>Canvas and Duck. (See Item 309.)</i>						
337	Silk, or containing Silk, but not containing Wool.				£	Tariff
		£		£	General	10 per cent.
	United Kingdom	17,888	..	29,032	5,840	30 per cent.
	France	426	..	299	Preferential	—
	Japan	1,261	..	511	22,515	20 per cent.
	United States of America	272	..	90	(111)	Free.
	Other Foreign Countries	41	..	25	Extra	Duty, £37.
	Importing States—					£
	New South Wales	6,760	..	8,829	7,733	1,624
	Victoria	12,661	..	20,048	19,758	4,425
	Queensland	29	..	55	50	13
	South Australia	28	..	111	107	32
	Western Australia	410	..	913	897	217
	Tasmania	1
	..	19,888	..	29,957	28,545	6,311
338	Wool, or containing Wool.				£	Tariff
	United Kingdom	379	..	1,439	84	50 per cent.
	Canada	9	Preferential	—
	Foreign Countries	94	..	1	1,141	35 per cent.
	Importing States—					£
	New South Wales	122	..	560	343	120
	Victoria	360	..	790	791	289
	Queensland	64	63	22
	South Australia	1	2	1
	Western Australia	23	23	8
	Tasmania	2	3	1
	..	482	..	1,440	1,225	441
339	N.E.I.				£	Tariff
	United Kingdom	50,050	..	42,378	260	10 per cent.*
	Other British Countries	5	4,260	10 per cent.†
	France	962	..	624	34,296	25 per cent.
	Germany	359	..	847	Preferential	—
	Switzerland	181	..	12	36,973	15 per cent.
	United States of America	14,988	..	35,917	(3,704)	Free.†
	Other Foreign Countries	30	..	80	Extra	Duty, £1.
	Importing States—					£
	New South Wales	28,732	..	23,041	19,515	3,190
	Victoria	34,120	..	29,577	28,939	5,028
	Queensland	1,451	..	1,155	1,148	241
	South Australia	1,339	..	22,932	22,885	5,593
	Western Australia	811	..	2,855	2,748	468
	Tasmania	122	..	296	294	53
	Northern Territory	2
	..	66,575	..	79,858	75,529	14,573
340	WICK (CANDLE AND LAMP), COTTON.				£	Tariff
	United Kingdom	6,470	..	6,277	General	15 per cent.
	Canada	13	..	2	..	—
	United States of America	437	..	332	Preferential	—
	Other Foreign Countries	21	..	58	(6,233)	Free.

* Overpaid.

† For use in manufactures.

TABLE IV.

ARTICLE AND COUNTRY OF ORIGIN.	YEAR 1926-27.		YEAR 1927-28.			
	IMPORTS.		IMPORTS.		GOODS CLEARED.	
	Quantity.	Value.	Quantity.	Value.	Value or Quantity.	Rate of Duty and Gross Amount Received.
CLASS VIII.—(b) Textiles—continued.						
Piece Goods—continued.						
WICK (CANDLE AND LAMP), COTTON—continued.						
		£		£	£	£
Importing States—						
New South Wales	2,683	..	3,107	460	69
Victoria	2,600	..	1,842	298	44
Queensland	344	..	349	100	15
South Australia	923	..	872	47	7
Western Australia	210	..	322
Tasmania	181	..	176	13	2
Northern Territory	1
	..	6,941	..	6,669	913	137
WOOLLENS.						
341	Flannels, including Domett containing Wool.					
		£		£	£	
United Kingdom	43,204	..	61,291		
France	2,692	..	4,138	General	Tariff
Germany	36	..	631	4,988	50 per cent.
Switzerland	134
United States of America	143	Preferential	Tariff
Other Foreign Countries	103	..	26	58,822	35 per cent.
Importing States—						
New South Wales	22,361	..	33,402	33,132	£ 12,013
Victoria	10,737	..	14,539	14,111	5,059
Queensland	4,162	..	8,674	6,985	2,532
South Australia	6,470	..	6,319	6,319	2,321
Western Australia	1,531	..	2,344	2,317	821
Tasmania	908	..	907	903	321
Northern Territory	44	43	15
	..	46,169	..	66,229	63,810	23,082
342	Italian Cloth, containing Wool.					
		£		£	£	
United Kingdom	24,042	..	16,145	General	Tariff
Foreign Countries	6	..	18	56	25 per cent.
					Preferential	Tariff
					16,120	15 per cent.
Importing States—						
New South Wales	5,093	..	2,353	2,353	£ 353
Victoria	14,492	..	10,405	10,407	1,561
Queensland	1,434	..	241	243	38
South Australia	2,389	..	2,177	2,180	331
Western Australia	579	..	797	800	120
Tasmania	61	..	190	193	29
	..	24,048	..	16,163	16,176	2,432
343	As ordinarily used in the Manufacture of Outer Clothing for Human Wear—Worsted.*					
		£		£		
United Kingdom	305,002	..	373,354	General	Tariff
Other British Countries	3	..	13	4,070 sq. yd.	2s. sq. yd.
					£1,763	45 per cent.
					£20,832	50 per cent.
Belgium	79	..	959	Preferential	Tariff
Czecho-Slovakia	372	..	612	134,820 sq. yd.	1s. sq. yd.
France	1,004	..	6,953	£34,644	20 per cent.
Germany	437	..	3,849	£341,997	35 per cent.
Italy	186	..	28
Netherlands	6,366	..	10,263	..	Free,
Switzerland	47	..	254	(£13)	Re-imported.
United States of America	40	..	161
Other Foreign Countries	28	Extra	Duty, £23.

* For 1926-27 Heading read, "Men's Suitings, Coatings and Trouserings—Worsted."

TABLE IV.

ARTICLE AND COUNTRY OF ORIGIN.	YEAR 1926-27.		YEAR 1927-28.			
	IMPORTS.		IMPORTS.		GOODS CLEARED.	
	Quantity.	Value.	Quantity.	Value.	Value or Quantity.	Rate of Duty and Gross Amount Received.
CLASS VIII.—(b) Textiles—continued.						
Piece Goods—continued.						
WOOLLENS—continued.						
<i>As ordinarily used in the Manufacture of Outer Clothing for Human Wear—Worsted—continued.</i>						
		£		£		£
Importing States—						
New South Wales	158,476	..	220,639	..	81,841
Victoria	113,362	..	142,580	..	54,615
Queensland	22,491	..	16,215	..	5,873
South Australia	16,838	..	15,009	..	5,420
Western Australia	956	..	1,337	..	468
Tasmania	1,413	..	694	..	255
	..	313,536	..	396,474	..	148,472
344	<i>As ordinarily used in the Manufacture of Outer Clothing for Human Wear—Woolen, wholly.</i> †	£		£		£
United Kingdom	466,732	..	991,963	General 42,770 sq. yd. £640	Tariff 2s. sq. yd. 25 per cent.
Other British Countries	2	..	28	£8,922	45 per cent.
					£159,358	50 per cent.
Belgium	1,133	..	2,027	Preferential 369,020 sq. yd.	Tariff 1s. sq. yd.
Czecho-Slovakia	1,553	..	5,705	£29,546	15 per cent.
France	23,083	..	111,431	£3	30 per cent.*
Germany	6,214	..	36,358	£75,686	30 per cent.
Italy	887	..	2,347	£892,084	35 per cent.
Japan	60	..	267		—
Netherlands	2,930	..	7,351		Free for C'wealth.
Switzerland	667	..	5,233	(£2,141)	—
United States of America	116	..	916	Extra	Duty, £198.
Other Foreign Countries	8	..	130		—
Importing States—						
New South Wales	116,333	..	385,962	..	£ 149,785
Victoria	203,682	..	527,589	..	204,223
Queensland	22,595	..	71,910	..	26,871
South Australia	61,647	..	60,823	..	22,952
Western Australia	87,326	..	104,301	..	37,502
Tasmania	11,098	..	13,048	..	4,772
Northern Territory	104	..	123	..	43
	..	503,385	..	1,163,756	..	446,148
345	<i>As ordinarily used in the Manufacture of Outer Clothing for Human Wear—Woolen, mixed with Cotton or other Materials.</i> ‡	£		£		£
United Kingdom	294,107	..	606,854	General 15,590 sq. yd. 315 lb.	Tariff 2s. per sq. yd. 4s. per lb.
Other British Countries	5	..	33	£56	25 per cent.
					£3,864	45 per cent.
					£66,718	50 per cent.
Belgium	1,638	..	2,627	Preferential	Tariff
Czecho-Slovakia	914	..	953	412,000 sq. yd.	1s. per sq. yd.
Denmark	157	1,376 lb.	2s. 6d. per lb.
France	14,080	..	35,874	£4,553	15 per cent.
Germany	3,113	..	17,604	£67,026	30 per cent.
Italy	1,600	..	1,803	£528,529	35 per cent.
Japan	120		—
Netherlands	1,553	..	4,041		Free for C'wealth.
Switzerland	417	..	4,255	(£1,120)	—
United States of America	659	..	2,050	Extra	Duty, £82.
Other Foreign Countries	1	..	48		—
Importing States—						
New South Wales	131,865	..	263,556	..	£ 96,420
Victoria	91,526	..	294,509	..	121,692
Queensland	27,016	..	28,914	..	11,229
South Australia	63,515	..	83,045	..	31,575
Western Australia	1,510	..	2,343	..	821
Tasmania	2,598	..	4,052	..	1,628
Northern Territory	57
	..	318,087	..	676,419	..	263,365

* New Zealand Preference.

† For 1926-27 Heading read, "Men's Suitings, &c., Other, wholly Woollen."

‡ For 1926-27 Heading read, "Men's Suitings, &c.—Woollen, mixed with Cotton or other Materials."

TABLE IV.

ARTICLE AND COUNTRY OF ORIGIN.	YEAR 1926-27.		YEAR 1927-28.			
	IMPORTS.		IMPORTS.		GOODS CLEARED.	
	Quantity.	Value.	Quantity.	Value.	Value or Quantity.	Rate of Duty and Gross Amount Received.
CLASS VIII.—(b) Textiles—continued.					General	Tariff
Piece Goods—continued.					4,450 sq. yd.	2s. per sq. yd.
WOOLLENS—continued.					£220	10 per cent.
<i>Other Woollen Piece Goods.</i>		£		£	£96	25 per cent.
United Kingdom		965,134		149,682	£586	45 per cent.
Other British Countries		128		28	£30,158	50 per cent.
Austria		734		763	Preferential	Tariff
Belgium		8,982		280	155,480 sq. yd.	1s. per sq. yd.
Czecho-Slovakia		8,599		445	£6,400	10 per cent.
France		165,474		18,660	£1,286	15 per cent.
Germany		39,341		4,873	£12	25 per cent.*
Italy		9,571		1,060	£18,707	30 per cent.
Japan		391		47	(£297)	Free.
Netherlands		4,361		379	(£1,279)	Free for C ^w wealth.
Switzerland		11,579		2,587	(£40)	Free, Re-imported.
United States of America		1,702		1,228	Extra	Duty, £87.
Other Foreign Countries		71		3		
Importing States—						
New South Wales		432,017		76,743		£
Victoria		672,277		45,571		24,532
Queensland		67,187		17,168		18,560
South Australia		35,321		23,405		6,297
Western Australia		6,197		14,590		9,129
Tasmania		3,067		3,058		10,508
Northern Territory		1		..		1,130
		1,216,067		180,535		70,156
347 N.E.I., NOT WOOL OR SILK, FOR HUMAN WEAR, TEASED, TREATED, COMBED, OR FLUFFED ON ONE OR BOTH SIDES TO RESEMBLE FLANNEL; FLANNELETTE AND THE LIKE.		£		£	£	
United Kingdom		557,889		532,361		
Belgium		97		463	General	Tariff
Czecho-Slovakia		505		15 per cent.
France		317		277	Preferential	Tariff
Germany		938		1,378	(532,070)	Free.
Japan		1,196		1,242	Extra	Duty, £26.
Netherlands		1,515		4,033		
Poland		344		398		
United States of America		18,131		21,084		
Other Foreign Countries		26		106		
Importing States—						
New South Wales		159,689		158,443	15,833	£
Victoria		264,890		249,950	6,867	2,375
Queensland		58,093		55,279	3,260	1,033
South Australia		59,090		56,202	1,667	512
Western Australia		30,397		33,783	1,460	250
Tasmania		8,294		8,190	146	219
		580,453		561,847	29,233	22
348 OTHER PIECE GOODS.		£		£		
United Kingdom		76,357		216,094		
Canada		1,471		-2,229	General	Tariff
South African Union		2	£201,181	15 per cent.
Belgium		779		639	£240	35 per cent.
Czecho-Slovakia		45		645	Preferential	Tariff
France		88		1,007	40 yd.	1s. per yd.
Germany		172		911	£3	35 per cent.
Italy		5		666	(£215,711)	Free.
Japan		22,667		3,468	Extra	Duty, £57.
United States of America		64,937		191,353		
Other Foreign Countries		48		107		

* New Zealand Preference.

TABLE IV.

ARTICLE AND COUNTRY OF ORIGIN.	YEAR 1926-27.		YEAR 1927-28.			
	IMPORTS.		IMPORTS.		GOODS CLEARED.	
	Quantity.	Value.	Quantity.	Value.	Value or Quantity.	Rate of Duty and Gross Amount Received.
CLASS VIII.—(b) Textiles—continued.						
Piece Goods—continued.						
OTHER PIECE GOODS—continued.						
		£		£		£
Importing States—						
New South Wales		126,739		400,290		29,636
Victoria		35,523		12,436		598
Queensland		852		965		48
South Australia		3,210		2,764		7
Western Australia		152		473		16
Tasmania		93		193		16
		166,569		417,121		30,321
349 Quilts, Table Covers, Sheets, Counterpanes, Bedsreads, and Tablecloths.		£		£		£
Australia		129		..		
United Kingdom		317,787		323,902		
India		2,973		2,448		
Other British Countries		97		155		
Austria		372		78		
Belgium		2,772		3,860		
Canary Islands		748		454	General	Tariff
China		3,669		3,849	48,291	35 per cent.
Czecho-Slovakia		4,716		2,630	1,396	50 per cent.
France		3,941		4,808		—
Germany		6,465		6,988	Preferential	Tariff
Italy		3,073		4,270	5	20 per cent.*
Japan		6,279		13,193	282,325	20 per cent.
Madeira		2,153		1,912	37,897	35 per cent.
Netherlands		756		854		—
Poland		202		Free,
Portugal		184		469	(85)	Re-imported.
Spain		100		..		—
Switzerland		2,972		1,368	Extra	Duty, £66.
United States of America		931		1,121		—
Other Foreign Countries		146		66	I. P. Act,	£73.
Importing States—						£
New South Wales		153,091		161,975	160,423	39,995
Victoria		110,936		120,898	119,502	27,283
Queensland		41,508		36,864	36,943	8,241
South Australia		30,712		29,914	29,914	6,710
Western Australia		18,177		16,482	16,575	3,763
Tasmania		5,807		6,494	6,557	1,477
Northern Territory		32	
		360,263		372,627	369,914	87,469
Sewing and other Cottons, Threads, &c.						
350 SEWING AND EMBROIDERY SILKS, AND SILK TWISTS.		£		£		£
United Kingdom		178,150		218,410	General	Tariff
Canada		98		141	84,640	5 per cent.
France		876		1,631	50	10 per cent. †
Germany		4,243		6,053	3	35 per cent. †
Italy		3,111		1,131		—
Switzerland		7,029		5,621	Preferential	Tariff
United States of America		61,976		66,797	4	25 per cent. †
Other Foreign Countries		7		95	(218,298)	Free.
Importing States—					Extra	Duty, £59.
New South Wales		93,457		125,129		£
Victoria		94,360		95,616	48,930	2,508
Queensland		20,138		24,859	20,280	1,464
South Australia		30,917		40,535	2,867	145
Western Australia		14,055		10,837	460	23
Tasmania		2,563		2,896	3,100	155
Northern Territory		-7	60	3
		255,490		299,879	84,697	4,298

* New Zealand Preference.

† Advertising Articles.

‡ For use in Manufactures.

TABLE IV.

ARTICLE AND COUNTRY OF ORIGIN.	YEAR 1926-27.		YEAR 1927-28.			
	IMPORTS.		IMPORTS.		GOODS CLEARED.	
	Quantity.	Value.	Quantity.	Value.	Value or Quantity.	Rate of Duty and Gross Amount Received.
CLASS VIII.—(b) Textiles—continued.						
Sewing and other Cottons, Threads, &c.—continued.						
350A SEWING THREADS AND COTTONS, N.E.I., FOR HOUSEHOLD USE.		£		£	£ General	Tariff 5 per cent.
United Kingdom	205,639	..	197,055		—
France	1,344	..	210	Preferential (197,055)	Tariff Free.
Germany	507		—
United States of America	2,151	..	925		—
Other Foreign Countries	73	..	39	Extra	Duty, £9.
Importing States—						
New South Wales	79,206	..	63,590	2,320	£ 125
Victoria	67,777	..	63,476	60	3
Queensland	36,002	..	40,149
South Australia	25,119	..	30,892
Western Australia	1,036	..	595
Tasmania	39	..	25
Northern Territory	28	..	9
	..	209,207	..	198,736	2,380	128
350B SEWING THREADS AND COTTONS, N.E.I.		£		£	£ General	Tariff 10 per cent. 35 per cent.
United Kingdom	245,169	..	221,505	14,262	—
France	6,706	..	6,483	Preferential 227,564 (1,181)	Tariff 25 per cent. Free.
Germany	404	..	90		—
Italy	148	..	422		Free for C'wealth.
Switzerland	1,413	..	818	(30)	—
United States of America	20,623	..	6,953		—
Other Foreign Countries	139	Extra	Duty, £16.
Importing States—						
New South Wales	92,097	..	105,772	108,489	£ 27,956
Victoria	142,805	..	94,462	97,468	24,854
Queensland	16,004	..	24,276	24,422	6,127
South Australia	20,935	..	10,378	10,379	2,618
Western Australia	2,186	..	1,306	1,402	366
Tasmania	575	..	77	76	19
	..	274,602	..	236,271	242,236	61,940
351 CROCHET, KNITTING, MERCERIZED, AND EMBROIDERY COTTONS PUT UP FOR HOUSEHOLD PURPOSES.		£		£	£	
United Kingdom	146,531	..	162,877		
New Zealand	1	General	Tariff 5 per cent. 35 per cent.
China	121	40	—
France	9,162	..	17,976	19,663	—
Germany	41	..	156	Preferential	Tariff 25 per cent.
Japan	105	162,796	—
United States of America	295	..	916		—
Other Foreign Countries	17	Extra	Duty, £9.
Importing States—						
New South Wales	65,636	..	86,633	87,194	£ 23,089
Victoria	57,758	..	55,919	56,923	14,317
Queensland	14,355	..	10,726	10,633	2,738
South Australia	17,111	..	24,470	24,469	6,231
Western Australia	1,245	..	3,947	3,910	1,098
Tasmania	30	..	367	370	119
Northern Territory	1
	..	156,135	..	182,063	182,499	47,592

TABLE IV.

ARTICLE AND COUNTRY OF ORIGIN.	YEAR 1926-27.		YEAR 1927-28.					
	IMPORTS		IMPORTS		GOODS CLEARED			
	Quantity.	Value.	Quantity	Value.	Value or Quantity.	Rate of Duty and Gross Amount Received		
CLASS VIII.—(b) Textiles—continued.								
352 Tents and Sails.		£		£	£			
Australia	15	..	1,430	General 68	Tariff 25 per cent.		
United Kingdom	868	..	1,278				
New Zealand	31	..	13				
France	1,658	Preferential 13 1,094	Tariff 15 per cent.* 15 per cent.		
United States of America	154	..	46				
Other Foreign Countries	5	..	9				
Importing States—								
New South Wales	366	..	3,859	680	£ 104		
Victoria	492	..	335	253	42		
Queensland..	1		
South Australia	100	..	211	211	32		
Western Australia	32	..	26	27	4		
Tasmania	82	..	3	4	1		
	..	1,073	..	4,434	1,175	183		
252A. Towels and Towelling.		£		£	£			
United Kingdom	546,280	..	528,741	General 1,367 360 29,919 120	Tariff 15 per cent. 20 per cent. 35 per cent. 45 per cent.		
India	133	..	149				
Irish Free State	70	..	109				
Other British Countries	11	..	9	Preferential 33,740 397,320 28 (130,355) Extra Duty, £49.	Tariff 5 per cent. 20 per cent. 25 per cent.† Free. — —		
Austria	194	..	900				
Belgium	221	..	624				
China	483	..	358				
Czecho-Slovakia	104	..	1,097				
France	255	..	388				
Germany	617	..	1,697				
Italy	834	..	1,156				
Japan	22,915	..	20,619				
Netherlands	344	..	162				
Russia	86	..	136				
United States of America	6,900	..	4,686				
Other Foreign Countries	83	..	88				
Importing States—								
New South Wales	226,294	..	213,693			185,568	£ 38,166
Victoria	190,072	..	180,683	146,302	28,918		
Queensland..	70,871	..	62,950	48,285	9,228		
South Australia	51,921	..	57,682	44,338	8,281		
Western Australia	30,204	..	35,531	29,351	5,614		
Tasmania	10,168	..	10,335	8,964	1,789		
Northern Territory	45	46	14		
	..	579,530	..	560,919	462,854	92,010		
					£ General 333	Tariff 30 per cent.		
353 Waddings and Cotton Wool, n.e.i.		£		£	£			
United Kingdom	22,894	..	17,258	Preferential 17,437	Tariff 20 per cent.		
United States of America	148	..	120				
Other Foreign Countries	179	..	167	(10)	Free for C'wealth.		
Importing States—					Extra Duty, £1.			
New South Wales	9,519	..	7,718	7,945	£ 1,608		
Victoria	7,671	..	5,571	5,663	1,139		
Queensland..	1,823	..	1,466	1,372	275		
South Australia	2,196	..	1,377	1,377	275		
Western Australia	1,424	..	1,213	1,213	251		
Tasmania	588	..	200	200	40		
	..	23,221	..	17,545	17,770	3,588		

* New Zealand Preference.

† Advertising Articles.

TABLE IV.

ARTICLE AND COUNTRY OF ORIGIN.	YEAR 1926-27.		YEAR 1927-28.			
	IMPORTS.		IMPORTS.		GOODS CLEARED.	
	Quantity.	Value.	Quantity.	Value.	Value or Quantity.	Rate of Duty and Gross Amount Received.
CLASS VIII.—(b) Textiles—continued.						
SUMMARY.						
		£		£		£
Importing States—						
New South Wales	11,362,333	..	10,978,547	..	1,527,318
Victoria	11,265,652	..	9,761,084	..	1,375,074
Queensland	2,531,871	..	2,356,445	..	295,372
South Australia	2,142,546	..	1,811,167	..	247,082
Western Australia	1,231,252	..	1,241,757	..	163,155
Tasmania	276,295	..	257,167	..	29,100
Northern Territory	3,588	..	4,828	..	764
Total, Class VIII. (b)	28,813,587	..	26,410,995	..	3,637,865
CLASS VIII.—(c) Yarns and Manufactured Fibres.						
Bags and Sacks.						
354	BRAN, CHAFF, AND FODDER. COMPRESSED	doz.	£	doz.	£	
	India	843,868	344,841	1,023,930	444,331	Free.
	Importing States—					
	New South Wales	335,243	134,845	435,845	182,974	
	Victoria	298,500	123,937	352,750	158,580	
	South Australia	75,050	29,499	81,015	32,801	
	Western Australia	134,650	56,406	154,320	69,976	
	Tasmania	425	154	
		843,868	344,841	1,023,930	444,331	
355	CORN AND FLOUR.	doz.	£	doz.	£	
	India	6,219,281	3,184,663	4,845,746	2,365,717	
	Japan	750	281	29	6	Free.
	Importing States—					
	New South Wales	1,697,351	646,481	923,887	368,307	
	Victoria	1,945,467	1,089,429	1,703,079	870,176	
	Queensland	102,375	51,904	
	South Australia	1,509,768	825,440	952,126	485,847	
	Western Australia	1,067,445	623,594	1,164,308	589,489	
		6,220,031	3,184,944	4,845,775	2,365,723	
356	GUNNY, POTATO, ONION, AND COAL.	doz.	£	doz.	£	
	United Kingdom	17	47	
	India	38,592	22,899	54,689	33,261	Free.
	Importing States—					
	New South Wales	3,100	1,374	1,256	3,487	
	Victoria	35,492	21,525	51,875	29,123	
	Queensland	142	336	
	South Australia	1,433	362	
		38,592	22,899	54,706	33,308	
357	ORE.	doz.	£	doz.	£	
	United Kingdom	84	96	
	India	33,818	8,382	34,805	8,625	
	Malaya (British)	198	44	Free.
	Importing States—					
	New South Wales	18,599	4,632	20,991	5,291	
	Victoria	12,419	3,090	10,547	2,574	
	Queensland	2,667	622	
	South Australia	2,000	506	
	Western Australia	84	96	798	182	
	Tasmania	800	154	
		33,902	8,478	35,003	8,669	

TABLE IV.

ARTICLE AND COUNTRY OF ORIGIN.	YEAR 1926-27.		YEAR 1927-28.					
	IMPORTS.		IMPORTS.		GOODS CLEARED.			
	Quantity.	Value.	Quantity.	Value.	Value or Quantity.	Rate of Duty and Gross Amount Received.		
CLASS VIII.—(c) Yarns and Manufactured Fibres—continued.								
Bags and Sacks—continued.								
358	SECOND-HAND.		doz.	£	doz.	£		
	United Kingdom	3,800	1,596	28		Free.
	India	17,150	8,045	75		
	Importing States—							
	New South Wales	50	25	75	..	28		
	Victoria	20,900	9,616		
		20,950	9,641	75	..	28		
359	SUGAR MATS AND SACKS.		doz.	£	doz.	£		
	India	50,000	29,563	100,000	..	50,260		Free.
	Mauritius	417	110		
	Importing States—							
	Victoria	417	110		
	Queensland	50,000	29,563	100,000	..	50,260		
		50,417	29,673	100,000	..	50,260		
360	WOOLPACKS.		doz.	£	doz.	£		
	United Kingdom	109	566	205	..	868		Free.
	India	221,291	708,205	302,905	..	730,551		
	Importing States—							
	New South Wales	135,279	424,469	169,990	..	385,577		
	Victoria	46,530	166,725	51,322	..	136,009		
	Queensland	2,497	7,188	7,495	..	18,814		
	South Australia	22,060	61,887	21,257	..	50,840		
	Western Australia	15,034	48,502	53,046	..	140,179		
		221,400	708,771	303,110	..	731,419		
361	N.E.L., INCLUDING BAGS OF CALICO, HESSIAN, N.E.L., AND LINEN; MEAT WRAPS, PARTLY OR WHOLLY MADE UP.			£		£	£	
	United Kingdom	6,753	..	6,326	257	General	Tariff 35 per cent.
	India	148
	New Zealand	47	..	36	..	Preferential	Tariff 20 per cent.*
	Norway	267	..	13	625	..	20 per cent.
	Other Foreign Countries	278	..	87	(5,679)	..	Free.
	Importing States—							
	New South Wales	346	..	499	518	..	£ 113
	Victoria	6,628	..	5,732	214	..	48
	Queensland	48	..	25
	South Australia	6	..	239	76	..	23
	Western Australia	316	..	110	109	..	38
	Tasmania	1	..	5	5	..	1
		..	7,345	..	6,610	922	..	223
362	Nets and Netting, for Fishing and Rabbiting.			£		£	£	
	United Kingdom	36,604	..	30,757	..	General	Tariff 10 per cent.
	Other British Countries	4
	Germany	49	..	175
	Norway	254	..	55
	Portugal	159	..	939	..	Preferential	Tariff Free.
	Spain	242	..	277	(30,757)
	United States of America	2,677
	Other Foreign Countries	17	..	58	..	Extra	Duty, £10.

* New Zealand Preference.

TABLE IV.

ARTICLE AND COUNTRY OF ORIGIN.	YEAR 1926-27.		YEAR 1927-28.				
	IMPORTS.		IMPORTS.		GOODS CLEARED.		
	Quantity.	Value.	Quantity.	Value.	Value or Quantity.	Rate of Duty and Gross Amount Received.	
CLASS VIII.—(c) Yarns and Manufactured Fibres—continued.							
Nets and Netting, for Fishing and Rabbiting—continued.							
		£		£	£	£	
Importing States—							
New South Wales	17,266	..	17,108	310	41	
Victoria	12,884	..	7,438	100	10	
Queensland	6,761	..	6,167	110	11	
South Australia	399	..	839	40	4	
Western Australia	2,428	..	387	50	5	
Tasmania	268	..	322	
	..	40,006	..	32,261	610	71	
Cordage and Twines.							
363	COTTON TWINES.	lb.	£	lb.	£	£	
United Kingdom	139,781	12,038	195,981	14,802	General 920 1,275 40	Tariff 10 per cent. 40 per cent. 45 per cent.
India	1,500	40	..	—
Italy	6,301	405	Preferential 14,134 (323)	Tariff 30 per cent. Free.
Japan	507	38	1,625	158	..	—
United States of America	46,450	5,062	18,091	1,592	Extra	Duty, £6.
Other Foreign Countries	550	69
Importing States—							
New South Wales	78,087	7,315	116,134	9,191	8,533	£ 2,649
Victoria	66,183	6,486	36,277	2,978	3,152	799
Queensland	35,656	2,500	49,039	3,586	3,372	1,024
South Australia	4,910	638	3,592	185	185	56
Western Australia	694	70	18,963	1,119	1,117	335
Tasmania	1,208	129	25	5	7	2
Northern Territory	18	2	3	1
		186,738	17,138	224,048	17,066	16,369	4,866
364	TWINES, OTHER THAN COTTON.	lb.	£	lb.	£	£	£
United Kingdom	726,504	56,917	691,030	49,056	General 410 3,956	Tariff 10 per cent.* 40 per cent.
India	35,164	919	94,234	2,582	..	—
Other British Countries	149	12	892	87	Preferential 49,354 (1,056)	Tariff 30 per cent. Free.*
Austria	3,815	264	—
Czecho-Slovakia	2,776	189	Free for C ^w wealth.
Italy	2,240	162	6,216	557	..	—
Japan	747	488	717	58	(107)	—
United States of America	36,007	2,720	9,743	960	Extra	Duty, £116.
Other Foreign Countries	2,885	144	860	64
Importing States—							
New South Wales	326,681	23,352	321,151	18,565	17,775	£ 5,581
Victoria	217,733	17,438	179,170	12,349	13,285	4,044
Queensland	136,217	11,074	127,023	9,286	9,660	2,917
South Australia	95,804	6,208	148,012	10,106	10,022	3,096
Western Australia	19,505	2,348	8,185	1,487	1,490	453
Tasmania	13,805	1,348	18,477	1,512	1,431	431
Northern Territory	542	47	774	59	57	23
		810,287	61,815	803,692	53,364	53,720	16,545
365	OTHER COTTON CORDAGE AND ROPE.	cwt.	£	cwt.	£	£	£
United Kingdom	776	10,256	634	8,389	General 470 945	Tariff 10 per cent.* 40 per cent.
Other British Countries	3	6	18	Preferential 7,997 (175)	Tariff 30 per cent. Free.*
Japan	25	300	12	162	..	—
United States of America	221	2,177	39	973	Extra	Duty, £31.
Other Foreign Countries	10	207	15	220

* For use in manufactures.

TABLE IV.

ARTICLE AND COUNTRY OF ORIGIN.	YEAR 1926-27.		YEAR 1927-28.			
	IMPORTS.		IMPORTS.		GOODS CLEARED.	
	Quantity.	Value.	Quantity.	Value.	Value or Quantity.	Rate of Duty and Gross Amount Received.
CLASS VIII.—(c) Yarns and Manufactured Fibres—continued.						
Cordage and Twines—continued.						
OTHER COTTON CORDAGE AND ROPE—continued.						
Importing States—	cwt.	£	cwt.	£	£	£
New South Wales	146	2,050	123	1,090	995	325
Victoria	572	8,868	369	6,896	6,587	1,962
Queensland	51	632	179	1,404	1,455	455
South Australia	197	920	23	259	260	78
Western Australia	59	270	8	62	65	20
Tasmania	7	203	4	51	50	15
	1,032	12,943	706	9,762	9,412	2,855
366 CORDAGE AND ROPE, OTHER.		£		£	£	
United Kingdom	60,619	..	48,077		
Hong Kong	162	..	5		
India	1,817	..	657	General	Tariff
Irish Free State	252	670	10 per cent.*
Other British Countries	18	..	12	26,485	40 per cent.
China	974	..	226	Preferential	Tariff
Czecho-Slovakia	126	..	30	43,089	30 per cent.
France	1,010	..	955	(4,296)	Free.*
Germany	686	..	830		—
Italy	626	..	19		Free for
Japan	14,626	..	15,983	(540)	C'wealth.
Netherlands	270	..	172		—
Norway	1,234		Free,
Switzerland	278	..	285	(5)	Re-imported.
United States of America	6,313	..	6,733		—
Other Foreign Countries	126	..	109	Extra	Duty, £44.
Importing States—						£
New South Wales	46,636	..	35,851	31,402	10,584
Victoria	12,297	..	12,182	11,988	4,116
Queensland	6,418	..	8,045	7,760	2,778
South Australia	8,928	..	5,802	5,345	1,686
Western Australia	11,897	..	12,167	12,213	3,979
Tasmania	1,474	..	1,507	1,509	479
Northern Territory	1	..	25	27	10
	..	87,651	..	75,579	70,244	23,632
367 REAPER AND BINDER TWINES AND YARNS.						
METAL CORDAGE. (See Items 689-691.)						
Importing States—	cwt.	£	cwt.	£	cwt.	
United Kingdom	2,987	12,262	2,725	9,416	General	Tariff
Canada	357	1,007	20,005	52,092	18,175	7s. per cwt.
New Zealand	458	1,617	742	2,540	Preferential	Tariff
Italy	20	111	743	6s. per cwt.†
United States of America	1,300	3,626	2,727	6s. per cwt.
Other Foreign Countries	32	97		
Importing States—						£
New South Wales	563	1,751	7,500	20,088	5,666	1,983
Victoria	856	2,711	10,145	26,069	10,140	3,542
Queensland	500	1,283	500	175
South Australia	458	1,332	188	811	187	56
Western Australia	2,899	11,678	4,234	12,758	4,245	1,374
Tasmania	378	1,248	905	3,039	907	272
	5,154	18,720	23,472	64,048	21,645	7,402
368 SLIVER, CORDAGE WITH METAL CORE, HALTERS AND ARTICLES, N.E.I., MANUFACTURED FROM CORD OR TWINE.		£		£		
United Kingdom	1,674	..	601		
India	204		
Other British Countries	9	..	19		

* For use in manufactures.

† New Zealand Preference.

TABLE IV.

ARTICLE AND COUNTRY OF ORIGIN.	YEAR 1926-27.		YEAR 1927-28.			
	IMPORTS.		IMPORTS.		GOODS CLEARED.	
	Quantity.	Value.	Quantity.	Value.	Value or Quantity.	Rate of Duty and Gross Amount Received.
CLASS VIII.—(c) Yarns and Manufactured Fibres—continued.						
Cordage and Twines—continued.						
SLIVER, CORDAGE WITH METAL CORE, HALTERS AND ARTICLES, N.E.I., ETC.— <i>continued.</i>		£		£	£	Tariff
					General	40 per cent.
					42	45 per cent.
					4	—
					Preferential	Tariff
					417	30 per cent.
					(31)	Free.*
					(119)	Free for C'wealth.
Czecho-Slovakia	139	..	6		
United States of America	257	..	20		
Other Foreign Countries	116	..	32		
Importing States—						
New South Wales	186	..	196	51	£ 16
Victoria	1,441	..	293	242	76
Queensland	115	..	8	7	3
South Australia	223	..	6 3
Western Australia	228	..	8	10	3
Tasmania	206	..	167	153	46
		2,399		678	463	144
Yarns.						
369 COIR.		£		£		
United Kingdom	4	..	680		
Ceylon	18,690	..	10,510		
India	24,830	..	14,560		
Italy	497		Free.
United States of America	13		
Importing States—						
New South Wales	7,592	..	4,254		
Victoria	32,823	..	18,497		
Queensland	1,287	..	1,395		
South Australia	987	..	877		
Western Australia	687	..	727		
Tasmania	658		
		44,034		25,750		
370 COTTON, MERCERIZED.		£		£	£	
United Kingdom	72,670	..	70,932		
India	140	General	Tariff
						5 per cent.
						—
					1,181	—
					904	Tariff
					2,845	Free.
					126,457	—
					12	Extra
						Duty, £2.
Importing States—						
New South Wales	139,587	..	94,720	80,780	£ 4,039
Victoria	117,151	..	104,504	68,060	3,405
Queensland	124	..	7
South Australia	1,499	..	682
Western Australia	282	..	213
Tasmania	2,196	..	2,205
		260,839		202,331	148,840	7,444
371 COTTON, N.E.I.		£		£	£	
United Kingdom	468,014	..	417,051		
India	1,670	..	1,981		
Belgium	40	..	1,310		
Czecho-Slovakia	2	General	Tariff
France	309		5 per cent.
Germany	8	..	118		—
Italy	501	..	2,621	Preferential	Tariff
Japan	8,147	..	6,054	(415,148)	Free.
Switzerland	3,460	..	1,058		—
United States of America	93,499	..	39,970	Extra	Duty, £18.

* For use in manufactures.

TABLE IV.

ARTICLE AND COUNTRY OF ORIGIN.	YEAR 1926-27.		YEAR 1927-28.			
	IMPORTS.		IMPORTS.		GOODS CLEARED.	
	Quantity.	Value.	Quantity.	Value.	Value or Quantity.	Rate of Duty and Gross Amount Received.
CLASS VIII.—(c) Yarns and Manufactured Fibres—continued.						
Yarns—continued.						
COTTON, N.E.I.—continued.		£		£	£	£
Importing States—						
New South Wales	132,816	..	135,635	27,280	1,376
Victoria	431,243	..	328,673	30,500	1,530
Queensland	530	..	634	80	5
South Australia	2,861	..	1,920	20	1
Western Australia	8,885	..	1,938	360	18
Tasmania	4,313	..	1,365
..	..	575,648	..	470,165	58,240	2,930
372 FLAX.		£		£	£	£
Importing States—						
United Kingdom	1,752	..	7,170	General 245	Tariff 20 per cent.
New Zealand	36	..	113	Preferential 3,960 (2,847)	Tariff 10 per cent. Free.
Italy	493	..	177	(485)	Free for C'wealth.
Other Foreign Countries	3	..	71		
Importing States—						
New South Wales	1,705	..	7,267	3,945	£ 419
Victoria	261	..	264	260	26
Queensland	287
South Australia	31
..	..	2,284	..	7,531	4,205	445
373 HEMP.		£		£	£	£
Importing States—						
United Kingdom	10,066	..	11,910	General 4,880	Tariff 20 per cent.
India	147
New Zealand	1,261	Preferential 11,870	Tariff 10 per cent.
Belgium	1,465	..	178	Extra	Duty, £28.
China	197
Germany	243
Italy	3,336	..	4,552
Importing States—						
New South Wales	8,757	..	8,553	8,325	£ 1,193
Victoria	4,969	..	7,022	7,025	856
Queensland	1,672	..	1,375	1,870	139
South Australia	973	..	4
Western Australia	20	20	2
Northern Territory	10	10	1
..	..	16,371	..	16,984	16,750	2,191
374 JUTE.		£		£	£	£
Importing States—						
United Kingdom	34,553	..	28,758	General 520	Tariff 20 per cent.
India	1,385	..	234
France	1,229	Preferential 22,040 (6,671)	Tariff 10 per cent. Free.
Italy	698	..	117
United States of America	2	..	151
Other Foreign Countries	27	..	17
Importing States—						
New South Wales	19,364	..	12,888	12,845	£ 1,335
Victoria	16,553	..	15,674	9,000	900
Queensland	886	..	119	120	12
South Australia	933	..	380	380	38
Western Australia	158	..	216	215	23
..	..	37,894	..	29,277	22,500	2,308

TABLE IV.

ARTICLE AND COUNTRY OF ORIGIN.	YEAR 1926-27.		YEAR 1927-28.			
	IMPORTS.		IMPORTS.		GOODS CLEARED.	
	Quantity.	Value.	Quantity.	Value.	Value or Quantity.	Rate of Duty and Gross Amount Received.
CLASS VIII.—(c) Yarns and Manufactured Fibres—continued.						
Yarns—continued.						
WOOLLEN.						
375	<i>Woollen (Carded).</i>			£	£	£
	United Kingdom	205,979	..	70,867		
	New Zealand	1	General	Tariff
					2,494	35 per cent.
	France	12	..	180		—
	Germany	123	..	211	Preferential	Tariff
	Switzerland	3	..	2,080	77,385	20 per cent.
	Other Foreign Countries	12	..	24	(4)	Free.
	Importing States—					£
	New South Wales	2,435	..	45	45	9
	Victoria	169,599	..	64,299	70,942	14,551
	Queensland	1,321	..	1,140	1,010	202
	South Australia	4,307	..	1,686	1,687	343
	Tasmania	28,467	..	6,193	6,195	1,245
		206,129	..	73,363	79,879	16,350
376	<i>Worsted (Combed or Carded).</i>			£	£	£
	United Kingdom	294,171	..	194,275	General	Tariff
					2,288	35 per cent.
	France	29	..	167	Preferential	Tariff
	Germany	104	..	479	197,375	20 per cent.
	Switzerland	966	(3,457)	Free.*
	United States of America	540	..	416		—
	Other Foreign Countries	76	Extra	Duty, £15.
	Importing States—					£
	New South Wales	122,921	..	87,008	91,256	18,295
	Victoria	137,945	..	90,321	89,314	18,158
	Queensland	1,386	..	1,638	1,769	362
	South Australia	9,642	..	7,264	6,972	1,400
	Western Australia	8,759	..	905	900	180
	Tasmania	14,267	..	9,167	9,452	1,896
		294,920	..	196,303	199,663	40,291
377	<i>Other Woollen (including Mohair and Alpaca).</i>			£	£	£
	United Kingdom	64,235	..	39,313	General	Tariff
					5,620	35 per cent.
	Germany	56	..	237	Preferential	Tariff
	Switzerland	3,460	..	5,917	37,345	20 per cent.
	Other Foreign Countries	43	..	24	(83)	—
					Extra	Free C ^w wealth.
						Duty, £18.
	Importing States—					£
	New South Wales	6,794	..	4,227	3,305	676
	Victoria	54,276	..	31,971	30,341	6,883
	Queensland	2,330	..	1,699	1,689	357
	South Australia	1,738	..	1,506	1,514	308
	Western Australia	1,484	..	4,785	4,786	964
	Tasmania	1,164	..	1,290	1,315	263
	Northern Territory	8	..	13	15	3
		67,794	..	45,491	42,965	9,454
377A	ARTIFICIAL SILK.			£	£	
	United Kingdom	356,054	..	492,926		
	Canada	1,534		
	Belgium	303	..	908		
	France	39	..	20,158		
	Germany	13,445	..	29,566		

* For use in manufactures.

TABLE IV.

ARTICLE AND COUNTRY OF ORIGIN.	YEAR 1926-27.		YEAR 1927-28.			
	IMPORTS.		IMPORTS.		GOODS CLEARED.	
	Quantity.	Value.	Quantity.	Value.	Value or Quantity.	Rate of Duty and Gross Amount Received.
CLASS VIII.—(c) Yarns and Manufactured Fibres—continued.						
Yarns—continued.						
ARTIFICIAL SILK—continued.		£		£		
Italy	4,158	..	3,032	£ General 40	Tariff 5 per cent.
Japan	9	..	999	78,690	10 per cent.
Netherlands	11,224	..	14,444	Preferential (491,262)	Tariff Free.
Switzerland	5,782	..	12,352	(47)	Free, Re-imported.
United States of America	636	..	1,164	Extra	Duty, £54.
Other Foreign Countries	97	..	34		
Importing States—						
New South Wales	190,836	..	313,675	47,100	£ 4,749
Victoria	193,834	..	257,703	31,450	3,160
Queensland	1,215	..	718
South Australia	133
Western Australia	3,909	..	1,795	40	2
Tasmania	1,953	..	3,093	140	14
		391,747		577,117	78,730	7,925
377B SILK, OR SILK IN ADMIXTURE WITH ARTIFICIAL SILK.		£		£		
United Kingdom	3,280	..	5,691	£ General 4,880	Tariff 10 per cent.
Italy	962	..	1,025	9	35 per cent.
Japan	167	Preferential 200	Tariff 20 per cent.
Switzerland	803	..	3,670	(5,490)	Free.
Other Foreign Countries	5	..	29	Extra	Duty, £1.
Importing States—						
New South Wales	952	..	2,660	10	£ 1
Victoria	3,970	..	7,852	5,009	517
Queensland	2	..	1
South Australia	43	..	54	55	11
Western Australia	2	..	14	15	3
Tasmania	81	..	1
		5,050		10,582	5,089	532
378 YARNS, N.E.I.		£		£	£	
United Kingdom	39,082	..	9,839	General	Tariff 10 per cent.
Irish Free State	83
France	137	..	11,577	Preferential (9,859)	Tariff Free.
Germany	213	..	148	Extra	Duty, £75.
Italy	889	..	288		
Netherlands	125		
Switzerland	620	..	548		
United States of America	724	..	771		
Other Foreign Countries	5	..	23		
Importing States—						
New South Wales	24,644	..	14,358	12,520	£ 1,327
Victoria	15,377	..	7,576	800	80
Queensland	19	..	15
South Australia	439	..	477	70	7
Western Australia	1,084	..	302	290	29
Tasmania	190	..	591	290	29
		41,753		23,319	13,970	1,472
SUMMARY.		£		£	£	
Importing States—						
New South Wales	1,969,131	..	1,733,542	..	54,711
Victoria	2,661,186	..	2,204,755	..	64,663
Queensland	75,358	..	160,481	..	8,440
South Australia	959,439	..	603,080	..	7,107
Western Australia	778,083	..	838,839	..	7,428
Tasmania	58,474	..	30,513	..	4,693
Northern Territory	56	..	109	..	38
Total, Class VIII. (c)		6,501,727		5,571,319	..	147,080

TABLE IV.

ARTICLE AND COUNTRY OF ORIGIN.	YEAR 1926-27.		YEAR 1927-28.			
	IMPORTS.		IMPORTS.		GOODS CLEARED.	
	Quantity.	Value.	Quantity.	Value.	Value or Quantity.	Rate of Duty and Gross Amount Received.
CLASS VIII.—(a) Apparel, (b) Textiles, and (c) Manufactured Fibres—continued.						
SUMMARY.						
		£		£		£
Importing States—						
New South Wales	16,091,761	..	15,396,462	..	2,655,281
Victoria	17,073,228	..	14,826,953	..	2,486,480
Queensland	2,941,496	..	2,777,102	..	414,571
South Australia	3,608,820	..	2,821,410	..	423,972
Western Australia	2,287,349	..	2,300,801	..	263,776
Tasmania	409,522	..	359,047	..	64,667
Northern Territory	4,790	..	6,716	..	1,782
Total, Class VIII.	42,416,966	..	38,488,491	..	6,310,529
CLASS IX.—Oils, Fats, and Waxes.						
379 Greases, including Axle Grease.	cwt.	£	cwt.	£		
United Kingdom	2,902	3,917	1,712	2,534	General	Tariff
Other British Countries	7	10	58	43	22,970 cwt.	4s. per cwt.
					£23,630	20 per cent.
					£5,292	25 per cent.
United States of America	36,272	49,884	39,762	47,549	Preferential	Tariff
Other Foreign Countries	8	31	49	61	320 cwt.	2s. per cwt.
					190 gal.	4s. per gal.
					£1,470	10 per cent.
					£353	15 per cent.
					Extra	Free for C'wealth.
						Duty, £25.
						I.P. Act, £5.
Importing States—						
New South Wales	15,813	20,320	17,543	21,130	..	£
Victoria	10,603	13,499	11,426	13,198	..	4,714
Queensland	4,347	8,593	4,134	5,822	..	2,792
South Australia	4,821	6,081	4,545	5,060	..	1,227
Western Australia	3,156	4,751	3,382	4,174	..	1,137
Tasmania	449	598	551	803	..	907
	39,189	53,842	41,581	50,187	..	168
						10,945
380 Lard and Lard Oil, and Edible Fats, N.E.I.	lb.	£	lb.	£	lb.	
Australia	3,248	61	General	Tariff
United Kingdom	130,694	3,648	178,954	4,724	263,520	2d. per lb.
New Zealand	114,807	2,219	337,530	8,869	Preferential	Tariff
Denmark	2,240	108	343,440	1d. per lb.*
France	37,668	1,054	6,852	174	170,880	1d. per lb.
Netherlands	254,874	8,957	169,689	5,743	Extra	Duty, £84.
Syria	1,312	50	810	40		
United States of America	33,698	1,133	15,224	481		
Importing States—						
New South Wales	261,450	7,143	301,262	7,290	367,080	£
Victoria	203,457	5,933	271,639	8,159	271,440	1,879
Queensland	32,144	1,373	27,776	1,127	27,840	1,424
South Australia	48,040	1,551	102,562	3,225	102,480	229
Western Australia	16,762	674	3,020	97	3,000	826
Tasmania	13,440	495	6,048	194	6,000	17
	575,293	17,169	712,307	20,092	777,840	48
						4,423
Oils (in Vessels not exceeding 1 gallon).						
381 QUARTER-PINTS AND SMALLER SIZES.	doz.	£	doz.	£	doz.	
United Kingdom	62,772	16,006	69,737	15,485	General	Tariff
Canada	16	6	21,008	1s. 3d. per doz.
France	2,058	527	1,536	401	Preferential	Tariff
Germany	305	108	161	52	69,626	9d. per doz.
Italy	1,209	331	1,328	454		
Spain	5,396	1,422	2,412	831		
United States of America	22,287	6,387	15,093	4,607		
Other Foreign Countries	348	55	155	23		

* New Zealand Preference.

TABLE IV.

ARTICLE AND COUNTRY OF ORIGIN.	YEAR 1926-27.		YEAR 1927-28.			
	IMPORTS.		IMPORTS.		GOODS CLEARED.	
	Quantity.	Value.	Quantity.	Value.	Value or Quantity.	Rate of Duty and Gross Amount Received.
CLASS IX.—Oils, Fats, and Waxes— continued.						
Oils (in Vessels not exceeding 1 gallon)— continued.						
QUARTER-PINTS AND SMALLER SIZES— continued.	doz.	£	doz.	£	doz.	£
Importing States—						
New South Wales	23,876	6,286	29,892	6,876	29,632	1,272
Victoria	24,455	6,741	25,115	6,207	25,648	1,071
Queensland	34,287	8,814	21,035	5,483	21,845	968
South Australia	4,758	1,109	4,079	928	4,069	215
Western Australia	6,401	1,719	9,576	2,190	8,757	372
Tasmania	614	173	675	169	683	26
	94,391	24,842	90,422	21,853	90,634	3,924
382 HALF-PINTS AND OVER QUARTER-PINTS.	doz.	£	doz.	£	doz.	
United Kingdom	6,188	2,435	5,466	1,913		
Other British Countries	30	28		
France	916	479	610	297	General	Tariff
Italy	531	242	449	255	14,600	2s. 6d. per doz.
Norway	184	217	413	799	Preferential	Tariff
Spain	756	424	360	275	5,080	1s. 6d. per doz.
United States of America	12,563	11,889	12,219	12,012	Extra	Duty, £7.
Other Foreign Countries	202	104	153	72		
Importing States—						£
New South Wales	7,588	6,412	7,560	7,044	7,512	910
Victoria	4,171	2,906	4,444	3,105	4,408	465
Queensland	6,261	3,924	3,902	2,417	4,000	410
South Australia	1,980	1,632	2,016	1,844	2,024	243
Western Australia	1,231	843	1,660	1,169	1,611	172
Tasmania	97	68	106	69	112	12
Northern Territory	12	5	12	3	13	1
	21,340	15,790	19,700	15,651	19,680	2,213
383 PINTS AND OVER HALF-PINTS.	doz.	£	doz.	£	doz.	
United Kingdom	417	359	190	143		
France	1,213	528	393	323	General	Tariff
Italy	433	330	963	911	9,445	5s. per doz.
Norway	32	87	60	177	Preferential	Tariff
Sweden	662	166	155	53	201	3s. per doz.
United States of America	8,365	12,225	7,851	11,315	Extra	Duty, £4.
Other Foreign Countries	53	38	71	63		
Importing States—						£
New South Wales	5,290	6,120	5,119	7,109	5,026	1,244
Victoria	2,077	2,894	1,151	1,551	1,188	300
Queensland	1,776	2,277	1,665	1,936	1,675	416
South Australia	1,141	1,502	966	1,397	964	241
Western Australia	849	885	720	916	732	179
Tasmania	42	55	57	71	56	14
Northern Territory	5	5	5	1
	11,175	13,733	9,683	12,985	9,646	2,395
384 QUARTS AND OVER PINTS.	doz.	£	doz.	£	doz.	
United Kingdom	560	1,049	89	120	General	Tariff
France	179	245	237	292	1,898	10s. per doz.
Italy	817	973	1,516	2,132	Preferential	Tariff
Sweden	395	200	254	137	114	6s. per doz.
United States of America	65	85	25	27	Extra	Duty, £5.
Other Foreign Countries	13	16		

TABLE IV.

ARTICLE AND COUNTRY OF ORIGIN.	YEAR 1926-27.		YEAR 1927-28.			
	IMPORTS.		IMPORTS.		GOODS CLEARED.	
	Quantity.	Value.	Quantity.	Value.	Value or Quantity.	Rate of Duty and Gross Amount Received.
CLASS IX.—Oils, Fats, and Waxes—						
<i>continued.</i>						
Oils (in Vessels not exceeding 1 gallon)—						
<i>continued.</i>						
QUARTS AND OVER PINTS—continued.						
	doz.	£	doz.	£	doz.	£
Importing States—						
New South Wales	1,122	1,447	1,190	1,500	1,130	560
Victoria	507	737	526	695	474	223
Queensland	181	144	299	384	285	141
South Australia	93	71	39	27	40	20
Western Australia	116	148	74	105	77	41
Tasmania	3	7	4	2
Northern Territory	3	5	3	6	2	1
	2,022	2,552	2,134	2,724	2,012	988
385 OVER A QUART.	gal.	£	gal.	£	gal.	
United Kingdom	2,197	465	910	343		
Malaya (British)	10	2	2	1		
France	6,403	3,111	7,998	3,839	General	Tariff
Italy	37,230	16,805	44,095	24,320	70,356	3s. 4d. per gal.
Spain	89	29	1,273	625		
United States of America	7,271	2,118	17,810	3,527	Preferential	Tariff
Other Foreign Countries	66	22	138	30	530	2s. per gal.
Importing States—						
New South Wales	25,420	8,917	29,123	12,379		£
Victoria	8,116	3,923	14,786	4,836		4,418
Queensland	13,511	6,711	15,349	9,131		15,482
South Australia	1,070	542	891	469		2,790
Western Australia	5,105	2,532	11,916	5,846		138
Tasmania	44	17	61	24		1,853
	53,266	22,642	72,126	32,685	70,886	11,779
Oils (in Bulk).						
386 BIRCH TAR, PINE, FIE TREE, AND CAMPHOR.	gal.	£	gal.	£	£	
United Kingdom	83	73	813	302	General	Tariff
South African Union	45	4	1,530	10 per cent.*
Japan	2,652	264	7,405	918	1,249	30 per cent.
United States of America	9,172	934	17,159	1,671	Preferential	Tariff
Other Foreign Countries	575	52	1,422	159	185	20 per cent.
					(120)	Free.*
Importing States—						
New South Wales	968	172	10,862	1,348		£
Victoria	6,688	464	15,667	1,615		203
Queensland	3,837	611	19	4		343
South Australia	888	45	250	81		1
Western Australia	11	12	..	1		18
Tasmania	90	19	46	5		..
	12,482	1,323	26,844	3,054	2,964	565
387 CASTOR.	gal.	£	gal.	£	gal.	
United Kingdom	12,686	3,239	9,620	2,421		
India	13,310	2,494	13,798	2,638		
France	32,282	7,592	24,576	6,651	General	Tariff
Italy	332	64	380	124	52,260	1s. per gal.
United States of America	848	273	12,282	4,988	Preferential	Tariff
Other Foreign Countries	75	20	9	4	9,413	9d. per gal.
Importing States—						
New South Wales	28,497	6,572	25,990	7,169		£
Victoria	19,726	4,460	18,436	5,314		1,327
Queensland	1,837	424	1,169	307		853
South Australia	4,636	1,135	5,833	1,780		49
Western Australia	4,650	1,050	9,137	2,229		273
Tasmania	137	41	100	27		459
	59,533	13,682	60,665	16,826	61,673	2,966

* For use in manufactures.

TABLE IV.

ARTICLE AND COUNTRY OF ORIGIN.	YEAR 1926-27.		YEAR 1927-28.					
	IMPORTS.		IMPORTS.		GOODS CLEARED.			
	Quantity.	Value.	Quantity.	Value.	Value or Quantity.	Rate of Duty and Gross Amount Received.		
CLASS IX.—Oils, Fats, and Waxes— <i>continued.</i>								
Oils (in Bulk)—continued.								
388	CHINA.		gal.	£	gal.	£	gal.	
	United Kingdom	555	103
	Malaya (British)	34	9
	China	25,496	5,596	23,579	5,564	General	24	Tariff
	Japan	16	4	524	126	24,981	3s. per gal.	10d. per gal.*
	Other Foreign Countries	256	69	481	147	(160)	Free.	Free.
	Importing States—							£
	New South Wales	13,880	2,963	12,766	2,923	13,287		1,993
	Victoria	5,425	1,183	5,612	1,345	5,511		824
	Queensland	4,792	1,090	4,369	1,084	4,374		656
	South Australia	254	68	381	90	380		57
	Western Australia	612	133	100	57	100		15
	Tasmania	5	2
	Northern Territory	1,389	342	1,356	338	1,353		203
		26,357	5,781	24,584	5,837	25,005		3,748
389	COAL TAR—CRUDE OR REFINED.		gal.	£	gal.	£	£	Tariff
	United Kingdom	24,223	2,042	16,580	1,431	General	10	10 per cent. †
	United States of America	559	67	2,670	1,291	1,330	20 per cent.	..
	Other Foreign Countries	565	82	337	24	Preferential	1,420	Tariff
	Importing States—							£
	New South Wales	17,862	1,088	10,807	621	625		63
	Victoria	614	93	2,327	321	325		35
	Queensland	757	116	383	48	50		6
	South Australia	4,357	643	4,140	1,515	1,520		281
	Western Australia	1,688	239	1,745	208	210		21
	Tasmania	69	12	185	33	30		3
		25,347	2,191	19,587	2,746	2,760		409
390	COCONUT.		gal.	£	gal.	£	gal.	
	United Kingdom	5	2
	Ceylon	23,248	5,972	25,223	6,096
	India	1,236	256	994	229	General	26,133	Tariff
	Foreign Countries	326	117	25	7	27	9d. per gal.	3s. per gal.
	Importing States—							£
	Victoria	23,758	6,081	26,242	6,332	26,160		984
	Queensland	11	2	5	2
	South Australia	11	2
	Western Australia	969	241
	Tasmania	61	19
		24,810	6,345	26,247	6,334	26,160		984
391	COLZA.		gal.	£	gal.	£	gal.	
	United Kingdom	1,400	319	2,860	637	General	39,216	Tariff
	New Zealand	1,278	378	820	820	10d. per gal.*
	China	27	14	Preferential	2,320	6d. per gal. †
	Japan	87,300	14,798	75,721	13,127	640	1,500	6d. per gal.*
	United States of America	409	107	10	3	(700)	2s. per gal.	Free for
						Extra	Duty, £271.	C'wealth.

* Denatured.

† For use in manufactures.

‡ New Zealand Preference.

TABLE IV.

ARTICLE AND COUNTRY OF ORIGIN.	YEAR 1926-27.		YEAR 1927-28.			
	IMPORTS.		IMPORTS.		GOODS CLEARED.	
	Quantity.	Value.	Quantity.	Value.	Value or Quantity.	Rate of Duty and Gross Amount Received.
CLASS IX.—Oils, Fats, and Waxes—						
<i>continued.</i>						
Oils (in Bulk)— <i>continued.</i>						
<i>COLZA—continued.</i>						
	gal.	£	gal.	£	gal.	£
Importing States—						
New South Wales	87,265	14,782	77,146	13,546	30,296	1,500
Victoria	1,327	331	950	233	12,680	574
South Australia	265	43	773	138	520	78
Western Australia	279	82
Tasmania	1,000	228	1,000	100
	89,136	15,238	79,869	14,145	44,496	2,252
392 COTTON-SEED.	gal.	£	gal.	£	General 114,744 gal. 11,740 gal. £410	Tariff 10d. per gal.* 3s. per gal. 10 per cent.
United Kingdom	95,820	17,357	39,097	6,770
China	51,412	7,845	85,948	13,330
France	500	172
Japan	35,444	5,956	62,848	9,703
United States of America	926	257	3,371	844
Other Foreign Countries	32	10	4	1
Importing States—				
New South Wales	69,833	11,407	81,225	13,605	..	£ 2,133
Victoria	70,442	12,750	65,537	10,023	..	3,425
Queensland.. .. .	17,023	2,651	10,986	1,587	..	460
South Australia	11,919	2,134	12,689	1,993	..	553
Western Australia	3,824	744	8,873	1,578	..	632
Tasmania	11,093	1,911	11,958	1,862	..	460
	184,134	31,597	191,268	30,648	..	7,663
ESSENTIAL (See Class XIX.).						
393 FISH, SEAL, AND PENGUIN (UNREFINED).	gal.	£	gal.	£	gal.	£
United Kingdom	54,549	8,227	47,474	7,301
Newfoundland	5,162	921	4,066	658
New Zealand	800	484	General	Tariff 1d. per gal.
Japan	164,025	19,391	122,144	13,999
Netherlands	800	144
Norway	216	30	625	154
Other Foreign Countries	1,545	53	541	50
Importing States—				
New South Wales	141,448	17,070	103,946	12,934
Victoria	67,608	9,610	57,838	7,480
Queensland.. .. .	7,897	1,024	7,673	1,101
South Australia	5,679	747	4,910	656
Western Australia	3,665	655	1,131	114
Tasmania	152	21
	226,297	29,106	175,650	22,306	129,718	543
394 KEROSENE AND OTHER REFINED PETROLEUM BURNING OILS, N.E.I.	gal.	£	gal.	£		
United Kingdom	1,090	81
Borneo (British)	3,861,666	108,367	3,017,077	69,181
Malaya (British)	8	1
Netherlands East Indies	6,923,553	183,588	9,698,865	213,412
Russia	400	17
United States of America	22,756,951	972,221	21,988,293	753,712	..	Free.
Importing States—						
New South Wales	8,810,563	339,181	9,663,263	299,129
Victoria	7,817,560	312,823	8,479,599	269,218
Queensland.. .. .	5,262,041	199,320	6,637,096	196,154
South Australia	4,884,771	157,924	4,233,008	103,695
Western Australia	6,333,083	236,871	5,092,720	147,948
Tasmania	404,634	16,926	547,323	18,690
Northern Territory	30,608	1,212	51,634	1,489
	33,543,260	1,264,257	34,704,643	1,036,323		

* Denatured.

TABLE IV.

ARTICLE AND COUNTRY OF ORIGIN.	YEAR 1926-27.		YEAR 1927-28.			
	IMPORTS.		IMPORTS.		GOODS CLEARED.	
	Quantity.	Value.	Quantity.	Value.	Value or Quantity.	Rate of Duty and Gross Amount Received.
CLASS IX.—Oils, Fats, and Waxes— <i>continued.</i>						
Oils (in Bulk)—continued.						
395 LINSEED.	gal.	£	gal.	£	gal.	
United Kingdom	469,363	78,995	540,192	86,559		
India	7,000	1,457	3,000	628		
New Zealand	12	3		
Belgium	844	210	General	Tariff
Netherlands	771	147	18,080	1s. per gal.
Philippine Islands	24	7	Preferential	Tariff
United States of America	1,794	398	4,757	1,168	522,186	9d. per gal.
Importing States—						£
New South Wales	136,111	22,063	178,091	28,534	169,273	6,483
Victoria	230,389	38,707	241,275	38,684	240,973	9,104
Queensland	52,472	9,301	57,922	10,250	57,993	2,181
South Australia	14,293	2,249	21,934	3,395	22,160	839
Western Australia	31,821	5,574	36,093	5,904	36,827	1,390
Tasmania	13,083	2,059	12,985	1,934	12,987	487
Northern Territory	24	7	64	11	53	2
	478,193	80,860	549,564	88,712	540,266	20,486
396 LUBRICATING (MINERAL).	gal.	£	gal.	£		
United Kingdom	83,103	12,402	77,244	9,605	General	Tariff
Borneo (British)	9,200	312	11,883,496 gal.	3½d. per gal.
Canada	2,102	127	191	10	£160	10 per cent.*
India	200	21	138,554 gal.	Free.
Malaya (British)	3,745	227	Preferential	Tariff
Belgium	1,848	180	831	80	15,600 gal.	3d per gal.
France	706	264	575	126		—
Germany	17,026	1,413	42,878	2,954		Free for
Netherlands East Indies	142,211	6,068	54,848	1,575	(35,923 gal.)	C'wealth.
Norway	926	110		—
Russia	48,552	3,474	24,777	1,501	Extra	Duty, £3,314.
United States of America	13,513,474	1,129,079	12,025,514	920,017		—
Other Foreign Countries	68	17	559	48		I.P. Act £323.
Importing States—						£
New South Wales	5,838,909	482,713	5,170,909	388,631	..	73,896
Victoria	4,227,276	346,596	3,859,440	292,122	..	57,102
Queensland	1,339,676	127,170	1,011,555	85,636	..	14,818
South Australia	1,284,783	100,837	1,123,991	79,480	..	16,240
Western Australia	1,042,985	87,641	946,368	78,083	..	13,307
Tasmania	84,861	8,400	119,825	12,301	..	1,786
	13,818,490	1,153,357	12,232,088	936,253	..	177,149
397 MIRBANE.	gal.	£	gal.	£	gal.	
United Kingdom	3,274	1,037	30,500	7,321	General	Tariff
Germany	753	153	334	109		1d. per gal.
Italy	359	160	Preferential	Tariff
United States of America	11,596	3,115	121	26	(30,500)	Free.
Importing States—						£
New South Wales	13,798	3,744	29,112	6,989	240	1
Victoria	1,486	480	1,378	361	240	1
Queensland	230	48	306	66
South Australia	59	16	91	22
Western Australia	50	17	420	176
Tasmania	7	2
	15,623	4,305	31,314	7,616	480	2
399 OLIVE.	gal.	£	gal.	£		
Australia	12	10		
United Kingdom	611	365	1,590	592		
Canada	800	173		
Other British Countries	370	124		

* For use in manufactures.

TABLE IV.

ARTICLE AND COUNTRY OF ORIGIN.	YEAR 1926-27.		YEAR 1927-28.			
	IMPORTS.		IMPORTS.		GOODS CLEARED.	
	Quantity.	Value.	Quantity.	Value.	Value or Quantity.	Rate of Duty and Gross Amount Received.
CLASS IX.—Oils, Fats, and Waxes—						
<i>continued.</i>						
Oils (in Bulk)—continued.						
OLIVE—continued.						
	gal.	£	gal.	£	gal.	
China	800	167	1,407	348		
Egypt	104	28	535	216		
France	109,961	46,617	131,506	56,949	General	Tariff
Greece	62	23	852	348	1,344	10d. per gal.*
Italy	27,619	14,392	34,815	13,789	171,707	3s. per gal.
Spain	8,749	3,065	6,149	2,405	(48,123)	Free.
Syria	85	25	646	107		
Tripoli	475	139	Preferential	Tariff
United States of America	1,904	289	12,386	2,349	40	6d. per gal.*
Other Foreign Countries	148	35	387	155	740	2s. per gal.
Importing States—						£
New South Wales	71,594	30,561	104,462	40,710	106,417	15,940
Victoria	45,765	20,093	52,844	22,431	34,038	5,029
Queensland	4,428	1,782	5,067	2,447	6,045	847
South Australia	23,031	10,145	22,503	9,418	22,497	3,346
Western Australia	3,261	1,567	3,461	1,451	4,287	643
Tasmania	2,451	1,007	2,906	1,098	547	82
	150,530	65,155	191,243	77,555	173,831	25,887
400	PETROLEUM, CRUDE.					
	gal.	£	gal.	£		
Borneo (British)	6,569,640	72,991	12,118,318	119,506	General	Tariff
Malaya (British)	884,803	9,682	3,840 gal.	1½d. per gal.
West Indies	50,600	897	541,783 gal.	3½d. per gal.
Netherlands East Indies	45,066,595	503,757	50,089,295	547,427	(73,334,980gal.)	10 per cent.†
Persia	25,165,405	325,116	11,973,637	122,298	..	Free.
United States of America	7,041	241	184,965	1,638	Extra	Duty, £7,969.
Importing States—						£
New South Wales	14,725,078	166,290	17,262,208	221,161	..	4,660
Victoria	29,569,922	366,330	20,949,240	213,203	..	10,378
Queensland	587,919	6,577	1,833,479	19,647	..	197
South Australia	2,861,394	31,632	4,391,652	44,286	..	822
Western Australia	29,949,171	340,958	29,976,986	293,438	..	400
Northern Territory	3,250	31
	77,693,484	911,787	74,416,815	791,766	..	16,457
401	PETROLEUM AND SHALE SPIRIT, INCLUDING BENZINE, BENZOLINE, GASOLINE, PENTANE, PETROL, AND NAPHTHA, N.E.I.					
	gal.	£	gal.	£	gal.	
United Kingdom	217	60	1,242	120	General	Tariff
Borneo (British)	2,359,396	76,590	85,840	1d. per gal.
Canada	269	41	167,072,720	3d. per gal.
Netherlands East Indies	67,181,151	3,045,506	66,043,089	2,257,340	Preferential	Tariff
Persia	45,000	3,601	2,382,163	84,282	1,152	2½d. per gal.
United States of America	78,476,261	3,599,356	107,084,037	3,668,828	..	—
Other Foreign Countries	11	3	826	57	Extra	Duty, £723.
Importing States—						£
New South Wales	53,423,418	2,243,245	63,916,047	2,389,299	62,269,440	777,976
Victoria	39,133,931	1,848,863	46,770,322	1,486,120	43,835,072	547,803
Queensland	20,676,304	1,069,692	23,935,700	811,094	23,001,680	288,233
South Australia	19,547,432	789,568	22,902,108	724,365	22,852,960	285,662
Western Australia	11,158,726	591,333	16,548,301	520,156	11,841,840	147,845
Tasmania	1,738,266	103,844	3,665,011	151,026	3,225,440	40,317
Northern Territory	24,832	2,022	133,264	5,157	133,280	1,666
	145,702,909	6,648,567	177,870,753	6,087,217	167,159,712	2,089,502
402	RESIDUAL.					
	gal.	£	gal.	£		
United Kingdom	40	2	General	Tariff
West Indies	12,104	275	2,240 gal.	1½d. per gal.
Other British Countries	1,889	27	5	3	110,196 gal.	3½d. per gal.
Netherlands East Indies	77,584	1,395	613,727	8,101	£870	10 per cent.†
Persia	2,012,656	31,330	(3,466,712 gal.)	Free.
United States of America	978,700	18,235	971,291	19,378	80 gal.	Tariff
						3d. per gal.

* Denatured.

† For use in manufactures.

TABLE IV.

ARTICLE AND COUNTRY OF ORIGIN.	YEAR 1926-27.		YEAR 1927-28.			
	IMPORTS.		IMPORTS.		GOODS CLEARED.	
	Quantity.	Value.	Quantity.	Value.	Value or Quantity.	Rate of Duty and Gross Amount Received.
CLASS IX.—Oils, Fats, and Waxes— <i>continued.</i>						
Oils (in Bulk)—continued.						
RESIDUAL— <i>continued.</i>						
	gal.	£	gal.	£		£
Importing States—						
New South Wales	839,111	11,961	2,408,760	35,949	..	133
Victoria	38,112	1,370	1,102,054	16,876	..	573
Queensland	15,780	882	23,636	471	..	190
South Australia	15,564	368	20,894	1,584	..	187
Western Australia	146,297	4,460	48,300	3,076	..	536
Tasmania	3,309	616	6,179	1,133	..	90
	1,058,173	19,657	3,609,823	59,089	..	1,709
403 SOLAR.	gal.	£	gal.	£	gal.	
United Kingdom	300	39	General	Tariff
Borneo (British)	2,600	46	134,240	1½d. per gal.
Netherlands East Indies	1,560	60	3,000	127	Preferential	—
United States of America	73,569	1,376	128,807	2,314	480	Tariff
Other Foreign Countries	429	10	174	33		1d. per gal.
Importing States—						£
New South Wales	4,810	87	16,210	308	12,480	77
Victoria	2,239	67	37,843	861	37,920	237
Queensland	16,593	305	6,265	113	8,480	53
South Australia	47,730	877	71,813	1,200	71,840	449
Western Australia	4,186	110	2,350	67	3,520	22
Northern Territory	400	10	480	3
	75,558	1,446	134,881	2,559	134,720	841
404A. TUNG OIL.			gal.	£		
China			113,008	35,316	General	Tariff
United States of America	See Item 405.		1,167	306	100,290 gal.	8d. per gal.
Other Foreign Countries			702	155	£110	10 per cent.*
					(14,161 gal.)	Free.
Importing States—						£
New South Wales	109,740	34,179	..	3,221
Victoria	4,422	1,396	..	133
South Australia	715	202
			114,877	35,777	..	3,354
405 TURKEY RED, AND OTHER VEGETABLE PAINT OILS, N.E.I., COMMERCIAL OLEIC ACID.†	gal.	£	gal.	£	gal.	
United Kingdom	2,429	573	5,432	1,003		
Canada	438	197		
China	113,052	33,988	6,246	1,925	General	Tariff
Germany	732	175	71	17	6,450	8d. per gal.
Japan	2,960	707	4	1	Preferential	—
United States of America	2,554	539	3	1	5,360	Tariff
Other Foreign Countries	274	79		6d. per gal.
Importing States—						£
New South Wales	112,909	33,639	2,663	775	2,730	91
Victoria	7,091	1,991	3,551	927	3,550	105
Queensland	488	152	480	16
South Australia	2,438	627	2,522	598	2,510	73
Western Australia	1	1	55	10	60	2
Tasmania	2,477	485	2,480	62
	122,439	36,258	11,756	2,947	11,810	349
406 TURPENTINE.	gal.	£	gal.	£		
United Kingdom	2,595	722	9,041	1,943		
Borneo (British)	160	7		
France	5,062	1,351	4,190	723		
Russia	3,119	517	7,795	973		

* For use in manufactures.

† For 1926-27, includes also Tung Oil.

TABLE IV.

ARTICLE AND COUNTRY OF ORIGIN.	YEAR 1926-27.		YEAR 1927-28.			
	IMPORTS.		IMPORTS.		GOODS CLEARED.	
	Quantity.	Value.	Quantity.	Value.	Value or Quantity.	Rate of Duty and Gross Amount Received.
CLASS IX.—Oils, Fats, and Waxes— <i>continued.</i>						
Oils (in Bulk)—continued.						
TURPENTINE—continued.						
	gal.	£	gal.	£		
Sweden	1,116	206	142	15		
United States of America	569,163	150,494	618,315	132,186		
Other Foreign Countries	8	1	10	2		Free.
Importing States—						
New South Wales	257,968	69,793	256,176	53,119		
Victoria	207,320	54,063	258,318	56,938		
Queensland	47,963	12,572	42,712	9,371		
South Australia	39,970	10,923	56,827	11,491		
Western Australia	25,414	6,222	24,420	4,719		
Tasmania	2,580	624	1,040	204		
Northern Territory	8	1		
	581,223	153,298	639,493	135,842		
407	gal.	£	gal.	£	gal.	
TURPENTINE SUBSTITUTES.						
United Kingdom	13,673	1,293	13,150	1,019		
Borneo (British)	14,843	477	General	Tariff
Canada	3,683	344	957,120	1d. per gal.
Netherlands East Indies	893,170	36,772	673,785	25,651	Preferential	Tariff
United States of America	300,105	16,137	286,256	12,675	12,960	½d. per gal.
Other Foreign Countries	851	80	40	6d. per gal.
Importing States—						
New South Wales	741,672	33,422	586,076	25,061	586,080	£ 2,436
Victoria	258,987	12,613	212,537	8,462	212,440	868
Queensland	57,668	2,828	60,210	2,508	60,000	250
South Australia	143,136	5,117	82,224	2,221	82,320	340
Western Australia	23,262	1,037	29,784	1,029	28,560	119
Tasmania	1,600	86	2,400	64	720	3
	1,226,325	55,103	973,231	39,345	970,120	4,016
408	gal.	£	gal.	£	gal.	
WHALE.						
United Kingdom	958	146	596	82		
New Zealand	63,287	6,552	59,477	6,036	General	Tariff
Pacific Islands: Norfolk Island	480	77	6,050	8d. per gal.
South African Union	2,558	447		
Japan	3,661	551	3,878	459	Preferential	Tariff
United States of America	2,550	336	52,400	6d. per gal.*
					5,920	6d. per gal.
Importing States—						
New South Wales	15,488	1,852	14,922	1,799	12,770	£ 357
Victoria	46,707	4,973	43,281	4,236	43,280	1,090
Queensland	2,464	263	2,435	260	2,440	61
South Australia	6,285	685	5,848	645	5,860	151
Tasmania	15	3
	70,944	7,773	66,501	6,943	64,350	1,659
409	gal.	£	gal.	£	£	
WOOL-FAT, DEGRAS AND SOD OILS, UNREFINED.						
United Kingdom	699	65	723	95	General	Tariff
Foreign Countries	612	109	276	41	40	30 per cent.
					Preferential	Tariff
					80	20 per cent.
Importing States—						
New South Wales	357	66	156	23	23	£ 7
Victoria	255	43
Queensland	408	47	843	113	97	21
South Australia	291	18
	1,311	174	999	136	120	28

* New Zealand Preference.

TABLE IV.

ARTICLE AND COUNTRY OF ORIGIN.	YEAR 1926-27.		YEAR 1927-28.			
	IMPORTS.		IMPORTS.		GOODS CLEARED.	
	Quantity.	Value.	Quantity.	Value.	Value or Quantity.	Rate of Duty and Gross Amount Received.
CLASS IX.—Oils, Fats, and Waxes—						
<i>continued.</i>						
Oils (in Bulk)—continued.						
410 N.E.I., INCLUDING VEGETABLE UNSPECIFIED AND TALLOW OIL.	gal.	£	gal.	£	gal.	
United Kingdom	159,961	34,346	156,235	31,652		
Africa, British West	2,265	479	2,663	511		
India	1,724	225	159	45		
Lagos	654	103				
Newfoundland	75	55	502	125		
New Zealand	11,978	2,615	11,608	2,397	General	Tariff
West Indies	3,763	628	3	1	2,370	8d. per gal.
Other British Countries	577	178	647	115	415,228	9d. per gal
					125,712	10d. per gal.*
Algeria			522	117	9,033	3s. per gal.
Belgium	15,949	3,124	36,106	7,030	(15,012)	Free.
China	11,672	1,975	16,202	2,977		—
France	2,709	1,417	3,570	1,576	Preferential	Tariff
Germany	14,458	2,507	20,056	3,199	240	6d. per gal.*
Italy	13,067	2,219	13,051	1,952	11,200	6d. per gal. †
Japan	76,322	13,886	41,871	7,260	89,800	6d. per gal.
Netherlands	183	110	574	237	48,970	2s. per gal.
Netherlands East Indies	36,082	6,100	49,336	7,455	(3,516)	Free.
Norway	36,674	8,412	23,761	7,410		—
Russia	11,210	781	12,954	1,866		Free for
Spain	16	9	513	175	(1,413)	C'wealth.
United States of America	305,148	43,347	264,351	43,173		—
Other Foreign Countries	394	98	146	51	Extra	Duty, £583.
Importing States—						£
New South Wales	371,006	67,030	331,584	58,715	407,464	16,697
Victoria	208,650	38,300	238,483	45,269	210,364	10,103
Queensland.. .. .	30,449	4,664	21,582	4,040	20,681	888
South Australia	54,705	6,376	22,128	4,296	21,946	947
Western Australia	36,140	5,680	34,934	6,184	35,234	1,359
Tasmania	3,926	568	6,119	820	6,864	260
Northern Territory	5	1				
	704,881	122,619	654,830	119,324	702,553	30,254
411 Petroleum Jelly, in packages not less than 3 cwt. †	cwt.	£	cwt.	£	£	
United Kingdom	269	544	34	57	General	Tariff
United States of America	8,806	7,295	11,429	9,535	Preferential	10 per cent.
Other Foreign Countries	3	6	15	18	(46)	Free.
Importing States—						£
New South Wales	4,593	3,932	5,623	4,904	4,970	497
Victoria	3,563	3,015	4,721	3,883	4,020	402
Queensland.. .. .	266	313	292	268	260	26
South Australia	315	321	244	208	200	20
Western Australia	295	217	573	327	330	33
Tasmania	46	47	25	20	20	2
	9,078	7,845	11,478	9,610	9,800	980
412 Stearine (Stearic Acid).	lb.	£	lb.	£	lb.	
United Kingdom	12,440	392	16,312	443		
Belgium	447,738	13,224	4,480	100	General	Tariff
Denmark			26,583	1,051	77,440	1½d. per lb.
France	3,310	120				—
Netherlands	1,320	44	552	13	Preferential	Tariff
United States of America	2,764	98	45,189	1,150	17,040	1d. per lb.
Importing States—						£
New South Wales	13,876	453	84,754	2,548	86,160	510
Victoria	451,344	13,348	6,466	156	6,400	36
Queensland.. .. .	112	3	224	6	240	1
South Australia	2,240	74	1,672	47	1,680	8
	467,572	13,878	93,116	2,757	94,480	555

* Denatured.

† New Zealand Preference.

‡ See also Item 1265, Petroleum Jelly, n.e.i.

TABLE IV.

ARTICLE AND COUNTRY OF ORIGIN.	YEAR 1926-27.		YEAR 1927-28.			
	IMPORTS.		IMPORTS.		GOODS CLEARED.	
	Quantity.	Value.	Quantity.	Value.	Value or Quantity.	Rate of Duty and Gross Amount Received.
CLASS IX.—Oils, Fats, and Waxes— <i>continued.</i>						
413 Tallow.	cwt.	£	cwt.	£		
Australia	2,896	7,550	1,846	5,088	General	Tariff
United Kingdom	172	134	78	46	335 cwt.	4s. per cwt.
New Zealand	3,111	5,988	18,160	32,072	£145	20 per cent.
Other British Countries	6	4	25	25	Preferential	—
Netherlands East Indies	15	13	60 cwt.	Tariff
Pacific Islands: New Caledonia	546	965	288	318		2s. per cwt.
United States of America	156	193	15	12	(18,078 cwt.)	Free,
						New Zealand.
Importing States—						£
New South Wales	5,018	11,743	20,083	37,020	..	97
Victoria	1,662	2,855	341	543	..	5
Queensland	3	11
South Australia	1	1
Western Australia	206	235
	6,887	14,834	20,427	37,574	..	102
Waxes.						
414 BEESWAX.	lb.	£	lb.	£	lb.	
United Kingdom	62,368	5,893	68,760	6,154		
Africa, British East	2,352	201		
New Zealand	5,592	509	8,060	754		
South African Union	899	80		
Abyssinia	7,503	570	General	Tariff
Arabia	3,908	279	20,320	1½d. per lb.
Asia Minor	2,197	178	Preferential	—
United States of America	2,783	210	3,067	256	64,320	Tariff
Other Foreign Countries	2,009	138	1,707	142		1d. per lb.
Importing States—						£
New South Wales	64,408	6,061	65,074	5,648	53,680	255
Victoria	4,792	346	24,447	2,302	24,480	113
Queensland	733	70	2,724	166	2,640	11
South Australia	485	55	1,344	69	1,440	6
Western Australia	4,658	416	2,456	222	2,400	10
Tasmania	28	3	56	6
	75,104	6,951	96,101	8,413	84,640	395
415 CARNAUBA, JAPANESE, AND VEGETABLE N.E.I.	lb.	£	lb.	£		
United Kingdom	72,545	3,186	89,003	3,606	General	Tariff
South African Union	2,240	49	4,525	99	8,480 lb.	1½d. per lb.
Brazil	188,902	16,947	174,352	12,338	£160	10 per cent.
Czecho-Slovakia	4,480	235	1,120	47	(279,134 lb.)	Free.*
Germany	10,062	647	2,127	102	Preferential	Tariff
Japan	5,600	245	6,762	277	5,040 lb.	1d. per lb.
Peru	3,745	520	(£1,804)	Free.
United States of America	23,285	1,767	48,139	3,299	Extra	Duty, £162.
Importing States—						£
New South Wales	99,351	9,338	102,759	7,140	..	45
Victoria	171,618	11,235	196,462	11,312	..	180
Queensland	591	43
South Australia	32,223	2,192	28,132	1,721	..	19
Western Australia	3,922	311	1,829	72	..	8
	307,114	23,076	329,773	20,288	..	252
416 CEREBINE.	lb.	£	lb.	£		
United Kingdom	205,480	6,321	211,509	5,512	General	Tariff
Malaya (British)	2,240	84	8,160 lb.	1½d. per lb.
Czecho-Slovakia	1,680	88	2,240	115	£540	10 per cent
Germany	13,556	479	11,231	441	Preferential	Tariff
United States of America	3,188	111	2,216	65	9,600 lb.	1d. per lb.
					(£4,935)	Free. †
					Extra	Duty, £30.

* Vegetable, for manufacturing purposes.

† For use in manufactures.

TABLE IV.

ARTICLE AND COUNTRY OF ORIGIN.	YEAR 1926-27.		YEAR 1927-28.			
	IMPORTS.		IMPORTS.		GOODS CLEARED.	
	Quantity.	Value.	Quantity.	Value.	Value or Quantity.	Rate of Duty and Gross Amount Received.
CLASS IX.—Oils, Fats, and Waxes— <i>continued.</i>						
Waxes—continued.						
CERESINE— <i>continued.</i>						
	lb.	£	lb.	£		£
Importing States—						
New South Wales	47,385	1,219	51,191	1,355	..	105
Victoria	149,868	4,827	142,344	3,700	..	22
South Australia	24,971	902	25,807	822	..	27
Western Australia	3,920	135	7,854	256	..	21
	226,144	7,083	227,196	6,133	..	175
417	lb.	£	lb.	£		
PARAFFIN.						
United Kingdom	1,753,639	30,884	1,942,611	28,246		
Borneo (British)	115,336	1,587	183,680	2,169		
India	2,080,485	32,955	1,777,432	22,672		
Malaya (British)	2,240	84	42,560	626		
West Indies	29,120	504	General	Tariff
					1,828,680 lb.	2d. per lb.
					£23,330	10 per cent.*
Czecho-Slovakia	2,240	131	40,320	390		
Germany	7,708	172	2,189	141	Preferential	Tariff
Netherlands East Indies	896,695	13,784	931,197	11,254	1,979,040 lb.	1d. per lb.
Switzerland	42	1	(£1,006)	Free.*
United States of America	1,168,910	17,113	734,846	9,369	Extra	Duty, £732.
Importing States—						
New South Wales	2,843,672	45,118	2,457,977	30,705	..	£
Victoria	1,849,663	29,221	1,686,906	22,845	..	14,618
Queensland	137,319	2,399	120,923	1,750	..	4,828
South Australia	546,593	9,180	728,136	10,421	..	336
Western Australia	392,688	6,558	259,933	3,929	..	3,797
Tasmania	286,480	4,739	400,960	5,217	..	1,401
	6,056,415	97,215	5,654,835	74,867	..	1,570
						26,550
418	lb.	£	lb.	£		
N.E.I., INCLUDING MIXED OR COMPOUND WAXES, LIQUID OR SOLID; ALSO SHOEMAKERS' WAX.						
United Kingdom	169,480	22,463	181,540	23,178	General	Tariff
India	8	1	5	1	114,880 lb.	1½d. per lb.
					£1,070	10 per cent.*
Czecho-Slovakia	1,010	50	3,360	173		
Germany	37,885	1,578	41,798	1,373	Preferential	Tariff
United States of America	97,733	2,325	100,242	1,978	134,400 lb.	1d. per lb.
Other Foreign Countries	874	42	4,030	192	(£6,353)	Free.*
Importing States—						
New South Wales	95,724	4,640	107,824	4,000	..	£
Victoria	166,584	20,808	177,213	21,808	..	503
Queensland	33,170	737	27,833	462	..	639
South Australia	6,856	125	9,661	410	..	171
Western Australia	4,152	136	8,437	214	..	43
Tasmania	504	13	7	1	..	29
	306,990	26,459	330,975	26,895
						1,385
SUMMARY.						
Importing States—		£		£		£
New South Wales	3,699,750	..	3,793,175	..	941,224
Victoria	3,204,572	..	2,594,067	..	664,745
Queensland	1,476,727	..	1,175,461	..	315,664
South Australia	1,146,617	..	1,019,799	..	317,069
Western Australia	1,304,187	..	1,085,945	..	171,797
Tasmania	142,342	..	196,517	..	45,508
Northern Territory	3,595	..	7,050	..	1,877
Total, Class IX.	10,977,790	..	9,872,014	..	2,457,884

* For use in manufactures.

TABLE IV.

ARTICLE AND COUNTRY OF ORIGIN.	YEAR 1926-27.		YEAR 1927-28.					
	IMPORTS.		IMPORTS.		GOODS CLEARED.			
	Quantity.	Value.	Quantity.	Value.	Value or Quantity.	Rate of Duty and Gross Amount Received.		
CLASS X.—Paints and Varnishes.								
Paints and Colours.								
419	BARYTES.		cwt.	£	cwt.	£	General 1,772 cwt. £80	Tariff 3s. 6d. per cwt. 10 per cent.
	United Kingdom	120	47	132	62	Preferential 72 cwt. 67 cwt. £10	Tariff 2s. 6d. per cwt. 3s. per cwt. 20 per cent.	
	Germany	1,101	336	1,643	474			
	United States of America	89	357	170	432			
	Importing States—							
	New South Wales	1,190	693	1,782	830	..	£ 310	
	Victoria	118	46	163	138	..	29	
	Queensland.. .. .	2	1	
		1,310	740	1,945	968	..	339	
420	BLACKS—BONE, IVORY, LAMP, AND VEGETABLE.			£		£	General 10 cwt. £27,760 £2,127	Tariff 4s. per cwt. 10 per cent.* 30 per cent.
	United Kingdom	2,233	..	1,322	Preferential £1,135 (£168)	Tariff 20 per cent. Free.*	
	Other British Countries	18	..	18		—	
	United States of America	21,885	..	32,108	Extra	Duty, £79.	
	Other Foreign Countries	131	..	85			
	Importing States—							
	New South Wales	1,483	..	1,526	..	£ 419	
	Victoria	20,905	..	30,589	..	3,000	
	Queensland..	135	..	119	..	18	
	South Australia	1,611	..	1,253	..	276	
	Western Australia	114	..	17	..	3	
	Tasmania	19	..	29	..	6	
		..	24,267	..	33,533	..	3,722	
421	BRONZING AND METAL POWDERS.			£		£		
	United Kingdom	1,219	..	2,210			
	Canada	5,856	..	3,208			
	Malaya (British)	39			
	France	28	..	135			
	Germany	4,854	..	7,952			
	Switzerland	115	..	140			
	United States of America	6,218	..	7,779			
	Other Foreign Countries	9	..	35		Free.	
	Importing States—							
	New South Wales	14,531	..	16,289			
	Victoria	2,800	..	4,412			
	Queensland..	157	..	141			
	South Australia	554	..	558			
	Western Australia	250	..	98			
	Tasmania	7			
		..	18,299	..	21,498			
422	BRONZING AND METAL LIQUIDS.			£		£	General 200 447	Tariff 10 per cent.* 45 per cent.
	United Kingdom	322	..	579	Preferential 546 (35)	Tariff 35 per cent. Free.*	
	Canada	2		—	
	Germany	2	..	11			
	United States of America	585	..	634			
	Importing States—							
	New South Wales	136	..	235	200	£ 20	
	Victoria	408	..	605	607	232	
	Queensland..	32	..	29	29	13	
	South Australia	190	..	351	352	145	
	Western Australia	133	..	3	5	2	
	Tasmania	12	..	1	
		..	911	..	1,224	1,193	412	

* For use in manufactures.

TABLE IV.

ARTICLE AND COUNTRY OF ORIGIN.	YEAR 1926-27.		YEAR 1927-28.			
	IMPORTS.		IMPORTS.		GOODS CLEARED.	
	Quantity.	Value.	Quantity.	Value.	Value or Quantity.	Rate of Duty and Gross Amount Received.
CLASS X.—Paints and Varnishes— continued.						
Paints and Colours—continued.						
DRY COLOURS.						
423 <i>London Purple, Paris Green, Ceramic Colours, Vandykes, Manganese, Vermilions.</i>	cwt.	£	cwt.	£	£	
United Kingdom	5,633	13,897	6,019	14,294		
India	1	8		
Belgium	205	191	136	377		
China	10	290	12	424		
Czecho-Slovakia	393	288	352	237		
France	3	31	126	319		
Germany	295	967	381	689	General	Tariff 10 per cent.
Norway	1,500	231		
Sweden	60	697		
United States of America	74	328	299	1,119	Preferential	Tariff Free.
Other Foreign Countries	6	2	12	(13,376)	
Importing States—						
New South Wales	4,889	11,802	5,672	12,061	2,150	£ 215
Victoria	2,523	2,568	1,188	3,253	970	97
Queensland	435	626	277	1,244	800	80
South Australia	156	913	150	971	50	5
Western Australia	110	319	99	634	100	10
Tasmania	1	9	1	5
	8,114	16,237	7,387	18,168	4,070	407
423A <i>Red Lead.</i>			cwt.	£		
United Kingdom			16,165	29,496	General 195 cwt. £890 £23	Tariff 4s. per cwt. 10 per cent.* 30 per cent.
Spain			197	108	Preferential 60 cwt. 25 cwt. £75 £28 (£29,308)	Tariff 3s. per cwt. 8s. per cwt. 20 per cent. 25 per cent. Free.*
United States of America			553	1,176		
Other Foreign Countries			70	75		
Importing States—						
New South Wales			10,658	19,590	..	£ 136
Victoria			4,314	7,543	..	26
Queensland			1,056	1,934
South Australia			598	1,105	..	7
Western Australia			285	540	..	7
Tasmania			74	143
			16,985	30,855	..	176
424 <i>N.E.I.†</i>	cwt.	£	cwt.	£		
United Kingdom	55,783	113,310	45,159	87,072	General 15,995 cwt. £24,330 £27,707	Tariff 4s. per cwt. 10 per cent.* 30 per cent.
Canada	36	56	320	1,205		
Cyprus	54	42	89	72		
India	331	245	803	521	Preferential 11,977 cwt. £38,475 (£41,129)	Tariff 3s. per cwt. 20 per cent. Free.*
New Zealand	294	256		
Austria	58	219	20	69		
Belgium	183	459	295	621		
China	24	223	..	7		Free for C'wealth.
France	1,828	1,483	1,841	1,278	(£493)	Free, Re-imported.
Germany	3,019	9,780	4,011	17,186		
Italy	2,048	1,951	1,973	1,808		
Netherlands	912	2,446	162	1,024	(£14)	
Norway	889	2,802	1,338	4,609		
Spain	11,192	6,050	11,702	6,350		Duty, £289.
United States of America	9,985	18,496	14,138	25,069	Extra	I. P. Act, £1.
Other Foreign Countries	62	49	138	113		

* For use in manufactures.

† Excludes Red Lead for 1927-28. See Item 423A.

TABLE IV.

ARTICLE AND COUNTRY OF ORIGIN.	YEAR 1926-27.		YEAR 1927-28.			
	IMPORTS.		IMPORTS.		GOODS CLEARED.	
	Quantity.	Value.	Quantity.	Value.	Value or Quantity.	Rate of Duty and Gross Amount Received
CLASS X.—Paints and Varnishes— continued.						
Paints and Colours—continued.						
DRY COLOURS—continued.						
N.E.I.—continued.						
Importing States—	cwt.	£	cwt.	£		£
New South Wales	50,382	87,369	53,040	85,077	..	14,863
Victoria	28,264	57,561	22,737	53,212	..	7,491
Queensland	1,972	3,612	1,252	2,455	..	389
South Australia	4,424	6,738	3,270	4,338	..	616
Western Australia	1,420	2,319	1,379	1,609	..	331
Tasmania	154	267	309	309	..	35
Northern Territory	2	1	2	4	..	1
	86,618	157,867	81,989	147,004	..	23,726
425 GLAZES, PREPARED, FOR POTTERY.	cwt.	£	cwt.	£	£ General	Tariff 10 per cent.
United Kingdom	3,446	5,859	2,755	7,044	Preferential (7,044)	Tariff Free.
Norway	10,240	2,106	10,322	1,864	Extra	Duty, £2.
Importing States—						£
New South Wales	110	365	67	157
Victoria	13,520	7,434	12,673	7,973	1,860	188
Queensland	30	107	263	652
South Australia	24	32	74	123
Western Australia	2	24	..	1
Tasmania	3	..	2
	13,686	7,965	13,077	8,908	1,860	188
426 GROUND IN LIQUID (EXCEPT WHITE LEAD).	cwt.	£	cwt.	£		
United Kingdom	15,029	37,001	12,707	29,191	General	Tariff
Canada	167	1,287	9	158	90 cwt.	10s. per cwt.
New Zealand	1	3	29	£10,655	35 per cent.
France	69	213	38	60	Preferential	Tariff
Germany	261	1,602	47	118	3,317 cwt.	8s. per cwt.
Japan	10	111	£30	20 per cent.*
Netherlands	187	2,486	114	406	£23,772	25 per cent.
United States of America	2,359	15,744	1,478	10,077
Other Foreign Countries	6	19	6	18
Importing States—						£
New South Wales	7,092	24,570	5,468	15,062	..	3,959
Victoria	5,537	16,455	3,881	9,627	..	2,672
Queensland	1,539	6,230	1,432	6,052	..	1,821
South Australia	1,803	5,190	1,995	4,648	..	1,247
Western Australia	1,903	5,497	1,341	4,021	..	1,175
Tasmania	214	521	279	639	..	173
Northern Territory	1	6	8	..	3
	18,088	58,464	14,402	40,057	..	11,050
427 KALSOMINE, WATER PAINTS, AND DIS- TEMPERS, IN POWDER FORM.	cwt.	£	cwt.	£	cwt.	
Australia	3	5	General	Tariff
United Kingdom	348	459	177	292	15,098	7s. per cwt.
Germany	4	8	Preferential	Tariff
United States of America	13,744	18,307	15,129	20,438	178	5s. 6d. per cwt.
Importing States—						£
New South Wales	2,895	4,748	3,479	6,250	3,485	1,218
Victoria	6,753	8,275	7,416	8,047	7,415	2,585
Queensland	191	281	76	163	75	25
South Australia	1,505	1,896	1,362	1,743	1,363	477
Western Australia	1,956	2,576	2,417	3,832	2,383	834
Tasmania	799	1,003	556	695	555	194
	14,099	18,779	15,306	20,730	15,276	5,333

* New Zealand Preference.

TABLE IV.

ARTICLE AND COUNTRY OF ORIGIN.	YEAR 1926-27.		YEAR 1927-28.			
	IMPORTS.		IMPORTS.		GOODS CLEARED.	
	Quantity.	Value.	Quantity.	Value.	Value or Quantity.	Rate of Duty and Gross Amount Received.
CLASS X.—Paints and Varnishes— <i>continued.</i>						
Paints and Colours—continued.						
428 LEAD OXIDES (INCLUDING LITHARGE).	cwt.	£	cwt.	£	General £310 £950	Tariff 10 per cent.* 30 per cent.
United Kingdom	707	1,583	2,990	5,398		
Belgium	198	336	Preferential	Tariff 3s. per cwt.
United States of America	991	2,485	1,016	1,658	£1,825	20 per cent.
Other Foreign Countries	87	59	(£3,575)	Free.*
Importing States—						£
New South Wales	1,397	3,297	2,947	5,118	..	293
Victoria	267	656	1,187	2,156	..	364
Queensland	15	46	26	13	..	4
South Australia	74	93	9	16	..	3
Western Australia	32	35	35	89	..	19
	1,785	4,127	4,204	7,392	..	683
429 LITHOPONE.	cwt.	£	cwt.	£	General 170 cwt. 4 cwt. £17,300 £223	Tariff 4s. per cwt. 10s. per cwt. 10 per cent.* 30 per cent.
United Kingdom	14,473	18,803	10,427	10,888		
Belgium	385	376	320	321	Preferential	Tariff 20 per cent.
Germany	2,034	2,499	6,972	8,429	£120	25 per cent.
Netherlands	1,669	1,858	2,206	2,285	£52	Free.*
United States of America	1,044	1,766	5,057	6,788	(£10,424)	—
Other Foreign Countries	98	93	20	24	Extra	Duty, £274.
Importing States—						£
New South Wales	13,371	17,554	16,357	18,699	..	1,445
Victoria	3,192	4,200	6,615	7,809	..	630
Queensland	2,390	2,719	1,323	1,476	..	2
South Australia	630	777	505	514	..	54
Western Australia	120	145	202	237	..	13
	19,703	25,395	25,002	28,735	..	2,144
430 LIQUID REMOVERS OF PAINT AND VARNISH.		£		£	General 143 gal. £30	Tariff 3s. 6d. per gal. 10 per cent.*
United Kingdom	30	..	20		
United States of America	131	..	60	Preferential	Tariff 2s. 6d. per gal.
Other Foreign Countries	25	48 gal.	
Importing States—						£
New South Wales	67
Victoria	28	..	19	..	8
Queensland	64	..	49	..	22
South Australia	23
Western Australia	2	..	12	..	4
Tasmania	2
	..	186	..	80	..	34
431 PATENT DRYERS AND THE LIKE.	cwt.	£	cwt.	£	cwt.	
United Kingdom	721	1,278	751	1,305		
United States of America	1	20	..	3	Preferential	Tariff 2s. per cwt.
Importing States—						£
New South Wales	244	534	249	566	220	22
Victoria	403	616	365	510	360	36
Queensland	19	45	34	69	40	4
South Australia	31	55	56	83	60	6
Western Australia	16	30	17	26	20	2
Tasmania	9	18	30	54	30	3
	722	1,298	751	1,308	730	73

* For use in manufactures.

TABLE IV.

ARTICLE AND COUNTRY OF ORIGIN.	YEAR 1926-27.		YEAR 1927-28.			
	IMPORTS.		IMPORTS.		GOODS CLEARED.	
	Quantity.	Value.	Quantity.	Value.	Value or Quantity.	Rate of Duty and Gross Amount Received.
CLASS X.—Paints and Varnishes—						
<i>continued.</i>						
Paints and Colours—continued.						
432 PREPARED FOR USE (NOT ENAMEL).	cwd.	£	cwd.	£		
Australia	11	148	31	33	General 1,112 cwt. £38,866	Tariff 10s. per cwt. 35 per cent.
United Kingdom	19,853	73,214	17,068	56,683		
Canada	749	5,164	3	15		
New Zealand	10	Preferential 3,790 cwt. £53,136	Tariff 8s. per cwt. 25 per cent.
Austria	68	40	137		
Germany	93	839	125	544		
Netherlands	1,288	13,696	1,246	15,125		Free for C'wealth.
Sweden	7	23	97	108	(£89)	
United States of America	6,897	43,046	4,386	23,644		
Other Foreign Countries	30	108	24	85	Extra	Duty, £58.
Importing States—						£
New South Wales	12,285	55,869	9,760	42,296	..	13,238
Victoria	8,817	39,024	6,713	25,123	..	7,070
Queensland	1,781	10,183	1,069	6,529	..	1,977
South Australia	4,157	24,462	3,064	13,050	..	4,265
Western Australia	1,398	5,151	1,899	7,554	..	2,013
Tasmania	479	1,586	515	1,822	..	454
Northern Territory	11	41
	28,928	136,316	23,020	96,374	..	29,017
					General 110 cwt. £200 £6,153 £17,692	Tariff 10s. per cwt. 10 per cent.* 15 per cent. 35 per cent.
433 ENAMELS, ENAMEL PAINTS, AND GLOSSES.	cwd.	£	cwd.	£		
United Kingdom	5,499	47,868	6,475	49,645	Preferential 665 cwt. £47,880 (£166)	Tariff 8s. per cwt. 25 per cent. Free*
Canada	128	773	26	208		
New Zealand	94	354	52	83		
China	21	100	(£83)	Free, New Zealand.
France	795	2,843	1,479	5,383		
Germany	232	2,082	43	391		Free for C'wealth.
Netherlands	274	2,093	332	2,945	(£278)	
United States of America	2,531	24,277	2,277	16,814		
Other Foreign Countries	4	..	1	Extra	Duty, £49.
Importing States—						£
New South Wales	2,981	22,178	3,730	18,707	..	4,711
Victoria	2,395	13,192	3,424	22,631	..	6,069
Queensland	733	5,231	464	2,804	..	831
South Australia	3,211	36,975	2,519	27,913	..	7,193
Western Australia	190	2,246	553	1,972	..	525
Tasmania	64	572	54	1,443	..	146
	9,574	80,394	10,684	75,470	..	19,475
					General 110 cwt. £200 £6,153 £17,692	Tariff 10s. per cwt. 10 per cent.* 15 per cent. 35 per cent.
434 PUTTY.	cwd.	£	cwd.	£		
United Kingdom	7,186	4,506	7,889	4,931	General 319	Tariff 3s. per cwt.
Canada	7	35		
United States of America	36	180	158	405	Preferential 7,600 (£29)	Tariff 2s. per cwt. Free.
Other Foreign Countries	68	31	155	62		
Importing States—						£
New South Wales	1,478	1,112	2,008	1,654	1,943	198
Victoria	3,189	1,956	3,738	2,157	3,540	357
Queensland	997	692	974	657	983	99
South Australia	809	469	637	382	630	71
Western Australia	708	440	698	455	673	68
Tasmania	116	83	146	92	150	15
Northern Territory	1	1
	7,297	4,752	8,202	5,398	7,919	808

* For use in manufactures.

TABLE IV.

ARTICLE AND COUNTRY OF ORIGIN.	YEAR 1926-27.		YEAR 1927-28.			
	IMPORTS.		IMPORTS.		GOODS CLEARED.	
	Quantity.	Value.	Quantity.	Value.	Value or Quantity.	Rate of Duty and Gross Amount Received.
CLASS X.—Paints and Varnishes— <i>continued.</i>						
Paints and Colours— <i>continued.</i>						
435 SHEEP-MARKING OIL.	cwt.	£	cwt.	£	£	
United Kingdom	15	33	16	49	Preferential	Tariff 25 per cent.
Foreign Countries	5	10	..	1		
Importing States—						£
New South Wales	5	16
Victoria	2
South Australia	5	10
Western Australia	10	15	16	41	40	10
Tasmania	9	8	2
	20	43	16	50	48	12
436 SHIPS' ANTI-FOULING COMPOSITION.	cwt.	£	cwt.	£	cwt.	
United Kingdom	4,964	25,118	3,318	17,175	General 1,000	Tariff 5s. per cwt.
Ceylon	32	107	Preferential	Tariff 4s. per cwt.
New Zealand	8	58		
France	327	1,539	529	1,908	3,725	—
Germany	50	141	88	267	(33)	Free for C'wealth.
United States of America	544	2,371	355	1,665		
Other Foreign Countries	12	76		
Importing States—						£
New South Wales	3,471	17,037	2,901	13,680	3,328	704
Victoria	1,358	6,760	806	3,980	767	158
Queensland	308	1,421	112	687	112	24
South Australia	419	2,152	244	1,388	244	50
Western Australia	273	1,488	201	1,065	199	42
Tasmania	52	280	72	411	71	16
Northern Territory	4	31	6	45	4	1
	5,885	29,169	4,342	21,256	4,725	995
437 WHITE LEAD, DRY OR IN OIL.	cwt.	£	cwt.	£	General 534 cwt. £1,249	Tariff 10s. per cwt. 35 per cent.
Australia	2	Preferential	Tariff 8s. per cwt. 25 per cent.
United Kingdom	38,150	90,070	39,693	80,975		
Austria	143	482	£77,680 (£242)	Free.
Belgium	20	37	562	780		
Netherlands	180	369	218	376	Extra	Duty, £143.
Other Foreign Countries	49	131	40	90		
Importing States—						£
New South Wales	12,075	28,265	13,206	27,051	..	6,989
Victoria	18,080	42,504	17,695	35,874	..	9,088
Queensland	5,795	14,063	6,902	14,002	..	3,507
South Australia	930	2,152	1,249	2,450	..	617
Western Australia	1,092	2,604	1,022	2,083	..	521
Tasmania	427	1,019	573	1,226	..	306
Northern Territory	9	19	..	5
	38,399	90,607	40,656	82,705	..	21,033
438 WHITING AND PARIS WHITE.	cwt.	£	cwt.	£	General 1,547 cwt. £2,640 £206	Tariff 9d. per cwt. 10 per cent.* 30 per cent.
United Kingdom	73,801	9,934	70,001	9,072	Preferential	Tariff 6d. per cwt. 20 per cent. Free.*
Belgium	812	98	559	80		
Denmark	14,481	1,478	19,654	2,088	£840 (£4,290)	—
France	300	29	1,221	144		
Germany	392	105	618	188	Extra	Duty, £8.
Norway	4,397	776		
Sweden	3,542	675	1,112	160		
United States of America	56	25	241	101		

* For use in manufactures.

TABLE IV.

ARTICLE AND COUNTRY OF ORIGIN.	YEAR 1926-27.		YEAR 1927-28.			
	IMPORTS.		IMPORTS.		GOODS CLEARED.	
	Quantity.	Value.	Quantity.	Value.	Value or Quantity.	Rate of Duty and Gross Amount Received.
CLASS X.—Paints and Varnishes—						
<i>continued.</i>						
Paints and Colours—continued.						
WHITING AND PARIS WHITE— <i>continued.</i>						
	cwt.	£	cwt.	£		£
Importing States—						
New South Wales	53,778	7,207	49,370	6,161	..	849
Victoria	34,951	4,764	33,143	4,386	..	509
Queensland	1,908	282	3,153	395	..	77
South Australia	4,882	582	4,073	522	..	39
Western Australia	1,383	168	1,914	263	..	58
Tasmania	879	117	850	105	..	34
Northern Territory	3	1
	97,781	13,120	93,406	11,833	..	1,566
					General 40 cwt. £267	Tariff 4s. per cwt. 30 per cent.
439 ZINC OXIDES.	cwt.	£	cwt.	£	Preferential 18 cwt. £495 £648 (£85)	Tariff 8s. per cwt. 20 per cent. 25 per cent. Free.*
United Kingdom	934	2,069	728	1,389	Extra	Duty, £4.
United States of America	368	1,480	275	325		
Other Foreign Countries	84	166	80	61		
Importing States—						£
New South Wales	173	503	353	211	..	21
Victoria	705	1,930	247	504	..	96
Queensland	262	748	285	714	..	164
South Australia	214	437	141	273	..	62
Western Australia	29	85	52	53	..	13
Tasmania	3	12	5	20	..	4
	1,386	3,715	1,083	1,775	..	360
440 OTHER, INCLUDING ARTISTS' COLOURS.		£		£		£
United Kingdom	11,884	..	14,336		
Canada	3,998	..	2,115		
Other British Countries	16	General	Tariff 10 per cent.
France	55	..	129		
United States of America	9,376	..	25,997	Preferential (14,327)	Tariff Free.
Other Foreign Countries	142	..	156		
Importing States—						£
New South Wales	18,056	..	34,190	26,650	2,665
Victoria	3,460	..	4,312	1,420	142
Queensland	1,677	..	1,866	280	28
South Australia	901	..	1,340	350	35
Western Australia	1,067	..	849	30	3
Tasmania	280	..	176	10	1
	..	25,471	..	42,733	28,740	2,874
Varnishes, Stains, Lacquers, and the like.						
441 BERLIN, BRUNSWICK AND STOVING BLACKS, AND SUBSTITUTES THEREFOR.		£		£		
United Kingdom	1,451	..	709	General 1,612 gal. £603	Tariff 3s. 6d. per gal. 35 per cent.
Canada	256	Preferential 2,248 gal. £168	Tariff 2s. 6d. per gal. 25 per cent.
Germany	59		
United States of America	469	..	902	Extra	Duty, £68.
Importing States—						£
New South Wales	135	..	148	..	106
Victoria	873	..	507	..	355
Queensland	160	..	401	..	173
South Australia	729	..	520	..	235
Western Australia	336	..	24	..	9
Tasmania	2	..	11	..	6
	..	2,235	..	1,611	..	884

* For use in manufactures.

TABLE IV.

ARTICLE AND COUNTRY OF ORIGIN.	YEAR 1926-27.		YEAR 1927-28.			
	IMPORTS.		IMPORTS.		GOODS CLEARED.	
	Quantity.	Value.	Quantity.	Value.	Value or Quantity.	Rate of Duty and Gross Amount Received.
CLASS X.—Paints and Varnishes— <i>continued.</i>						
Varnishes, Stains, Lacquers, and the like— <i>continued.</i>						
442 LIQUID SIZES; OIL AND WOOD FINISHES; PETRIFYING LIQUIDS; DAMP-WALL COMPOSITIONS; PRINTERS' INK REDUCER; TEREBENE; LIQUID DRYERS; GOLD SIZE; AND LIQUID STAIN FOR WOOD.		£		£	General 9,125 gal. £1,631	Tariff 3s. 6d. per gal. 35 per cent.
					Preferential 13,856 gal. £3,024	Tariff 2s. 6d. per gal. 25 per cent.
United Kingdom	6,613	..	6,420	(£286)	Free for C'wealth.
Canada	199	Extra	Duty, £10.
United States of America	5,842	..	4,142		
Other Foreign Countries	121	..	41		
Importing States—						£
New South Wales	3,741	..	2,629	..	1,361
Victoria	4,839	..	3,914	..	1,710
Queensland	1,703	..	1,553	..	617
South Australia	1,673	..	1,589	..	657
Western Australia	502	..	716	..	240
Tasmania	294	..	202	..	81
Northern Territory	23
		12,775		10,603		4,666
443 VARNISH AND OIL STAINS; LACQUERS; JAPANS.		£		£	General 10,692 gal. £17,158	Tariff 3s. 6d. per gal. 35 per cent.
Australia	109	Preferential 2,768 gal. £5,564	Tariff 2s. 6d. per gal. 25 per cent.
United Kingdom	7,176	..	7,578	Extra	Duty, £7.
Canada	842	..	1		
France	6	..	2,169		
Germany	2,933	..	1,368		
United States of America	17,718	..	15,786		
Other Foreign Countries	9	..	46		
Importing States—						£
New South Wales	13,179	..	13,974	..	5,203
Victoria	8,756	..	8,722	..	2,960
Queensland	1,236	..	1,104	..	380
South Australia	4,603	..	2,579	..	876
Western Australia	841	..	292	..	105
Tasmania	178	..	277	..	96
		28,793		26,948		9,620
444 VARNISHES, INCLUDING PATENT KNOTTING AND LITHOGRAPHIC VARNISH.	gal.	£	gal.	£	General 15,172 gal. £7,763 (£33)	Tariff 3s. 6d. per gal. 35 per cent. Free.
United Kingdom	50,019	34,060	43,167	27,487	Preferential 18,416 gal. £21,228	Tariff 2s. 6d. per gal. 25 per cent.
Canada	952	496	(£4)	Free for C'wealth.
Other British Countries	12	12	8	2	Extra	Duty, £48.
Austria	83	107	52	27		
France	139	110	87	97		
Germany	5,305	5,824	4,150	3,667		
Italy	394	210		
Switzerland	9	80	168	175		
United States of America	24,971	11,713	21,120	9,753		
Other Foreign Countries	108	51	57	29		
Importing States—						£
New South Wales	28,500	17,937	29,703	19,191	..	5,778
Victoria	40,620	25,377	27,226	15,170	..	4,854
Queensland	4,694	2,877	2,573	1,584	..	533
South Australia	1,656	1,329	2,857	1,774	..	553
Western Australia	5,336	4,165	6,385	3,269	..	1,190
Tasmania	792	768	453	457	..	120
Northern Territory	6	2	..	1
	81,598	52,453	69,203	41,447		13,029

TABLE IV.

ARTICLE AND COUNTRY OF ORIGIN.	YEAR 1926-27.		YEAR 1927-28.			
	IMPORTS.		IMPORTS.		GOODS CLEARED.	
	Quantity.	Value	Quantity	Value.	Value or Quantity.	Rate of Duty and Gross Amount Received
CLASS X.—Paints and Varnishes— continued.						
SUMMARY.						
		£		£		£
Importing States—						
New South Wales	352,384	..	361,352	..	64,723
Victoria	275,419	..	263,173	..	50,726
Queensland	54,328	..	46,692	..	10,788
South Australia	94,546	..	69,483	..	17,489
Western Australia	30,552	..	29,755	..	7,197
Tasmania	7,052	..	8,128	..	1,692
Northern Territory	97	..	80	..	11
Total, Class X.	..	814,378	..	778,663	..	152,626
CLASS XI.—Stones and Minerals, including Ores and Concentrates.						
444A. Asbestos, Crude.	cwt.	£	cwt.	£		
United Kingdom	1,624	2,113	500	917		
Canada	9,113	11,615	24,125	23,273		
Ceylon	2,237	2,081		
Cyprus	5,575	5,746		
South African Union	45,122	51,551	69,179	80,215		
Other British Countries	57	73		
Italy	2	857	840		
Madeira	1,180	1,736		
United States of America	902	885	52	63		
Other Foreign Countries	65	86		Free.
Importing States—						
New South Wales	49,609	56,972	85,594	95,746		
Victoria	3,335	4,678	12,573	12,226		
Queensland	5		
Western Australia	3,817	4,516	5,660	7,053		
	56,761	66,166	103,827	115,030		
445 Asphalt, Bitumen, and Natural Pitch.	cwt.	£	cwt.	£		
(SEE ALSO ITEM 1422).						
United Kingdom	32,738	12,749	10,558	5,361		
Canada	101	206		
West Indies	79,233	16,616	125,625	23,838		
France	1,087	464	972	188		
Germany	2,147	361	1,595	374		
Italy	13,308	1,303	9,968	1,218		
Mexico	637,690	174,921	1,078,963	315,458		
Netherlands	303,023	106,158	72,179	20,814		
Norway	7,671	1,694		
Switzerland	1,000	105	1,008	109		
United States of America	422,025	91,963	497,550	119,346		
Other Foreign Countries	66	27		Free.
Importing States—						
New South Wales	273,955	81,586	347,777	116,446		
Victoria	585,136	158,854	718,122	188,315		
Queensland	199,620	56,091	268,552	71,939		
South Australia	344,116	85,292	316,960	70,323		
Western Australia	87,339	22,452	110,519	27,900		
Tasmania	1,985	365	44,326	13,710		
	1,492,151	404,640	1,806,256	488,633		
446 Asphalt, Mastic.	cwt.	£	cwt.	£	£	
United Kingdom	1	340	79	General 1,720	Tariff 20 per cent.
Germany	5,139	764	2,510	392	Preferential 80	Tariff 15 per cent.
Italy	25,991	2,834	7,468	1,301		
Switzerland	6,000	683	Extra	Duty, £2.
United States of America	75	32		

TABLE IV.

ARTICLE AND COUNTRY OF ORIGIN.	YEAR 1926-27.		YEAR 1927-28.			
	IMPORTS.		IMPORTS.		GOODS CLEARED.	
	Quantity.	Value	Quantity	Value	Value or Quantity	Rate of Duty and Gross Amount Received
CLASS XI.—Stones and Minerals, &c.—continued.						
Asphalt, Mastic—continued.	cwt.	£	cwt.	£	£	£
Importing States—						
New South Wales	27,995	3,121	2,394	403	403	77
Victoria	5,666	762	1,509	254	252	50
Queensland	1,489	171	1,990	360	360	74
South Australia	4,500	785	785	157
Western Australia	1,980	228	..	2
	37,130	4,282	10,393	1,804	1,800	358
447 Charcoal, Bulk.	cwt.	£	cwt.	£		
United Kingdom	2	3	87	145		
United States of America	714	1,009	750	1,022		
Other Foreign Countries	72	157	5	26		Free.
Importing States—						
New South Wales	15	46	11	15		
Victoria	721	1,042	783	1,094		
Queensland	2	10	5	8		
South Australia	2	37	63		
Western Australia	50	69	6	13		
	788	1,169	842	1,193		
448 Coal.	ton.	£	ton.	£		
Australia	175	570		
United Kingdom	6,671	18,666	17,309	18,623		
Japan	30	60		
Norway	2,503	2,756	5	5		Free.
Importing States—						
New South Wales	5,957	17,871		
South Australia	714	795	15,064	15,376		
Western Australia	2,533	2,816	2,250	3,252		
Northern Territory	175	570		
	9,379	22,052	17,314	18,628		
449 Coke.	ton.	£	ton.	£	ton.	Tariff
United Kingdom	17,262	32,802	38,952	63,701	General 2,174	6s. per ton.
Germany	12,080	18,668	1,874	3,377	Preferential	Tariff
Netherlands	300	512	38,950	4s. per ton.
Importing States—						
Victoria	966	1,339	726	1,674	727	£ 218
South Australia	26,333	46,135	38,994	63,050	38,992	7,893
Western Australia	2,043	3,996	1,406	2,866	1,405	331
	29,342	51,470	41,126	67,590	41,124	8,442
450 Concentrates.			cwt.	£		
India	28	10		Free.
Importing State—						
Tasmania	28	10		
455 Fireclay.	cwt.	£	cwt.	£		
United Kingdom	1,053	106	2,595	295		
Norway	1	1		
United States of America	2,471	484	1,277	444		Free.

TABLE IV.

ARTICLE AND COUNTRY OF ORIGIN.	YEAR 1926-27.		YEAR 1927-28.			
	IMPORTS.		IMPORTS.		GOODS CLEARED.	
	Quantity.	Value	Quantity	Value.	Value or Quantity.	Rate of Duty and Gross Amount Received
CLASS XI.—Stones and Minerals, &c.—continued.						
Fireclay—continued.						
	cwt.	£	cwt.	£		
Importing States—						
New South Wales	2,466	436	500	39		
Victoria	227	91	2,251	611		
Queensland..	47	12		
South Australia	331	36	624	52		
Western Australia	500	27	451	26		
	3,524	590	3,873	740		
Mica.						
457	CRUDE, IN SLAB.	lb.	£	lb.	£	
					£	
United Kingdom	165	46	60	20	General	Tariff
India	4,739	2,416	14,630	761	742	10 per cent.
					Preferential	—
Importing States—					20	Tariff
New South Wales	1,707	1,201	742
Victoria	3,197	1,261	14,560	742	..	74
Western Australia	130	39	20	2
	4,904	2,462	14,690	781	762	76
458	MICA, AND MANUFACTURES THEREOF, N.E.I.	£	£			
					£	
Australia	181	General	Tariff
United Kingdom	3,915	..	3,438	3,770	10 per cent.
Canada	2	2,446	30 per cent.
India	1,261	..	3,341	Preferential	—
					1,270	Tariff
United States of America	1,635	..	3,181	(2,004)	20 per cent.
Other Foreign Countries	46	..	47	(50)	Free.
					Extra	Free for C'wealth.
Importing States—						—
New South Wales	4,990	..	7,061	..	Duty, £2.
Victoria	1,321	..	2,803	4,983	£
Queensland..	62	..	98	2,207	790
South Australia	322	..	68	100	508
Western Australia	160	..	158	63	22
Tasmania	4	133	15
	..	6,859	..	10,188	7,486	32
						1,367
459	MICA CHIMNEYS, AND OTHER PARTS OF LAMPS COMPOSED OF MICA.	£	£			
					£	
United Kingdom	8	..	7	General	Tariff
Germany	1	10	40 per cent.
United States of America	126	..	9	Preferential	—
					8	Tariff
Importing States—						25 per cent.
New South Wales	121	£
Victoria	4	..	3
Queensland..	6	..	3	4	1
South Australia	4	2	1
Western Australia	3	5	2
Northern Territory	3	..	4	3	1
	..	134	..	17	4	1
						6
Ores.						
461	ANTIMONY.	cwt.	£	cwt.	£	
Bolivia	726	770	
Chile	480	
China	900	
Japan	300	Free.

TABLE IV.

ARTICLE AND COUNTRY OF ORIGIN.	YEAR 1926-27.		YEAR 1927-28.			
	IMPORTS.		IMPORTS.		GOODS CLEARED.	
	Quantity.	Value.	Quantity.	Value.	Value or Quantity.	Rate of Duty and Gross Amount Received.
CLASS XI.—Stones and Minerals, &c.—continued.						
Ores—continued.						
ANTIMONY—continued.						
Importing States—	cwt.	£	cwt.	£		
New South Wales		
Victoria	1,680	2,653	726	770		
	1,680	2,653	726	770		
464 CHROME.	cwt.	£	cwt.	£		
France	100	220		
Norway	452	465	197	273		
Pacific Islands : New Caledonia	650	121		Free.
Importing States—						
New South Wales	1,102	586	197	273		
South Australia	100	220		
	1,102	586	297	493		
466 COPPER.	cwt.	£	cwt.	£		
New Zealand	28	652		
Papua	416	282		Free.
Importing State—						
New South Wales	28	652	416	282		
467 CRYOLITE.	cwt.	£	cwt.	£		
United Kingdom	40	100	10	25		
Denmark	646	862	1,888	3,760		
Germany	88	207		
Greenland	335	712	80	193		
Norway	100	129		Free.
Importing States—						
New South Wales	1,020	1,670	2,046	4,035		
Victoria	49	137	32	72		
South Australia	40	74		
	1,109	1,881	2,078	4,107		
468 GOLD—ORE, QUARTZ, OR CONCENTRATES.	cwt.	£	cwt.	£		
United Kingdom	11		
New Zealand	205	915	265	317		
Other British Countries	56	110	1	55		
United States of America	1	16		Free.
Importing State—						
New South Wales	261	1,025	267	399		
					£	Tariff
					General	10 per cent.*
					40	20 per cent.
					820	—
470 MANGANESE.	cwt.	£	cwt.	£	Preferential	Tariff
United Kingdom	586	545	520	476	(476)	Free.*
Netherlands East Indies	901	427	1,460	820	Extra	—
Other Foreign Countries	100	85	55	44		Duty, £23.
Importing States—						£
New South Wales	568	530	575	520	40	27
Victoria	1,019	527	1,460	820	820	164
	1,587	1,057	2,035	1,340	860	191

* For use in manufactures.

TABLE IV.

ARTICLE AND COUNTRY OF ORIGIN.	YEAR 1926-27.		YEAR 1927-28.			
	IMPORTS		IMPORTS.		GOODS CLEARED.	
	Quantity.	Value.	Quantity.	Value.	Value or Quantity.	Rate of Duty and Gross Amount Received.
CLASS XI.—Stones and Minerals, &c.—continued.						
Ores—continued.						
479 OTHER ORES, CLAYS, AND MINERAL EARTHS.	cwt.	£	cwt.	£		
United Kingdom	58,165	37,123	53,327	36,716		
Canada	391	375	3,614	422		
India	8,090	1,535	13,228	2,751		
Malaya (British)	240	4,091		
New Zealand	1,080	244	280	33		
Belgium	3,052	399		
Bolivia	500	3,486	600	5,445		
Czecho-Slovakia	2,935	3,092		
Denmark	40	74	1,179	634		
France	4,739	1,016	284	298		
Germany	8,889	2,751	28,925	6,816		
Jugo-Slavia	10,285	12,833	1,061	1,194		
Norway	17,776	14,387	23,331	20,087		
Spain	1,093	418	600	525	General	Tariff
Sweden	100	54	1,101	894	2,584 cwt.	30s. per ton.
Switzerland	1,630	1,396	815	833	(£77,164)	Free.
United States of America	6,483	2,448	1,168	764	Preferential	Tariff
Other Foreign Countries	620	135	161	164	20 cwt.	20s. per ton.
Importing States—						£
New South Wales	104,908	80,236	96,923	69,788
Victoria	18,318	4,832	25,249	4,732	..	17
Queensland	67	42	247	27
South Australia	2,811	742	7,244	3,017	..	178
Western Australia	4	5	2	2
Tasmania	9	10
	126,108	85,857	129,674	77,576	..	195
480 Plumbago or Graphite, Black Lead, and Foundry Black, in Bulk.	cwt.	£	cwt.	£		
United Kingdom	2,777	4,368	2,918	4,250	£	Tariff
Ceylon	12,152	6,417	9,690	5,732	5,980	10 per cent.*
India	1,192	623	446	279	1,404	25 per cent.
New Zealand	1	13	2	13	Preferential	—
United States of America	516	1,665	298	1,327	15	Tariff
Other Foreign Countries	315	178	211	59	800	20 per cent.†
					(2,849)	20 per cent.
					Extra	Free.*
						Duty, £4.
Importing States—						£
New South Wales	4,556	5,641	4,846	5,383	2,217	368
Victoria	11,605	6,308	8,273	5,391	5,397	619
Queensland	428	674	258	429	169	38
South Australia	273	427	81	232	205	46
Western Australia	84	163	102	190	173	37
Tasmania	7	51	5	35	38	8
	16,953	13,264	13,565	11,660	8,199	1,116
481 Quicksilver.	lb.	£	lb.	£		
United Kingdom	1,041	345	773	284		
Germany	27	7	..	1		
Italy	17,655	3,810	20,078	6,389		
Spain	17,173	3,620	6,134	1,736		
United States of America	77	51	538	185		Free.
Importing States—						
New South Wales	14,428	3,209	14,204	4,326		
Victoria	15,693	3,273	8,061	2,516		
Queensland	250	57	375	121		
South Australia	998	361	675	211		
Western Australia	4,604	933	4,133	1,398		
Tasmania	75	23		
	35,973	7,833	27,523	8,595		

* For use in manufactures.

† New Zealand Preference.

TABLE IV.

ARTICLE AND COUNTRY OF ORIGIN.	YEAR 1926-27.		YEAR 1927-28.			
	IMPORTS.		IMPORTS.		GOODS CLEARED.	
	Quantity.	Value.	Quantity.	Value.	Value or Quantity.	Rate of Duty and Gross Amount Received.
CLASS XI.—Stones and Minerals, &c.—continued.						
Stone (including Marble and Slate).						
ABBASIVES.						
484 <i>Carborundum, Emery, and Other Abrasives, n.e.i.</i>		£		£	£	Tariff
United Kingdom	2,562	..	3,091	(36)	10 per cent. Free.
Germany	248	..	42	Preferential (3,091)	Tariff
Switzerland	48	..	826		—
United States of America	6,202	..	5,696		Free.
Other Foreign Countries	81	..	90		Extra
Importing States—						£
New South Wales	1,741	..	1,389	50	8
Victoria	4,909	..	6,730	5,210	521
Queensland	1,233	..	1,170	970	99
South Australia	689	..	186	180	18
Western Australia	530	..	136	130	13
Tasmania	39	..	134	100	10
	..	9,141	..	9,745	6,640	669
485 <i>Flint, Ground.</i>		£		£		
United Kingdom	4,408	..	4,613		
Other British Countries	120		
Denmark	653	..	175		
France	550		
Other Foreign Countries	28	..	162		Free.
Importing States—						
New South Wales	1,260	..	443		
Victoria	3,923	..	3,756		
Queensland	13	..	141		
South Australia	13	..	1,154		
Tasmania	6		
	..	5,209	..	5,500		
486 <i>Grindstones.</i>		£		£	£	Tariff
United Kingdom	337	..	198	General 60	50 per cent.
Belgium	222	Preferential 198	Tariff
Other Foreign Countries	13	..	67		40 per cent.
Importing States—						£
New South Wales	12	..	99	99	45
Victoria	53	..	5	4	2
Queensland	397	..	108	107	43
South Australia	110	..	48	48	19
Western Australia
	..	572	..	265	258	109
487 <i>Sand, Glass, and Emery Paper and Cloth.</i>		£		£	£	Tariff
United Kingdom	34,865	..	34,515		10 per cent.
Canada	1,644	..	559		Free
Belgium	2,685	..	1,410	General (149)	—
Czecho-Slovakia	457	..	56		Free
France	197	..	63	Preferential (34,277)	Tariff
Germany	3,816	..	610		Free.
Switzerland	178	..	40		—
United States of America	59,032	..	48,857		Extra
Other Foreign Countries	70	..	100		

TABLE IV.

ARTICLE AND COUNTRY OF ORIGIN.	YEAR 1926-27.		YEAR 1927-28.			
	IMPORTS.		IMPORTS.		GOODS CLEARED.	
	Quantity.	Value.	Quantity.	Value.	Value or Quantity.	Rate of Duty and Gross Amount Received.
CLASS XI.—Stones and Minerals, &c.—continued.						
Stone (including Marble and Slate)—continued.						
ABRASIVES—continued.						
<i>Sand, Glass, and Emery Paper and Cloth—continued.</i>		£		£	£	£
Importing States—						
New South Wales		45,723		36,216	21,710	2,171
Victoria		29,912		28,547	18,780	1,927
Queensland		5,757		4,761	2,320	238
South Australia		18,066		12,826	7,870	737
Western Australia		3,023		3,432	1,190	125
Tasmania		463		428	70	7
		102,944		86,210	51,940	5,255
488 Oil-stones and other Whet-stones.		£		£	£	
United Kingdom		2,692		3,651	General	Tariff 10 per cent.
Other British Countries		87		8		
Belgium		462		656	Preferential (3,651)	Tariff Free.
France		109		20		
Germany		530		742		
United States of America		8,460		7,514		
Other Foreign Countries		60		130	Extra	Duty, £1.
Importing States—						£
New South Wales		4,932		4,559	3,590	359
Victoria		3,027		2,232	1,980	198
Queensland		1,926		1,265	1,220	123
South Australia		1,055		1,806	690	69
Western Australia		1,198		2,679	1,630	163
Tasmania		262		189	120	12
		12,400		12,721	9,230	924
489 Grinding Wheels—Corundum (including Alundum, Alunite, &c.).		£		£	£	
United Kingdom		2,005		6,133	General	Tariff 10 per cent.
Czecho-Slovakia		332		..		
United States of America		4,728		3,649	Preferential (6,133)	Tariff Free.
Other Foreign Countries		62		1		
Importing States—						£
New South Wales		2,925		6,593	1,670	167
Victoria		2,500		2,626	2,080	208
Queensland		292		185	70	7
South Australia		938		258	160	16
Western Australia		472		76	20	2
Tasmania		45	10	1
		7,127		9,783	4,010	461
490 Grinding Wheels—Carborundum, Emery, and other Abrasive Wheels.		£		£	£	
United Kingdom		16,611		16,523	General	Tariff 10 per cent.
Other British Countries		18		12		
Czecho-Slovakia		616		157	Preferential (16,513)	Tariff Free.
Germany		508		584		
Italy		3		2,320		
United States of America		12,506		12,517		
Other Foreign Countries		42		139	Extra	Duty, £2.
Importing States—						£
New South Wales		17,529		18,084	9,760	976
Victoria		6,157		6,802	2,060	207
Queensland		3,026		1,633	1,320	133
South Australia		2,811		4,794	2,230	223
Western Australia		746		830	450	45
Tasmania		35		109	40	4
		30,304		32,252	15,860	1,588

TABLE IV.

ARTICLE AND COUNTRY OF ORIGIN.	YEAR 1926-27.		YEAR 1927-28.			
	IMPORTS.		IMPORTS.		GOODS CLEARED.	
	Quantity.	Value	Quantity	Value.	Value or Quantity.	Rate of Duty and Gross Amount Received
CLASS XI.—Stones and Minerals, &c.—continued.						
Stone (including Marble and Slate)—continued.						
ABRASIVES—continued.						
490A <i>Flint Stones.</i>			cwt.	£		
United Kingdom			409	251		
Denmark	} Not previously shown separately }		3,751	672		
France			2,200	147		
Other Foreign Countries			132	71		Free.
Importing States—						
New South Wales			4,790	967		
Victoria			102	66		
Western Australia			1,600	108		
			6,492	1,141		
491 GRANITE, UNWROUGHT, INCLUDING ROUGH OR SCABBLED FROM THE PICK.		£		£	£	
Finland		939		241		
Norway		1,246		739		
Sweden		593		722	General	Tariff 20 per cent.
Other Foreign Countries		5		15		
Importing States—						
New South Wales		2,441		1,420	1,425	285
Victoria		270		252	250	50
Queensland		58		10	10	2
South Australia				20	20	4
Western Australia		14		15	15	3
		2,783		1,717	1,720	344
492 LITHOGRAPHIC STONES.		£		£	£	
United States of America		8		8	General	Tariff 10 per cent.
Importing State—						
Victoria		8		8	10	£ 1
493 MARBLE, UNWROUGHT, INCLUDING ROUGH OR SCABBLED FROM THE PICK.		£		£	£	
United Kingdom				27	General	Tariff 20 per cent.
Belgium		500		171	815	—
Italy		544		644	Preferential	Tariff 10 per cent.
United States of America		2,566			30	—
Importing States—						
New South Wales		3,210		505	505	101
Victoria		328		32	35	4
Queensland				105	105	21
South Australia		26		152	150	30
Western Australia		46		48	50	10
		3,610		842	845	166
494 MARBLE AND STONE SLABS, SCANTLINGS OR BLOCKS—SAWN.		£		£	£	
United Kingdom		143		1,523		
New Zealand		5			General	Tariff 35 per cent.
Belgium		1,272		768	18,744	40 per cent.
France		29		114	1,999	—
Italy		16,672		18,543	Preferential	Tariff 25 per cent.
Portugal		440		741	64	30 per cent.
Sweden		275		282	1,456	—
United States of America		2,996		238		
Other Foreign Countries		39		54	Extra	Duty, £3

TABLE IV.

ARTICLE AND COUNTRY OF ORIGIN.	YEAR 1926-27.		YEAR 1927-28.			
	IMPORTS.		IMPORTS.		GOODS CLEARED.	
	Quantity.	Value.	Quantity.	Value.	Value or Quantity.	Rate of Duty and Gross Amount Received.
CLASS XI.—Stones and Minerals, &c.—continued.						
Stone (including Marble and Slate)—con- tinued.						
SLATES, ROOFING—continued.	No.	£	No.	£	£	£
Importing States—						
New South Wales	478,960	5,445	767,186	11,717	11,553	2,969
Victoria	80,791	1,837	164,176	2,724	2,723	774
Western Australia	3,900	37
	563,651	7,319	931,362	14,441	14,276	3,743
499 STONE, IN THE ROUGH, N.E.I.		£		£	£	
United Kingdom	180	..	476	General (284)	Tariff 10 per cent. Free.
Newfoundland	10		
New Zealand	110	..	176		
Belgium	178	..	87	Preferential (413)	Tariff Free.
Denmark	261	..	339		
France	965	..	1,058		
Italy	42	..	109		
United States of America	244	..	1		
Other Foreign Countries	28	..	62		
Importing States—						
New South Wales	477	..	1,341	1,060	£ 106
Victoria	150	..	516	280	28
Queensland	143	..	29	20	2
South Australia	904	..	170	60	6
Western Australia	334	..	262	10	1
	..	2,008	..	2,318	1,430	143
STONE, WROUGHT.		£		£	£	
500 Monumental Marble.						
United Kingdom	1,052	..	609	General 21,602	Tariff 50 per cent.
India	48		
Belgium	518	..	478	Preferential 606	Tariff 40 per cent.
Czecho-Slovakia	402	..	10		
Finland	351	..	211		
Germany	379	..	505		
Italy	27,932	..	18,521		
United States of America	155	..	78		
Other Foreign Countries	71	..	72	Extra	Free, Re-imported. Duty, £1.
Importing States—						
New South Wales	18,302	..	13,169	14,921	£ 7,451
Victoria	6,208	..	4,928	4,898	2,412
Queensland	1,115	..	381	382	192
South Australia	3,621	..	1,464	1,467	721
Western Australia	1,576	..	469	468	232
Tasmania	86	..	73	72	36
	..	30,908	..	20,484	22,208	11,044
501 Other Marble.		£		£	£	
United Kingdom	386	..	367	General 3 18 6,216	Tariff 35 per cent. 40 per cent. 50 per cent.
Belgium	2,800	..	1,081		
Germany	21	..	210	Preferential 338	Tariff 40 per cent.
Italy	5,486	..	4,970		
Other Foreign Countries	31	..	85	Extra	Duty, £58.
Importing States—						
New South Wales	201	..	196	104	£ 52
Victoria	1,516	..	1,160	973	487
Queensland	3,456	..	2,702	2,685	1,360
South Australia	3,187	..	2,210	2,367	1,154
Western Australia	281	..	398	397	232
Tasmania	83	..	47	49	24
	..	8,724	..	6,713	6,575	3,309

TABLE IV.

ARTICLE AND COUNTRY OF ORIGIN.	YEAR 1926-27.		YEAR 1927-28.			
	IMPORTS.		IMPORTS.		GOODS CLEARED.	
	Quantity.	Value.	Quantity.	Value.	Value or Quantity.	Rate of Duty and Gross Amount Received.
CLASS XI.—Stones and Minerals, &c.—continued.						
Stone (including Marble and Slate)—continued.						
STONE, WROUGHT—continued.						
502	Monumental Stone, other than Marble.		£	£	£	
	United Kingdom	3,483	..	4,045		
	India	81		
	Belgium	34	..	236		
	Czecho-Slovakia	422	..	685		
	Finland	1,055	..	639		
	France	1	General	Tariff
	Germany	473	..	1,391	3,826	50 per cent.
	Italy	361	..	497		
	Sweden	1,723	Preferential	Tariff
	United States of America	84	..	268	4,116	40 per cent.
	Importing States—					£
	New South Wales	3,904	..	2,241	2,391	1,047
	Victoria	3,349	..	3,580	3,658	1,649
	Queensland	133	..	255	255	105
	South Australia	269	..	1,662	1,615	749
	Western Australia	62	..	23	23	9
	..	7,717	..	7,761	7,942	3,559
503	Slate, n.e.i.		£	£	£	
	United Kingdom	341	..	1,329	General	Tariff
	Italy	129	..	144	173	40 per cent.
	Other Foreign Countries	28	Preferential	Tariff
	1,437	30 per cent.
	Importing States—					£
	New South Wales	307	..	1,329	1,437	431
	Victoria	129	..	135	135	54
	Western Australia	34	..	37	38	15
	..	470	..	1,501	1,610	500
504	Other Wrought Stone.		£	£	£	
	United Kingdom	2,164	..	2,630		
	Malaya (British)	1	..	6		
	Belgium	198	..	84	General	Tariff
	Germany	22	..	444	40	20 per cent.
	Italy	616	..	1,060	2,020	50 per cent.
	United States of America	169	..	30	Preferential	Tariff
	Other Foreign Countries	135	..	111	2,688	40 per cent.
	Importing States—					£
	New South Wales	1	..	1,386	1,511	616
	Victoria	2,294	..	1,720	1,941	910
	Queensland	210	..	84	86	35
	South Australia	569	..	826	826	356
	Western Australia	209	..	207	241	105
	Tasmania	22	..	142	143	71
	..	3,305	..	4,365	4,748	2,093
SUMMARY.						
	Importing States—					£
	New South Wales	385,135	..	423,056	..	22,456
	Victoria	262,564	..	298,351	..	13,692
	Queensland	76,237	..	86,850	..	2,602
	South Australia	169,462	..	184,433	..	13,479
	Western Australia	45,871	..	53,132	..	1,898
	Tasmania	1,611	..	15,004	..	174
	Northern Territory	573	..	4	..	1
	Total, Class XI.	941,453	..	1,060,830	..	54,302

TABLE IV.

ARTICLE AND COUNTRY OF ORIGIN.	YEAR 1926-27.		YEAR 1927-28.			
	IMPORTS.		IMPORTS.		GOODS CLEARED.	
	Quantity.	Value.	Quantity.	Value.	Value or Quantity.	Rate of Duty and Gross Amount Received.
CLASS XII.—Metals, Metal Manufactures and Machinery.						
(a) Machines and Machinery.						
505 Adding and Computing Machines.		£		£	£ General	Tariff 10 per cent.
United Kingdom	17,043	..	6,140	Preferential (5,447)	Tariff Free.
New Zealand	37		Free for C'wealth.
France	1,129	(765)	—
Germany	753	..	1,036		Free for C'wealth.
Sweden	13	..	783	Extra	Duty, £2.
Switzerland	2,308	..	329		
United States of America	127,572	..	128,569		
Importing States—						£
New South Wales	94,889	..	112,990	100,710	10,071
Victoria	39,022	..	14,410	14,300	1,432
Queensland	7,560	..	4,557	4,360	436
South Australia	6,472	..	2,065	1,970	197
Western Australia	614	..	2,654	2,600	260
Tasmania	298	..	181	130	13
	..	148,855	..	136,857	124,070	12,409
506 Air and Gas Compressors and Exhausters.		£		£	£ General	Tariff 10 per cent.
United Kingdom	30,613	..	13,390	Preferential 10,326 (1,651)	Tariff 60 per cent.
New Zealand	184		Tariff 45 per cent.
Belgium	383	(10)	Free.
France	243		Free for C'wealth.
Germany	198	..	793	Extra	Duty, £66.
Sweden	991		I.P. Act, £5.
Switzerland	190		
United States of America	96,474	..	47,604		
Other Foreign Countries	2	..	126		
Importing States—						£
New South Wales	63,676	..	22,024	13,192	7,410
Victoria	56,428	..	34,852	29,702	16,534
Queensland	434	..	572	618	306
South Australia	7,618	..	915	932	553
Western Australia	518	..	3,732	2,845	1,527
Tasmania	31	..	391	390	180
	..	128,705	..	62,486	47,679	26,510
507 Bootmaking Machines, other than Sewing Machines.		£		£	£ General	Tariff 10 per cent.
United Kingdom	38,674	..	32,171	Preferential 15,634 (15,671)	Tariff 60 per cent.
Germany	6,295	..	2,963		Tariff 45 per cent.
United States of America	11,836	..	17,734	Extra	Free.
Other Foreign Countries	57	..	28		Duty, £50.
Importing States—						£
New South Wales	5,531	..	9,360	5,592	2,411
Victoria	51,274	..	43,536	28,677	12,885
South Australia	50
Western Australia	7
	..	56,862	..	52,896	34,269	15,296
508 Broom and Brushmaking Machinery.		£		£	£ General	Tariff 10 per cent.
United Kingdom	1,064	..	255	Preferential (255)	Tariff Free.
Germany	246	..	120		
United States of America	364	..	404		

TABLE IV.

ARTICLE AND COUNTRY OF ORIGIN.	YEAR 1926-27.		YEAR 1927-28.			
	IMPORTS.		IMPORTS.		GOODS CLEARED.	
	Quantity.	Value	Quantity	Value.	Value or Quantity.	Rate of Duty and Gross Amount Received
CLASS XII.—(a) Machines and Machinery—continued.						
Broom and Brushmaking Machinery—continued.		£		£	£	£
Importing States—						
New South Wales	248	..	293	120	12
Victoria	1,057	..	137	80	8
Queensland	348	..	8
South Australia	52	50	5
Western Australia	21	..	289	270	27
	..	1,674	..	779	520	52
					£	
					General	Tariff
					4,470	10 per cent.
					4,442	60 per cent.
509 Canning Machinery and Appliances.		£		£	Preferential	Tariff
Australia	220	73	45 per cent.
United Kingdom	117	..	73	(220)	Free, Re-imported.
United States of America	15,486	..	8,849	Extra	Duty, £57.
Importing States—						£
New South Wales	398	..	530	590	59
Victoria	14,716	..	4,623	4,402	2,698
Queensland	3,100	3,103	327
South Australia	19	..	73	73	33
Tasmania	470	..	816	817	85
	..	15,603	..	9,142	8,985	3,202
					£	
					General	Tariff
						10 per cent.
					Preferential	Tariff
					(82)	Free.
510 Cash Registers.	No.	£	No.	£	(658)	Free, New Zealand.
United Kingdom	1	26	13	82	(349)	Free for C'wealth.
New Zealand	42	751	37	658	Extra	Duty, £88.
Germany	6	212	4	126		
United States of America	3,219	106,605	2,333	74,182		
Importing States—						£
New South Wales	2,423	86,447	1,957	64,526	64,090	6,496
Victoria	510	12,246	293	6,750	6,770	678
Queensland	158	4,128	49	1,726	1,510	151
South Australia	159	4,342	61	1,648	1,650	165
Western Australia	18	431	27	396	330	33
Tasmania	2
	3,268	107,594	2,387	75,048	74,350	7,523
				£	£	
510A Cement Driers and Coolers and Similar Cylindrical Containers.					General	Tariff
United Kingdom	5,832	3,155	40 per cent.
United States of America	3,025	6,196	Tariff
						27½ per cent.
Importing States—						£
New South Wales	5,793	6,291	1,878
Victoria	1,088	1,087	299
Queensland	1,633	1,630	652
Western Australia	343	343	137
	8,857	9,351	2,966

TABLE IV.

ARTICLE AND COUNTRY OF ORIGIN.	YEAR 1926-27.		YEAR 1927-28.			
	IMPORTS.		IMPORTS.		GOODS CLEARED.	
	Quantity.	Value.	Quantity.	Value.	Value or Quantity.	Rate of Duty and Gross Amount Received.
CLASS XII.—(a) Machines and Machinery—continued.						
510B Cement-making Machines, n.e.i.				£	£	
United Kingdom	4,882	General	Tariff
New Zealand	94	170	10 per cent.
Belgium	233	2,108	50 per cent.
Denmark	545	20	60 per cent.
Germany	181	Preferential	Tariff
United States of America	1,109	4,237	35 per cent.
Other Foreign Countries	82	94	35 per cent.*
Importing States—						£
New South Wales	5,044	4,546	1,726
Victoria	37	37	15
Queensland	459	459	225
South Australia	631	631	221
Western Australia	21	20	12
Tasmania	934	936	400
..	7,126	6,629	2,599
511 Condensers and Coils for Refrigerating, and Coils for Sugar Boilers and the like.		£		£	£	
United Kingdom	616	..	2,105	General	Tariff
United States of America	5,493	..	10,788	10,458	40 per cent.
Other Foreign Countries	20	..	110	Preferential	Tariff
Importing States—						£
New South Wales	2,666	..	5,811	6,015	2,387
Victoria	941	..	1,756	1,095	432
Queensland	834	..	2,585	1,060	424
South Australia	1,603	..	2,082	1,915	766
Western Australia	37	..	698	560	224
Tasmania	48	..	71	63	25
..	..	6,129	..	13,003	10,708	4,258
512 Conveyors, Telphers, and Transporters.		£		£	£	
United Kingdom	6,006	..	25,122	General	Tariff
Denmark	110	1,908	60 per cent.
United States of America	965	..	1,894	Preferential	Tariff
Importing States—						£
New South Wales	703	..	1,783	2,685	676
Victoria	2,685	..	3,623	1,329	1,413
Queensland	2,641	..	1,271	(20,078)	477
South Australia	1,004	..	20,078	Free.	..
Tasmania	48	..	261	260	117
..	..	7,081	..	27,016	5,922	2,683
513 Cranes, Hoists, and other Lifting Machinery.		£		£	£	
United Kingdom	40,241	..	97,925	General	Tariff
Other British Countries	54	..	4	5,810	10 per cent.
Germany	617	..	1,874	640	50 per cent.
United States of America	7,427	..	9,252	8,723	60 per cent.
Other Foreign Countries	1	..	59	Preferential	Tariff
..	3,694	35 per cent.
..	44,674	45 per cent.
..	(43,934)	Free.
..	(3,450)	Free for C'wealth.
..	Extra	Duty, £126.

* New Zealand Preference.

TABLE IV.

ARTICLE AND COUNTRY OF ORIGIN.	YEAR 1926-27.		YEAR 1927-28.			
	IMPORTS		IMPORTS.		GOODS CLEARED.	
	Quantity.	Value.	Quantity.	Value.	Value or Quantity.	Rate of Duty and Gross Amount Received.
CLASS XII.—(a) Machines and Machinery—continued.						
Cranes, Hoists, and other Lifting Machinery continued.						
		£		£	£	£
Importing States—						
New South Wales	27,336	..	79,293	35,340	14,549
Victoria	18,912	..	19,697	17,888	8,199
Queensland..	1,277	..	8,423	8,598	4,049
South Australia	420	..	1,083	1,095	572
Western Australia	118	..	511	513	240
Tasmania	277	..	107	107	48
	..	48,340	..	109,114	63,541	27,657
Dairy Implements and Machinery.						
514	CREAM SEPARATORS.	£	No.	£	£	
Australia	52
United Kingdom	6,939	678	7,514
Canada	1,718	160	1,035
New Zealand	264	32	352
Belgium	1,883	103	3,400
Czecho-Slovakia	306	120	1,480
Denmark	1,225	44	591
Finland	39	48	363
Germany	4,254	492	3,682
Norway	4	General	Tariff
Sweden	126,379	8,252	69,882	(90,807)	10 per cent.
United States of America	2,432	247	4,098	..	Free.
Importing States—						
New South Wales	48,525	3,616	30,764
Victoria	54,835	3,699	30,580
Queensland..	22,813	1,474	22,700
South Australia	14,315	887	4,997
Western Australia	4,061	319	2,539	110	11
Tasmania	946	181	817
	..	145,495	10,176	92,397	110	11
515	CHURNS OF ALL KINDS; CHEESE PRESSES; DAIRY COOLERS; REFRIGERATORS, OTHER THAN FOR HOUSEHOLD USE.	£		£	£	Tariff
Australia	134	..	132	General	35 per cent.
United Kingdom	1,485	..	1,895	50,634	—
New Zealand	2,285	..	1,451	Preferential	Tariff
Denmark	1,505	..	411	1,249	22½ per cent.
Germany	3,271	..	5,295	58	22½ per cent.*
Netherlands	177	..	—
Sweden	2,206	..	1,179	(197)	Free, New Zealand.
Switzerland	366	..	773	..	—
United States of America	67,146	..	40,484	(132)	Free, Re-imported.
Other Foreign Countries	1	..	1	Extra	Duty, £93.
Importing States—						
New South Wales	64,333	..	39,976	41,702	£ 14,583
Victoria	5,260	..	5,626	5,156	1,803
Queensland..	3,653	..	3,719	2,750	918
South Australia	3,160	..	1,763	1,765	605
Western Australia	345	..	697	551	194
Tasmania	1,648	..	17	17	6
	..	78,399	..	51,798	51,941	18,109
516	MILKING MACHINES.	£		£	£	Tariff
United Kingdom	22	General	30 per cent.
New Zealand	1,057	..	1,671	Preferential	20 per cent.
United States of America	160	(1,671)	Free, New Zealand.
Other Foreign Countries	61	Extra	Duty, £17.

* New Zealand Preference.

TABLE IV.

ARTICLE AND COUNTRY OF ORIGIN.	YEAR 1926-27.		YEAR 1927-28.			
	IMPORTS.		IMPORTS.		GOODS CLEARED.	
	Quantity.	Value.	Quantity.	Value.	Value or Quantity.	Rate of Duty and Gross Amount Received.
CLASS XII.—(a) Machines and Machinery—continued.						
Dairy Implements and Machinery—continued.						
MILKING MACHINES—continued.		£		£	£	£
Importing States—						
New South Wales	685	..	321	54	14
Victoria	96	..	1,130
Queensland	368	..	276	..	17
South Australia	61	..	27	27	8
Western Australia	7
		1,217		1,754	81	39
517 TESTERS AND PASTEURIZERS.		£		£	£	
United Kingdom	12
New Zealand	1	General	Tariff 10 per cent.
Denmark	2,766	..	2,059
France	150	..	1,354	Preferential	Tariff
Germany	77	..	226	(12)	Free.
Sweden	70
United States of America	10,564	..	5,644	Extra	Duty, £14.
Importing States—						£
New South Wales	4,904	..	2,044	2,080	208
Victoria	1,875	..	3,627	3,510	365
Queensland	6,607	..	2,968	2,970	297
South Australia	135	..	507	510	51
Western Australia	106	..	150	150	15
		13,627		9,296	9,220	936
Electrical Machinery and Appliances.					£	
518 ARC LAMPS, EXCEPT FOR KINEMATOGRAPHS.		£		£	General	Tariff
United Kingdom	3,780	..	828	410	10 per cent.
Other British Countries	97	1,112	15 per cent.
France	24	..	126
Germany	4	..	360	Preferential	Tariff
United States of America	539	..	996	(828)	Free.
Other Foreign Countries	20	..	41	..	Free, New Zealand.
Importing States—					(7)	..
New South Wales	3,558	..	1,366	..	Free for C'wealth.
Victoria	530	..	464	813	£ 122
Queensland	61	..	110	160	24
South Australia	159	..	477	73	11
Western Australia	31	443	46
Tasmania	59	33	5
		4,367		2,448	1,522	208
518A BATTERIES (INCLUDING DRY CELLS) AND ACCUMULATORS.*		£		£	£	Tariff
Australia	1,840	General	10 per cent.
United Kingdom	321,296	..	266,238	7,540	40 per cent.
Canada	10,497	..	6,359	348,553	60 per cent.
New Zealand	91	105,109	..
Belgium	265	..	66	Preferential	Tariff
Denmark	17,527	..	25,679	214,995	27½ per cent.
France	5,600	..	2,562	2,394	35 per cent.
Germany	8,732	..	17,520	1,177	35 per cent.†
Italy	550	..	251	42,986	40 per cent.
Netherlands	1,676	..	811	2,685	47½ per cent.†
Norway	26	..	330	(1,522)	Free.
Sweden	34	..	590
Switzerland	187	(2,223)	Free for C'wealth.
United States of America	498,762	..	409,539
Other Foreign Countries	149	..	38	Extra	Duty, £2,530

* For 1926-27 Item read "Batteries (Storage) and Accumulators."

† Canadian Preference.

TABLE IV.

ARTICLE AND COUNTRY OF ORIGIN.	YEAR 1926-27.		YEAR 1927-28.			
	IMPORTS.		IMPORTS.		GOODS CLEARED.	
	Quantity.	Value	Quantity	Value.	Value or Quantity.	Rate of Duty and Gross Amount Received
CLASS XII.—(a) Machines and Machinery—continued						
Electrical Machinery and Appliances—continued.						
BATTERIES, ETC.—continued.						
Importing States—		£		£	£	£
New South Wales	352,048	..	308,525	312,513	118,621
Victoria	285,900	..	223,930	221,416	87,478
Queensland	97,859	..	92,713	88,195	35,449
South Australia	86,719	..	64,972	63,850	25,736
Western Australia	34,782	..	35,733	35,383	15,813
Tasmania	9,924	..	4,110	4,082	1,516
	..	867,232	..	729,983	725,439	284,613
CABLE AND WIRE, COVERED.						
519 <i>Cotton-covered.</i>	cwt.	£	cwt.	£	£	
United Kingdom	3,379	29,155	3,318	24,875	General 50 994	Tariff 10 per cent. 40 per cent.
Canada	2	32	Preferential 23,224	Tariff 25 per cent.
France	11	131	1	9		Free for C'wealth.
Germany	6	55	53	301	(2,433)	—
United States of America	56	589	74	662		—
Other Foreign Countries	9	65	12	50	Extra	Duty, £12.
Importing States—						
New South Wales	2,520	20,737	2,119	15,265	15,089	£ 3,873
Victoria	784	7,618	987	8,164	7,421	1,895
Queensland	61	550	39	371	364	101
South Australia	42	484	210	1,360	614	156
Western Australia	45	391	103	727	780	195
Tasmania	11	247	..	10
	3,463	30,027	3,458	25,897	24,268	6,220
520 <i>Telegraph and Telephone, paper-insulated, lead-covered.</i>	cwt.	£	cwt.	£	£	
United Kingdom	4,355	18,735	19,257	71,090	General 9	Tariff 45 per cent.
Malaya (British)	8	27	Preferential 4,426	Tariff 30 per cent.
Germany	285	1,994	105	566		Free for C'wealth.
Sweden	366	1,510	(67,650)	—
Importing States—						
New South Wales	252	1,521	4,098	16,660	7	£ 3
Victoria	2,611	11,096	9,932	35,360	4,410	1,323
Queensland	647	3,658	1,544	5,717	2	1
South Australia	966	3,744	1,966	7,212	16	5
Western Australia	34	168	290	761
Tasmania	122	493	1,898	7,456
Northern Territory	16	76
	4,648	20,756	19,728	73,166	4,435	1,332
521 <i>Other.</i>	cwt.	£	cwt.	£	£	
United Kingdom	300,382	1,542,645	296,892	1,543,032		
Other British Countries	13	110	14	103		
Austria	8	153	405	3,636		
Belgium	805	6,719	1,951	8,905	General	Tariff
Denmark	41	281	10	10 per cent.
France	19	264	33	543	72,286	15 per cent.
Germany	3,435	24,599	2,951	19,223	100	40 per cent.
Italy	10	216		—
Netherlands	1,510	15,777	2,171	15,337	Preferential (1,533,442)	Tariff Free.
Sweden	18	287	207	1,019		—
Switzerland	137	898	37	272		Free for C'wealth.
United States of America	3,470	37,501	3,459	30,270		—
Other Foreign Countries	1	20	1	4	(5,352)	—

TABLE IV.

ARTICLE AND COUNTRY OF ORIGIN.	YEAR 1926-27.		YEAR 1927-28.			
	IMPORTS.		IMPORTS.		GOODS CLEARED.	
	Quantity.	Value	Quantity	Value.	Value or Quantity.	Rate of Duty and Gross Amount Received
CLASS XII.—(a) Machines and Machinery—continued.						
Electrical Machinery and Appliances—continued.						
CABLE AND WIRE, COVERED—continued.						
Other—continued.						
	cwt.	£	cwt.	£	£	£
Importing States—						
New South Wales	242,128	1,132,113	200,496	1,043,739	46,020	6,903
Victoria	42,076	317,644	45,811	307,056	20,010	3,026
Queensland	10,489	51,267	38,057	123,178	3,067	460
South Australia	9,511	82,151	10,985	74,175	2,453	368
Western Australia	4,837	40,028	10,555	62,954	693	104
Tasmania	762	5,935	2,258	11,523	153	23
Northern Territory	5	51
	309,808	1,629,189	308,162	1,622,625	72,396	10,884
522 CARBON MANUFACTURES OF ALL KINDS, INCLUDING CARBON BLOCKS.		£		£	£	
United Kingdom	15,943	..	16,734	General	Tariff
Canada	209	..	49	1,830	10 per cent.
New Zealand	35	..	38	13,977	45 per cent.
France	2,364	..	1,778	Preferential	—
Germany	3,529	..	3,843	11,410	Tariff
Italy	260	..	103	37	30 per cent.
United States of America	12,245	..	10,232	(121)	30 per cent.*
Other Foreign Countries	180	..	170	(2,728)	Free.
Importing States—					Extra	Free for C'wealth.
New South Wales	19,088	..	18,919		—
Victoria	10,092	..	9,917		Duty, £33.
Queensland	1,830	..	1,376		
South Australia	2,043	..	1,428		
Western Australia	1,397	..	1,078		
Tasmania	315	..	226		
Northern Territory	3		
	..	34,765	..	32,947		
(523) DYNAMO ELECTRIC MACHINES.		£				
United Kingdom	599,123				
Canada	11,392				
Other British Countries	82				
Belgium	188				
Denmark	2,050				
France	1,719				
Germany	27,301				
Italy	6,795				
Netherlands	10,860				
Sweden	18,662				
Switzerland	23,690				
United States of America	338,960				
Other Foreign Countries	29				
Importing States—						
New South Wales	515,699				
Victoria	322,203				
Queensland	65,230				
South Australia	99,738				
Western Australia	33,033				
Tasmania	4,947				
Northern Territory	1				
	..	1,040,851				

See Items 523, 523A, and 523B

* New Zealand Preference.

TABLE IV.

ARTICLE AND COUNTRY OF ORIGIN.	YEAR 1926-27.		YEAR 1927-28.			
	IMPORTS.		IMPORTS.		GOODS CLEARED.	
	Quantity.	Value.	Quantity.	Value.	Value or Quantity.	Rate of Duty and Gross Amount Received.
CLASS XII.—(a) Machines and Machinery — <i>continued.</i>						
Electrical Machinery and Appliances — <i>continued.</i>						
DYNAMO ELECTRIC MACHINES.						
523	<i>Alternating Current.</i>			£	£	Tariff
	United Kingdom	405,576	General	10 per cent.
	Canada	4,449	255	40 per cent.
	Other British Countries	33	8	50 per cent.
	Denmark	786	24,564	55 per cent.
	France	3,136	84,775	60 per cent.
	Germany	11,137	(504)	Free.
	Italy	1,680		—
	Netherlands	6,158	(1,970)	Free for C'wealth.
	Netherlands East Indies	110		—
	Sweden	11,276	(8)	Free, Re-imported.
	Switzerland	21,821		—
	United States of America	110,100		—
	Other Foreign Countries	40	Extra	Duty, £1,150.
	Importing States—					
	New South Wales	317,610	239,922	£ 106,845
	Victoria	133,239	106,670	44,739
	Queensland	48,096	41,913	16,303
	South Australia	45,560	23,457	9,462
	Western Australia	30,463	24,894	10,735
	Tasmania	1,304	1,285	643
	Northern Territory	30	29	13
				576,302	438,170	188,740
523A	<i>Direct Current.</i>			£	£	Tariff
	United Kingdom	255,814	General	10 per cent.
	Canada	3,111	35,980	55 per cent.
	Other British Countries	12	10,927	60 per cent.
	Denmark	1,271	63,058	—
	France	673	Preferential	Tariff
	Germany	22,135	72,961	40 per cent.
	Italy	1,146	85,425	45 per cent.
	Netherlands	2,048	(92,186)	Free.
	Sweden	5,725		—
	Switzerland	14,736	(1,930)	Free for C'wealth.
	United States of America	59,002		—
	Other Foreign Countries	49	Extra	Duty, £62.
	Importing States—					
	New South Wales	200,251	156,619	£ 69,140
	Victoria	113,585	76,738	30,740
	Queensland	45,178	28,787	12,234
	South Australia	4,841	4,375	2,155
	Western Australia	761	762	367
	Tasmania	1,106	1,070	494
				365,722	268,351	115,130
523B	<i>Universal.</i>			£	£	Tariff
	United Kingdom	6,402	General	10 per cent.
	Other British Countries	82	3,510	60 per cent.
	Germany	524	3,859	—
	Sweden	954	Preferential	Tariff
	Switzerland	460	20	40 per cent.
	United States of America	4,707	4,009	45 per cent.
	Other Foreign Countries	96	(2,528)	Free.
					(90)	—
						Free for C'wealth.
						—
						Free, Re-imported.
					(22)	—

TABLE IV.

ARTICLE AND COUNTRY OF ORIGIN.	YEAR 1926-27.		YEAR 1927-28.			
	IMPORTS.		IMPORTS.		GOODS CLEARED.	
	Quantity.	Value.	Quantity.	Value.	Value or Quantity.	Rate of Duty and Gross Amount Received.
CLASS XII.—(a) Machines and Machinery—continued.						
Electrical Machinery and Appliances—continued.						
DYNAMO ELECTRIC MACHINES—continued.						
<i>Universal—continued.</i>						
Importing States—				£	£	£
New South Wales	7,764	7,755	2,877
Victoria	4,578	2,703	1,154
South Australia	883	940	448
..	13,225	11,398	4,479
524 FANS, ELECTRIC.		£		£	£	
United Kingdom	13,060	..	9,233	General 6,148	Tariff 25 per cent.
Other British Countries	20	..	1	28,825	40 per cent.
Austria	16	..	580	Preferential 6,290	Tariff 27½ per cent.
France	1,941	..	1,576	116	45 per cent.
Germany	1,628	..	2,325	(1,652)	Free.
Italy	14,471	..	18,133	—	—
Netherlands	539	..	300	(1,431)	Free for C'wealth.
Sweden	441	—	—
United States of America	14,564	..	15,602	Extra	Duty, £386.
Other Foreign Countries	6	..	2	—	—
Importing States—					£	£
New South Wales	21,848	..	20,428	17,000	6,209
Victoria	10,867	..	13,828	11,687	4,426
Queensland	7,352	..	4,561	4,584	1,737
South Australia	3,618	..	7,488	6,676	2,329
Western Australia	2,323	..	1,878	1,422	530
Tasmania	237	..	10	10	4
..	46,245	..	48,193	41,379	15,235
525 FITTINGS, ELECTRIC, PARTLY OR WHOLLY OF METAL, VIZ.: SWITCHES, FUSES, AND LIGHTNING ARRESTERS, N.E.I.		£		£	£	
United Kingdom	288,400	..	280,344	General 7,010	Tariff 10 per cent.
Canada	1,152	..	944	(5,522)	Free.
Other British Countries	11	..	6	Preferential 264,175	Tariff 35 per cent.
Belgium	51	..	797	6	35 per cent.*
France	447	..	290	(14,582)	Free.
Germany	7,073	..	6,675	—	—
Italy	571	..	234	(1,062)	Free for C'wealth.
Japan	275	..	101	—	—
Netherlands	312	..	91	Extra	Duty, £172.
Sweden	660	..	849	—	—
Switzerland	3,084	..	2,772	—	—
United States of America	112,482	..	81,788	—	I. P. Act, £13.
Other Foreign Countries	35	..	48	—	—
Importing States—					£	£
New South Wales	211,577	..	240,483	233,862	87,849
Victoria	124,168	..	73,347	63,095	24,430
Queensland	18,132	..	22,475	18,737	7,389
South Australia	32,264	..	24,606	24,145	9,400
Western Australia	23,965	..	11,473	10,196	3,876
Tasmania	4,447	..	2,555	1,376	515
..	414,553	..	374,939	351,411	133,459
526 HEATING AND COOKING APPLIANCES.		£		£		
United Kingdom	23,851	..	27,501		
Canada	11,911	..	14,456		
Other British Countries	98	..	105		

* Canadian Preference.

TABLE IV.

ARTICLE AND COUNTRY OF ORIGIN.	YEAR 1926-27.		YEAR 1927-28.			
	IMPORTS.		IMPORTS.		GOODS CLEARED.	
	Quantity.	Value	Quantity	Value.	Value or Quantity.	Rate of Duty and Gross Amount Received
CLASS XII.—(a) Machines and Machinery—continued.						
Electrical Machinery and Appliances—continued.					£	
HEATING AND COOKING APPLIANCES—continued.		£		£	General	Tariff
					830	10 per cent.
					144	25 per cent.
					55,417	40 per cent.
Czecho-Slovakia	294
Denmark	417	..	63	Preferential	Tariff
France	418	..	742	34,437	27½ per cent.
Germany	5,659	..	10,217	7	27½ per cent.*
Italy	167	..	74	(264)	Free.
Netherlands	33	..	542
Sweden	66	..	134	..	Free for
Switzerland	488	..	580	(94)	C'wealth.
United States of America	42,706	..	42,504
Other Foreign Countries	106	..	64	Extra	Duty, £94.
Importing States—						£
New South Wales	46,243	..	54,465	52,314	17,948
Victoria	26,252	..	24,391	22,089	8,119
Queensland	1,636	..	1,906	1,726	661
South Australia	3,347	..	5,353	4,035	1,439
Western Australia	3,612	..	5,864	5,457	1,712
Tasmania	4,830	..	5,297	5,214	1,972
	..	85,920	..	97,276	90,835	31,851
527 LAMPS, FILAMENT, FOR LIGHTING AND HEATING.		£		£		
United Kingdom	313,934	..	299,563
Canada	416	..	294
India	58
Austria	21,764	..	15,648
Belgium	1,652	..	1,073
Czecho-Slovakia	6,422	..	9,838
France	11,299	..	2,433
Germany	5,535	..	7,749
Hungary	3,130	..	5,622	General	Tariff
Italy	218	..	74	449,990 lb.	2s. per lb.
Japan	365	..	285
Netherlands	195,930	..	180,578	Preferential	Tariff
Sweden	3,793	..	2	(£298,817)	Free.
United States of America	50,251	..	52,282
Other Foreign Countries	27	..	35	Extra	Duty, £45.
Importing States—						£
New South Wales	263,299	..	286,677	..	23,388
Victoria	214,537	..	177,297	..	11,829
Queensland	36,089	..	29,066	..	2,783
South Australia	44,480	..	39,898	..	2,921
Western Australia	43,132	..	37,548	..	3,631
Tasmania	13,254	..	4,972	..	491
Northern Territory	3	..	18	..	1
	..	614,794	..	575,476	..	45,044
527A LIGHTING PLANT (EXCLUSIVE OF BATTERIES) HAVING AN INTERNAL COMBUSTION ENGINE NOT EXCEEDING 4 H.P. DIRECT COUPLED TO DYNAMO.				£	£	
United Kingdom	16,256	General	Tariff
France	183	Preferential	10 per cent.
Germany	2,087	(16,256)	Free.
United States of America	38,693	Extra	Duty, £114.
Importing States—						£
New South Wales	23,963	19,170	1,917
Victoria	14,853	11,620	1,162
Queensland	6,563	5,500	551
South Australia	4,137	4,540	454
Western Australia	7,384	4,020	515
Tasmania	319	220	22
	57,219	45,070	4,621

* New Zealand Preference.

TABLE IV.

ARTICLE AND COUNTRY OF ORIGIN.	YEAR 1926-27.		YEAR 1927-28.			
	IMPORTS.		IMPORTS.		GOODS CLEARED.	
	Quantity.	Value.	Quantity.	Value.	Value or Quantity.	Rate of Duty and Gross Amount Received.
CLASS XII.—(a) Machines and Machinery—continued.						
Electrical Machinery and Appliances—continued.						
528 MEASURING AND RECORDING INSTRUMENTS.		£		£		
United Kingdom	86,542	..	80,778	General	Tariff
Canada	5,512	..	15,825	9,417 No.	15s. each.
New Zealand	1	..	140	£15,990	10 per cent.
Other British Countries	48	..	73	£53,805	15 per cent.
France	835	..	164	£4,522	45 per cent.
Germany	1,198	..	1,896	—	—
Italy	211	..	11	Preferential	Tariff
Netherlands	2,733	..	17	6,536 No.	10s. each.
Sweden	31	..	530	£2,123	35 per cent.
Switzerland	14,962	..	17,561	(£72,391)	Free.
United States of America	44,066	..	44,725	—	Free,
Other Foreign Countries	32	..	57	(£140)	New Zealand.
Importing States—						
New South Wales	82,587	..	85,115	—	Free for
Victoria	51,767	..	44,254	(£781)	C'wealth.
Queensland	7,266	..	12,273	Extra	Duty, £160.
South Australia	7,362	..	9,511	..	£
Western Australia	6,523	..	9,801	..	7,704
Tasmania	618	..	756	..	5,196
Northern Territory	48	..	67	..	356
		156,171		161,777	..	6,913
					..	2,690
					..	69
					..	10
					..	22,938
529 REGULATING, STARTING, AND CONTROLLING APPARATUS FOR ALL ELECTRICAL PURPOSES, INCLUDING DISTRIBUTING BOARDS AND SWITCHBOARDS, N.E.I.		£		£	£	
United Kingdom	249,974	..	206,332	General	Tariff
Canada	5,905	..	5,318	38,440	10 per cent.
Other British Countries	132	..	28	78,024	50 per cent.
Belgium	119	..	856	(4,059)	Free.
France	309	..	231	—	—
Germany	2,142	..	3,601	Preferential	Tariff
Italy	206	..	52	137,411	35 per cent.
Netherlands	794	..	499	(52,298)	Free.
Sweden	2,065	..	1,185	—	Free for
Switzerland	3,866	..	2,773	(11,624)	C'wealth.
United States of America	97,972	..	105,773	—	—
Other Foreign Countries	79	..	90	Extra	Duty, £270.
Importing States—						
New South Wales	162,936	..	134,467	107,968	£
Victoria	154,406	..	127,840	98,162	41,882
Queensland	22,296	..	24,573	17,039	30,568
South Australia	16,859	..	28,070	21,872	6,795
Western Australia	5,128	..	8,593	7,562	8,507
Tasmania	1,890	..	3,071	1,149	2,958
Northern Territory	48	..	124	123	466
		363,563		326,738	253,875	44
						91,220
530 STATIC TRANSFORMERS NOT EXPRESSLY PROVIDED FOR ELSEWHERE.†		£		£	£	
United Kingdom	114,383	..	128,146	General	Tariff
Canada	1,286	..	8	13,160	10 per cent.
Other British Countries	20	41,192	50 per cent.
France	4,412	..	2,664	—	—
Germany	841	..	1,196	Preferential	Tariff
Italy	1,016	..	569	17	35 per cent.*
Netherlands	797	..	1,737	117,400	35 per cent.
Norway	8,741	(9,795)	Free.
Sweden	9,938	..	9,533	—	Free for
Switzerland	4,713	..	14,760	(1,641)	C'wealth.
United States of America	64,808	..	21,101	Extra	Duty, £209.
Other Foreign Countries	32	..	59	I. P.	Act, £1,012.

* New Zealand Preference.

† For 1926-27 includes also Induction Coils, shown separately for 1927-28 under Item 530A.

TABLE IV.

ARTICLE AND COUNTRY OF ORIGIN.	YEAR 1926-27.		YEAR 1927-28.			
	IMPORTS.		IMPORTS.		GOODS CLEARED.	
	Quantity.	Value	Quantity	Value.	Value or Quantity.	Rate of Duty and Gross Amount Received
CLASS XII.—(a) Machines and Machinery—continued.						
Electrical Machinery and Appliances—continued.						
STATIC TRANSFORMERS NOT EXPRESSLY PROVIDED FOR ELSEWHERE—continued.		£		£	£	£
Importing States—						
New South Wales	98,844	..	89,954	91,387	35,875
Victoria	47,022	..	50,345	41,051	13,901
Queensland	11,026	..	12,187	12,011	4,583
South Australia	34,991	..	19,545	19,545	7,013
Western Australia	5,945	..	4,063	4,074	1,537
Tasmania	13,139	..	3,699	3,701	1,320
	..	210,967	..	179,793	171,769	64,229
530A INDUCTION COILS NOT EXPRESSLY PROVIDED FOR ELSEWHERE.						
United Kingdom	4,041	£ General 40	Tariff 10 per cent.
Other British Countries	58	7,690	50 per cent.
Germany	175	Preferential 3	Tariff 35 per cent.*
Italy	100	2,530	35 per cent.
Sweden	125	(316)	Free for C'wealth.
United States of America	7,836	Extra	Duty, £37.
Other Foreign Countries	115		
Importing States—						
New South Wales	4,000	£ 3,178	£ 1,307
Victoria	5,128	4,238	2,090
Queensland	1,083	1,138	562
South Australia	1,634	1,110	538
Western Australia	589	585	271
Tasmania	16	14	5
	12,450	10,263	4,773
531 TELEGRAPH INSTRUMENTS AND APPLIANCES, N.E.I.						
Australia	77	..		£ General 190	Tariff 10 per cent.
United Kingdom	29,998	..	16,789	263	40 per cent.
Malaya (British)	7	..	250	Preferential 890	Tariff 27½ per cent.
United States of America	13,707	..	985	211	35 per cent.
Other Foreign Countries	70	..	42	(2,725)	Free.
Importing States—						
New South Wales	15,823	..	8,749	(715)	Free, Re-imported.
Victoria	16,547	..	4,404		Free for C'wealth.
Queensland	2,795	..	228	(8,079)	Duty, £68.
South Australia	6,009	..	3,787	Extra	
Western Australia	2,067	..	346		
Tasmania	535	..	10		
Northern Territory	89	..	542		
	..	43,865	..	18,066	1,554	509
532 TELEPHONES.						
United Kingdom	133,126	..	81,302	£ General 2,700	Tariff 10 per cent.
Other British Countries	35	..		6,550	20 per cent.
Belgium	2,257	..	3,265	Preferential (79,820)	Tariff Free.
Germany	1,322	..	1,560		Free for C'wealth.
Sweden	2,537	..	599	(16,402)	
United States of America	19,035	..	19,393		
Other Foreign Countries	17	..			

* New Zealand Preference.

TABLE IV.

ARTICLE AND COUNTRY OF ORIGIN.	YEAR 1926-27.		YEAR 1927-28.			
	IMPORTS.		IMPORTS.		GOODS CLEARED.	
	Quantity.	Value.	Quantity.	Value.	Value or Quantity.	Rate of Duty and Gross Amount Received.
CLASS XII.—(a) Machines and Machinery—continued.						
Electrical Machinery and Appliances—continued.						
TELEPHONES—continued.		£		£	£	£
Importing States—						
New South Wales	55,433	..	53,222	1,585	305
Victoria	56,179	..	32,578	5,860	1,008
Queensland	18,819	..	8,916	740	74
South Australia	22,022	..	2,104	985	197
Western Australia	4,823	..	7,985	140	14
Tasmania	1,053	..	1,314
..	..	158,329	..	106,119	9,310	1,598
533 TELEPHONE SWITCHBOARDS, TELEPHONE DISTRIBUTING BOARDS, AND APPLIANCES.		£		£	£	
United Kingdom	362,934	..	601,327
Other British Countries	84	..	6
Belgium	36,537	..	49,402	General	Tariff
Denmark	137	16,990	10 per cent.
France	12	..	277	14,060	20 per cent.
Germany	285	..	585	..	—
Netherlands	456	..	1,645	Preferential	Tariff
Sweden	5,129	..	1,302	(598,388)	Free.
Switzerland	118	..	1,462	..	—
United States of America	126,890	..	75,694	(25,716)	Free for C'wealth.
Importing States—						
New South Wales	141,952	..	171,811	18,565	£
Victoria	183,895	..	121,501	4,030	2,955
Queensland	23,244	..	223,884	2,365	647
South Australia	148,936	..	190,635	5,250	238
Western Australia	28,779	..	18,855	830	563
Tasmania	5,660	..	5,014	10	107
Northern Territory	116	1
..	..	532,582	..	731,700	31,050	4,511
534 VACUUM TUBES, ELECTRICAL.		£		£	£	
United Kingdom	403	..	6,747	General	Tariff
Canada	26	..	145	11,193	15 per cent.
France	24	35	55 per cent.
Germany	62	..	325	Preferential	—
Netherlands	1,049	..	6,459	6	35 per cent.
Sweden	383	(6,741)	Free.
Switzerland	176	..	—
United States of America	5,119	..	9,029	(1,645)	Free for C'wealth.
Importing States—						
New South Wales	1,770	..	17,369	Extra	Duty, £2.
Victoria	4,262	..	5,185
Queensland	150	..	389
South Australia	381	..	100
Western Australia	120	..	204
Tasmania	17
..	..	6,683	..	23,264	11,234	1,702
534A VALVES FOR WIRELESS TELEGRAPHY OR TELEPHONY.		£	No.	£	£	
Australia	368	20	11
United Kingdom	85,793	202,402	64,199	General	Tariff
Canada	2	2	40	10 per cent.
France	1,004	3,893	750	107,887	15 per cent.
Germany	152	7,354	1,868	..	—
Hungary	128	Preferential	Tariff
Netherlands	59,686	353,495	58,766	(64,008)	Free.
United States of America	76,494	198,384	53,067	..	—
Other Foreign Countries	20	75	25	Extra	Duty, £10.

TABLE IV.

ARTICLE AND COUNTRY OF ORIGIN.	YEAR 1926-27.		YEAR 1927-28.			
	IMPORTS.		IMPORTS.		GOODS CLEARED.	
	Quantity.	Value.	Quantity.	Value.	Value or Quantity.	Rate of Duty and Gross Amount Received.
CLASS XII.—(a) Machines and Machinery—continued.						
Electrical Machinery and Appliances—continued.						
VALVES FOR WIRELESS TELEGRAPHY OR TELEPHONY—continued.		£	No.	£	£	£
Importing States—						
New South Wales	125,174	558,453	125,085	78,367	11,755
Victoria	82,269	172,122	44,475	24,033	3,608
Queensland	4,169	12,978	3,531	3,100	470
South Australia	5,189	17,556	4,032	2,220	333
Western Australia	6,352	4,507	1,563	207	31
Tasmania	492	9	2
..	..	223,645	765,625	178,688	107,927	16,197
534B PARTS OF VALVES FOR WIRELESS TELEGRAPHY AND TELEPHONY.					£	Tariff
Australia	140	General 1,383	55 per cent.
United Kingdom	540	Preferential 589	35 per cent.
United States of America	954	(1)	Free, Re-imported.
Other Foreign Countries	51	Extra	Duty, £591.
Importing States—						£
New South Wales	1,605	1,916	1,503
Victoria	14	15	39
Western Australia	66	41	16
..	1,685	1,972	1,558
534c WIRELESS RECEIVING SETS, INCLUDING LOUD SPEAKERS AND WIRELESS PARTS, N.E.I.†		£		£	£	Tariff
Australia	322	..	1,293	General 83,620	10 per cent.
United Kingdom	144,841	..	118,584	175,857	55 per cent.
Canada	1,530	..	794	(319)	Free.
Other British Countries	27	..	54	Preferential 4	27½ per cent.
Austria	134	..	105	51	35 per cent.*
France	14,293	..	7,318	41,679	35 per cent.
Germany	9,939	..	22,090	(103,884)	Free.
Netherlands	5,765	..	17,690	(1,208)	Free, Re-imported.
Switzerland	148	..	18	(3,850)	Free for C'wealth.
United States of America	245,561	..	208,012	Extra	Duty, £416.
Other Foreign Countries	155	..	98		
Importing States—						£
New South Wales	151,886	..	203,041	160,683	62,083
Victoria	232,632	..	142,624	116,622	46,570
Queensland	13,461	..	14,566	9,659	5,027
South Australia	19,957	..	12,624	12,460	5,733
Western Australia	3,419	..	2,664	1,553	596
Tasmania	1,352	..	537	234	97
Northern Territory	8
..	..	422,715	..	376,056	301,211	120,106
535 ELECTRICAL APPLIANCES, N.E.I.		£		£	£	Tariff
Australia	197	..	507	General 18,750	10 per cent.
United Kingdom	292,476	..	236,895	145,314	40 per cent.
Canada	8,657	..	7,604	64	50 per cent.
Other British Countries	40	..	100	(2,455)	60 per cent.
..	Free.

* New Zealand Preference.

† For 1926-27, includes Wireless Receiving Sets only.

TABLE IV.

ARTICLE AND COUNTRY OF ORIGIN.	YEAR 1926-27.		YEAR 1927-28.			
	IMPORTS.		IMPORTS.		GOODS CLEARED.	
	Quantity.	Value.	Quantity.	Value.	Value or Quantity.	Rate of Duty and Gross Amount Received.
CLASS XII.—(a) Machines and Machinery—continued.						
Electrical Machinery and Appliances—continued.						
ELECTRICAL APPLIANCES, N.E.I.—continued.						
		£		£	£	
Austria	742	..	175	1,124	Tariff 25 per cent.*
Czecho-Slovakia	257	..	612	65	27½ per cent.†
Denmark	3,415	..	995	112,155	27½ per cent.†
France	6,167	..	2,243	723	35 per cent.
Germany	28,777	..	37,026	245	40 per cent.
Hungary	117	53	47½ per cent.‡
Italy	280	(37,107)	Free.
Japan	1,827	..	121	(96)	Free, Re-imported.
Netherlands	3,477	..	854	..	Free for C'wealth.
Spain	150	..	89	(32,669)	—
Sweden	423	..	1,174	Extra	Duty, £2,716.
Switzerland	2,306	..	4,725	..	—
United States of America	178,853	..	113,951	..	I. P. Act, £11.
Other Foreign Countries	87	..	108
Importing States—						
New South Wales	261,121	..	205,213	131,957	£ 47,076
Victoria	132,771	..	109,516	90,324	30,255
Queensland	48,786	..	35,624	21,174	7,017
South Australia	53,399	..	28,570	20,070	6,140
Western Australia	28,712	..	34,625	20,078	7,070
Tasmania	3,202	..	1,503	1,336	450
Northern Territory	257	..	110	110	44
..	..	528,248	..	415,161	285,049	98,052
536 Felting and Felt Hat-making Machinery.						
		£		£	£	
Australia	358	1,540	Tariff 10 per cent.
United Kingdom	2,044	..	724	658	60 per cent.
Germany	1,113	91	Tariff 45 per cent.
United States of America	143	(510)	Free.
Importing States—						
New South Wales	611	..	790	1,540	£ 154
Victoria	1,764	..	1,047	749	436
South Australia	170
..	..	2,545	..	1,837	2,289	590
Fibre-treating Machinery.						
537 COTTON GINS.						
		£				
United Kingdom	16
Importing State—						
Northern Territory	16
538 SCUTCHING MACHINES.						
		£		£	£	
United Kingdom	31
United States of America	11	..	55	Preferential	Tariff 20 per cent.
Importing States—						
New South Wales	11	..	55	..	£ ..
Tasmania	31	30	6
..	..	11	..	86	30	6

* Advertising Articles.

† New Zealand Preference.

‡ Canadian Preference.

TABLE IV.

ARTICLE AND COUNTRY OF ORIGIN.	YEAR 1926-27.		YEAR 1927-28.			
	IMPORTS.		IMPORTS.		GOODS CLEARED.	
	Quantity.	Value.	Quantity.	Value.	Value or Quantity.	Rate of Duty and Gross Amount Received.
CLASS XII.—(a) Machines and Machinery—continued.						
Fibre-treating Machinery—continued.						
539 OTHER MACHINERY FOR THE PREPARATION OF VEGETABLE FIBRE PREPARATORY TO SPINNING.		£		£	£ General 30 18	Tariff 10 per cent. 60 per cent.
United Kingdom	777	..	625	Preferential (625)	Tariff Free.
Germany	2	..	47		
Importing States—						£
Victoria	245	..	19	18	11
Queensland	325
South Australia	2
Western Australia	28	30	3
Tasmania	207	..	625
	..	779	..	672	48	14
540 Filter Presses.		£		£	£ General 1,150 1,347 382	Tariff 10 per cent. 45 per cent. 60 per cent.
United Kingdom	62		
Germany	785		Free for C'wealth.
United States of America	487	..	1,990	(62)	
Importing States—						£
New South Wales	107	48
Victoria	366	..	2,746	2,743	889
Queensland	121
South Australia	62
Western Australia	29	29	13
	..	487	..	2,837	2,879	950
541 Fuel (Powdered) Making Appliances.		£				
United States of America	184				
Importing State—						
Victoria	184				
Implements and Machinery (Agricultural, Horticultural, and Viticultural).						
543 CHAFFCUTTERS AND HORSE GEARS.		£		£	£ General 1,026	Tariff 30 per cent.
United Kingdom	2,370	..	2,412	Preferential	Tariff 20 per cent.
Canada	596	2,420	Free, New Zealand.
New Zealand	2,864	..	1,886		
France	623	..	339	(1,264)	
United States of America	706	..	93		
Importing States—						£
New South Wales	1,379	..	1,016	572	141
Victoria	297	..	318	318	78
Queensland	1,579	..	1,787	1,750	354
South Australia	24	..	30	30	9
Western Australia	1,673	..	1,357	773	209
Tasmania	1,611	..	818	3	1
	..	6,563	..	5,326	3,446	792
544 CHAFFCUTTER KNIVES.		£		£	£ General Preferential (8,384)	Tariff 10 per cent. Free.
United Kingdom	6,806	..	8,514		Free.
New Zealand	64	..	265		Free, New Zealand.
United States of America	47	..	21	(121)	

TABLE IV.

ARTICLE AND COUNTRY OF ORIGIN.	YEAR 1926-27.		YEAR 1927-28.			
	IMPORTS.		IMPORTS.		GOODS CLEARED.	
	Quantity.	Value.	Quantity.	Value.	Value or Quantity.	Rate of Duty and Gross Amount Received.
CLASS XII.—(a) Machines and Machinery—continued.						
Implements and Machinery (Agricultural, Horticultural, and Viticultural)—continued.						
CHAFFCUTTER KNIVES—continued.		£		£	£	£
Importing States—						
New South Wales	610	..	1,064	150	15
Victoria	4,021	..	5,420
Queensland	210	..	431
South Australia	1,530	..	921
Western Australia	493	..	872
Tasmania	53	..	92
		6,917		8,800	150	15
545 CHANNEL-MAKING GRADERS; ROAD SCOOPS AND SCRAPERS; SCOOPS; STUMP EXTRACTORS; HORSE ROAD ROLLERS AND MACHINES.		£		£	£	Tariff
United Kingdom	151	..	109	10,264	50 10 per cent.
Canada	1,152	..	418	..	30 per cent.
New Zealand	1	..	53	..	—
United States of America	19,065	..	9,705	..	—
Importing States—					Extra	Duty, £537.
New South Wales	10,435	..	4,768	4,890	£ 1,994
Victoria	4,182	..	3,738	3,737	1,121
Queensland	1,817	..	379	382	112
South Australia	2,543	..	672	673	202
Western Australia	1,392	..	728	742	214
		20,369		10,285	10,424	3,643
546 COMBINED CORN SHELLER, HUSKER, AND BAGGER; COMBINED CORN SHELLER AND HUSKER.		£		£	£	Tariff
United Kingdom	32	35 per cent.
Canada	8
United States of America	14
Importing State—					General	Tariff
New South Wales	46	..	8	9	£ 3
547 CORN SHELLERS; CORN HUSKERS.		£		£	£	Tariff
United Kingdom	107	30 per cent.
Canada	1,007	..	208
United States of America	838	..	382
Importing States—					General	Tariff
New South Wales	342	..	128	103	£ 31
Victoria	23	..	21	20	6
Queensland	953	..	441	440	132
South Australia	3
Western Australia	631
		1,952		590	563	169
548 CULTIVATORS, DISC.		£		£	£	Tariff
United Kingdom	255	..	25	General 50	10 per cent.
Canada	13,892	..	4,923	21,876	35 per cent.
Germany	21	..	—
United States of America	8,315	..	16,906	4	Tariff 22½ per cent.

TABLE IV.

ARTICLE AND COUNTRY OF ORIGIN.	YEAR 1926-27.		YEAR 1927-28.			
	IMPORTS.		IMPORTS.		GOODS CLEARED.	
	Quantity.	Value	Quantity	Value.	Value or Quantity.	Rate of Duty and Gross Amount Received
CLASS XII.—(a) Machines and Machinery—continued.						
Implements and Machinery (Agricultural, Horticultural, and Viticultural)—continued.						
CULTIVATORS, DISC—continued.		£		£	£	£
Importing States—						
New South Wales	3,142	..	2,629	2,610	913
Victoria	3,478	..	12,221	12,220	4,277
Queensland..	7,069	..	3,286	3,287	1,150
South Australia	509	..	233	266	.93
Western Australia	8,264	..	3,245	3,286	1,150
Tasmania	261	261	79
..	..	22,462	..	21,875	21,930	7,662
548A CULTIVATORS, SPRING, TYNE.				£	£	
United Kingdom	3	11,330	Tariff 30 per cent.
Canada	9,398	146	35 per cent.
United States of America	2,118	5	Tariff 20 per cent.
Importing States—						
New South Wales	8,482	8,487	£ 2,546
Victoria	2,893	2,848	854
Queensland..	144	146	51
..	11,519	11,481	3,451
(549) CULTIVATORS, N.E.I.; HARROWS; SCARIFIERS.		£				
United Kingdom	1,088
Canada	20,868
New Zealand	475
United States of America	6,407
Other Foreign Countries	24
Importing States—						
New South Wales	11,692
Victoria	6,139
Queensland..	8,162
South Australia	1,122
Western Australia	1,551
Tasmania	196
..	..	28,862
549 CULTIVATORS, N.E.I.				£	£	
United Kingdom	768	30	Tariff 10 per cent.
Canada	13,256	18,307	30 per cent.
Germany	118	770	Tariff 20 per cent.
United States of America	7,043	857	30 per cent.*
Importing States—						
New South Wales	3,579	3,630	£ 1,092
Victoria	3,971	4,040	1,174
Queensland..	9,245	9,279	2,793
South Australia	1,994	635	181
Western Australia	2,194	2,180	654
Tasmania	202	200	60
Northern Territory
..	21,185	19,964	5,954

* Canadian Preference.

TABLE IV.

ARTICLE AND COUNTRY OF ORIGIN.	YEAR 1926-27.		YEAR 1927-28.			
	IMPORTS.		IMPORTS.		GOODS CLEARED.	
	Quantity.	Value.	Quantity.	Value.	Value or Quantity.	Rate of Duty and Gross Amount Received.
CLASS XII.—(a) Machines and Machinery—continued.						
Implements and Machinery (Agricultural, Horticultural, and Viticultural)—continued.						
550 DISCS FOR AGRICULTURAL IMPLEMENTS; MOULDBOARD PLATES IN THE FLAT, WHETHER CUT TO SHAPE OR NOT.		£		£	£	
Australia	8
United Kingdom	37,733	..	32,804	General	Tariff 10 per cent.
Canada	2,460	..	1,259
New Zealand	213	..	132
United States of America	3,743	..	2,538	Preferential (32,627)	Tariff Free.
Importing States—						£
New South Wales	5,465	..	6,748	610	61
Victoria	20,222	..	11,280	1,290	129
Queensland	2,323	..	2,665	1,560	156
South Australia	4,078	..	2,213	40	4
Western Australia	12,048	..	13,810	300	30
Tasmania	21	..	17
..	..	44,157	..	36,733	3,800	380
551 DRILLS (FERTILIZER, SEED AND GRAIN), N.E.I.		£		£	£	
United Kingdom	532	..	640	General 110	Tariff 10 per cent.
Canada	127,339	..	104,644	111,393	35 per cent.
New Zealand	115	Preferential 640	Tariff 22½ per cent.
Germany	23	Extra	Duty, £2.
United States of America	7,682	..	6,816
Importing States—						£
New South Wales	45,655	..	26,186	26,180	9,163
Victoria	42,064	..	29,244	29,244	10,219
Queensland	6,428	..	5,110	5,115	1,790
South Australia	18,113	..	20,071	20,039	6,952
Western Australia	23,276	..	31,504	31,446	11,006
Tasmania	17	..	123	119	14
..	..	135,553	..	112,238	112,143	39,144
552 GARDEN AND FIELD ROLLERS; GARDEN HOSE; REELS; LAWN MOWERS, SWEEPERS AND SPRINKLERS.*		£		£	£	
United Kingdom	29,273	..	1,950	General 2,867	Tariff 30 per cent.
Canada	144
Denmark	156	Preferential 1,860	Tariff 20 per cent.
Germany	160	..	35
United States of America	61,061	..	3,053	Extra	Duty, £86.
Other Foreign Countries	66	..	1
Importing States—						£
New South Wales	35,557	..	1,732	1,505	472
Victoria	26,867	..	1,341	1,255	329
Queensland	12,595	..	387	387	102
South Australia	8,894	..	1,166	1,168	321
Western Australia	6,113	..	300	300	61
Tasmania	834	..	113	112	33
..	..	90,860	..	5,039	4,727	1,318
553 GARDEN AND FIELD SPRAYING-MACHINES; GARDEN SYRINGES.		£		£		
Australia	260
United Kingdom	6,269	..	4,660
Canada	31
New Zealand	1,097

* Figures for 1927-28 exclude Lawn Mowers shown separately under Item 557A.

TABLE IV.

ARTICLE AND COUNTRY OF ORIGIN.	YEAR 1926-27.		YEAR 1927-28.			
	IMPORTS.		IMPORTS.		GOODS CLEARED.	
	Quantity.	Value.	Quantity.	Value.	Value or Quantity.	Rate of Duty and Gross Amount Received.
CLASS XII.—(a) Machines and Machinery—continued.						
Implements and Machinery (Agricultural, Horticultural, and Viticultural)—continued.						
GARDEN AND FIELD SPRAYING-MACHINES; GARDEN SYRINGES—continued.						
		£		£	£	
France	828	..	879	General	Tariff
Germany	18	..	496	13,007	30 per cent.
United States of America	11,563	..	11,269	Preferential	Tariff
Other Foreign Countries	40	..	67	1,095	20 per cent.*
					4,740	20 per cent.
					Extra	Duty, £91.
Importing States—						
New South Wales	9,610	..	6,373	6,763	£
Victoria	4,439	..	6,840	6,828	1,907
Queensland	2,024	..	1,720	1,720	1,803
South Australia	1,027	..	2,049	2,047	473
Western Australia	1,134	..	1,154	1,152	579
Tasmania	775	..	332	332	308
		19,009		18,468	18,842	90
554 HANDWORKED RAKES AND PLOUGHS, COMBINED; HANDWORKED CULTIVATORS; HANDWORKED SEED DRILLS.		£		£	£	
United Kingdom	66	..	346	General	Tariff
New Zealand	3	..	27	10 per cent.	—
United States of America	2,652	..	2,913	Preferential	Tariff
					(346)	Free.
Importing States—						
New South Wales	840	..	708	690	£
Victoria	789	..	774	770	69
Queensland	70	..	775	760	77
South Australia	387	..	203	200	76
Western Australia	467	..	729	380	20
Tasmania	168	..	97	100	38
		2,721		3,286	2,900	10
554A HARROWS.				£	£	
United Kingdom	292	General	Tariff
Canada	4,774	30	10 per cent.
New Zealand	316	7,500	30 per cent.
China	9	Preferential	Tariff
United States of America	2,683	290	20 per cent.
					(316)	Free,
					Extra	New Zealand.
						Duty, £4.
Importing States—						
New South Wales	4,179	3,868	£
Victoria	1,885	1,885	1,156
Queensland	1,709	1,740	543
South Australia	25	50	520
Western Australia	276	277	15
				8,074	7,820	81
						2,315
555 HARVESTERS, STRIPPER.		No.		No.	£	
United States of America	36	..	5	561	
Importing State—						
New South Wales	36	..	5	561	
556 HAY RAKES, HORSEDRAWN.		£		£	General	Tariff
United Kingdom	117	..	8	46 No.	£3 each.
Canada	1,142	..	1,567	£5,526	45 per cent.
United States of America	2,063	..	2,793	Preferential	Tariff
					£7	30 per cent.

* New Zealand Preferences.

TABLE IV.

ARTICLE AND COUNTRY OF ORIGIN.	YEAR 1926-27.		YEAR 1927-28.			
	IMPORTS.		IMPORTS.		GOODS CLEARED.	
	Quantity.	Value	Quantity	Value.	Value or Quantity.	Rate of Duty and Gross Amount Received
CLASS XII.—(a) Machines and Machinery—continued.						
Implements and Machinery (Agricultural, Horticultural, and Viticultural)—continued.						
HAY RAKES, HORSEDRAWN—continued.						
		£		£		£
Importing States—						
New South Wales	530	..	1,027	..	463
Victoria	134	..	638	..	287
Queensland	1,014	..	914	..	411
South Australia	494	..	409	..	889
Western Australia	1,150	..	1,366	..	572
Tasmania	14	..	6
		3,322		4,368		2,628
557 HAY TEDDERS; LUCERNE BUNCHERS; MAIZE HARVESTERS; MAIZE BINDERS; WINNOWER FORKS (WOOD AND STEEL).		£		£		£
United Kingdom	312	General	Tariff 10 per cent.
New Zealand	201	(201)	Free, New Zealand.
Sweden	726	Extra	Duty, £16.
United States of America	149	..	100		
Importing States—						£
New South Wales	301	100	10
Victoria	3
Queensland	73	16
South Australia	73
Western Australia	1,038
		1,187		301	100	26
557A LAWN MOWERS.			No.	£	£	£
United Kingdom	9,536	33,315	General 58,607	Tariff 30 per cent.
Canada	42	71	Preferential 33,400	Tariff 20 per cent.
Germany	2,970	2,877	(44)	Free for C'wealth.
United States of America	35,025	54,674	Extra	Duty, £147.
Other Foreign Countries	6	19		
Importing States—						£
New South Wales	21,496	39,944	40,593	10,581
Victoria	12,473	24,132	24,458	6,384
Queensland	7,280	14,563	14,467	4,259
South Australia	3,422	6,362	6,445	1,539
Western Australia	2,447	5,378	5,467	1,473
Tasmania	461	577	577	173
			47,579	90,956	92,007	24,409
METAL PARTS.						
558 For Reaper-threshers, Stripper-harvesters, Strippers, and Harvesters, n.e.i.		£		£		lb.
United Kingdom	97	General	Tariff 2d. per lb.
Canada	9,245	..	9,056		
United States of America	4,605	..	8,076		
Importing States—						£
New South Wales	6,146	..	6,084	149,760	1,248
Victoria	4,850	..	3,720	103,320	861
Queensland	182	..	128	2,880	24
South Australia	2,461	..	5,854	60,720	556
Western Australia	308	..	1,346	33,960	283
		13,947		17,132	356,640	2,972

TABLE IV.

ARTICLE AND COUNTRY OF ORIGIN.	YEAR 1926-27.		YEAR 1927-28.			
	IMPORTS.		IMPORTS.		GOODS CLEARED.	
	Quantity.	Value.	Quantity.	Value.	Value or Quantity.	Rate of Duty and Gross Amount Received.
CLASS XII.—(a) Machines and Machinery—continued.						
Implements and Machinery (Agricultural, Horticultural, and Viticultural)—continued.						
METAL PARTS—continued.						
559	<i>Knife Sections and Ledger Plates for Reapers and Binders, and Mowers.</i>					
		£		£	£	
	United Kingdom	5,259	..	4,138	General	Tariff 10 per cent.
	Canada	636	..	885		
	New Zealand	3		
	Germany	1	..	3	Preferential (4,137)	Tariff Free.
	United States of America	1,075	..	470		
	Importing States—					
	New South Wales	306	..	256	250	£ 25
	Victoria	5,716	..	4,560	840	84
	Queensland	20	..	117	80	8
	South Australia	572	..	348	80	8
	Western Australia	291	..	120	110	11
	Tasmania	69	..	95
		6,974	..	5,496	1,360	136
560	<i>N.E.I., for Reapers and Binders.</i>					
		£		£	General 39,960 lb. £40 £8,390	Tariff 2d. per lb. 10 per cent. 45 per cent.
	United Kingdom	230	..	412	Preferential £414	Tariff 30 per cent.
	Canada	5,221	..	6,791		
	United States of America	4,407	..	2,724		
	Importing States—					
	New South Wales	2,525	..	825	..	£ 371
	Victoria	4,385	..	5,275	..	2,313
	Queensland	42	..	142	..	64
	South Australia	1,485	..	1,069	..	498
	Western Australia	1,377	..	2,537	..	955
	Tasmania	44	..	79	..	35
		9,858	..	9,927	..	4,236
561	<i>N.E.I., for Hay Rakes (Horsedrawn) and Mowers.</i>					
		£		£	General 11,400 lb. £4,022	Tariff 2d. per lb. 45 per cent.
	United Kingdom	36	..	211	Preferential £184	Tariff 30 per cent.
	Canada	2,399	..	2,901		
	Germany	4		
	United States of America	1,530	..	1,273		
	Importing States—					
	New South Wales	1,511	..	1,855	..	£ 857
	Victoria	1,201	..	930	..	407
	Queensland	491	..	1,278	..	561
	South Australia	522	..	199	..	87
	Western Australia	239	..	125	..	47
	Tasmania	1	..	2	..	1
		3,965	..	4,389	..	1,960
562	MOWERS.					
		£	No.	£	£ General 10,534 Preferential 383	Tariff 45 per cent. — Tariff 30 per cent. — Free, Re-imported. — Extra Duty, £1.
	United Kingdom	773	8	404	(11)	—
	Canada	3,605	411	4,894		
	Sweden	268	19	272	Extra	Duty, £1.
	United States of America	6,006	406	6,105		

TABLE IV.

ARTICLE AND COUNTRY OF ORIGIN.	YEAR 1926-27.		YEAR 1927-28.			
	IMPORTS.		IMPORTS.		GOODS CLEARED.	
	Quantity.	Value.	Quantity.	Value.	Value or Quantity.	Rate of Duty and Gross Amount Received.
CLASS XII.—(a) Machines and Machinery—continued.						
Implements and Machinery (Agricultural, Horticultural, and Viticultural)—continued.						
MOWERS—continued.		£	No.	£	£	£
Importing States—						
New South Wales		5,775	230	4,035	3,339	1,476
Victoria		2,672	181	2,311	2,171	955
Queensland		845	214	2,702	2,755	1,232
South Australia		713	101	1,312	1,336	601
Western Australia		647	118	1,315	1,316	592
		10,652	844	11,675	10,917	4,856
562A	PLUGGERS.					
	<i>Disc.</i>		No.	£		
United Kingdom		} See Item 564. }	20	142		
Canada			571	7,640	(301)	Free, New Zealand.
United States of America			506	8,370	Extra	Duty, £15.
Importing States—						
New South Wales			447	4,649	4,762	£ 1,407
Victoria			212	4,050	4,050	1,215
Queensland			438	7,453	6,747	2,039
			1,097	16,152	15,559	4,661
563	Stump-jump.	£	No.	£	£	
United Kingdom		45				
Canada		19,732	420	13,977		
United States of America		1,312	9	134	General	Tariff 35 per cent.
Importing States—						
New South Wales		8,498	192	5,920	5,917	£ 2,071
Victoria		4,353	11	599	600	210
Queensland		960	6	123	123	43
South Australia		103	36	1,524	1,523	533
Western Australia		7,175	184	5,945	5,946	2,081
		21,089	429	14,111	14,109	4,938
564	Other.*	£	No.	£	£	
United Kingdom		2,093	40	513	General	Tariff 30 per cent.
Canada		24,660	2,647	15,933	30,047	
New Zealand		191			Preferential	Tariff 20 per cent.
France		100			465	
United States of America		35,027	1,874	14,138	Extra	Duty, £15.
Other Foreign Countries			3	18		
Importing States—						
New South Wales		14,547	1,051	6,494	6,268	£ 1,864
Victoria		14,723	1,051	5,532	5,558	1,665
Queensland		28,060	1,688	14,369	14,367	4,299
South Australia		1,184	148	1,354	1,467	410
Western Australia		2,374	583	2,486	2,485	744
Tasmania		583	43	367	367	110
		62,071	4,564	30,602	30,512	9,122

* 1926-27 figures include Disc Ploughs shown separately for 1927-28 under Item 562A.

TABLE IV.

ARTICLE AND COUNTRY OF ORIGIN.	YEAR 1926-27.		YEAR 1927-28.			
	IMPORTS.		IMPORTS.		GOODS CLEARED.	
	Quantity.	Value.	Quantity.	Value.	Value or Quantity.	Rate of Duty and Gross Amount Received.
CLASS XII.—(a) Machines and Machinery—continued.						
Implements and Machinery (Agricultural, Horticultural, and Viticultural)—continued.						
565 PLOUGH SHARES AND PLOUGH MOULDBOARDS.*		£		£	£	
United Kingdom	4,395	..	2,764	General	Tariff
Canada	7,693	..	5,724	8,560	30 per cent.
Other British Countries	1	Preferential	—
Germany	61	2,735	Tariff
United States of America	2,987	..	2,752	(11)	20 per cent.
Importing States—						Free.
New South Wales	4,650	..	2,162	2,143	£
Victoria	5,592	..	5,610	5,612	627
Queensland	1,472	..	871	873	1,431
South Australia	813	..	86	87	262
Western Australia	2,343	..	2,476	2,482	26
Tasmania	206	..	96	98	741
..	..	15,076	..	11,301	11,295	28
565A PLOUGHS, MOULDBOARDS, AND OTHER PARTS OF PLOUGHS, N.E.I.				£	£	
United Kingdom	695	General	Tariff
Canada	4,291	6,366	30 per cent.
United States of America	2,567	346	35 per cent.
Importing States—					Preferential	Tariff
New South Wales	763	690	20 per cent.
Victoria	2,658	Extra	Duty, £3.
Queensland	2,482	763	£
South Australia	168	763	229
Western Australia	1,228	2,508	723
Tasmania	254	2,472	736
..	7,553	7,402	34
566 POTATO RAISERS AND DIGGERS; POTATO SORTERS; ROOT CUTTERS, PULPERS AND GRATERS.		£		£	£	
United Kingdom	222	..	352	General	Tariff
Canada	3	36	30 per cent.
Germany	13	Preferential	Tariff
United States of America	403	..	23	350	20 per cent.
Importing States—						
New South Wales	360	..	51	50	£
Victoria	86	..	38	38	10
Queensland	182	..	44	45	9
South Australia	227	225	9
Western Australia	28	28	45
..	..	628	..	388	386	8
567 REAPERS AND BINDERS.		£	No.	£	£	
United Kingdom	26	General	Tariff
Canada	52,505	330	13,380	..	45 per cent.
United States of America	19,110	965	33,418	..	£
Importing States—						
New South Wales	8,582	208	5,775	5,775	2,599
Victoria	31,564	608	22,827	22,624	10,181
Queensland	99
South Australia	12,519	293	11,097	12,842	5,779
Western Australia	18,877	183	6,982	6,982	3,142
Tasmania	3	117	118	53
..	..	71,641	1,295	46,798	48,341	21,754

* 1927-28 figures exclude Plough Mouldboards shown separately under Item 565A.

TABLE IV.

ARTICLE AND COUNTRY OF ORIGIN.	YEAR 1926-27.		YEAR 1927-28.			
	IMPORTS.		IMPORTS.		GOODS CLEARED.	
	Quantity.	Value.	Quantity.	Value.	Value or Quantity.	Rate of Duty and Gross Amount Received.
CLASS XII.—(a) Machines and Machinery—continued.						
Implements and Machinery (Agricultural, Horticultural, and Viticultural)—continued.						
568 REAPER-THRESHERS AND HARVESTERS, N.E.I.		£	No.	£	£	
Canada	67,063	820	78,720	General	Tariff 35 per cent.
United States of America	30,956	251	56,475		
Importing States—						
New South Wales	26,823	267	40,545	40,160	£ 14,056
Victoria	27,325	348	44,117	44,117	15,441
Queensland..	5,033
South Australia	23,895	202	26,729	18,134	6,347
Western Australia	14,943	254	23,804	23,803	8,331
	..	98,019	1,071	135,195	126,214	44,175
568A SCARIFIERS.				£	£	
United Kingdom	28	General 611	Tariff 30 per cent.
Canada	6	Preferential	Tariff
United States of America	527	30	20 per cent.
Importing States—						£
Victoria	145	147	41
Queensland..	37	37	11
South Australia	80	24
Western Australia	379	377	113
	561	641	189
569 SEATS, POLES, SWINGLE-BARS, YOKES AND TREES FOR AGRICULTURAL MACHINES WHEN IMPORTED SEPARATELY.		£		£	£	
United Kingdom	63	..	79	General	Tariff
Canada	524	..	641	992	35 per cent.
South African Union	1	Preferential	Tariff
Germany	159	..	14	80	22½ per cent.
United States of America	769	..	325		
Importing States—						£
New South Wales	377	..	63	66	23
Victoria	454	..	443	443	145
Queensland..	191	..	69	71	25
South Australia	315	..	248	249	87
Western Australia	175	..	237	243	85
Tasmania	3
	..	1,515	..	1,060	1,072	365
571 SUB-SURFACE PACKERS.		£		£	£	
Canada	9	..	1	General	Tariff
France	2	30 per cent.
United States of America	4,026	..	2,178		
Importing States—						£
Victoria	1,837	..	96	93	28
Queensland..	2
South Australia	2,198	..	2,083	2,083	625
	..	4,037	..	2,179	2,176	653
572 THRESHING MACHINES.		£		£	£	
United Kingdom	551	..	193	General	Tariff 10 per cent.
United States of America	848	..	557	Preferential (166)	Tariff Free.

TABLE IV.

ARTICLE AND COUNTRY OF ORIGIN.	YEAR 1926-27.		YEAR 1927-28.			
	IMPORTS.		IMPORTS.		GOODS CLEARED.	
	Quantity.	Value.	Quantity.	Value.	Value or Quantity.	Rate of Duty and Gross Amount Received.
CLASS XII.—(a) Machines and Machinery—continued.						
Implements and Machinery (Agricultural, Horticultural, and Viticultural)—continued.						
THRESHING MACHINES—continued.						
Importing States—		£		£	£	£
New South Wales	738	..	510	510	51
Victoria	45	..	159	40	4
Queensland..	58
South Australia	104	..	44
Western Australia	16
Tasmania	438	..	37	10	1
	..	1,399	..	750	560	56
573 WINNERS.		£		£	£	
United Kingdom	128	..	7	60	Tariff 10 per cent.
Canada	116	..	457	663	35 per cent.
New Zealand	13
France	220	9	Preferential Tariff 22½ per cent.
Germany	218
United States of America	275	..	205	Extra	Duty, £3.
Importing States—						£
New South Wales	821	..	613	658	229
Victoria	56	60	6
Queensland..	3
South Australia	28	..	13	14	5
Western Australia	108
	..	957	..	682	732	243
573A IMPLEMENTS AND MACHINERY (AGRICULTURAL, ETC.), N.E.I.		£		£	£	
Australia	319	11,843	Tariff 30 per cent.
United Kingdom	977	..	716	1,797	35 per cent.
Canada	145	..	2,145	(319)	Free.
New Zealand	117	..	1,228
Belgium	494	..	15	90	Tariff 10 per cent.*
France	129	..	1,242	1,115	20 per cent.*
Germany	2	..	362	715	20 per cent.
Luxemburg	538	(28)	Free, New Zealand.
Sweden	13	..	12
United States of America	7,839	..	9,203	Extra	Duty, £1.
Importing States—						£
New South Wales	4,074	..	7,694	7,700	2,298
Victoria	1,633	..	2,235	2,338	684
Queensland..	1,297	..	2,412	2,407	794
South Australia	1,504	..	2,537	2,220	553
Western Australia	470	..	622	617	160
Tasmania	670	..	280	278	69
Northern Territory	68
	..	9,716	..	15,780	15,560	4,558
575 Liquefaction of Gases—Apparatus for (Excluding Ammonia Condensers).†		£		£	£	
United Kingdom	2,277	..	1,374	General 2,980	Tariff 10 per cent.
Belgium	193	..	2,402	6,234	15 per cent.
France	941
Germany	3,085	..	6,819	Preferential (1,374)	Tariff Free.
Sweden	5
Switzerland	1,022
United States of America	148	Extra	Duty, £2.

* New Zealand Preference.

† For 1926-27 item read "Liquefaction of Gases—Apparatus for."

TABLE IV.

ARTICLE AND COUNTRY OF ORIGIN.	YEAR 1926-27.		YEAR 1927-28.			
	IMPORTS.		IMPORTS.		GOODS CLEARED.	
	Quantity.	Value.	Quantity.	Value.	Value or Quantity.	Rate of Duty and Gross Amount Received.
CLASS XII.—(a) Machines and Machinery—continued.						
Liquefaction of Gases—Apparatus for—continued.		£		£	£	£
Importing States—						
New South Wales	3,321	..	6,500	6,047	907
Victoria	3,091	2,587	268
Queensland	690	580	60
Western Australia	2,119	..	319
Tasmania	2,226
..	..	7,666	..	10,600	9,214	1,235
576 Mangles, Clothes Wringers, and Clothes-washing Machines for Household Use.		£		£	£	
United Kingdom	18,845	..	17,325		
Canada	186	..	52		
New Zealand	93	General	Tariff
Germany	146	..	175	24,516	25 per cent.
United States of America	15,687	..	25,654	Preferential	Tariff
Other Foreign Countries	21	17,371	12½ per cent.
Importing States—						£
New South Wales	14,476	..	16,187		3,167
Victoria	8,465	..	10,948		2,026
Queensland	733	..	871		181
South Australia	8,872	..	10,433		1,950
Western Australia	2,137	..	4,445		900
Tasmania	181	..	436		76
..	..	34,864	..	43,320		8,300
577 Match and Matchbox-making Machinery.		£		£	£	
Australia	990	Preferential	Tariff
United Kingdom	88	(88)	Free.
Germany	1,442		Free,
Other Foreign Countries	58	(990)	Re-imported.
Importing States—						
New South Wales	58
Victoria	1,442	..	1,078
..	..	1,500	..	1,078
Metal-working Machinery.						
578 CHUCKS AND OTHER WORK HOLDERS.		£		£	£	
United Kingdom	3,894	..	3,783	General	Tariff
Canada	7	..	2	7,900	10 per cent.
Denmark	122	120	60 per cent.
Germany	1,395	..	1,310	Preferential	Tariff
United States of America	9,064	..	6,315	4	45 per cent.
Other Foreign Countries	109	..	159	(3,779)	Free.
Importing States—						
New South Wales	7,249	..	4,329		£
Victoria	5,124	..	5,047		378
Queensland	1,224	..	224		431
South Australia	650	..	1,561		15
Western Australia	343	..	399		33
Tasmania	1	..	9		7
..	..	14,591	..	11,569		864
579 DRILLING MACHINES.		£		£		
United Kingdom	44,855	..	42,605		
Other British Countries	27	..	100		
Belgium	687	..	238		
Denmark	173		

TABLE IV.

ARTICLE AND COUNTRY OF ORIGIN.	YEAR 1926-27.		YEAR 1927-28.			
	IMPORTS.		IMPORTS.		GOODS CLEARED.	
	Quantity.	Value.	Quantity.	Value.	Value or Quantity.	Rate of Duty and Gross Amount Received.
CLASS XII.—(a) Machines and Machinery—continued.					£	
Metal-working Machinery—continued.					General	Tariff
DRILLING MACHINES—continued.		£		£	36,100	10 per cent.
					4,255	60 per cent.
France		235		228	Preferential	Tariff
Germany		7,980		10,277	14,818	45 per cent.
Italy		517		329	(27,467)	Free.
Sweden		247		369		—
Switzerland		6				Free,
United States of America		44,373		29,739	(75)	Re-imported.
Importing States—						£
New South Wales		47,291		46,269	29,196	7,287
Victoria		32,500		26,056	19,184	4,316
Queensland		3,933		1,419	1,200	120
South Australia		11,511		8,452	4,663	1,015
Western Australia		3,796		1,610	860	86
Tasmania		69		79	70	7
		99,100		83,885	55,173	12,831
580 GRINDING MACHINES.		£		£	£	
United Kingdom		18,041		16,844	General	Tariff
Canada				416	29,770	10 per cent.
					560	60 per cent.
France		251		11	Preferential	Tariff
Germany		7,849		9,187	1,567	45 per cent.
Sweden		118			(14,501)	Free.
Switzerland		2,440		1,320		—
United States of America		21,505		18,882		Free for
Other Foreign Countries		29		32	(758)	C'wealth.
Importing States—						£
New South Wales		22,873		20,375	12,680	1,630
Victoria		18,285		17,247	12,607	1,727
Queensland		3,299		2,311	1,780	178
South Australia		3,593		5,869	4,230	423
Western Australia		2,119		734	510	51
Tasmania		64		156	90	9
		50,233		46,692	31,897	4,018
581 LATHES.		£		£	£	
United Kingdom		79,252		48,712	General	Tariff
Belgium		247			30,910	10 per cent.
Czecho-Slovakia		144		73	12,772	60 per cent.
Denmark		3,956		1,204		—
France		4			Preferential	Tariff
Germany		31,682		21,366	17,518	45 per cent.
Sweden		491			(29,360)	Free.
Switzerland		1,210		362		—
United States of America		27,913		20,082	Extra	Duty, £189.
Importing States—						£
New South Wales		74,062		46,839	32,553	11,129
Victoria		33,982		28,409	18,478	5,892
Queensland		16,796		456	408	161
South Australia		18,385		14,646	9,302	1,519
Western Australia		1,573		1,109	210	21
Tasmania		49		340	254	104
Northern Territory		52				
		144,899		91,799	61,200	18,826
582 MILLING MACHINES.		£		£		
United Kingdom		12,320		20,152		
Canada		2				
Czecho-Slovakia		1		22		
Denmark		229		3		

TABLE IV.

ARTICLE AND COUNTRY OF ORIGIN.	YEAR 1926-27.		YEAR 1927-28.			
	IMPORTS.		IMPORTS.		GOODS CLEARED.	
	Quantity.	Value.	Quantity.	Value.	Value or Quantity.	Rate of Duty and Gross Amount Received.
CLASS XII.—(a) Machines and Machinery—continued.					£	
Metal-working Machinery—continued.					General	Tariff
MILLING MACHINES—continued.		£		£	17,520	10 per cent.
					438	60 per cent.
Germany	11,372	..	8,034	Preferential	—
Sweden	442	..	65	1,214	Tariff
Switzerland	1,118	..	253	(18,905)	45 per cent.
United States of America	12,069	..	9,427	Free.	—
					Extra	Free for C'wealth.
Importing States—						Duty, £66.
New South Wales	17,764	..	13,507	£	£
Victoria	10,801	..	12,219	6,350	1,090
Queensland	3,558	..	2,306	4,864	691
South Australia	5,430	..	9,777	550	55
Western Australia	141	7,401	788
Tasmania	6	7	3
	..	37,553	..	37,956	19,172	2,627
583 PLANING AND SHAPING MACHINES.		£		£	£	
United Kingdom	12,008	..	11,547	General	Tariff
					6,240	10 per cent.
Belgium	42	1,918	60 per cent.
Denmark	694	..	53	Preferential	—
France	147	1,829	Tariff
Germany	4,343	..	2,860	(9,070)	45 per cent.
Sweden	905	..	743	Free.	—
United States of America	5,415	..	3,339	(560)	Free for C'wealth.
Importing States—						£
New South Wales	8,900	..	9,899	5,784	1,512
Victoria	4,446	..	4,997	2,890	928
Queensland	424	..	536	53	32
South Australia	9,742	..	3,152	1,260	126
	..	23,512	..	18,584	9,987	2,598
584 PRESSES, PUNCHING AND SHEARING MACHINES.		£		£	£	
United Kingdom	12,394	..	5,996	General	Tariff
Canada	477	8,070	10 per cent.
					2,088	60 per cent.
France	421	..	44	Preferential	—
Germany	9,849	..	7,501	922	Tariff
Sweden	277	(4,893)	45 per cent.
Switzerland	24	Free.	—
United States of America	17,915	..	3,982	Extra	Duty, £2.
Importing States—						£
New South Wales	15,200	..	7,243	5,652	749
Victoria	20,436	..	7,134	3,043	1,171
Queensland	2,039	..	27	30	3
South Australia	3,614	..	3,111	2,347	549
Western Australia	35	8	5
Tasmania	33	..	8	8	5
	..	41,357	..	17,523	11,080	2,477
584A OTHER METAL-WORKING MACHINERY.		£		£	£	
Australia	44	..	30	General	Tariff
United Kingdom	82,993	..	83,748	49,860	10 per cent.
Canada	254	..	34,397	64,228	60 per cent.
New Zealand	36	Preferential	—
					8,709	Tariff
Belgium	110	..	32	(72,617)	45 per cent.
Czecho-Slovakia	774	..	213	Free.	—
France	2,507	..	738	(30)	Free,
Germany	16,319	..	11,511	Re-imported.	—
Italy	272	Free for C'wealth.	—
Sweden	466	..	701	(339)	Free for C'wealth.
Switzerland	1,110	..	2,176	Extra	Duty, £36.
United States of America	83,341	..	67,661		
Other Foreign Countries	89	..	51		

TABLE IV.

ARTICLE AND COUNTRY OF ORIGIN.	YEAR 1926-27.		YEAR 1927-28.			
	IMPORTS.		IMPORTS.		GOODS CLEARED.	
	Quantity.	Value.	Quantity.	Value.	Value or Quantity.	Rate of Duty and Gross Amount Received.
CLASS XII.—(a) Machines and Machinery—continued.						
Metal-working Machinery—continued.						
OTHER METAL-WORKING MACHINERY—continued.		£		£	£	£
Importing States—						
New South Wales		51,178		48,037	14,657	2,186
Victoria		69,567		124,019	92,908	42,624
Queensland		7,076		4,260	2,104	628
South Australia		37,103		16,948	9,946	1,714
Western Australia		22,889		8,246	3,130	313
Tasmania		194		56	52	13
		188,007		201,566	122,797	47,478
585 Milling Machinery (Grain).		£		£	£	
United Kingdom		24,507		14,662	General 320	Tariff 10 per cent.
Belgium		193		133	2,742	60 per cent.
Germany		54		669		—
Switzerland		10,567		1,211	Preferential	Tariff
United States of America		1,201		313	12,161	45 per cent.
Other Foreign Countries		45		144	(1,652)	Free.
Importing States—						
New South Wales		6,944		5,733	5,029	£ 2,484
Victoria		28,403		4,671	4,419	2,108
Queensland		238		339	338	152
South Australia		982		4,670	4,670	2,060
Western Australia		1,719	767	345
		36,567		17,132	15,223	7,149
Mining Machinery.						
586 COAL-CUTTING MACHINES.		£		£	£	
United Kingdom		6		162	General	Tariff 10 per cent.
Germany		107		..	Preferential	Tariff
United States of America		5,170		3,966	(162)	Free.
Importing States—						
New South Wales		357		130	130	£ 13
Victoria		784		776	780	78
Queensland		826	830	83
Western Australia		4,142		2,396	2,230	223
		5,283		4,128	3,970	397
587 COAL-CUTTING MACHINES, PARTS OF.		£		£	£	
United Kingdom		762		1,161	General	Tariff 10 per cent.
Germany		54	Preferential	Tariff
United States of America		8,450		4,281	(1,161)	Free.
Importing States—						
New South Wales		7,629		5,111	4,080	£ 408
Western Australia		1,583		385	390	39
		9,212		5,496	4,470	447
588 EARTH AND ROCK-CUTTING, DREDGING AND EXCAVATING MACHINERY.		£		£	£	
Australia		4		..	General	Tariff 10 per cent.
United Kingdom		93,442		47,141	37,250	40 per cent.
Germany		60		5,637	24,149	—
United States of America		20,569		55,551	Preferential 36,469 (5,472)	Tariff 27½ per cent. Free.
					(2)	Free for C'wealth.
					Extra	Duty, £38.

TABLE IV.

ARTICLE AND COUNTRY OF ORIGIN.	YEAR 1926-27.		YEAR 1927-28.			
	IMPORTS.		IMPORTS.		GOODS CLEARED.	
	Quantity.	Value.	Quantity.	Value.	Value or Quantity.	Rate of Duty and Gross Amount Received.
CLASS XII.—(a) Machines and Machinery—continued.						
Mining Machinery—continued.						
EARTH AND ROCK-CUTTING, DREDGING AND EXCAVATING MACHINERY—continued.		£		£	£	£
Importing States—						
New South Wales	63,454	..	46,494	38,444	12,278
Victoria	6,996	..	14,729	12,418	3,450
Queensland..	14,645	..	1,068	1,068	350
South Australia	4,145	..	40,469	40,468	5,585
Western Australia	24,833	..	5,569	5,470	1,788
Tasmania	2
	..	114,075	..	108,329	97,868	23,451
589 ORE-DRESSING MACHINERY AND APPLIANCES, N.E.I., AND ACCESSORIES.		£		£	£	
United Kingdom	17,460	..	20,683	General 2,472	Tariff 40 per cent.
Belgium	291	Preferential	Tariff
United States of America	2,145	..	2,386	20,596	27½ per cent.
Importing States—						
New South Wales	7,928	..	5,554	5,545	£ 1,698
Victoria	1,389	..	1,236	1,237	344
Queensland..	492	..	240	243	74
South Australia	2,665	..	6,519	6,520	1,907
Western Australia	7,099	..	9,520	9,523	2,629
Tasmania	323
	..	19,896	..	23,069	23,068	6,652
590 ROCK-BORING MACHINES, N.E.I.		£		£	£	
United Kingdom	43	General 1,280	Tariff 10 per cent.
United States of America	2,720	..	9,075	7,858	40 per cent.
Importing States—					Preferential 44	Tariff 27½ per cent.
New South Wales	2,719	..	408	405	£ 69
Queensland..	1	..	7,702	7,763	3,105
Western Australia	43	44	12
Tasmania	965	970	97
	..	2,720	..	9,118	9,182	3,283
591 ROTARY AND PERCUSSIVE DRILLS,		£		£	£	
United Kingdom	21,482	..	34,494	General	Tariff 10 per cent.
United States of America	66,538	..	32,572	Preferential	Tariff
Other Foreign Countries	1	..	9	(33,906)	Free.
Importing States—						
New South Wales	24,619	..	25,362	14,540	£ 1,454
Victoria	58,172	..	37,299	18,300	1,830
Queensland..	152	..	101	100	10
South Australia	219	..	134	100	10
Western Australia	4,739	..	4,179	190	19
Tasmania	120
	..	88,021	..	67,075	33,230	3,323
592 SMELTING, LEACHING, AND METAL-REFINING APPLIANCES.		£		£	£	
United Kingdom	2	..	1	Preferential	Tariff 27½ per cent.
Importing States—						
Victoria	2	149	£ 41
Queensland..	1
	..	2	..	1	149	41

TABLE IV.

ARTICLE AND COUNTRY OF ORIGIN.	YEAR 1926-27.		YEAR 1927-28.				
	IMPORTS.		IMPORTS.		GOODS CLEARED.		
	Quantity.	Value.	Quantity.	Value.	Value or Quantity.	Rate of Duty and Gross Amount Received.	
CLASS XII.—(a) Machines and Machinery—continued.							
Mining Machinery—continued.							
593A	OTHER.			£	£	£ General 1,490	Tariff 10 per cent.
	United Kingdom	140	..	615	—
	South African Union	86	Preferential 591	Tariff 40 per cent.
	United States of America	4,181	..	(25)	Free.
	Importing States—						
	New South Wales	4,338	..	1,623	£ 202
	Queensland	30	..	30	12
	South Australia	128
	Western Australia	98	..	360	..	360	144
	Northern Territory	68	..	68	27
	..	226	..	4,796	..	2,081	385
	Motive-power Machinery (except Electric).						
	BOILERS.						
594	WATER-TUBE.			£	£	£ General 70	Tariff 10 per cent.
	United Kingdom	41,623	..	56,471	..	1,643	40 per cent.
	Germany	1,586	..	Preferential 43,411	Tariff 27½ per cent.
	Other Foreign Countries	73	..	92	..	122	45 per cent.
	(6,470)	Free for C'wealth.
	Extra	Duty, £53.
	Importing States—						
	New South Wales	30,337	..	34,086	..	21,186	£ 5,833
	Victoria	3,690	..	10,085	..	10,082	2,980
	Queensland	5,433	..	13,370	..	13,371	3,730
	South Australia	32
	Western Australia	967	..	52	..	51	14
	Tasmania	1,267	..	556	..	556	153
	..	41,696	..	58,149	..	45,246	12,710
	OTHER TYPES.						
595		£		£		£ General 2,180	Tariff 55 per cent.
	United Kingdom	10,852	..	14,105	..	Preferential 5,167	Tariff 27½ per cent.
	Canada	17	4,665	35 per cent.
	United States of America	76	..	2,859	..	3,412	45 per cent.
	(498)	Free for C'wealth.
	Extra	Duty, £219.
	Importing States—						
	New South Wales	3,079	..	2,334	..	1,073	£ 578
	Victoria	1,796	..	10,119	..	9,847	3,328
	Queensland	320	..	1,881	..	1,882	804
	South Australia	2,678	..	2,043	..	2,044	1,038
	Western Australia	3,022	..	587	..	587	264
	Tasmania	50
	..	10,945	..	16,964	..	15,433	6,012
	CORRUGATED CYLINDERS FOR BOILERS.						
596		£		£		£ General 1,548	Tariff 40 per cent.
	United Kingdom	14,686	..	3,292	..	Preferential 3,292	Tariff 27½ per cent.
	United States of America	1,547	..	Extra	Duty, £1.

TABLE IV.

ARTICLE AND COUNTRY OF ORIGIN.	YEAR 1926-27.		YEAR 1927-8.			
	IMPORTS.		IMPORTS.		GOODS CLEARED.	
	Quantity.	Value	Quantity	Value.	Value or Quantity.	Rate of Duty and Gross Amount Received
CLASS XII.—(a) Machines and Machinery—continued.						
Motive-power Machinery (except Electric)—continued.						
CORRUGATED CYLINDERS FOR BOILERS—continued.						
Importing States—		£		£	£	£
Victoria	276	1
Queensland..	77	..	895	895	246
South Australia	14,283	..	3,339	3,341	1,112
Western Australia	605	604	166
	..	14,636	..	4,839	4,840	1,525
ENGINES.						
597 AEROPLANE, IMPORTED SEPARATELY.		£		£	£	Tariff
United Kingdom	8,485	..	56,966	General 2,500	10 per cent.
France	166	Preferential 7	—
United States of America	110	..	310	(54,551)	Tariff 45 per cent. Free.
Importing States—						£
New South Wales	3,165	..	889	310	31
Victoria	3,867	..	51,872	2,197	222
Queensland..	1,729	..	4,478
Western Australia	15
Tasmania	22
	..	8,761	..	57,276	2,507	253
598 FIRE ENGINES.		£		£	£	Tariff
United Kingdom	3,736	..	5,605	General 400	10 per cent.
France	15	Preferential (5,605)	Tariff Free.
Italy	755	Extra	Duty, £9.
United States of America	6,759	..	385
Importing States—						£
New South Wales	2,953	..	2,698	310	40
Victoria	915	..	94	90	9
Queensland..	1,949	..	1,169
South Australia	4,678
Western Australia	279	..	2,044
Tasmania	476
	..	11,250	..	6,005	400	49
599 GAS.		£		£	£	Tariff
United Kingdom	35,969	..	43,383	General 4,586	60 per cent.
Canada	5	Preferential 29,649 (13,745)	Tariff 45 per cent. Free.
United States of America	2,973	..	5,070	Extra	Duty, £20.
Other Foreign Countries	45	..	43
Importing States—						£
New South Wales	1,491	..	18,033	17,970	8,367
Victoria	2,684	..	3,944	3,920	1,784
Queensland..	29,033	..	22,594	11,236	5,332
South Australia	3,725	..	3,467	1,062	610
Western Australia	2,059	..	410
Tasmania	48	47	21
	..	38,992	..	48,496	34,235	16,114

TABLE IV.

ARTICLE AND COUNTRY OF ORIGIN.	YEAR 1926-27.		YEAR 1927-28.			
	IMPORTS.		IMPORTS.		GOODS CLEARED.	
	Quantity.	Value.	Quantity.	Value.	Value or Quantity.	Rate of Duty and Gross Amount Received.
CLASS XII.—(a) Machines and Machinery—continued.						
Motive-power Machinery (except Electric)—continued.						
ENGINES—continued.						
600	DIESEL-TYPE.				£	
		£		£	General	Tariff
					21,190	10 per cent.
					4,665	60 per cent.
					(410)	Free.
	United Kingdom	62,329	..	84,156	Preferential	—
	Germany	3,129	..	4,594	8,459	Tariff
	Netherlands	103	..	1,137	(75,925)	45 per cent.
	Sweden	2,893	..	3,373		Free.
	Switzerland	5,145	..	116	(194)	—
	United States of America	13,065	..	17,718		Free for C'wealth.
	Importing States—					
	New South Wales	74,235	..	93,840	28,236	£
	Victoria	3,753	..	8,815	4,004	7,243
	Queensland	698	..	6,272	..	1,021
	South Australia	531	..	1,123	1,120	280
	Western Australia	637	..	957	954	181
	Tasmania	6,300	..	87
	Northern Territory	510
	..	86,664	..	111,094	34,314	8,725
601	KEROSENE, PETROL, AND OTHER LIGHT SPIRIT.				£	
		£		£	General	Tariff
					3,930	10 per cent.
					64,019	60 per cent.
	Australia	176	..	128	Preferential	—
	United Kingdom	115,311	..	103,262	2,347	Tariff
	Canada	16,684	..	1,216	82,253	15 per cent.*
	New Zealand	4,524	..	2,688	(8,058)	45 per cent.
	Belgium	5		Free.
	France	976	..	534	(527)	Free,
	Germany	74	..	1,385		Re-imported.
	Italy	188	..	146		—
	Netherlands	304	(298)	Free for
	Sweden	1,209	..	496		C'wealth.
	Switzerland	446	..	19	Extra	—
	United States of America	106,099	..	62,741		Duty, £61.
	Importing States—					
	New South Wales	84,502	..	79,819	67,442	£
	Victoria	77,104	..	29,616	30,446	33,164
	Queensland	33,005	..	19,962	18,819	14,583
	South Australia	38,522	..	30,031	28,844	9,716
	Western Australia	12,235	..	12,222	6,030	15,448
	Tasmania	597	..	970	968	2,819
	Northern Territory	26	502
	..	245,991	..	172,620	152,549	76,232
					£	
					General	Tariff
					49,820	10 per cent.
					2	40 per cent.
					35,516	55 per cent.
					242	60 per cent.
602	LOCOMOTIVES.				Preferential	Tariff
		£		£	244	27½ per cent.
	United Kingdom	38,743	..	216,068	212,702	40 per cent.
	Germany	11,745	..	16,812	(2,858)	Free.
	United States of America	32,149	..	68,758	Extra	—
	Importing States—					Duty, £2,020
	New South Wales	14,680	..	16,588	16,539	£
	Victoria	16,715	..	43,284	40,439	6,954
	Queensland	16,835	..	166,486	166,488	10,337
	South Australia	31,796	..	45,923	45,917	66,595
	Western Australia	2,483	..	29,357	29,143	16,286
	Tasmania	128	11,657
	..	82,637	..	301,638	298,526	..

* New Zealand Preference.

TABLE IV.

ARTICLE AND COUNTRY OF ORIGIN.	YEAR 1926-27.		YEAR 1927-28.			
	IMPORTS.		IMPORTS.		GOODS CLEARED.	
	Quantity.	Value.	Quantity.	Value.	Value or Quantity.	Rate of Duty and Gross Amount Received.
CLASS XII.—(a) Machines and Machinery—continued.						
Motive-power Machinery (except Electric)—continued						
ENGINES—continued.						
603	MOTOR-CAR, IMPORTED SEPARATELY.					
		£		£	£	Tariff
					General	10 per cent.
					100	60 per cent.
					77,191	—
	United Kingdom	26,372	..	37,146	Preferential	Tariff
	Canada	14,360	..	19,077	27	15 per cent.*
	New Zealand	24	31,171	45 per cent.
	Czecho-Slovakia	122	..	57	(5,148)	Free.
	France	1,719	..	1,205		—
	Germany	47	..	122	(7)	Free,
	Italy	1,496	..	543		Re-imported.
	Sweden	167		—
	United States of America	44,694	..	56,157		Free for
	Other Foreign Countries	32	..	87	(371)	Cwealth.
	Importing States—					£
	New South Wales	82,358	..	83,516	79,026	43,584
	Victoria	1,595	..	26,787	25,456	14,410
	Queensland	1,040	..	141	29	14
	South Australia	3,692	..	2,896	2,899	1,736
	Tasmania	324	..	1,078	1,079	612
	..	89,009	..	114,418	108,489	60,356
604	MOTOR-CYCLE, IMPORTED SEPARATELY.					
		£		£	£	Tariff
					General	10 per cent.
					30	60 per cent.
					8,300	—
	United Kingdom	7,804	..	15,044	Preferential	Tariff
	Canada	2,927	..	1	13,814	45 per cent.
	France	3	..	237	(540)	Free.
	United States of America	8,156	..	7,682		—
	Other Foreign Countries	44	..	55	Extra	Duty, £66.
	Importing States—					£
	New South Wales	16,927	..	13,440	13,476	6,875
	Victoria	964	..	8,563	8,096	4,119
	Queensland	448	..	61	13	6
	South Australia	371	..	444	151	69
	Western Australia	2	..	22
	Tasmania	222	..	489	408	197
	..	18,924	..	23,019	22,144	11,266
605	STEAM TURBINES.					
		£		£	£	Tariff
					General	10 per cent.
					12,700	60 per cent.
					5,079	—
	United Kingdom	89,480	..	153,403	Preferential	Tariff
	France	249	113,426	45 per cent.
	Germany	335	..	72	(42,100)	Free.
	Sweden	165	..	166		—
	Switzerland	2,428	..	17,664		—
	United States of America	1,162	..	3,592		—
	Importing States—					£
	New South Wales	33,807	..	104,428	65,794	26,097
	Victoria	4,476	..	29,539	24,940	11,283
	Queensland	2,689	..	36,255	36,214	16,061
	South Australia	26,320	..	4,675	4,257	1,918
	Western Australia	26,384
	Tasmania	152
	..	93,828	..	174,897	131,205	55,359

* New Zealand preference.

TABLE IV.

ARTICLE AND COUNTRY OF ORIGIN.	YEAR 1926-27.		YEAR 1927-28.			
	IMPORTS.		IMPORTS.		GOODS CLEARED.	
	Quantity.	Value.	Quantity.	Value.	Value or Quantity.	Rate of Duty and Gross Amount Received.
CLASS XII.—(a) Machines and Machinery—continued.						
Motive-power Machinery (except Electric)—continued.						
ENGINES—continued.						
606	STEAM ENGINES, OTHER.			£	£	
	United Kingdom	33,415	..	16,603	Preferential	Tariff 27½ per cent.
	Denmark	512	33	35 per cent.
	France	25	2,319	45 per cent.
	Germany	260	8,668	Free.
	Netherlands	159	(2,230)	Free.
	Switzerland	1,894	..	Free for C'wealth.
	United States of America	1,581	..	1,416	(3,863)	..
	Importing States—					£
	New South Wales	20,143	..	16,159	10,250	4,720
	Victoria	2,943	..	689	769	374
	Queensland	7,512	..	3,218	3,218	1,579
	South Australia	4,204
	Western Australia	59	..	619	695	373
	Tasmania	319
	..	35,180	..	20,685	14,932	7,046
TRACTION, INCLUDING ROAD ROLLERS.						
607	Road Rollers, N.E.I., including Scarifier Attachments.			£	£	
	United Kingdom	67,910	..	29,379	Preferential	Tariff 55 per cent.
	Sweden	16	33,586	40 per cent.
	United States of America	6,332	..	1,126	Extra	Duty, £1.
	Importing States—					£
	New South Wales	40,498	..	9,981	12,443	4,980
	Victoria	17,579	..	4,882	5,665	2,266
	Queensland	4,476	..	1,877	2,857	1,190
	South Australia	10,745	..	5,675	5,675	2,327
	Western Australia	853	..	2,244	2,245	898
	Tasmania	107	..	5,846	5,846	2,404
	..	74,258	..	30,505	34,731	14,065
608	Tractors (cable-type).			£	£	
	United Kingdom	1,674	..	2,038	General	Tariff 10 per cent.
	France	37	..	364	Preferential	Tariff
	Germany	874	(2,038)	Free.
	United States of America	32,513	..	46,196	Extra	Duty, £8.
	Other Foreign Countries	18	..	4
	Importing States—					£
	New South Wales	17	..	655	..	95
	Victoria	954	950	833
	Queensland	3,068	..	8,030	8,300	3,846
	South Australia	30,700	..	37,119	38,410	156
	Tasmania	457	..	2,718	1,560	..
	..	34,242	..	49,476	49,220	4,930
609	Tractors (caterpillar-type).			£	£	
	United Kingdom	4,063	..	1,294	General	Tariff 10 per cent.
	Canada	7,345
	France	326	Preferential	Tariff
	Germany	7,171	..	231	(1,137)	Free.
	Italy	8
	Sweden	392	..	6,024	Extra	Duty, £3.
	United States of America	118,639	..	156,029

TABLE IV.

ARTICLE AND COUNTRY OF ORIGIN.	YEAR 1926-27.		YEAR 1927-28.			
	IMPORTS.		IMPORTS.		GOODS CLEARED.	
	Quantity.	Value.	Quantity.	Value.	Value or Quantity.	Rate of Duty and Gross Amount Received.
CLASS XII.—(a) Machines and Machinery—continued.						
Motive-power Machinery (except Electric)—continued.						
TRACTION, ETC.—continued.						
Road Rollers, N.E.I., &c.—continued.						
Importing States—		£		£	£	£
New South Wales	10,946	..	36,787	30,570	3,057
Victoria	15,372	..	25,442	15,720	1,572
Queensland	27,268	..	37,333	37,240	3,727
South Australia	75,397	..	59,637	59,370	5,937
Western Australia	8,859	..	4,119	4,120	412
Tasmania	102	..	260	240	24
..	..	137,944	..	163,578	147,260	14,729
610 Tractors (other types), Steam.		£		£	£	
United Kingdom	23,169	..	12,137	General	Tariff 10 per cent.
France	110	Preferential (12,137)	Tariff Free.
Sweden	2,407	Extra	Duty, £1.
United States of America	18,923	..	5,932		
Importing States—						£
New South Wales	33,478	..	10,954	30	3
Victoria	7,106	..	7,204	4,990	499
Queensland	1,595	..	2,318	1,570	158
Western Australia	10
Tasmania	13
..	..	42,202	..	20,476	6,590	660
611 Tractors (other types), not Steam.		£		£	£	
Australia	160	General	Tariff 10 per cent.
United Kingdom	92,275	..	46,508	869,720	60 per cent.
Canada	12,582	..	5,767	63	—
New Zealand	15	Preferential	Tariff 45 per cent.
France	1,456	113	Free.
Germany	8,914	..	31,318	(46,220)	—
Sweden	11,673	..	14,275	(82)	Free for C'wealth.
Switzerland	3	..	186	Extra	Duty, £343.
United States of America	832,892	..	834,556		
Importing States—						£
New South Wales	224,520	..	204,622	204,080	20,408
Victoria	294,017	..	249,175	219,476	22,360
Queensland	83,384	..	82,835	79,550	7,956
South Australia	104,672	..	105,888	101,670	10,168
Western Australia	248,279	..	287,678	263,660	26,366
Tasmania	5,083	..	2,427	1,460	146
..	..	959,955	..	932,625	869,896	87,404
612 ALL OTHER ENGINES.		£		£	£	
Australia	205	General	Tariff 10 per cent.
United Kingdom	81,744	..	74,901	8,880	55 per cent.
Canada	875	..	973	24	60 per cent.
Denmark	359	2,670	—
France	370	..	36	Preferential	Tariff 27½ per cent.
Germany	3,450	..	3,266	338	40 per cent.
Sweden	100	..	4,044	9,846	45 per cent.
United States of America	26,513	..	3,814	(61,553)	Free.
Other Foreign Countries	62	(205)	Free, Re-imported.
..	(314)	Free for C'wealth.
..	Extra	Duty, £50.

TABLE IV.

ARTICLE AND COUNTRY OF ORIGIN.	YEAR 1926-27.		YEAR 1927-28.			
	IMPORTS.		IMPORTS.		GOODS CLEARED.	
	Quantity.	Value.	Quantity.	Value.	Value or Quantity.	Rate of Duty and Gross Amount Received
CLASS XII.—(a) Machines and Machinery—continued.						
Motive-power Machinery (except Electric)—continued.						
ENGINES—continued.						
ALL OTHER ENGINES—continued.						
Importing States—		£		£	£	£
New South Wales	475	362	148
Victoria	73,744	..	58,353	17,614	5,207
Queensland	3,328	..	18,398	2,095	569
South Australia	29,548	..	3,703	580	58
Western Australia	5,882	..	6,611	3,270	1,731
Tasmania	412	..	58	4	2
..		112,914	..	87,598	23,925	7,715
613 FLUE-HEATED ECONOMIZERS; STEAM TRAPS.		£		£	£	
United Kingdom	48,409	..	20,167	General	Tariff 10 per cent.
Canada	40	..	—
Switzerland	192	Preferential (19,685)	Tariff Free.
United States of America	1,229	..	3,262	..	—
Other Foreign Countries	53	..	73	Extra	Duty, £1,504.
Importing States—						
New South Wales	29,024	..	12,441	1,140	£ 1,618
Victoria	4,227	..	3,591	1,940	194
Queensland	4,652	..	6,966	480	48
South Australia	10,790	..	195
Western Australia	178	..	505	470	47
Tasmania	820	..	36
..		49,691	..	23,734	4,030	1,907
613A FURNACES FOR BOILERS.				£	£	
United Kingdom	3,670	General 83	Tariff 40 per cent.
United States of America	82	Preferential 2,524	Tariff 27½ per cent.
..					1,155	35 per cent.
Importing States—						
New South Wales	1,004	1,006	£ 352
Victoria	1,393	1,393	383
Queensland	1,214	1,214	344
Western Australia	141	149	52
..				3,752	3,762	1,131
613B GAS PRODUCERS.				£	£	
United Kingdom	9,172	General 90	Tariff 60 per cent.
United States of America	89	Preferential 18	Tariff 27½ per cent.
..					9,153	45 per cent.
Importing States—						
New South Wales	18	18	£ 5
Victoria	89	90	54
South Australia	9,154	9,153	4,119
..				9,261	9,261	4,178
614 MECHANICAL STOKERS.		£		£	£	
United Kingdom	6,757	..	8,444	General 590	Tariff 10 per cent.
France	4	3	60 per cent.
Germany	213	Preferential 8,349	Tariff 45 per cent.
United States of America	8,068	..	591	(96)	Free.

TABLE IV.

ARTICLE AND COUNTRY OF ORIGIN.	YEAR 1926-27.		YEAR 1927-28.			
	IMPORTS.		IMPORTS.		GOODS CLEARED.	
	Quantity.	Value.	Quantity.	Value.	Value or Quantity.	Rate of Duty and Gross Amount Received.
CLASS XII.—(a) Machines and Machinery—continued.						
Motive-power Machinery (except Electric)—continued.						
MECHANICAL STOKERS—continued.		£		£	£	£
Importing States—						
New South Wales	3,041	..	2,943	2,851	1,077
Victoria	535	536	241
Queensland	907	..	3,557	5,555	2,500
South Australia	10,821
Tasmania	273
..	..	15,042	..	9,035	8,942	3,818
614A PROPELLERS FOR SHIPS.				£	£	
Australia	70
United Kingdom	407	General	Tariff
Germany	118	716	65 per cent.
United States of America	344	Preferential	Tariff
Other Foreign Countries	107	257	35 per cent.
Importing States—						£
New South Wales	525	444	201
Victoria	381	381	205
Western Australia	140	148	78
..	1,046	973	484
614B SPARK PLUGS, IMPORTED SEPARATELY.				£	£	
United Kingdom	18,766	General	Tariff
Canada	16,242	30,120	60 per cent.
France	200	Preferential	Tariff
Germany	2,227	19,686	45 per cent.
United States of America	9,826	(9)	Free.
Other Foreign Countries	31	(297)	Free for C'wealth.
Importing States—						£
New South Wales	17,121	20,026	10,753
Victoria	12,790	12,449	6,545
Queensland	8,047	8,047	4,577
South Australia	3,506	3,552	2,011
Western Australia	5,122	5,036	2,684
Tasmania	706	696	371
..	47,292	49,806	26,941
615 STEAM-ENGINE INDICATORS; REVOLUTION AND SPEED COUNTERS, N.E.I.		£		£	£	
United Kingdom	3,482	..	970	General	Tariff
France	151	..	436	..	10 per cent.
Germany	206	..	792
Switzerland	80	..	101	Preferential	Tariff
United States of America	2,878	..	2,718	(896)	Free.
Other Foreign Countries	48	..	81
Importing States—						£
New South Wales	4,408	..	1,936	1,690	169
Victoria	1,875	..	2,596	2,140	214
Queensland	77	..	182	120	12
South Australia	380	..	356	240	24
Western Australia	52	..	28	20	2
Tasmania	53
..	..	6,845	..	5,098	4,210	421

TABLE IV.

ARTICLE AND COUNTRY OF ORIGIN.	YEAR 1926-27.		YEAR 1927-28.			
	IMPORTS.		IMPORTS.		GOODS CLEARED.	
	Quantity.	Value.	Quantity.	Value.	Value or Quantity.	Rate of Duty and Gross Amount Received.
CLASS XII.—(a) Machines and Machinery—continued.					£	
Motive-power Machinery (except Electric)—continued.					General 88	Tariff 60 per cent.
616 SUPERHEATERS.		£		£	Preferential 8,165 (13,755)	Tariff 45 per cent. Free.
United Kingdom	28,223	..	23,105	(1,084)	Free for C'wealth.
Importing States—					Extra	Duty, £49.
New South Wales	14,412	..	6,531		£ 449
Victoria	9,371	..	5,338		426
Queensland	1,776	..	4,086		1,839
South Australia	1,753	..	5,907		793
Western Australia	297	..	1,180		247
Tasmania	614	..	63		22
	..	28,223	..	23,105	8,253	3,776
617 MOTIVE-POWER MACHINERY, N.E.I.		£		£	£	
Australia	117	..	36	General	Tariff
United Kingdom	118,635	..	93,830	19,520	10 per cent.
Canada	33,828	..	16,636	107,961	60 per cent.
Malaya (British)	128	Preferential	Tariff
New Zealand	8	..	16	9	35 per cent.
Belgium	149	..	141	4	45 per cent.*
China	208	63,959	45 per cent.
Denmark	134	73	55 per cent.
France	3,498	..	3,063	(29,568)	Free.
Germany	1,860	..	3,440		Free for C'wealth.
Italy	2,640	..	1,619	(83)	Free for C'wealth.
Sweden	1,391	..	15,423	Extra	Duty, £342.
Switzerland	648	..	1,070		
United States of America	115,686	..	84,693		
Importing States—						£
New South Wales	45,371	..	22,230	18,844	9,716
Victoria	97,738	..	68,237	67,380	29,711
Queensland	50,802	..	37,950	34,853	19,203
South Australia	42,552	..	53,009	32,599	16,554
Western Australia	39,088	..	37,398	36,436	19,922
Tasmania	3,117	..	1,267	1,281	711
Northern Territory	138	133	79
	..	278,668	..	220,229	191,526	95,896
618 Paper-making Machinery.		£		£	£	
United Kingdom	8,638	..	50,404	General 540 711	Tariff 10 per cent. 60 per cent.
Germany	60	Preferential 1,565 (48,779)	Tariff 45 per cent. Free.
United States of America	4,627	..	1,185	Extra	Duty, £860.
Importing States—						£
New South Wales	5,277	..	2,797	192	79
Victoria	7,988	..	27,464	2,624	1,966
South Australia	60
Tasmania	21,328
	..	13,325	..	51,589	2,816	2,045
619 Paper-working and Paper Box-making Machinery, Bookbinding and Book-making Machinery.†		£		£		
United Kingdom	27,910	..	27,118		
Canada	79		
Austria	305		
Denmark	908	..	18		
France	225		

* New Zealand Preference.

† 1927-28 figures exclusive of Bookbinding and Bookmaking Machinery shown separately under Item 619A.

TABLE IV.

ARTICLE AND COUNTRY OF ORIGIN.	YEAR 1926-27.		YEAR 1927-28.			
	IMPORTS.		IMPORTS.		GOODS CLEARED.	
	Quantity.	Value.	Quantity.	Value.	Value or Quantity.	Rate of Duty and Gross Amount Received.
CLASS XII.—(a) Machines and Machinery—continued.					£ General 25,900 4,891	Tariff 10 per cent. 60 per cent.
Paper-working and Paper Box-making Machinery, &c.—continued.		£		£	Preferential 9,375 (17,791)	Tariff 45 per cent. Free.
Germany	9,618	..	8,907	(177)	Free for C'wealth.
Sweden	68	..	348		—
Switzerland	851	..	433		Free for C'wealth.
United States of America	26,331	..	22,244		—
Other Foreign Countries	60	Extra	Duty, £47.
Importing States—						£
New South Wales	35,875	..	23,259	15,526	4,664
Victoria	23,953	..	26,280	19,316	4,200
Queensland	1,265	..	2,094	1,829	451
South Australia	4,371	..	5,602	2,075	334
Western Australia	765	..	1,580	1,310	131
Tasmania	47	..	332	110	11
..	..	66,276	..	59,147	40,166	9,791
619A Bookbinding and Bookmaking Machinery.				£	£ General 8,370 632	Tariff 10 per cent. 60 per cent.
United Kingdom	2,624	Preferential 229 (2,386)	Tariff 45 per cent. Free.
France	41		—
Germany	1,314		—
United States of America	6,832	Extra	Duty, £6.
Importing States—						£
New South Wales	5,200	5,150	555
Victoria	5,452	3,971	759
Queensland	147	110	11
Tasmania	12
..	10,811	9,231	1,325
Printing Machinery.						
620 ALUMINIUM ROTARY GRAINING MACHINERY.		£		£	£ General	Tariff 10 per cent.
United Kingdom	415	..	190		—
United States of America	93	..	301	Preferential (190)	Tariff Free.
Other Foreign Countries	55	..	79		—
Importing States—						£
New South Wales	55
Victoria	425	..	570	380	38
South Australia	83
..	..	563	..	570	380	38
621 LINOTYPE, MONOTYPE, MONOLINE, AND OTHER TYPE-COMPOSING MACHINES.		£		£	£	
Australia	22		
United Kingdom	17,327	..	21,950	General	Tariff 10 per cent.
France	5	..	26		—
Germany	823	..	929		—
Switzerland	2,252	..	2,959	Preferential (21,950)	Tariff Free.
United States of America	94,754	..	104,313		—
Importing States—						£
New South Wales	65,407	..	78,224	69,000	6,900
Victoria	39,358	..	19,294	18,880	1,888
Queensland	3,094	..	7,781	6,850	685
South Australia	3,762	..	4,101	4,060	406
Western Australia	2,836	..	18,308	10,860	1,086
Tasmania	726	..	2,469	40	4
..	..	115,183	..	130,177	109,690	10,969

TABLE IV.

ARTICLE AND COUNTRY OF ORIGIN.	YEAR 1926-27.		YEAR 1927-28.			
	IMPORTS.		IMPORTS.		GOODS CLEARED.	
	Quantity.	Value.	Quantity.	Value.	Value or Quantity.	Rate of Duty and Gross Amount Received.
CLASS XII.—(a) Machines and Machinery—continued.						
Printing Machinery—continued.						
622 MACHINERY USED EXCLUSIVELY FOR, AND IN THE ACTUAL PROCESS OF ELECTROTYPING AND STEREOTYPING.		£		£	£	
Australia	141		
United Kingdom	5,945	..	10,087	General	Tariff 10 per cent.
Germany	183	..	2,189		—
Switzerland	1,133	..	829	Preferential	Tariff
United States of America	4,493	..	3,631	(10,087)	Free.
Importing States—						£
New South Wales	4,809	..	8,373	540	54
Victoria	4,088	..	5,159	3,290	329
Queensland	1,885	1,540	154
South Australia	1,593	..	627	460	46
Western Australia	47	..	833	830	83
Tasmania	1,217
..	..	11,754	..	16,877	6,660	666
622A PRINTING MACHINES AND PRESSES.		£		£	£	
Australia	67	..	14	General 190,350	Tariff 10 per cent.
United Kingdom	104,036	..	155,478	Preferential 97	Tariff 35 per cent.
New Zealand	211	..	82	(151,384)	Free.
Denmark	152	..	162	(14)	Free, Re-imported.
France	4,435	..	5,382		—
Germany	31,729	..	27,291		Free for C'wealth.
Italy	33	..	682	(374)	—
Switzerland	6,066	..	2,956	Extra	Duty, £2,108
United States of America	272,189	..	142,851		
Importing States—						£
New South Wales	245,762	..	168,321	82,030	10,295
Victoria	118,323	..	135,902	94,207	9,446
Queensland	14,037	..	10,157	6,180	633
South Australia	29,769	..	11,089	5,290	529
Western Australia	8,037	..	6,884	2,740	274
Tasmania	2,990	..	2,545
..	..	418,918	..	334,898	190,447	21,177
Pumps.					£	
623 HAND.		£		£	General 30	Tariff 10 per cent.
United Kingdom	5,455	..	2,028	10,245	60 per cent.
Other British Countries	72	..	25	Preferential 1,950	Tariff 45 per cent.
Denmark	299		—
France	887	..	2,355		Free for C'wealth.
Germany	3,273	..	3,039	(40)	—
United States of America	29,801	..	4,728	Extra	Duty, £18.
Other Foreign Countries	86	..	74		
Importing States—						£
New South Wales	16,606	..	3,766	3,586	2,127
Victoria	13,151	..	5,510	5,622	3,254
Queensland	7,872	..	2,126	2,131	1,164
South Australia	2,092	..	762	803	453
Western Australia	17
Tasmania	135	..	85	83	48
..	..	39,873	..	12,249	12,225	7,046

TABLE IV.

ARTICLE AND COUNTRY OF ORIGIN.	YEAR 1926-27.		YEAR 1927-28.			
	IMPORTS.		IMPORTS.		GOODS CLEARED.	
	Quantity.	Value.	Quantity.	Value.	Value or Quantity.	Rate of Duty and Gross Amount Received.
CLASS XII.—(a) Machines and Machinery—continued.						
Pumps—continued.						
823A KERBSIDE, FOR PETROL, NOT INCLUDING RUBBER HOSE.			No.	£	£	
United Kingdom	} Not recorded separately {		9	1,928	General 18,188	Tariff 60 per cent.
Canada	5		
France			48	1,318	Preferential 1,899	Tariff 45 per cent.
Germany			2	57		
United States of America			532	16,814		
Importing States—						
New South Wales	262	8,532	8,535	£ 5,121
Victoria	301	10,673	10,628	6,114
Queensland	26	783	782	469
South Australia	1	48	49	22
Tasmania	1	86	87	39
.. .. .			591	20,122	20,081	11,765
624 OTHER.		£		£	£	
United Kingdom	24,355	..	33,586	General	Tariff
Canada	946	..	9	20	10 per cent.
New Zealand	241	..	685	32,094	60 per cent.
Belgium	152	Preferential	Tariff
Denmark	278	..	67	564	25 per cent.*
France	659	..	1,895	25,921	45 per cent.
Germany	1,666	..	1,817	(38)	Free.
Italy	877	..	24
Netherlands	25	..	69	..	Free for
Sweden	175	..	90	(7,252)	C'wealth.
Switzerland	2,424	..	1,773
United States of America	34,653	..	27,581	Extra	Duty, £511.
Importing States—						
New South Wales	29,944	..	42,527	33,784	£ 18,334
Victoria	6,128	..	10,236	10,004	5,341
Queensland	10,995	..	9,749	9,761	5,121
South Australia	14,764	..	3,848	3,750	2,000
Western Australia	3,837	..	1,038	1,018	611
Tasmania	631	..	312	282	168
Northern Territory	38
.. .. .		66,299	..	67,748	58,599	31,575
624A Road Making Machines, n.e.i.				£	£	
United Kingdom	} Not recorded separately {		..	1,132	Preferential 1,520	Tariff 35 per cent.
United States of America	12,570		
Importing States—						
New South Wales	3,874	4,475	£ 2,155
Victoria	893	1,278	581
Queensland	5,660	5,660	2,825
Western Australia	3,275	3,277	1,556
..	13,702	14,690	7,117
625 Roller Bearings and Ball Bearings, not being Roller-bearing or Ball-bearing Plummer or Hanger Blocks.		£		£		
United Kingdom	70,899	..	68,582		
Canada	4,072	..	3,231		
France	6,745	..	14,456		
Germany	3,248	..	1,429		
Italy	3,420	..	3,381		

* New Zealand Preference.

TABLE IV.

ARTICLE AND COUNTRY OF ORIGIN.	YEAR 1926-27.		YEAR 1927-28.			
	IMPORTS.		IMPORTS.		GOODS CLEARED.	
	Quantity.	Value.	Quantity.	Value.	Value or Quantity.	Rate of Duty and Gross Amount Received.
CLASS XII.—(a) Machines and Machinery—continued.						
Roller Bearings and Ball Bearings, not being Roller-Bearing or Ball-bearing Plummer or Hanger Blocks—continued.		£		£	£ General Preferential (68,368) Extra	Tariff 10 per cent. Tariff Free. Free for C'wealth. Duty, £34.
Norway		131				
Sweden		25,302		22,171		
Switzerland		4,356		2,573	(23)	
United States of America		65,224		49,200		
Other Foreign Countries		66		120		
Importing States—						
New South Wales		61,736		58,111	30,480	£ 3,048
Victoria		72,958		64,766	43,250	4,353
Queensland		16,562		11,401	5,080	513
South Australia		15,973		14,949	7,490	749
Western Australia		15,647		15,600	10,890	1,090
Tasmania		587		316	200	20
		183,463		165,143	97,990	9,773
626 Rubber-working Machines.		£		£	£ General Preferential	Tariff 10 per cent. 60 per cent. Tariff 45 per cent. Free.
United Kingdom		20,016		62,995	13,872	
Other British Countries		90				
United States of America		45,389		57,607	11,400	
Other Foreign Countries		14		11	(51,596)	
Importing States—						
New South Wales		45,259		52,634	39,470	£ 7,695
Victoria		17,676		54,788	27,632	9,941
Queensland		2,574		190	190	19
Tasmania				13,001	380	38
		65,509		120,613	67,672	17,693
627 Sawing Machines, Log-band, with Band Wheels 5 feet and over in diameter.		£		£	£ General Preferential Extra	Tariff 10 per cent. Tariff Free. Duty, £3.
United Kingdom		57		2,969	(2,670)	
Belgium		361				
United States of America		847		727		
Importing States—						
New South Wales				299		£ 3
Victoria		475		567	570	57
Queensland		524		2,830	160	16
South Australia		266				
		1,265		3,696	730	76
Saws for Sawing Machines.						
628 BAND SAWS (SPARES).		£		£	£	Tariff 25 per cent. Tariff 15 per cent. Free. Re-imported.
United Kingdom		4,127		2,693	General 4,728	
Canada		11		4		
Belgium		80		123	Preferential 2,639	
France		1,833		943		
Sweden		108		45		
United States of America		4,440		3,586		
Other Foreign Countries		17		3	(14)	
Importing States—						
New South Wales		5,832		4,979	4,949	£ 1,056
Victoria		2,643		1,115	1,113	243
Queensland		1,442		266	269	44
South Australia		585		1,035	1,036	235
Tasmania		123		2		
		10,625		7,397	7,367	1,578

TABLE IV.

ARTICLE AND COUNTRY OF ORIGIN.	YEAR 1926-27.		YEAR 1927-28.			
	IMPORTS.		IMPORTS.		GOODS CLEARED.	
	Quantity.	Value.	Quantity.	Value.	Value or Quantity.	Rate of Duty and Gross Amount Received.
CLASS XII.—(a) Machines and Machinery—continued.						
Saws for Sawing Machines—continued.						
628A CIRCULAR SAWS.				£	£	
United Kingdom	} Sec Item 629	}	..	7,672	General	Tariff
Other British Countries	63	2	25 per cent.
France	908	Preferential	—
United States of America	3,273	7,739	Tariff
Other Foreign Countries	56	(39)	15 per cent.
Importing States—						
New South Wales	4,256	£	735
Victoria	4,955	4,918	864
Queensland	1,582	1,681	315
South Australia	391	393	59
Western Australia	606	609	97
Tasmania	182	177	35
..	11,972	11,513	2,105
629 CIRCULAR SAWS AND OTHER SAW BLADES.*		£		£	£	
United Kingdom	14,813	..	3,416	General	Tariff
Other British Countries	23	80	10 per cent.
France	115	..	82	1,264	25 per cent.
United States of America	2,992	..	1,145	Preferential	Tariff
Other Foreign Countries	237	..	72	3,527	15 per cent.
Importing States—						
New South Wales	3,066	..	1,013	£	186
Victoria	9,458	..	2,828	2,831	473
Queensland	2,190	..	98	192	46
South Australia	1,575	..	204	201	33
Western Australia	1,123	..	124	127	31
Tasmania	768	..	448	448	84
..	18,180	..	4,715	4,871	853
630 Shafting, Flexible.		£		£	£	
United Kingdom	716	..	807	General	Tariff
Germany	5	Preferential	—
United States of America	65	..	436	(807)	Tariff
..	Free.
Importing States—						
New South Wales	394	..	486	£	54
Victoria	193	..	475	280	28
Queensland	55	..	60	50	5
South Australia	135	..	131
Western Australia	4	..	96	70	7
..	781	..	1,248	940	94
631 Shafting, Other.		£		£	£	
Australia	2	General	Tariff
United Kingdom	34,235	..	21,438	12,224	40 per cent.
Belgium	736	..	2,052	Preferential	—
France	438	20,301	Tariff
Germany	6,622	..	9,067	62	27½ per cent.
Netherlands	198	Extra	45 per cent.
Sweden	1	..	—
United States of America	444	..	389	..	Duty, £10.
..	I. P. Act, £180
Importing States—						
New South Wales	19,139	..	14,074	£	4,006
Victoria	10,634	..	10,250	13,080	3,882
Queensland	3,785	..	2,464	2,461	702
South Australia	5,656	..	4,816	4,815	1,528
Western Australia	2,313	..	1,814	1,816	525
Tasmania	512	..	156	155	45
Northern Territory	9	7	2
..	42,039	..	33,583	32,587	10,690

* For 1927-28 item excludes Circular Saws shown separately under Item 628A.

TABLE IV.

ARTICLE AND COUNTRY OF ORIGIN.	YEAR 1926-27.		YEAR 1927-28.					
	IMPORTS.		IMPORTS.		GOODS CLEARED.			
	Quantity.	Value.	Quantity.	Value.	Value or Quantity.	Rate of Duty and Gross Amount Received.		
CLASS XII.—(a) Machines and Machinery—continued.								
632 Sheep-shearing Machines, not including the Flexible Shafting or any part above it.		£		£	£			
United Kingdom	71,100	..	48,406	General	Tariff 10 per cent.		
Canada	145				
Belgium	175				
Sweden	404				
United States of America	31,283	..	23,076				
Other Foreign Countries	10	..	50				
Importing States—					Preferential (48,406)	Tariff Free.		
New South Wales	95,281	..	68,168				
Victoria	3,714	..	2,485				
Queensland	1,600	..	323				
South Australia	1,224	..	172				
Western Australia	1,153	..	529				
	..	102,972	..	71,677	35,840	3,584		
633, 634, 635 Sewing Machines, n.e.i., Stitching Machines; Button-hole Punching and Sewing Machines; Darning Machines; Garment-drafting Machines; Straw Envelope-making Machines. Sewing Machines, Treadle or Hand, of the Type ordinarily used in the Household. Machine Heads, including Accessories, except Wrenches and Oil Cans. Stands, including Transmission (except Belts or Wooden Parts imported separately); Cabinets, Covers, and Tables imported forming part of the complete Machine.		£		£	£			
United Kingdom	340,062	..	318,048	General	Tariff 10 per cent.		
Canada	1,584	..	57				
Other British Countries	4	..	11				
France	665	..	690				
Germany	62,379	..	65,169				
Netherlands	504				
Sweden	141	Preferential (180,786)	Tariff 30 per cent.		
Switzerland	1,316	..	1,143				
United States of America	200,056	..	162,328				
Other Foreign Countries	17	..	117				
Importing States—							Extra	Duty, £218.
New South Wales	275,380	..	242,779				
Victoria	208,427	..	184,241				
Queensland	55,099	..	54,203				
South Australia	42,812	..	36,475				
Western Australia	23,342	..	29,584				
Tasmania	1,460	..	421	169,068	33,102		
Northern Territory	67	..	1	124,521	22,609		
	..	606,587	..	547,704	31,933	8,539		
					23,438	5,771		
					17,175	4,329		
					427	93		
					2	1		
					366,564	74,444		
636 Shovels, Steam.		£		£	£			
United Kingdom	10,238	..	17,469	General	Tariff 10 per cent. 40 per cent. 60 per cent.		
Germany	241				
United States of America	3,373	..	1,107				
Importing States—					Preferential (8,836)	Tariff 27½ per cent. Free.		
New South Wales	3,495				
Victoria	6,586	..	18,817				
Northern Territory	3,530				
	..	13,611	..	18,817	9,985	2,865		

TABLE IV.

ARTICLE AND COUNTRY OF ORIGIN.	YEAR 1926-27.		YEAR 1927-28.			
	IMPORTS.		IMPORTS.		GOODS CLEARED.	
	Quantity.	Value.	Quantity.	Value.	Value or Quantity.	Rate of Duty and Gross Amount Received.
CLASS XII.—(a) Machines and Machinery—continued.					£	
636A Stonecrushing Machines.				£	General	Tariff
United Kingdom	2,931	16,234	50 per cent.
United States of America	16,350	523	60 per cent.
			} Not recorded separately {		Preferential	—
					2,448	Tariff
					73	35 per cent.
						45 per cent.
Importing States—						£
New South Wales	17,546	17,545	8,569
Victoria	1,677	1,676	725
Tasmania	58	57	27
	19,281	19,278	9,321
637 Tanning Machines for Hides and Skins, and Machines used in the Preparation of Leather.		£		£	£	Tariff
United Kingdom	2,324	..	1,743	General	10 per cent.
France	1	2,010	60 per cent.
Germany	5,685	..	1,828	1,560	—
United States of America	1,595	..	1,732	Preferential	Tariff
					1,442	45 per cent.
					(291)	Free.
					Extra	Duty, £178.
Importing States—						£
New South Wales	191	..	465	465	279
Victoria	9,413	..	4,641	4,367	1,666
Western Australia	10
Tasmania	188	190	19
	..	9,604	..	5,304	5,012	1,964
638 Twine, Rope and Cordage-making Machinery.		£		£	£	Tariff
United Kingdom	8,895	..	8,793	General	10 per cent.
Irish Free State	1,265	190	60 per cent.
Germany	187	..	12	110	—
United States of America	4,450	..	260	Preferential	Tariff
					1,156	45 per cent.
					(7,638)	Free.
					Extra	Duty, £12.
Importing States—						£
New South Wales	3,076	..	1,562
Victoria	9,861	..	6,282	1,446	616
Queensland	105	..	538
South Australia	12	10	1
Tasmania	1,755	..	671
	..	14,797	..	9,065	1,456	617
Yarn-making and Textile-making Machinery.						
639 COMBING.		£		£	£	Tariff
United Kingdom	4,436	..	3,224	General	10 per cent.
France	200	..	788	Preferential	Tariff
United States of America	435	(3,224)	Free.
Importing States—						£
New South Wales	1,358	..	2,111	680	68
Victoria	2,076	..	2,242	540	54
South Australia	154	..	9
Tasmania	1,048	..	85
	..	4,636	..	4,447	1,220	122
640 CARDING.		£		£	£	Tariff
United Kingdom	27,039	..	30,786	General	10 per cent.
Belgium	592	1,030	60 per cent.
France	433	..	24	172	—
Germany	125	..	44	Preferential	Tariff
United States of America	371	..	196	(30,639)	Free.

TABLE IV.

ARTICLE AND COUNTRY OF ORIGIN.	YEAR 1926-27.		YEAR 1927-28.			
	IMPORTS.		IMPORTS.		GOODS CLEARED.	
	Quantity.	Value.	Quantity.	Value.	Value or Quantity.	Rate of Duty and Gross Amount Received.
CLASS XII.—(a) Machines and Machinery—continued.						
Yarn-making and Textile-making Machinery—continued.						
CARDING—continued.						
Importing States—		£		£	£	£
New South Wales	5,897	..	8,012	782	164
Victoria	16,100	..	19,012	150	15
Queensland	2,341	..	1,008	250	25
South Australia	115	..	3,296	20	2
Western Australia	70	..	192
Tasmania	3,445	..	122
	..	27,968	..	31,642	1,202	206
641 KNITTING.		£		£	£	
United Kingdom	49,867	..	39,506		
Canada	5,416	..	8,725		
New Zealand	20	General	Tariff
					140,900	10 per cent.
France	252		
Germany	29,686	..	15,890	Preferential	Tariff
Japan	140	..	1,322	49	45 per cent.
Sweden	375	..	486	(39,049)	Free.
Switzerland	6,497	..	3,285		
United States of America	170,764	..	109,802	Extra	Duty, £227.
Importing States—						£
New South Wales	118,996	..	76,308	60,520	6,052
Victoria	140,062	..	100,558	79,519	8,160
Queensland	34	..	182	180	18
Western Australia	1,798	..	860	520	88
Tasmania	2,107	..	1,128	210	21
	..	262,997	..	179,036	140,949	14,339
642 SPINNING AND TWISTING.		£		£	£	
United Kingdom	63,630	..	61,487	General	Tariff
					9,660	10 per cent.
Sweden	398	185	60 per cent.
Switzerland	604	Preferential	Tariff
United States of America	4,473	..	7,016	246	45 per cent.
Other Foreign Countries	16	..	77	(61,241)	Free.
					Extra	Duty, £11.
Importing States—						£
New South Wales	31,149	..	33,460	9,519	1,123
Victoria	26,471	..	25,975	322	51
Queensland	207	..	967	250	25
South Australia	853
Tasmania	10,292	..	8,327
	..	68,119	..	69,582	10,091	1,199
643 WEAVING.		£		£	£	
United Kingdom	69,241	..	69,464	General	Tariff
						10 per cent.
Belgium	217		
France	94	..	3,276		
Germany	344	..	966	Preferential	Tariff
Sweden	12	..	17	(69,168)	Free.
Switzerland	154	..	225		
United States of America	4,211	..	816	Extra	Duty, £9
Importing States—						£
New South Wales	17,995	..	26,752	4,650	465
Victoria	52,962	..	46,022	1,080	108
Queensland	112	..	224	170	26
South Australia	48	..	1,688
Western Australia	12
Tasmania	3,144	..	78
	..	74,273	..	74,764	5,900	599

TABLE IV.

ARTICLE AND COUNTRY OF ORIGIN.	YEAR 1926-27.		YEAR 1927-28.			
	IMPORTS.		IMPORTS.		GOODS CLEARED.	
	Quantity.	Value.	Quantity.	Value.	Value or Quantity.	Rate of Duty and Gross Amount Received.
CLASS XII.—(a) Machines and Machinery—continued.						
Yarn-making and Textile-making Machinery—continued.						
643A WOOLSCOURING AND WASHING.		£		£		
United Kingdom	596	..	7,158	£ General 444	Tariff 60 per cent.
Importing States—					Preferential 6,633 (79)	Tariff 45 per cent. Free.
Victoria	596	..	6,988	..	—
Western Australia	12
Tasmania	170	169	76
	..	596	..	7,158	Extra	Duty, £12.
644 OTHER MACHINERY FOR THE PRODUCTION OF WOVEN WOOLLEN GOODS.		£		£		
United Kingdom	6,172	..	9,714	£ General 1,970 275	Tariff 10 per cent. 60 per cent.
Germany	284	Preferential	Tariff
United States of America	2,168	..	1,030	4,294	45 per cent.
Other Foreign Countries	14	..	52	(5,450)	Free.
Importing States—						£
New South Wales	7,536	..	6,495	2,139	423
Victoria	818	..	1,728	1,543	586
Tasmania	2,857	2,857	1,286
	..	8,354	..	11,080	6,539	2,295
645 ALL OTHER TEXTILE-WORKING MACHINERY.		£		£	£	
United Kingdom	56,389	..	66,456	General	Tariff
Canada	199	16,650	10 per cent.
Belgium	606	3,970	60 per cent.
Finland	799	..	16	..	—
France	559	..	307	Preferential	Tariff
Germany	601	..	1,455	9,348	45 per cent.
Japan	7	(56,692)	Free.
Sweden	149	Extra	Duty, £237.
Switzerland	502	..	76	..	—
United States of America	21,572	..	16,416
Importing States—						£
New South Wales	24,587	..	21,529	3,867	1,789
Victoria	47,037	..	57,158	25,601	6,549
Queensland	1,189	..	349	200	105
South Australia	359	..	1,405	130	17
Western Australia	137	..	700	100	10
Tasmania	7,726	..	3,933	70	21
	..	81,035	..	85,074	29,968	8,491
646 Tools, Pneumatic.		£		£	£	
United Kingdom	11,006	..	11,611	General 18,640	Tariff 10 per cent.
South African Union	920	Preferential	Tariff
Belgium	33	184	45 per cent.
Germany	632	..	56	(11,426)	Free.
Italy	143	Extra	Duty, £10.
United States of America	19,440	..	18,073
Importing States—						£
New South Wales	19,674	..	21,882	13,210	1,321
Victoria	12,215	..	6,728	4,724	544
South Australia	142
Western Australia	1,273	890	92
	..	32,031	..	29,883	18,824	1,957

TABLE IV.

ARTICLE AND COUNTRY OF ORIGIN.	YEAR 1926-27.		YEAR 1927-28.			
	IMPORTS.		IMPORTS.		GOODS CLEARED.	
	Quantity.	Value.	Quantity.	Value.	Value or Quantity.	Rate of Duty and Gross Amount Received.
CLASS XII.—(a) Machines and Machinery—continued.						
647 Typewriters, including Covers and Parts.		£		£		
United Kingdom		13,407		18,001	£ General 177,960	Tariff 10 per cent.
Canada		695		1,043	20	40 per cent.
Germany		4,006		1,986	Preferential (18,149)	Tariff Free.*
Italy		506		40	(8,150)	Free for C'wealth.
United States of America		213,615		178,353		—
Other Foreign Countries		68		98	Extra	Duty, £77.
Importing States—						
New South Wales		135,887		104,423	102,230	£ 10,283
Victoria		56,531		50,378	36,260	3,635
Queensland		13,711		14,624	13,500	1,350
South Australia		14,788		13,869	11,800	1,180
Western Australia		10,856		15,623	13,660	1,380
Tasmania		490		598	520	52
Northern Territory		34		6	10	1
		232,297		199,521	177,980	17,881
648 Weighing Machines, including Computing Weighing Machines; Weighbridges; Scales and Balances, n.e.i., including Computing; Tanners' Measuring Machines; Chemists' Counter Scales; Spring Balances and Steelyards; Weights, n.e.i.; Combined Bagging, Weighing and Sewing Machines.		£		£		
Australia		49		322	£ General 480	Tariff 10 per cent.
United Kingdom		38,389		47,924	51,681	40 per cent.
Canada		49		789		—
New Zealand		108		223	Preferential 220	Tariff 25 per cent.†
Belgium		452		444	40,629	27½ per cent.
Denmark		657		193	(4,461)	Free.
France		280		276		—
Germany		4,901		7,140		Free for C'wealth.
Netherlands		698		1,913	(523)	—
United States of America		47,821		40,104	Extra	Duty, £34.
Other Foreign Countries		59		34		
Importing States—						
New South Wales		43,295		48,539	46,298	£ 16,171
Victoria		25,634		25,175	21,797	7,827
Queensland		8,726		10,040	9,558	3,190
South Australia		10,036		8,749	8,517	2,676
Western Australia		4,689		6,215	6,205	1,929
Tasmania		1,083		644	635	189
		93,463		99,362	93,010	31,982
(649) Woodworking Machinery, n.e.i.		£				
Australia		33	} See Items 649 and 649A.			
United Kingdom		55,174				
Canada		305				
Belgium		6,212				
Denmark		37				
France		930				
Germany		1,226				
Netherlands		106				
Sweden		1,922				
United States of America		25,979				
Importing States—						
New South Wales		48,561				
Victoria		15,948				
Queensland		11,203				
South Australia		12,597				
Western Australia		2,634				
Tasmania		981				
		91,924				

* Includes £654 Canadian Preference.

† New Zealand Preference.

TABLE IV.

ARTICLE AND COUNTRY OF ORIGIN.	YEAR 1926-27.		YEAR 1927-28.			
	IMPORTS.		IMPORTS.		GOODS CLEARED.	
	Quantity.	Value.	Quantity.	Value.	Value or Quantity.	Rate of Duty and Gross Amount Received.
CLASS XII.—(a) Machines and Machinery—continued.						
649 Woodworking Machinery, n.e.i.						
PLANING MACHINES.						
United Kingdom	22,712	£ General	Tariff
Canada	25	12,650	10 per cent.
Belgium				3,824	16,417	60 per cent.
Germany				937	Preferential	Tariff
Sweden				178	20,449	45 per cent.
United States of America				23,590	(2,189)	Free.
Other Foreign Countries				106	(13)	Free for C'wealth.
Importing States—					Extra	Duty, £271.
New South Wales	9,431		£
Victoria	11,320	10,340	5,028
Queensland	4,596	10,140	5,595
South Australia	22,324	4,582	1,750
Western Australia	3,507	20,642	6,378
Tasmania	194	3,591	1,737
			..	51,372	221	100
						20,588
649A OTHER.						
United Kingdom	20,299	£ General	Tariff
Canada	41	12,780	10 per cent.
Belgium				460	13,244	60 per cent.
Denmark				69	Preferential	Tariff
Germany				4,311	11,796	45 per cent.
Sweden				100	(7,811)	Free.
United States of America				21,597	(49)	Free for C'wealth.
Importing States—					Extra	Duty, £54.
New South Wales	13,527		£
Victoria	18,257	10,980	4,784
Queensland	10,275	12,946	4,768
South Australia	311	9,596	3,129
Western Australia	849	2	1
Tasmania	3,658	853	269
			..	46,877	3,443	1,635
						14,586
650 Machinery, n.e.i.						
Australia		£	..	423	£ General	Tariff
United Kingdom		1,344	..	840,033	265,050	10 per cent.
Canada		728,246	..	2,951	4,345	20 per cent.
India		5,068	1,024	25 per cent.
Malaya (British)		342	..	2	3	40 per cent.
New Zealand		2	..	4,889	6,636	50 per cent.
South African Union		983	457,774	60 per cent.
Austria		156	(2,850)	Free.
Belgium		3,831	..	113	Preferential	Tariff
Czecho-Slovakia		4,400	..	2,931	18	22½ per cent.
Denmark		1,330	..	354	780	25 per cent.*
France		2,256	..	2,044	1,819	27½ per cent.
Germany		14,250	..	16,260	5,891	35 per cent.
Italy		74,381	..	109,838	103	40 per cent.
Japan		1,214	..	3,576	169	45 per cent.*
Netherlands		50	..	107	496,527	45 per cent.
Netherland East Indies		12,573	..	15,746	(332,357)	Free.
Poland		4	..	138		Free, New Zealand.
Saar Basin		2,950	..	2,378	(3,475)	Free, Re-imported.
Sweden		17,187	..	26,866		Free, Free for C'wealth.
Switzerland		11,586	..	14,569	(4,270)	Free for C'wealth.
United States of America		619,730	..	515,697	Extra	Duty, £15,423.
Other Foreign Countries		61	..	144		I. P. Act, £74

* New Zealand Preference.

TABLE IV.

ARTICLE AND COUNTRY OF ORIGIN.	YEAR 1926-27.		YEAR 1927-28.			
	IMPORTS.		IMPORTS.		GOODS CLEARED.	
	Quantity.	Value.	Quantity.	Value.	Value or Quantity.	Rate of Duty and Gross Amount Received.
CLASS XII.—(a) Machines and Machinery—continued.						
Machinery, n.e.i.—continued.		£		£	£	£
Importing States—						
New South Wales	823,504	..	956,037	723,950	312,517
Victoria	314,146	..	270,413	217,167	91,406
Queensland	137,019	..	102,770	92,137	45,363
South Australia	153,119	..	163,477	149,862	69,064
Western Australia	62,376	..	50,437	47,825	24,680
Tasmania	11,710	..	15,864	9,161	4,375
Northern Territory	40	..	259	47	21
	..	1,501,914	..	1,559,257	1,240,139	547,426
SUMMARY.		£		£		£
Importing States—						
New South Wales	7,648,263	..	7,480,989	..	1,505,347
Victoria	4,992,276	..	4,423,831	..	886,890
Queensland	1,203,088	..	1,622,698	..	363,079
South Australia	1,671,743	..	1,514,299	..	315,134
Western Australia	960,360	..	1,003,806	..	203,817
Tasmania	159,416	..	162,009	..	23,906
Northern Territory	5,040	..	1,413	..	410
Total Class XII. (a)	16,640,186	..	16,209,045	..	3,298,582
CLASS XII.—(b) Metals and Metal Manufactures other than Machinery.						
Alloys.					£	
651 ANTI-FRICTION AND PLASTIC METALS.	cwt.	£	cwt.	£	General 571	Tariff 35 per cent.
United Kingdom	1,290	10,831	1,362	11,386	Preferential 10,615	Tariff 20 per cent.
Canada	5	103	556	25 per cent.
Germany	3	22	..	—
United States of America	65	352	81	431	Extra	Duty, £3.
Importing States—						£
New South Wales	229	1,946	579	3,396	3,320	664
Victoria	625	4,717	481	4,210	4,225	923
Queensland	224	1,575	81	710	573	148
South Australia	163	1,734	146	1,991	1,989	403
Western Australia	91	957	146	1,437	1,435	287
Tasmania	23	254	18	198	200	40
	1,355	11,183	1,451	11,942	11,742	2,465
BRASS.					£	
652 Blocks, Ingots, Pigs, Scrap.	cwt.	£	cwt.	£	General 220	Tariff 10 per cent.
United Kingdom	3,201	7,888	1,344	3,214	88	25 per cent.
Canada	13	37	5	12	Preferential 113	Tariff 15 per cent.
New Zealand	36	71	109	188	(2,898)	Free.
Pacific Islands: Fiji	229	417	23	38	..	—
Foreign Countries	27	59	11	86	(188)	Free, New Zealand.
Importing States—						£
New South Wales	686	1,174	186	469	411	60
Victoria	1,912	4,924	772	1,769	10	1
Queensland	20	47	10	24
South Australia	885	2,311	524	1,276
Western Australia	3	16
	3,506	8,472	1,492	3,538	421	61

TABLE IV.

ARTICLE AND COUNTRY OF ORIGIN.	YEAR 1926-27.		YEAR 1927-28.				
	IMPORTS.		IMPORTS.		GOODS CLEARED.		
	Quantity.	Value.	Quantity.	Value.	Value or Quantity.	Rate of Duty and Gross Amount Received.	
CLASS XII.—(b) Metals and Metal Manufactures, &c.—continued.							
Alloys—continued.							
BRASS—continued.							
653	<i>Angles, Bars, Channels, Rods.</i>	cwt.	£	cwt.	£	£ General 810 556 Preferential 29,512 (313) (31)	Tariff 10 per cent. 40 per cent. — Tariff 25 per cent. Free. — Free for C'wealth.
	United Kingdom	8,644	33,668	7,116	25,872		
	Belgium	28	126	95	437		
	Germany	34	130	505	794		
	United States of America	22	107	18	149		
	Importing States—						
	New South Wales	2,855	11,991	2,406	7,953	11,582	£ 2,786
	Victoria	4,329	16,303	3,574	12,994	12,993	3,316
	Queensland	723	2,775	394	1,400	1,400	353
	South Australia	671	2,398	1,105	3,893	3,892	973
	Western Australia	146	545	237	953	952	238
	Tasmania	4	19	18	59	59	15
		8,728	34,031	7,734	27,252	30,878	7,681
654	<i>Strips and Tees, plain.</i>	cwt.	£	cwt.	£	£	
	United Kingdom	2,155	11,077	1,257	6,263	General 5,020 253	Tariff 10 per cent. 40 per cent.
	Malaya (British)	1		
	Belgium	76	354	125	458		
	France	113	517	Preferential	Tariff 25 per cent. Free.
	Germany	249	1,072	659	3,417	352	
	United States of America	3	35	201	877	(5,790)	
	Importing States—						
	New South Wales	1,794	8,960	988	4,643	3,075	£ 357
	Victoria	574	2,995	1,078	5,278	1,090	109
	Queensland	100	501	44	344	260	102
	South Australia	1	9	238	1,231	1,200	123
	Western Australia	14	73	7	36
	Northern Territory	1
		2,483	12,538	2,355	11,533	5,625	691
655	<i>Pipes and Tubes, plain.</i>	cwt.	£	cwt.	£	£	
	United Kingdom	4,133	25,749	4,299	27,871	General 4,580 5,305	Tariff 10 per cent. 45 per cent.
	Canada	4	3	42		
	Belgium	533	2,764	762	3,674	Preferential	Tariff 30 per cent. Free.
	Germany	312	1,488	2,540	5,287	23,194 (4,856)	
	Netherlands	40	181		
	United States of America	319	2,004	120	854		
	Other Foreign Countries	1	10	13	53	Extra	Duty, £4.
	Importing States—						
	New South Wales	1,576	9,934	4,493	16,829	14,184	£ 3,631
	Victoria	1,899	11,017	1,622	9,275	7,104	2,573
	Queensland	667	4,461	1,045	7,910	8,019	2,449
	South Australia	365	2,325	441	2,948	2,949	903
	Western Australia	829	4,445	133	793	797	243
	Tasmania	2	18	3	26	25	8
		5,338	32,200	7,737	37,781	33,079	9,807
656	<i>Plates and Sheets, plain.</i>	cwt.	£	cwt.	£	£	
	United Kingdom	11,617	64,062	4,354	24,282	General 27,320 354	Tariff 10 per cent. 40 per cent.
	Malaya (British)	1	Preferential	Tariff 25 per cent. Free.
	Belgium	1,574	6,940	1,744	7,671	712 (13,503)	
	France	24	110	175	783		
	Germany	779	3,115	4,270	17,360		
	United States of America	21	118	457	2,271	(67)	Free for C'wealth.

TABLE IV.

ARTICLE AND COUNTRY OF ORIGIN.	YEAR 1926-27.		YEAR 1927-28.			
	IMPORTS.		IMPORTS.		GOODS CLEARED.	
	Quantity.	Value.	Quantity.	Value.	Value or Quantity.	Rate of Duty and Gross Amount Received.
CLASS XII.—(b) Metals and Metal Manufactures, &c.—continued.						
<i>Alloys—continued.</i>						
<i>BRASS—continued.</i>						
<i>Plates and Sheets, plain—continued.</i>						
Importing States—	cwt.	£	cwt.	£	£	£
New South Wales	7,035	36,177	5,602	25,650	16,524	1,726
Victoria	5,674	30,736	4,455	21,850	10,655	1,191
Queensland	572	3,288	163	885	3	1
South Australia	563	3,191	596	2,945	1,082	110
Western Australia	146	816	171	961	122	23
Tasmania	25	137	13	76
Northern Territory	1
	14,015	74,345	11,000	52,368	28,386	3,051
657 <i>Wire.</i>	cwt.	£	cwt.	£	£	
United Kingdom	4,299	23,785	5,213	26,751	General 980	Tariff 10 per cent.
New Zealand	5	12	31	45 per cent.
Belgium	169	782	171	764	Preferential	Tariff
France	22	152	3	40	297	30 per cent.
Germany	3	28	173	(26,275)	Free.
Switzerland	2	110	..	1	..	—
United States of America	33	243	17	84	..	Free for C'wealth.
Other Foreign Countries	2	7	..	1	(97)	..
Importing States—						£
New South Wales	1,175	7,072	1,422	7,292	369	103
Victoria	2,963	15,625	3,655	18,403	717	73
Queensland	129	862	177	1,109
South Australia	212	1,222	115	685	215	23
Western Australia	20	98	18	93
Tasmania	33	215	45	232	7	2
	4,532	25,094	5,432	27,814	1,308	201
BRITANNIA METAL, BRONZE, GERMAN SILVER, GILDING METAL, NICKEL SILVER, PHOSPHOR TIN, YELLOW METAL, AND OTHER NON-FERROUS ALLOYS, N.E.I.					£	
658 <i>Blocks, Ingots, Pigs, Scrap.</i>	cwt.	£	cwt.	£	£	
United Kingdom	3,717	10,888	1,296	4,376	General 300	Tariff 10 per cent.
New Zealand	79	234	414	1,066	156	25 per cent.
Other British Countries	19	56	Preferential 67	Tariff 15 per cent.*
United States of America	25	242	10	109	1,013	15 per cent.
Other Foreign Countries	2	5	31	(3,033)	Free.
Importing States—					(998)	Free New Zealand.
New South Wales	1,000	2,814	570	1,981	Extra	Duty, £1.
Victoria	1,863	5,512	633	2,039
Queensland	169	633	..	3
South Australia	808	2,463	517	1,529
Western Australia	5	30	24	..
	3,840	11,422	1,725	5,582	1,536	232
659 <i>Angles, Bars, Channels, Rods.</i>	cwt.	£	cwt.	£	£	
United Kingdom	1,365	6,954	1,167	5,238	General 1,450	Tariff 10 per cent.
France	60	168	1,100	40 per cent.
Germany	1	3	20	Preferential 4,988	Tariff 25 per cent.
United States of America	166	998	367	2,705	(222)	Free.
					(131)	Free for C'wealth.
					Extra	Duty, £12.

* New Zealand Preference.

TABLE IV.

ARTICLE AND COUNTRY OF ORIGIN.	YEAR 1926-27.		YEAR 1927-28.			
	IMPORTS.		IMPORTS.		GOODS CLEARED.	
	Quantity.	Value.	Quantity.	Value.	Value or Quantity.	Rate of Duty and Gross Amount Received.
CLASS XII.—(b) Metals and Metal Manufactures, &c.—continued.						
Alloys—continued.						
BRITANNIA METAL, BRONZE, ETC.—continued.						
<i>Angles, Bars, &c.—continued.</i>						
Importing States—	cwt.	£	cwt.	£	£	£
New South Wales	777	3,936	970	5,062	4,954	1,162
Victoria	264	1,841	246	1,685	1,484	395
Queensland	115	690	108	334	336	84
South Australia	325	1,076	149	547	388	109
Western Australia	101	542	45	264	304	76
Tasmania	9	36	19	71	72	18
	1,591	8,121	1,537	7,963	7,538	1,844
660 <i>Strips and Tees, plain.</i>	cwt.	£	cwt.	£	£	£
United Kingdom	879	6,380	999	7,105	General 40	Tariff 10 per cent.
Foreign Countries	3	6	41	Preferential 300	Tariff 25 per cent.
					(6,788)	Free.
Importing States—						£
New South Wales	235	1,584	233	1,644
Victoria	533	4,316	675	5,119	88	16
Queensland	86	355	4	19
South Australia	76	289	240	60
Western Australia	25	128	17	75	12	3
	879	6,383	1,005	7,146	340	79
661 <i>Plates and Sheets, plain.</i>	cwt.	£	cwt.	£	£	£
United Kingdom	7,970	47,837	7,441	42,481	General 8,820	Tariff 10 per cent.
Austria	9	65	35	317	3,520	40 per cent.
Belgium	19	132	Preferential 288	Free.
Germany	16	78	270	898	(41,920)	Tariff 25 per cent.
Sweden	10	43		Free for C'wealth.
United States of America	252	3,139	2,179	10,174	Extra	Duty, £8.
Importing States—						£
New South Wales	4,744	24,996	5,146	25,943	6,232	646
Victoria	2,446	20,804	3,652	22,717	6,077	1,672
Queensland	697	3,432	854	3,743	50	8
South Australia	199	1,193	127	876	265	43
Western Australia	157	675	175	766	4	1
Northern Territory	4	19
	8,247	51,119	9,954	54,045	12,628	2,370
662 <i>Pipes and Tubes, plain.</i>	cwt.	£	cwt.	£	£	£
United Kingdom	856	6,302	683	5,270	General 10	Tariff 10 per cent.
Canada	3	522	45 per cent.
Belgium	11	Preferential 1,400	Tariff 30 per cent.
United States of America	699	4,561	189	523	(3,872)	Free.
					Extra	Duty, £12.
Importing States—						£
New South Wales	1,050	6,970	145	1,150	478	149
Victoria	403	3,208	554	3,314	507	229
Queensland	41	277	14	78	80	30
South Australia	55	381	126	984	747	224
Western Australia	6	30	33	278	120	36
	1,555	10,866	872	5,804	1,932	668

TABLE IV.

ARTICLE AND COUNTRY OF ORIGIN.	YEAR 1926-27.		YEAR 1927-28.			
	IMPORTS.		IMPORTS.		GOODS CLEARED.	
	Quantity.	Value.	Quantity.	Value.	Value or Quantity.	Rate of Duty and Gross Amount Received.
CLASS XII.—(b) Metals and Metal Manufactures, &c.—continued.						
<i>Alloys—continued.</i>						
BRITANNIA METAL, BRONZE, ETC.—continued.						
663	Wire.	cwt.	£	cwt.	£	£
	United Kingdom	9,986	53,454	933	11,312	
	New Zealand	95	251	General
	Other British Countries	2	1	27	2,810
	Austria	1	17	13	145	285
	Belgium	21	133	..
	France	1	8	Preferential
	Germany	3	25	14	113	60
	United States of America	3,328	20,427	382	2,676	(11,208)
	Importing States—					
	New South Wales	4,640	29,629	512	4,283	29
	Victoria	3,299	22,529	816	9,753	2,959
	Queensland	3,377	18,078	5	21	17
	South Australia	207	1,172	28	295	123
	Western Australia	1,810	2,336	3	8	7
	Tasmania	81	438	..	46	20
	Northern Territory	2
		13,414	74,184	1,364	14,406	3,155
						£
						8
						395
						5
						15
						2
						2
						..
						427
664	BRAZING AND SOLDERING ALLOYS (NOT GOLD) IN ANY FORM.	cwt.	£	cwt.	£	£
	United Kingdom	1,016	6,166	777	4,442	
	Canada	185	842	169	926	General
	France	110	333	1	6	2,688
	United States of America	114	1,175	267	2,288	Preferential
	Other Foreign Countries	18	86	2	21	4,333
	Importing States—					
	New South Wales	968	5,454	654	4,560	4,199
	Victoria	281	1,750	373	2,017	1,743
	Queensland	74	585	45	385	352
	South Australia	82	564	114	513	512
	Western Australia	28	155	24	179	185
	Tasmania	10	94	6	29	30
		1,443	8,602	1,216	7,683	7,021
						1,322
						£
						853
						287
						62
						78
						37
						5
						..
						1,322
						£
						31
						35 per cent.
						..
						20 per cent.
						£
						12
						11
						1
						..
						24
						£
						31
						35 per cent.
						..
						20 per cent.
						£
						12
						11
						1
						..
						24
						£
						96
						24
						£
						15 per cent
						..
						Tariff
						Free.
						..
						Free.
						New Zealand.
						..
						Duty, £38.
666	BLOCKS, CUBES, INGOTS, PIGS, SCRAP AND GRANULATED.	cwt.	£	cwt.	£	£
	United Kingdom	6,138	37,260	3,272	19,331	General
	Canada	3	1,160	6,577	Preferential
	Malaya (British)	20	314	(19,331)
	New Zealand	36	138	28	100	..
	United States of America	3	65	67	229	(38)
	Other Foreign Countries	5	Extra

TABLE IV.

ARTICLE AND COUNTRY OF ORIGIN.	YEAR 1926-27.		YEAR 1927-28.			
	IMPORTS.		IMPORTS.		GOODS CLEARED.	
	Quantity.	Value.	Quantity.	Value.	Value or Quantity.	Rate of Duty and Gross Amount Received.
CLASS XII.—(b) Metals and Metal Manufactures, &c.—continued.						
Aluminium—continued.						
BLOCKS, CUBES, INGOTS, PIGS, SCRAP, AND GRANULATED—continued.						
	cwt.	£	cwt.	£	£	£
Importing States—						
New South Wales	5,183	30,976	3,806	22,071	6,273	979
Victoria	875	5,706	584	3,361
Queensland	4	30	24	143
South Australia	107	704	101	595
Western Australia	28	364	12	72
	6,197	37,780	4,527	26,242	6,273	979
667 ANGLES, BARS, RODS, STRIPS, AND TEES, PLAIN.	cwt.	£	cwt.	£	£	£
United Kingdom	2,614	19,650	2,555	20,443	£ General 210	Tariff 10 per cent.
Canada	3	49	440	2,316	1,884	25 per cent.
Germany	19	123	1	17	Preferential	Tariff
Switzerland	3	24	5	55	140	15 per cent.
United States of America	148	643	14	195	(20,211)	Free.
Importing States—						£
New South Wales	1,576	11,239	2,132	14,273	1,860	461
Victoria	252	2,528	465	5,095	239	34
Queensland	35	279	112	853	55	8
South Australia	906	6,320	211	1,626	27	4
Western Australia	18	123	15	108	53	6
Tasmania	80	1,071
	2,787	20,489	3,015	23,026	2,234	513
668 PIPES AND TUBES, PLAIN.	cwt.	£	cwt.	£	£	£
United Kingdom	72	1,978	136	1,174	£ General 10	Tariff 10 per cent.
United States of America	2	10	3	21	7	15 per cent.
Importing States—					Preferential (1,174)	Tariff Free.
New South Wales	32	803	4	126	..	£
Victoria	42	1,184	135	1,069	.. 17	.. 2
South Australia	1
	74	1,988	139	1,195	17	2
669 PLATES AND SHEETS, PLAIN.	cwt.	£	cwt.	£	£	£
United Kingdom	8,049	58,459	7,213	55,102	£ General 5,070	Tariff 10 per cent.
Canada	70	614	636	1,768	1,134	15 per cent.
France	22	163	21	198	Preferential 100	Tariff 15 per cent.
Germany	51	359	102	687	(54,725)	Free.
United States of America	246	2,481	364	3,164	(114)	Free for C'wealth.
Importing States—						£
New South Wales	5,562	38,551	4,213	29,046	3,567	365
Victoria	1,330	10,786	2,044	12,228	1,750	180
Queensland	44	319	200	1,374
South Australia	1,264	9,543	1,072	7,611	967	145
Western Australia	46	355	27	179	20	2
Tasmania	192	2,522	780	10,481
	8,438	62,076	8,336	60,919	6,304	692

TABLE IV.

ARTICLE AND COUNTRY OF ORIGIN.	YEAR 1926-27.		YEAR 1927-28.				
	IMPORTS.		IMPORTS.		GOODS CLEARED.		
	Quantity.	Value.	Quantity.	Value.	Value or Quantity.	Rate of Duty and Gross Amount Received.	
CLASS XII.—(b) Metals and Metal Manufactures, &c.—continued.							
Aluminium—continued.							
670	WIRE.	cwt.	£	cwt.	£	£ General 20 20 Preferential 434	Tariff 10 per cent. 25 per cent. — Tariff 15 per cent.
	United Kingdom	35	300	53	475		
	Importing States—						£
	New South Wales	9	68	22	188	187	23
	Victoria	5	46	5	104	107	17
	South Australia	21	186	26	183	180	27
		35	300	53	475	474	72
671	Antimony.	cwt.	£	cwt.	£	£ General 276 (308) Preferential 14,430	Tariff 35 per cent. Free. — Tariff 20 per cent.
	United Kingdom	3,565	14,596	3,810	14,481		
	China	401	666	400	616		
	Germany	70	269		
	United States of America	2	..	7		
	Importing States—						£
	New South Wales	1,865	7,656	2,281	8,823	8,820	1,788
	Victoria	1,513	4,480	1,014	2,915	2,299	476
	Queensland	227	940	160	682	680	136
	South Australia	244	1,129	602	2,211	2,212	443
	Western Australia	117	1,059	223	742	695	139
		3,966	15,264	4,280	15,373	14,706	2,982
672	Bedsteads and Cots, Metal.	No.	£	No.	£	£ General 259 Preferential 6,589	Tariff 45 per cent. — Tariff 35 per cent.
	United Kingdom	4,345	7,578	8,096	6,591		Free for C'wealth.
	United States of America	150	671	182	223	(8)	—
	Other Foreign Countries	2	3	13	18	Extra	Duty, £10.
	Importing States—						£
	New South Wales	286	1,752	765	1,221	1,233	434
	Victoria	576	546	238	414	413	170
	Queensland	3	2	7	18	18	7
	South Australia	173	316	72	189	190	73
	Western Australia	3,459	5,636	7,209	4,990	4,994	1,748
		4,497	8,252	8,291	6,832	6,848	2,432
673	Bedsteads and Cots, Metal—Parts.		£		£	£ General 630 302 Preferential 2,981 (2,412)	Tariff 10 per cent. 45 per cent. — Tariff 35 per cent. Free.
	Australia	4		
	United Kingdom	5,446	..	5,393		
	Japan	122		
	United States of America	129	..	803		
	Importing States—						£
	New South Wales	3,808	..	5,475	3,212	996
	Victoria	1,086	..	516	515	181
	Queensland	79	..	142	9	3
	South Australia	90	..	13
	Western Australia	476	..	139	140	49
	Tasmania	36	..	37	37	13
		..	5,575	..	6,322	3,913	1,242

TABLE IV.

ARTICLE AND COUNTRY OF ORIGIN.	YEAR 1926-27.		YEAR 1927-28.			
	IMPORTS.		IMPORTS.		GOODS CLEARED.	
	Quantity.	Value.	Quantity.	Value.	Value or Quantity.	Rate of Duty and Gross Amount Received.
CLASS XII.—(b) Metals and Metal Manufactures, &c.—continued.						
Bolts and Nuts, Rivets and Washers.						
674 BOLTS, NUTS, AND METAL WASHERS, N.E.I.	cwt.	£	cwt.	£	£	
United Kingdom	113,599	183,394	100,318	156,308	General	Tariff
Canada	1,816	8,887	1,659	5,531	90	10 per cent.
Other British Countries	12	67	51,306	50 per cent.
Belgium	2,305	1,824	4,260	3,195	Preferential	Tariff
France	87	344	44	243	149,005	35 per cent.
Germany	1,648	2,260	3,762	4,523	(4,898)	Free.
Italy	120	409	13	177	—	—
Netherlands	184	232	..	2	—	Free for
Norway	24	17£	121	1,728	(2,118)	C'wealth.
Sweden	34	222	24	139	—	—
Switzerland	2	21	230	1,222	Extra	Duty, £389.
United States of America	12,606	50,402	9,025	33,652	—	—
Other Foreign Countries	1	2	1	8	I.P.	Act, £192.
Importing States—						£
New South Wales	42,485	79,720	49,235	86,538	82,227	32,354
Victoria	29,213	67,140	18,599	43,660	41,517	16,686
Queensland	22,395	38,571	13,990	22,144	22,393	8,520
South Australia	22,349	35,715	17,827	25,791	25,666	9,932
Western Australia	14,807	24,459	19,132	27,186	27,179	10,350
Tasmania	908	2,052	668	1,397	1,410	550
Northern Territory	281	583	6	12	9	3
	132,438	248,240	119,457	206,728	200,401	78,395
675 RIVETS.	cwt.	£	cwt.	£	£	
United Kingdom	24,233	25,854	21,718	22,007	General	Tariff
Canada	71	587	20	109	3,210	50 per cent.
Malaya (British)	2	Preferential	Tariff
Germany	10	35	1,018	831	22,043	35 per cent.
Netherlands	1,076	542	1,356	860	(11)	Free.
United States of America	472	1,520	354	1,283	—	Free for
Other Foreign Countries	1	9	1	8	(56)	C'wealth.
Importing States—					Extra	Duty, £10.
New South Wales	10,998	12,119	13,309	13,146	13,417	£
Victoria	5,360	7,066	3,394	4,287	4,193	5,015
Queensland	3,185	3,064	2,274	2,163	2,165	1,553
South Australia	3,950	3,893	3,922	3,949	3,940	779
Western Australia	1,833	1,757	1,477	1,386	1,373	1,438
Tasmania	73	185	91	167	165	486
Northern Territory	464	465	59
	25,863	28,549	24,467	25,098	25,253	9,330
676 SCREWS, WITH NUTS, OR FOR USE WITH NUTS; ENGINEERS' SET SCREWS.	cwt.	£	cwt.	£	£	
United Kingdom	6,427	34,278	5,643	27,837	General	Tariff
Canada	56	579	43	314	5,746	50 per cent.
Germany	57	767	54	632	Preferential	Tariff
Sweden	50	280	43	354	27,640	35 per cent.
Switzerland	12	72	9	106	(54)	Free.
United States of America	447	3,936	483	3,982	—	Re-imported.
Other Foreign Countries	5	44	4	63	(427)	Free for
Importing States—					Extra	C'wealth.
New South Wales	2,216	14,668	2,953	15,338	—	—
Victoria	3,334	17,238	1,801	11,018	15,446	£
Queensland	393	2,500	568	2,449	11,004	5,852
South Australia	1,020	4,981	841	3,903	2,473	4,111
Western Australia	68	453	96	456	3,882	916
Tasmania	23	116	20	124	126	1,455
	7,054	39,956	6,279	33,288	33,386	169
						49
						12,552

TABLE IV.

ARTICLE AND COUNTRY OF ORIGIN.	YEAR 1926-27.		YEAR 1927-28.			
	IMPORTS		IMPORTS.		GOODS CLEARED.	
	Quantity.	Value.	Quantity.	Value.	Value or Quantity.	Rate of Duty and Gross Amount Received.
CLASS XII.—(b) Metals and Metal Manufactures, &c.—continued.						
677 Brasswork, Bronzework, and Gunmetal Work for General Engineering, Plumbing, and other Trades.		£		£	£	
United Kingdom	98,936	..	80,273	General	Tariff 10 per cent.
Canada	2,481	..	2,631	11,211	45 per cent.
India	83	..	140	—	—
Malaya (British)	109	..	54	Preferential	Tariff 35 per cent.
Other British Countries	15	..	70	76,990 (2,533)	Free.
China	199	..	185	—	—
Germany	384	..	683	—	Free for C'wealth.
Netherlands	169	..	150	(1,360)	—
United States of America	7,549	..	9,082	—	—
Other Foreign Countries	122	..	343	Extra	Duty, £5.
Importing States—						£
New South Wales	52,720	..	43,381	42,774	15,103
Victoria	22,581	..	19,076	18,693	6,623
Queensland	13,829	..	10,669	10,668	3,788
South Australia	11,853	..	12,585	11,133	4,059
Western Australia	8,113	..	5,901	5,802	2,192
Tasmania	951	..	1,298	1,261	445
Northern Territory	701
..	..	110,047	..	93,611	90,331	32,210
678 Capsules, Metallic—for Bottles.		£		£	£	
United Kingdom	34,926	..	23,088	General	Tariff 10 per cent.
Belgium	280	..	298	Preferential	Tariff Free.
Czecho-Slovakia	840	..	888	(22,869)	—
France	133	..	160	—	Free for C'wealth.
Germany	1,782	..	2,750	(11)	—
Netherlands	7,487	..	5,680	—	—
United States of America	298	..	620	—	—
Other Foreign Countries	246	..	228	Extra	Duty, £3.
Importing States—						£
New South Wales	25,099	..	16,449	4,110	411
Victoria	10,861	..	8,810	4,110	411
Queensland	3,257	..	2,082	570	59
South Australia	5,643	..	5,212	1,920	193
Western Australia	1,054	..	1,115	290	29
Tasmania	78	..	44	10	1
..	..	45,992	..	33,712	11,010	1,104
Chain and Chains.						
679 WROUGHT IRON AND STEEL, COMPOSED OF WELDED LINKS, MANUFACTURED FROM METAL ½ INCH IN DIAMETER AND OVER.	cwt.	£	cwt.	£	£	
Australia	15	35	General	Tariff 40 per cent.
United Kingdom	10,511	17,700	7,284	12,511	1,117	—
Canada	10	14	186	304	Preferential	Tariff 30 per cent.
United States of America	583	1,175	276	783	9,324 (2,583)	Free.
Other Foreign Countries	35	43	14	23	Extra	Duty, £159.
Importing States—						£
New South Wales	3,808	6,604	3,447	5,878	5,460	1,675
Victoria	1,874	3,459	1,741	3,007	1,957	791
Queensland	1,586	2,654	784	1,397	345	107
South Australia	1,501	2,811	851	1,774	1,761	533
Western Australia	2,314	3,330	761	1,251	841	273
Tasmania	54	76	107	187	77	23
Northern Territory	17	33	69	127
..	11,154	18,967	7,760	13,621	10,441	3,402

TABLE IV.

ARTICLE AND COUNTRY OF ORIGIN.	YEAR 1926-27.		YEAR 1927-28.			
	IMPORTS.		IMPORTS.		GOODS CLEARED.	
	Quantity.	Value.	Quantity.	Value.	Value or Quantity.	Rate of Duty and Gross Amount Received.
CLASS XII.—(b) Metals and Metal Manufactures, &c.—continued.						
Chain and Chains—continued.						
680 MACHINE-DRIVING, SPROCKET AND LINK BELTING, WHOLLY OR PARTLY OF MALLEABLE CAST IRON, INCLUDING ATTACHMENT, REPAIR, OR OTHER LINKS.	cwt.	£	cwt.	£	General 304,373 lb. £8,790	Tariff 2½d. per lb. 10 per cent.
United Kingdom	2,659	4,474	862	3,126	Preferential 37,488 lb. (£1,774)	Tariff 1¼d. per lb. Free.
Canada	300	1,129	379	1,343		
Germany	11	101	Extra	Duty, £20.
United States of America	7,819	30,565	4,819	16,332		
Importing States—						£
New South Wales	4,461	11,006	2,958	9,489	..	1,879
Victoria	3,977	16,588	1,624	5,580	..	972
Queensland	440	1,424	370	1,479	..	250
South Australia	1,575	5,797	757	3,042	..	521
Western Australia	322	1,390	347	1,189	..	323
Tasmania	14	64	4	22	..	2
	10,789	36,269	6,060	20,801	..	3,947
681 MACHINE-DRIVING, SPROCKET AND LINK BELTING, N.E.I., INCLUDING ATTACHMENT, REPAIR, OR OTHER LINKS.	cwt.	£	cwt.	£	£ General 1,600 9,924	Tariff 10 per cent. 40 per cent.
United Kingdom	1,544	11,662	1,614	14,751	Preferential 12,873 (1,699)	Tariff 27½ per cent. Free.
Canada	78	329	8	62		
Germany	6	104	31	173	Extra	Duty, £12.
Italy	24	650	1	16		
United States of America	1,860	12,577	1,759	10,618		
Other Foreign Countries	8	110	10	123		
Importing States—						£
New South Wales	1,555	11,259	1,622	11,028	10,628	3,426
Victoria	1,292	9,341	1,330	10,538	9,672	2,813
Queensland	61	822	98	1,019	981	358
South Australia	557	3,496	284	2,433	2,433	851
Western Australia	50	357	76	520	482	166
Tasmania	5	157	13	205	291	67
	3,520	25,432	3,423	25,743	24,397	7,681
682 N.E.I., NOT MADE UP INTO SERVICEABLE ARTICLES.	cwt.	£	cwt.	£	£	
United Kingdom	10,899	27,298	10,087	27,271	General 12,720 68	Tariff 10 per cent. 40 per cent.
Canada	473	1,169	572	1,275		
New Zealand	1	3	Preferential 371 (25,406)	Tariff 27½ per cent. Free.
Belgium	243	448	113	161		
France	90	118		
Germany	182	399	211	430		
United States of America	4,980	12,491	3,713	10,993		
Other Foreign Countries	48	118	..	5		
Importing States—						£
New South Wales	4,696	15,808	6,644	21,673	5,410	541
Victoria	7,225	14,253	4,373	9,711	4,382	522
Queensland	2,598	6,074	1,872	4,405	2,490	249
South Australia	1,464	3,743	1,212	2,727	830	83
Western Australia	699	1,587	600	1,436	27	4
Tasmania	144	461	85	301	20	2
	16,826	41,926	14,786	40,253	13,159	1,401
Copper.						
683 ANGLES, BARS, RODS, STRIPS, AND TEES, PLAIN.	cwt.	£	cwt.	£		
United Kingdom	4,528	24,862	5,092	27,678		
Canada	2	12		

TABLE IV.

ARTICLE AND COUNTRY OF ORIGIN.	YEAR 1926-27.		YEAR 1927-28.			
	IMPORTS.		IMPORTS.		GOODS CLEARED.	
	Quantity.	Value.	Quantity.	Value.	Value or Quantity.	Rate of Duty and Gross Amount Received
CLASS XII.—(b) Metals and Metal Manufactures, &c.—continued.						
Copper—continued.						
ANGLES, BARS, RODS, ETC.— <i>continued.</i>	cwt.	£	cwt.	£	£ General 1,678	Tariff 10 per cent. 40 per cent.
Belgium	96	599	157	652	Preferential 19,320	Tariff 25 per cent.
Germany	21	104	5	27	(6,315)	Free.
United States of America	11	50	175	987	Extra	Duty, £5.
Other Foreign Countries	15
Importing States—						£
New South Wales	2,390	13,480	2,813	15,912	12,884	3,270
Victoria	1,230	6,939	1,616	8,644	4,713	1,376
Queensland	286	1,415	307	1,462	1,496	374
South Australia	463	2,346	429	2,019	792	198
Western Australia	249	1,262	243	1,211	1,024	256
Tasmania	37	183	23	108	109	34
Northern Territory	1	5
	4,656	25,630	5,431	29,356	21,018	5,508
684 BLOCKS, INGOTS, PIGS, SCRAP.	cwt.	£	cwt.	£	£ General 5	Tariff 20 per cent.
United Kingdom	4,748	14,293	2,288	6,942	Preferential 190	Tariff 10 per cent.
New Zealand	530	1,446	193	524	(6,779)	Free.
Pacific Islands : Fiji	22	64	Free.
Papua	214	559	Free, New Zealand.
Pacific Islands : New Caledonia	28	67	(327)	..
Importing States—						£
New South Wales	4,291	12,647	1,660	4,859	155	16
Victoria	1,251	3,782	781	2,425	40	4
South Australia	20	64
Western Australia	20	118
	5,542	16,429	2,481	7,466	195	20
685 IN MATTE.	cwt.	£	cwt.	£		
United Kingdom	106	55		
New Zealand	21	64		
Papua	100	205		
Importing State—						
New South Wales	206	260	21	64		
686 PIPES AND TUBES, PLAIN.	cwt.	£	cwt.	£	£ General 11,905	Tariff 45 per cent.
United Kingdom	8,719	54,884	6,810	35,642	Preferential 35,660	Tariff 30 per cent.
Canada	1	10	(92)	Free.
Belgium	3,325	17,556	1,571	8,090	..	Free for C'wealth.
France	193	960	109	524	(338)	..
Germany	1,011	5,890	294	1,740	Extra	Duty, £102.
United States of America	85	668	154	1,545
Other Foreign Countries	1
Importing States—						£
New South Wales	8,437	50,605	5,980	30,122	30,569	10,020
Victoria	2,313	13,725	1,441	8,630	8,494	3,482
Queensland	200	1,312	194	1,361	1,345	435
South Australia	1,550	9,530	938	5,437	5,157	1,605
Western Australia	796	4,554	333	1,694	1,694	512
Tasmania	37	233	53	307	306	103
	13,333	79,959	8,939	47,551	47,565	16,157

TABLE IV.

ARTICLE AND COUNTRY OF ORIGIN.	YEAR 1926-27.		YEAR 1927-28.			
	IMPORTS.		IMPORTS.		GOODS CLEARED.	
	Quantity.	Value.	Quantity.	Value.	Value or Quantity.	Rate of Duty and Gross Amount Received.
CLASS XII.—(b) Metals and Metal Manufactures, &c.—continued.						
Copper—continued.						
687 PLATES AND SHEETS, PLAIN.	cwt.	£	cwt.	£	£	Tariff
Australia	3	General	10 per cent.
United Kingdom	18,226	100,538	11,600	60,819	4,596	40 per cent.
Belgium	636	2,926	800	3,755	Preferential	—
Denmark	90	378	25,048	25 per cent.
France	31	199	(33,496)	Free.
Germany	128	571	207	659	(2,400)	Free for C'wealth.
Italy	103	373	—
United States of America	9	42	290	2,339	Extra	Duty, £12.
Importing States—						£
New South Wales	6,264	35,683	4,282	22,751	11,914	2,794
Victoria	6,563	35,282	4,470	22,482	13,320	3,664
Queensland	3,227	17,150	717	4,236	1,819	458
South Australia	2,000	10,957	1,766	9,591	3,380	869
Western Australia	843	4,327	1,656	8,392	1,790	542
Tasmania	236	1,253	96	498	261	69
	19,133	104,652	12,987	67,950	32,484	8,396
688 WIRE, INCLUDING STRANDED OR TWISTED WIRE.	cwt.	£	cwt.	£	£	Tariff
United Kingdom	20,830	109,888	19,208	83,273	General	10 per cent.
New Zealand	19	57	1,250	45 per cent.
Belgium	30	143	49	210	Preferential	—
Germany	626	3,420	397	776	76,190	30 per cent.
Netherlands	62	554	5	49	(6,099)	Free.
United States of America	638	3,347	108	1,022	(372)	Free for C'wealth.
Other Foreign Countries	7	48	5	20	Extra	Duty, £61.
Importing States—						£
New South Wales	6,916	39,948	11,955	51,597	45,160	13,485
Victoria	4,282	23,948	1,715	7,893	7,677	2,381
Queensland	2,973	15,901	1,396	6,432	6,393	1,928
South Australia	5,375	24,906	3,995	16,599	16,447	4,927
Western Australia	2,121	9,882	707	2,783	2,670	830
Tasmania	526	2,814	23	102	103	31
Northern Territory	1	..	1
	22,193	117,400	19,791	85,407	78,450	23,582
Cordage, Metal.						
689 CLOTHES LINES.		£		£	£	Tariff
United Kingdom	3,150	..	2,976	General	45 per cent.
Foreign Countries	181	..	44	47	—
Importing States—					Preferential	Tariff
New South Wales	1,722	..	1,307	3,002	30 per cent.
Victoria	1,052	..	1,015	..	—
Queensland	255	..	451	..	—
South Australia	124	..	157	..	—
Western Australia	126	..	65	..	—
Tasmania	52	..	25	..	—
	..	3,331	..	3,020	3,049	921
690 ONE INCH AND OVER IN CIRCUMFERENCE.	cwt.	£	cwt.	£	£	Tariff
United Kingdom	28,012	76,901	47,609	118,848	General	45 per cent.
Canada	101	471	2,804	—
United States of America	561	2,494	610	2,280	Preferential	Tariff
Other Foreign Countries	31	84	2	5	61,436	30 per cent.
					(52,861)	Free.
					(3,185)	Free for C'wealth.
					Extra	Duty, £120.

TABLE IV.

ARTICLE AND COUNTRY OF ORIGIN.	YEAR 1926-27.		YEAR 1927-28.			
	IMPORTS.		IMPORTS.		GOODS CLEARED.	
	Quantity.	Value.	Quantity.	Value.	Value or Quantity.	Rate of Duty and Gross Amount Received.
CLASS XII.—(b) Metals and Metal Manufactures, &c.—continued.						
Cordage, Metal—continued.						
ONE INCH AND OVER IN CIRCUMFERENCE —continued.						
	cwt.	£	cwt.	£	£	£
Importing States—						
New South Wales	16,584	46,273	32,261	78,190	38,391	11,731
Victoria	8,929	23,558	12,354	32,754	16,709	5,280
Queensland	1,350	4,440	1,058	3,118	2,947	944
South Australia	105	293	291	848	680	204
Western Australia	1,440	4,460	2,355	6,681	5,500	1,650
Tasmania	196	455	3	13	13	4
	28,604	79,479	48,322	121,604	64,240	19,813
691 OTHER METAL CORDAGE.	cwt.	£	cwt.	£	£	£
United Kingdom	10,754	30,798	6,258	19,792	General 210	Tariff 10 per cent.
Other British Countries	4	53	29	55	1,403	45 per cent.
Germany	58	125	203	538	Preferential 18,703	Tariff 30 per cent.
United States of America	260	1,240	57	548	(173)	Free.
Other Foreign Countries	63	103	114	177	Extra	Duty, £79.
Importing States—						
New South Wales	2,612	7,092	2,336	7,645	6,184	£ 1,931
Victoria	4,649	13,110	1,280	3,176	3,130	988
Queensland	689	2,683	651	2,125	2,045	674
South Australia	2,003	5,745	1,428	4,992	5,001	1,539
Western Australia	975	3,064	666	2,245	3,031	932
Tasmania	209	621	293	914	912	274
Northern Territory	2	4	7	13	13	4
	11,139	32,319	6,661	21,110	20,316	6,342
692 Crucibles, Metal.		£		£	£	£
United Kingdom		1,555		373	General	Tariff 10 per cent.
Foreign Countries		99		16	Preferential (373)	Tariff Free.
Importing States—						
New South Wales		1,298		7	..	£ ..
Victoria		36		313	10	1
Queensland		269		59
South Australia		51		7	10	1
Western Australia		3
Tasmania
		1,654		389	20	2
693 Cylinders in which Anhydrous Ammonia and Gas are ordinarily imported.		£		£		
Australia		647		2,559		
United Kingdom		49,035		33,864		
Other British Countries		103		15		
France		499		5,398		
Germany		1,622		3,219		
Sweden		9,055		14,669		
Switzerland		326		
United States of America		12,830		7,943		Free.
Importing States—						
New South Wales		51,385		43,877		
Victoria		15,557		17,377		
Queensland		3,156		210		
South Australia		1,887		3,632		
Western Australia		1,806		2,897		
		73,791		67,993		

TABLE IV.

ARTICLE AND COUNTRY OF ORIGIN.	YEAR 1926-27.		YEAR 1927-28.			
	IMPORTS.		IMPORTS.		GOODS CLEARED.	
	Quantity.	Value.	Quantity.	Value.	Value or Quantity.	Rate of Duty and Gross Amount Received.
CLASS XII.—(b) Metals and Metal Manufactures, &c.—continued.						
694 Electroliers, Gaseliers, Chandeliers, Pendants, and Brackets.		£		£	£	
United Kingdom	7,302	..	10,751		
Canada	13	..	226		
Other British Countries	5	..	36		
Czecho-Slovakia	1,718	..	3,686	General	Tariff
France	501	..	3,221	33,382	45 per cent.
Germany	1,811	..	3,767		—
Italy	403	..	262	Preferential	Tariff
Netherlands	585	..	294	10,035	35 per cent.
United States of America	12,193	..	22,644		—
Other Foreign Countries	164	..	212	Extra	Duty, £10.
Importing States—						£
New South Wales	12,795	..	24,836	23,930	10,268
Victoria	9,624	..	12,689	11,906	5,093
Queensland	766	..	1,054	1,054	391
South Australia	839	..	2,088	2,087	896
Western Australia	642	..	4,020	4,029	1,752
Tasmania	29	..	412	411	144
..		24,695	..	45,099	43,417	18,544
695 Electrotypes and Stereotypes.		£		£		
United Kingdom	1,903	..	1,376	General	Tariff
Other British Countries	58	..	106	126,540 sq. in.	1d. per sq. in.*
Germany	208	..	117	12,590 No.	2s. per block. †
Switzerland	187	..	42	5 No.	4s. per block. †
United States of America	2,354	..	2,580	5 No.	16s. per block. †
Other Foreign Countries	91	..	45	Preferential	—
Importing States—					110,280 sq. in.	Tariff
New South Wales	1,972	..	2,507	11,960 No.	2d. per sq. in.*
Victoria	1,493	..	1,119	£42	1s. per block. †
Queensland	798	..	205		25 per cent. ‡
South Australia	162	..	135	(£13)	Free,
Western Australia	366	..	252	Extra	Re-imported.
Tasmania	10	..	48		—
..		4,801	..	4,266		Duty, £39.
Enamelled Ware (Metal).					£	
696 BATHS, SINKS, AND OTHER LARGE WARE.		£		£	General	Tariff
United Kingdom	1,371	..	887	1,922	45 per cent.
Germany	227	..	1,235	283	60 per cent.
United States of America	2,064	..	865	Preferential	—
Other Foreign Countries	54	..	104	754	Tariff
Importing States—					155	35 per cent.
New South Wales	1,118	..	515	Extra	40 per cent.
Victoria	2,193	..	1,359		—
Queensland	213	..	367		Duty, £2.
South Australia	163	..	9		
Western Australia	29	..	841		
..		3,716	..	3,091	3,114	£
						210
						635
						150
						4
						364
						1,363

* For every square inch over 6 square inches.

† Per block of 6 square inches and under.

‡ New Zealand Preference.

TABLE IV.

ARTICLE AND COUNTRY OF ORIGIN.	YEAR 1926-27.		YEAR 1927-28.			
	IMPORTS.		IMPORTS.		GOODS CLEARED.	
	Quantity.	Value.	Quantity.	Value.	Value or Quantity.	Rate of Duty and Gross Amount Received.
CLASS XII.—(b) Metals and Metal Manufactures, &c.—continued.						
Enamelled Ware (Metal)—continued.						
697 ENAMELLED SMALL WARE.		£		£	£	
(KETTLES AND COOKING UTENSILS, STAMPED, SEE ITEM 735).						
United Kingdom	28,779	..	32,153	General	Tariff
Canada	148	..	70	10,721	45 per cent.
India	4	22,472	60 per cent.
Austria	10	..	259	Preferential	Tariff
Belgium	55	..	144	11,105	35 per cent.
Czecho-Slovakia	565	..	563	22,656	40 per cent.
France	4	..	116	—	—
Germany	11,621	..	20,836	(81)	Free for C'wealth.
Japan	5,121	..	5,489	Extra	Duty, £27.
Netherlands	505	..	759	—	—
Poland	736	—	—
Sweden	2,125	..	2,488	—	—
United States of America	951	..	1,337	—	—
Other Foreign Countries	58	..	63	—	I. P. Act, £17.
Importing States—						£
New South Wales	22,421	..	24,155	24,626	12,101
Victoria	15,443	..	15,029	14,800	6,936
Queensland	4,859	..	10,794	11,029	5,129
South Australia	2,829	..	1,446	1,448	621
Western Australia	3,903	..	12,801	14,264	6,152
Tasmania	487	..	792	787	362
..	..	49,942	..	65,017	66,954	31,301
698 Eyelets and Eyelet Hooks.		£		£	£	
United Kingdom	9,885	..	9,037	General	Tariff
Canada	29	..	1	7,329	35 per cent.
Germany	849	..	2,000	Preferential	Tariff
Italy	2,827	..	3,952	8,600	25 per cent.
United States of America	1,495	..	962	(59)	Free.
Other Foreign Countries	46	Extra	Duty, £8.
Importing States—						£
New South Wales	5,235	..	5,309	5,285	1,598
Victoria	7,942	..	9,294	9,293	2,773
Queensland	829	..	414	420	119
South Australia	174	..	256	196	49
Western Australia	890	..	667	676	169
Tasmania	15	..	58	59	15
..	..	15,085	..	15,998	15,929	4,723
699 Fasteners, Machine Belt.		£		£	£	
United Kingdom	7,655	..	6,760	General	Tariff
Germany	59	..	295	2,395	40 per cent.
United States of America	2,028	..	1,945	Preferential	Tariff
Other Foreign Countries	36	..	85	6,499	30 per cent.
..	(211)	Free.
Importing States—						£
New South Wales	3,357	..	3,399	3,212	1,052
Victoria	3,444	..	2,723	2,723	887
Queensland	882	..	677	678	246
South Australia	1,462	..	1,414	1,413	450
Western Australia	473	..	658	652	208
Tasmania	160	..	214	216	65
..	..	9,778	..	9,085	8,894	2,908
700 Fenders and Fire Irons.		£		£	£	
United Kingdom	1,719	..	2,518	General	Tariff
Foreign Countries	62	..	34	42	45 per cent.
..	Preferential	Tariff
..	2,474	35 per cent.
..	Extra	Duty, £7.

TABLE IV.

ARTICLE AND COUNTRY OF ORIGIN.	YEAR 1926-27.		YEAR 1927-28.			
	IMPORTS.		IMPORTS.		GOODS CLEARED.	
	Quantity.	Value.	Quantity.	Value.	Value or Quantity.	Rate of Duty and Gross Amount Received.
CLASS XII.—(b) Metals and Metal Manufactures, &c.—continued.						
Fenders and Fire Irons—continued.						
		£		£	£	£
Importing States—						
New South Wales	23	..	4	3	1
Victoria	1,141	..	1,873	1,840	655
Queensland	3
South Australia	471	..	475	473	166
Western Australia	105	..	90	89	31
Tasmania	38	..	110	111	39
	..	1,781	..	2,552	2,516	892
					£	
701 Fire Extinguishers, Hand ; Sprinklers for Automatic Fire-Sprinkler Systems.		£		£	General	Tariff
					5,275	35 per cent.
Australia	473	..	25	Preferential	Tariff
United Kingdom	17,291	..	14,454	14,272	25 per cent.
France	294	..	1	(501)	Free for C'wealth.
United States of America	6,789	..	5,991		—
Other Foreign Countries	67	..	51	Extra	Duty, £72.
Importing States—						£
New South Wales	16,431	..	14,106	13,630	3,786
Victoria	4,362	..	3,887	3,386	1,027
Queensland	1,296	..	871	870	248
South Australia	1,770	..	339	340	95
Western Australia	1,045	..	1,237	1,236	309
Tasmania	10	..	82	85	22
	..	24,914	..	20,522	19,547	5,487
Gas Appliances.						
702 COOKING AND HEATING APPLIANCES, INCLUDING GAS RANGES.*		£		£	£	
United Kingdom	43,013	..	30,954		
Canada	176	..	40	General	Tariff
Other British Countries	13	..	57	2,297	45 per cent.
France	48	..	100	Preferential	Tariff
Germany	661	..	201	31,080	35 per cent.
United States of America	2,109	..	2,291		—
Other Foreign Countries	7	..	1	Extra	Duty, £26.
Importing States—						£
New South Wales	10,888	..	8,696	8,508	3,025
Victoria	20,054	..	15,775	15,588	5,621
Queensland	1,228	..	717	825	294
South Australia	3,105	..	2,290	2,290	836
Western Australia	9,974	..	5,124	5,123	1,797
Tasmania	778	..	1,042	1,043	365
	..	46,027	..	33,644	33,377	11,938
702A. HEATING APPLIANCES.				£	£.	
United Kingdom	4,700	General	Tariff
Germany	274	1,248	45 per cent.
United States of America	916	Preferential	Tariff
Other Foreign Countries	92	4,680	35 per cent.
Importing States—						£
New South Wales	1,579	1,524	579
Victoria	2,539	2,542	939
Queensland	73	74	26
South Australia	1,748	1,746	641
Western Australia	43	42	15
	5,982	5,928	2,200

* 1927-28 figures exclude Gas-Heating Appliances shown separately under Item 702A.

TABLE IV.

ARTICLE AND COUNTRY OF ORIGIN.	YEAR 1926-27.		YEAR 1927-28.			
	IMPORTS.		IMPORTS.		GOODS CLEARED.	
	Quantity.	Value.	Quantity.	Value.	Value or Quantity.	Rate of Duty and Gross Amount Received.
CLASS XII.—(b) Metals and Metal Manufactures, &c.—continued.						
Gas Appliances—continued.						
703	GAS METERS.			£	£	£
					General	Tariff
					10	10 per cent.
					3,189	40 per cent.
					Preferential	Tariff
					27,658	27½ per cent.
					(1,977)	Free.
					Extra	Duty, £3.
						£
						4,950
						2,369
						401
						150
						790
						225
						8,885
						£
704	GAS METERS, PARTS OF.			£	£	£
					General	Tariff
					1,710	10 per cent.
					8	40 per cent.
					Preferential	Tariff
					7,644	27½ per cent.
					(32,790)	Free.
						£
						167
						2,109
						..
						..
						..
						..
						..
						..
						2,276
						£
705	N.E.I.			£	£	£
					General	Tariff
					1,822	40 per cent.
					Preferential	Tariff
					4,418	27½ per cent.
					43	35 per cent.
					Extra	Duty, £216.
						£
						1,070
						605
						352
						92
						15
						40
						2,174
						£
706	Hinges of all Kinds.			£	£	£
					General	Tariff
					29,106	10 per cent.
					Preferential	45 per cent.
					10,010	—
					(1,437)	Free.
						Free for C'wealth.
					(24)	—
					Extra	Duty, £46.

TABLE IV.

ARTICLE AND COUNTRY OF ORIGIN.	YEAR 1926-27.		YEAR 1927-28.			
	IMPORTS.		IMPORTS.		GOODS CLEARED.	
	Quantity.	Value.	Quantity.	Value.	Value or Quantity.	Rate of Duty and Gross Amount Received.
CLASS XII.—(b) Metals and Metal Manufactures, &c.—continued.						
Hinges of all Kinds—continued.						
		£		£	£	£
Importing States—						
New South Wales	22,491	..	19,650	20,077	8,556
Victoria	14,157	..	12,829	11,910	5,094
Queensland	1,959	..	1,810	1,990	801
South Australia	7,388	..	4,259	3,940	1,684
Western Australia	724	..	717	735	309
Tasmania	494	..	473	504	208
	..	47,213	..	39,738	39,156	16,652
Iron and Steel.						
707	BAND OR RIBBON, FOR BAND SAWS OR BAND KNIVES.	cwt.	£	cwt.	£	£ General Tariff 10 per cent.
	United Kingdom	168	276	53	111	—
	Foreign Countries	2	16	17	91	Preferential (111) Tariff Free.
	Importing States—					£
	New South Wales	168	276	53	111	.. 9
	Victoria	2	16	17	91	.. 9
		170	292	70	202	90
BARS, RODS, ETC.						
708	Rods, in coils.	cwt.	£	cwt.	£	General 716 ton. £11,870 Tariff 80s. per ton. 10 per cent.
	United Kingdom	5,332	3,700	3,393	2,175	—
	Canada	403	227	—
	Germany	1,816	1,150	3,211	2,140	Preferential 134 ton. (£604) Tariff 44s. per ton. Free.
	United States of America	30,711	20,888	29,409	18,964	..
	Other Foreign Countries	24	32
	Importing States—					£
	New South Wales	867	374	1,526	696	.. 167
	Victoria	36,440	24,949	34,147	22,234	.. 4,140
	Queensland	171	195	200	110	.. 22
	South Australia	220	124	185	90	.. 20
	Western Australia	358	376
	Tasmania	185	128
		37,883	25,770	36,416	23,506	.. 4,349
Angles and Tees.						
709	Angles and Tees.	cwt.	£	cwt.	£	General 182 ton. £1,290 Tariff 120s. per ton. 10 per cent.
	United Kingdom	286,250	141,089	368,146	177,856	Preferential 9,965 ton. 7,222 ton. (£12,859) Tariff 44s. per ton. 70s. per ton. Free.
	Canada	1,109	620	—
	Belgium	3,069	1,137	2,230	793	(14 ton.) Free for C'wealth.
	France	1,664	666	—
	Germany	1,353	740	186	121	Extra Duty, £671.
	Netherlands	188	77	—
	United States of America	7,324	4,454	3,327	2,291	I. P. Act, £883.
	Importing States—					£
	New South Wales	113,343	54,186	185,736	91,727	.. 23,334
	Victoria	122,634	61,912	119,629	56,372	.. 17,365
	Queensland	13,521	6,533	16,372	7,525	.. 2,294
	South Australia	43,458	22,170	41,926	20,664	.. 5,217
	Western Australia	7,561	3,737	9,968	4,590	.. 1,694
	Tasmania	252	168	446	260	.. 78
		300,769	148,706	374,077	181,138	.. 49,982

TABLE IV.

ARTICLE AND COUNTRY OF ORIGIN.	YEAR 1926-27.		YEAR 1927-28.			
	IMPORTS.		IMPORTS.		GOODS CLEARED.	
	Quantity.	Value.	Quantity.	Value.	Value or Quantity.	Rate of Duty and Gross Amount Received.
CLASS XII.—(b) Metals and Metal Manufactures, &c.—continued.						
Iron and Steel—continued.						
BARS, RODS, ETC.—continued.						
710	<i>Bars and Rods, other; Bars of fancy pattern in the state in which they leave the rollers.</i>					
	cwt.	£	cwt.	£		
United Kingdom	1,201,708	788,092	960,523	618,928	General 2,047 ton. £30,760	Tariff 120s. per ton. 10 per cent.
Canada	354	392	819	488		—
Austria	4	5	Preferential 23,932 ton. 20,468 ton. (£45,378)	Tariff 44s. per ton. 70s. per ton. Free.
Belgium	50,823	18,864	8,434	3,828		—
Czecho-Slovakia	18,257	36,996	11,403	25,021		Free for C'wealth.
France	11,211	9,837	1,207	1,461		—
Germany	41,737	22,643	16,128	8,247		—
Luxemburg	3,501	1,303	812	232	(532 ton.)	—
Netherlands	1,297	419		Extra Duty, £1,544
Norway	48	49		—
Sweden	1,719	3,158	2,275	4,178		—
United States of America	63,782	51,371	34,020	30,171		I. P Act, £3,402.
Importing States—						
New South Wales	349,177	280,045	336,686	243,103	..	£ 46,291
Victoria	615,772	380,483	363,750	235,295	..	50,237
Queensland	87,358	63,089	93,134	58,815	..	13,563
South Australia	260,571	151,372	151,717	97,689	..	20,391
Western Australia	74,072	52,133	83,578	53,470	..	13,056
Tasmania	7,438	5,952	6,805	4,231	..	1,052
Northern Territory	1	1	3	5
	1,394,389	933,075	1,035,673	692,608	..	144,590
711	HIGH GRADE CARBON AND ALLOY STEELS.					
	cwt.	£	cwt.	£	£	
United Kingdom	6,074	6,694	2,964	2,863		
Belgium	500	505		
Czecho-Slovakia	794	792	General 146	Tariff 30 per cent.
France	68	503	92	241	(7,414)	Free.
Germany	34	206		—
Jugo-Slavia	1,722	1,506	789	869		—
Norway	2,662	2,652	4,510	4,885	Preferential	Tariff 20 per cent.
Sweden	310	378	725	741	115	Free.
United States of America	114	179	1	12	(2,377)	..
Importing States—						
New South Wales	456	778	107	163	63	£ 13
Victoria	10,654	10,986	8,561	8,974	148	43
Queensland	56	548	28	42	10	3
South Australia	184	158	64	42	40	8
Western Australia	400	347	821	887
Tasmania	28	93	..	8
	11,778	12,910	9,581	10,116	261	67
712	Hoop.					
	cwt.	£	cwt.	£		
United Kingdom	210,910	159,230	195,234	134,764		
Canada	8	51		
Belgium	8,706	4,488	9,239	4,287	General 39 ton. £26,630	Tariff 120s. per ton. 10 per cent.
Czecho-Slovakia	140	109		—
France	95	45	1,440	573		—
Germany	23,160	15,471	24,687	17,408	Preferential 471 ton. (£127,822)	Tariff 70s. per ton. Free.
Luxemburg	391	151	1,366	457		—
Netherlands	401	168		—
United States of America	8,160	7,501	3,849	3,728		—
Other Foreign Countries	2	19	Extra	Duty, £132.

TABLE IV.

ARTICLE AND COUNTRY OF ORIGIN.	YEAR 1926-27.		YEAR 1927-28.			
	IMPORTS.		IMPORTS.		GOODS CLEARED.	
	Quantity.	Value.	Quantity.	Value.	Value or Quantity.	Rate of Duty and Gross Amount Received.
CLASS XII.—(b) Metals and Metal Manufactures, &c.—continued.						
Iron and Steel—continued.						
HOOP—continued.	cwt.	£	cwt.	£		£
Importing States—						
New South Wales	98,838	80,023	95,219	70,304	..	2,643
Victoria	88,223	63,445	73,780	48,665	..	932
Queensland	21,046	14,432	18,188	11,462	..	152
South Australia	34,193	21,945	35,572	21,752	..	788
Western Australia	8,265	6,129	11,014	7,634	..	156
Tasmania	1,406	1,240	2,034	1,411	..	7
Northern Territory	10	8
	251,971	187,214	235,817	161,236	..	4,678
713 INGOTS, BLOOMS, SLABS, BILLETS, PUD- DLED BARS AND LOOPS, OR LIKE CRUDE MANUFACTURES, LESS FINISHED THAN IRON OR STEEL BARS, BUT MORE AD- VANCED THAN PIG IRON (EXCEPT CASTINGS).	cwt.	£	cwt.	£		
United Kingdom	55,404	34,365	88,631	56,867	General 20 ton.	Tariff 65s. per ton.
Belgium	291	113	Preferential 4,164 ton. (£2,152)	Tariff 32s. per ton. Free.
Germany	766	246	Extra	Duty, £1.
United States of America	17	26	127	220		
Importing States—					ton	£
New South Wales	2,526	1,512	3,434	2,023	170	297
Victoria	50,794	30,637	72,716	44,998	3,636	5,818
Queensland	1,991	1,823	2,883	2,543	37	70
South Australia	495	315	8,627	6,628	272	435
Western Australia	369	319	1,375	973	69	110
Tasmania	12	31	14	35	..	1
	56,187	34,637	89,049	57,200	4,184	6,731
					Preferential 501 ton. 7,659 ton. (£3,570)	Tariff 20s. per ton.* 20s. per ton. Free.
714 PIG IRON.	cwt.	£	cwt.	£		
United Kingdom	112,830	29,599	170,141	37,267	(£474)	Free for C'wealth.
New Zealand	22,786	6,058	10,015	2,045	Extra	Duty, £441.
Importing States—					ton.	£
New South Wales	10,998	2,869	23,635	5,612	383	383
Victoria	77,541	20,522	97,727	20,357	4,837	5,278
Queensland	10,294	3,133	9,112	2,734	456	456
South Australia	15,566	3,955	16,380	3,468	819	819
Western Australia	21,017	5,137	33,000	7,075	1,650	1,650
Tasmania	200	41	302	66	15	15
	135,616	35,657	180,156	39,312	8,160	8,601
715 PLATE AND SHEET. Galvanized, Flat.	cwt.	£	cwt.	£		
United Kingdom	480,882	558,623	556,281	609,789	General 713 ton £150	Tariff 60s. per ton. 10 per cent.
* Belgium	1,525	862	4,668	2,889	Preferential 27,880 ton.	Tariff 20s. per ton.
France	761	226	Extra	Duty, £129.
Germany	405	389	404	266		
Norway	7	10		
United States of America	15,427	20,158	8,192	10,772		
Importing States—						£
New South Wales	135,755	149,334	153,400	163,971	..	8,469
Victoria	143,789	178,727	130,873	153,324	..	6,589
Queensland	74,686	88,568	120,404	132,284	..	6,152
South Australia	99,968	110,517	107,685	112,090	..	6,211
Western Australia	40,376	47,749	52,093	56,173	..	2,488
Tasmania	4,426	5,363	5,097	5,884	..	255
	499,000	580,258	569,552	623,726	..	30,164

* New Zealand Preference.

TABLE IV.

ARTICLE AND COUNTRY OF ORIGIN.	YEAR 1926-27.		YEAR 1927-28.					
	IMPORTS.		IMPORTS.		GOODS CLEARED.			
	Quantity.	Value	Quantity.	Value.	Value or Quantity.	Rate of Duty and Gross Amount Received		
CLASS XII.—(b) Metals and Metal Manufactures, &c.—continued.								
Iron and Steel—continued.								
PLATE AND SHEET—continued.								
716	<i>Galvanized, Corrugated.</i>		cwt.	£	cwt.	£	ton.	
	United Kingdom	1,552,254	1,722,059	1,566,471	1,678,798	1,189	General	Tariff 60s. per ton.
	Belgium	374	411	78,818	Preferential	Tariff 20s. per ton.
	Germany	206	176
	Japan	17	23
	United States of America	18,568	23,051	14,866	19,767	..	Extra	Duty, £39.
	Importing States—							£
	New South Wales	312,609	307,240	289,912	321,696	15,034	..	15,913
	Victoria	522,535	613,134	483,491	525,789	24,167	..	24,324
	Queensland	251,861	283,764	350,844	379,656	17,922	..	19,204
	South Australia	319,873	354,758	295,992	298,738	14,800	..	14,847
	Western Australia	149,580	169,492	137,221	146,458	6,870	..	6,919
	Tasmania	14,560	16,884	24,268	26,662	1,214	..	1,214
	Northern Territory	10	14
		1,571,028	1,745,286	1,581,728	1,698,999	80,007		82,421
717	<i>Corrugated, Black.</i>		cwt.	£	cwt.	£	ton.	
	United Kingdom	4,375	4,368	40	64	14	General	Tariff 60s. per ton.
	United States of America	455	663	277	270	2	Preferential	Tariff 20s. per ton.
	Importing States—							£
	New South Wales	1,074	705	40	64	2	..	2
	Victoria	1,514	1,579	277	270	14	..	42
	Queensland	41	51
	South Australia	2,015	2,536
	Western Australia	186	160
		4,830	5,031	317	334	16		44
718	<i>Plain.</i>		cwt.	£	cwt.	£		
	Australia	68	39	64	30	457 ton.	General	Tariff 85s. per ton.
	United Kingdom	1,034,212	720,389	1,686,805	994,566	3,299 ton.	..	100s. per ton.
	Canada	920	512	£90,190	..	10 per cent.
	South African Union	1,390	481
	Belgium	43,701	17,861	19,471	7,676	6,796 ton.	Preferential	Tariff 48s. per ton.
	Czecho-Slovakia	146	413	128	387	11,640 ton.	..	65s. per ton.
	France	20,525	8,412	9,368	3,903	(£650,994)	..	Free.
	Germany	31,447	14,050	2,772	2,571
	Luxemburg	1,884	668
	Netherlands	94	170	4	9	(£320)	..	Free for C ['] wealth.
	Sweden	40	39	17	178
	Switzerland	8	23	41	103	..	Extra	Duty, £202.
	United States of America	318,598	252,879	199,824	162,699
	Other Foreign Countries	5	7	90	92	I. P. Act, £15.
	Importing States—							£
	New South Wales	487,859	341,109	815,478	505,775	24,667
	Victoria	506,514	322,162	586,884	323,143	21,025
	Queensland	64,150	41,068	124,424	70,833	3,531
	South Australia	356,484	291,484	325,701	235,612	29,636
	Western Australia	37,335	19,644	62,965	34,898	2,516
	Tasmania	696	476	3,132	1,953	429
		1,453,038	1,015,943	1,918,584	1,172,214	..		81,804
719	<i>Tinned.</i>		cwt.	£	cwt.	£	£	
	United Kingdom	942,485	1,229,206	1,045,918	1,208,434	..	General	Tariff 10 per cent.
	United States of America	100,171	147,987	57	89	(1,201,857)	Preferential	Tariff Free.
	Other Foreign Countries	20	22	30	41	..	Extra	Duty, £74.

TABLE IV.

ARTICLE AND COUNTRY OF ORIGIN.	YEAR 1926-27.		YEAR 1927-28			
	IMPORTS.		IMPORTS.		GOODS CLEARED.	
	Quantity.	Value	Quantity.	Value.	Value or Quantity.	Rate of Duty and Gross Amount Received
CLASS XII.—(b) Metals and Metal Manufactures, &c.—continued.						
Iron and Steel—continued.						
PLATE AND SHEET—continued.						
<i>Tinned—continued.</i>						
	cwt.	£	cwt.	£	£	£
Importing States—						
New South Wales	386,614	510,798	380,500	440,332	17,220	1,722
Victoria	491,662	657,796	446,453	521,471	6,200	691
Queensland	68,134	92,193	92,528	110,688
South Australia	48,874	59,613	55,827	58,386	40	4
Western Australia	11,218	13,242	21,148	21,461	..	3
Tasmania	36,174	43,573	49,549	56,226
	1,042,676	1,377,215	1,046,005	1,208,564	23,460	2,420
SCRAP.						
720	<i>Rail Chairs.</i>					
	ton.	£	ton.	£	ton.	
United Kingdom	2,659	12,409	2,934	12,877	Preferential	Tariff 20s. per ton.
United States of America	1	114
Importing States—						
New South Wales	103	409	212	744	212	212
Victoria	1,910	8,939	1,923	9,096	1,923	1,923
Queensland	444	2,355	26	81	21	21
South Australia	648	2,471	648	648
Western Australia	203	820	125	485	125	125
	2,660	12,523	2,934	12,877	2,929	2,929
721	<i>Other.</i>					
	ton.	£	ton.	£		
United Kingdom	5,229	21,399	4,704	20,160	Preferential 4,704	Tariff 20s. per ton.
Pacific Islands: Fiji	53	264	..	Free, New Zealand.
Other British Countries	2	19	56	(15)	..
Foreign Countries	3	10	68	Extra	Duty, £1.
Importing States—						
New South Wales	1	3	280	2,164	273	£ 347
Victoria	3,745	15,133	3,754	15,436	3,758	3,761
Queensland	409	1,974
South Australia	328	1,288	126	481	126	127
Western Australia	746	3,006	626	2,466	626	626
Tasmania	1
	5,229	21,404	4,786	20,548	4,783	4,861
722	STEEL, ROUGH-SHAPED, FOR CHAFF-CUTTER AND OTHER KNIVES.					
		£		£	£	Tariff Free.
United Kingdom	1,396	..	1,050	Extra (945)	Duty, £1.
Importing States—						
New South Wales	1,127	..	668	..	£ ..
Victoria	212	..	277
Queensland	57	..	105	..	1
	..	1,396	..	1,050	..	1
STRUCTURAL IRON AND STEEL.						
723	<i>Beams, Girders, Joists, Columns, not drilled or further manufactured.</i>					
	cwt.	£	cwt.	£		
United Kingdom	405,078	181,458	757,514	334,579		
Belgium	7,399	3,347	1,517	586		
France	894	400	60	17		

TABLE IV.

ARTICLE AND COUNTRY OF ORIGIN.	YEAR 1926-27.		YEAR 1927-28.			
	IMPORTS.		IMPORTS.		GOODS CLEARED.	
	Quantity.	Value	Quantity	Value.	Value or Quantity.	Rate of Duty and Gross Amount Received
CLASS XII.—(b) Metals and Metal Manufactures, &c.—continued.						
Iron and Steel—continued.						
STRUCTURAL IRON AND STEEL—continued.						
<i>Beams, Girders, Joists, Columns, not drilled or further manufactured—continued.</i>						
	cwt.	£	cwt.	£		
Germany	161	113	6,095	3,449	General 13 ton. 2,551 ton. £11,030	Tariff 90s. per ton. 125s. per ton. 10 per cent.
Luxemburg	129,185	59,583	66,578	28,798	Preferential 22,028 ton. 15,895 ton. (£2,454)	Tariff 48s. per ton. 70s. per ton. Free.
United States of America	4,598	2,601	1,867	1,158	Extra	Duty, £1,009. P. Act, £3,046
Importing States—						£
New South Wales	261,199	117,857	425,572	186,615	..	68,415
Victoria	161,033	73,531	299,115	131,063	..	43,665
Queensland	53,093	23,772	48,417	22,863	..	8,689
South Australia	54,314	24,027	41,966	18,531	..	5,902
Western Australia	17,523	8,175	18,426	9,462	..	2,954
Tasmania	153	140
Northern Territory	135	53	..	33
	547,315	247,502	833,631	368,587	..	129,658
723A <i>Beams, Girders, Joists, Columns Drilled or further manufactured.</i>			cwt.	£		
United Kingdom	} Not recorded separately }		6,897	6,823	General 92 ton. £1,697	Tariff 125s. per ton. 35 per cent.
Germany	}		411	162	Preferential 164 ton. 164 ton.	Tariff 48s. per ton. 70s. per ton.
Luxemburg	}		301	146	£5,748	25 per cent.
United States of America	}		964	797	Extra	Duty, £15.
Importing States—						£
New South Wales	2,898	2,632	..	1,324
Victoria	3,517	3,715	..	1,534
Queensland	1,688	1,154	..	565
South Australia	55	56	..	24
Tasmania	415	371	..	143
	8,573	7,928	..	3,590
724 <i>Channels, not drilled or further manufactured.</i>	cwt.	£	cwt.	£		
United Kingdom	65,210	31,611	178,270	83,571	General 99 ton. £180	Tariff 125s. per ton. 10 per cent.
Belgium	984	496	505	222	Preferential 5,409 ton. 3,525 ton. (£373)	Tariff 48s. per ton. 70s. per ton. Free.
Germany	878	494	426	317	Extra	Duty, £413.
Luxemburg	1,693	822	186	77		—
United States of America	5,981	3,186	1,228	1,400		I.P. Act, £464.
Importing States—						£
New South Wales	24,924	12,688	72,109	34,845	..	10,746
Victoria	29,241	13,998	72,381	33,604	..	10,878
Queensland	5,464	2,628	4,347	1,937	..	736
South Australia	13,677	6,577	25,726	12,551	..	3,265
Western Australia	1,440	718	5,842	2,560	..	1,167
Tasmania	210	90	..	37
	74,746	36,609	180,615	85,587	..	26,829
724A <i>Channels drilled or further manufactured.</i>			cwt.	£		
United Kingdom	} Not recorded separately }		3,049	3,641	General 272 ton. £4,620	Tariff 125s. per ton. 35 per cent.
United States of America	}		5,442	4,509	Preferential 28 ton. 117 ton. £3,636	Tariff 48s. per ton. 70s. per ton. 25 per cent.

TABLE IV.

ARTICLE AND COUNTRY OF ORIGIN.	YEAR 1926-27.		YEAR 1927-28.			
	IMPORTS.		IMPORTS.		GOODS CLEARED.	
	Quantity.	Value.	Quantity.	Value.	Value or Quantity.	Rate of Duty and Gross Amount Received.
CLASS XII.—(b) Metals and Metal Manufactures, &c.—continued.						
Iron and Steel—continued.						
STRUCTURAL IRON AND STEEL—continued.						
<i>Channels drilled or further manufactured—continued.</i>						
Importing States—			cwt.	£		£
New South Wales	5,442	4,509	..	3,317
Victoria	1,837	1,970	..	760
Queensland	312	258	..	118
South Australia	900	1,413	..	510
..	8,491	8,150	..	4,705
725 <i>Troughing and Bridge Iron and Steel, not drilled or further manufactured.</i>	cwt.	£	cwt.	£	General 15 ton. £86	Tariff 90s. per ton. 35 per cent.
United Kingdom	9,661	5,053	3,953	2,502	Preferential 28 ton. 169 ton.	Tariff 48s. per ton. 70s. per ton.
Germany	212	85
Importing States—						£
New South Wales	208	106	..	25
Queensland	3,957	2,481	..	731
South Australia	9,661	5,053
.. .. .	9,661	5,053	4,165	2,587	..	756
WIRE.						
726 <i>Barbed.</i>	cwt.	£	cwt.	£	ton.	
United Kingdom	8,372	9,348	7,619	8,580	General 211	Tariff 180s. per ton.
Germany	1,405	1,019	310	225	Preferential 359	Tariff 68s. per ton.
Switzerland	59	74
United States of America	9,320	8,492	3,820	3,429
Importing States—						£
New South Wales	1,320	1,107	730	657	18	124
Victoria	5,470	5,508	3,349	3,544	166	1,263
Queensland	10,218	10,558	6,209	6,775	310	1,074
South Australia	1,470	1,188	1,420	1,218	71	639
Western Australia	219	208
Tasmania	400	290	100	114	5	17
.. .. .	19,097	18,859	11,808	12,308	570	3,117
727 <i>Of No. 15 or finer gauge.</i>	cwt.	£	cwt.	£	£ General 24,110 7,776	Tariff 10 per cent. 45 per cent.
United Kingdom	40,788	63,045	34,671	54,407	Preferential 22,875 (31,118)	Tariff 20 per cent. Free.
Canada	6,686	12,735	5,590	9,172	..	Free for C'wealth.
Belgium	4,216	2,406	2,993	1,871	(289)	—
Czecho-Slovakia	10	118	Extra	Duty, £18.
Germany	6,723	4,248	4,026	3,261
United States of America	6,118	16,704	6,608	17,236
Other Foreign Countries	26	56	21	37
Importing States—						£
New South Wales	13,662	23,125	16,339	28,537	12,649	3,132
Victoria	28,687	48,213	20,830	34,368	25,574	4,442
Queensland	6,750	10,569	5,040	8,126	3,619	668
South Australia	9,492	12,899	8,148	12,018	9,896	1,328
Western Australia	5,753	4,117	3,258	2,693	2,782	858
Tasmania	213	271	304	360	241	75
.. .. .	64,557	99,194	53,919	86,102	54,761	10,503

TABLE IV.

ARTICLE AND COUNTRY OF ORIGIN,	YEAR 1926-27.		YEAR 1927-28.			
	IMPORTS		IMPORTS.		GOODS CLEARED.	
	Quantity.	Value.	Quantity.	Value.	Value or Quantity.	Rate of Duty and Gross Amount Received.
CLASS XII.—(b) Metals and Metal Manufactures, &c.—continued.						
Iron and Steel—continued.						
<i>WIRE—continued.</i>						
727A <i>Fencing, gauges 8 to 14 inclusive.</i>			cwt.	£		
United Kingdom	} Not recorded separately		300,147	240,696	General 87 ton.	Tariff 120s. per ton.
Canada			1	2		
Germany			381	322		
United States of America			1,121	931		
Other Foreign Countries			82	60		
Importing States—						£
New South Wales			3,539	3,861		..
Victoria			165,140	121,161		.. 261
Queensland			19,343	18,189		.. 96
South Australia			58,304	49,874		.. 65
Western Australia			53,262	47,302		.. 98
Tasmania			2,144	1,624		..
			301,732	242,011		520
728 <i>For use in the manufacture of Barbed Wire and Wire Netting.</i>			cwt.	£		
United Kingdom	6,289	5,268	12,647	10,541	Preferential 50 ton. (£9,523)	Tariff 52s. per ton. Free.
Belgium	800	452 1		
France	3,601	1,486		
Germany					Extra	Duty, £3.
Importing States—						£
Victoria	9,150	5,995	11,657	9,524	..	3
Western Australia	1,540	1,211	990	1,018	..	129
	10,690	7,206	12,647	10,542	..	132
728a <i>Steel Nail Wire.</i>			cwt.	£		
United Kingdom	89,807	51,911	55,955	34,235	General 35 ton. £1,156	Tariff 120s. per ton. 45 per cent.
Canada	8,004	4,136		
France			800	325	Preferential 234 ton. £810 (£30,796)	Tariff 52s. per ton. 20 per cent. Free.
Germany	33,212	12,181	2,021	1,111		
United States of America	1,369	1,034		
Importing States—						£
New South Wales	163	84
Victoria	130,695	68,126	58,534	35,537	..	1,465
South Australia	100	46
Western Australia	1,434	1,006	242	134	..	32
	132,392	69,262	58,776	35,671	..	1,497
729, 730 <i>Other—black, galvanized, tinned, or otherwise coated.</i>			cwt.	£		
United Kingdom	344,330	313,614	73,514	94,196	General £26,950 78 ton.	Tariff 10 per cent. 120s. per ton.
Canada	4,774	6,688	3,481	5,371		
New Zealand	20	26	Preferential 706 ton. (£77,831)	Tariff 52s. per ton. Free.
Belgium	3,729	2,038	75	59		
Czecho-Slovakia	160	103		
Germany	109,717	56,758	7,100	5,172	(£385)	Free for C'wealth.
Sweden	933	1,138	10	15	Extra	Duty, £23.
United States of America	18,606	25,287	5,260	16,136		
Importing States—						£
New South Wales	62,250	88,190	48,587	78,845	..	2,830
Victoria	215,671	150,265	23,771	21,519	..	1,115
Queensland	29,103	26,401	2,428	2,927	..	76
South Australia	107,606	86,233	6,997	8,152	..	643
Western Australia	59,238	49,550	6,666	8,401	..	329
Tasmania	8,401	5,013	991	1,105	..	32
	482,269	405,652	89,440	120,949	..	5,025

TABLE IV.

ARTICLE AND COUNTRY OF ORIGIN.	YEAR 1926-27.		YEAR 1927-28.				
	IMPORTS.		IMPORTS.		GOODS CLEARED.		
	Quantity.	Value	Quantity	Value.	Value or Quantity.	Rate of Duty and Gross Amount Received	
CLASS XII.—(b) Metals and Metal Manufactures, &c.—continued.							
Irons.							
(731) SMOOTHING, OF ALL KINDS.		£					
United Kingdom	17,103	} See Items 731 — 731A.				
Canada	1,634					
New Zealand	1					
Germany	3,606					
Sweden	131					
United States of America	60,923					
Other Foreign Countries	97					
Importing States—							
New South Wales	38,302					
Victoria	22,428					
Queensland..	12,561					
South Australia	5,969					
Western Australia	3,476					
Tasmania	759					
		83,495					
731 SMOOTHING, ELECTRIC.				£	£		
United Kingdom	} See Item (731)	..	13,502	General	Tariff	
Canada	1,992	38,718	45 per cent.	
Germany	7,233	13,326	Preferential	Tariff
United States of America	34,299		35 per cent.	
Other Foreign Countries	250		Extra	Duty, £2.	
Importing States—							
New South Wales	29,496	27,199	£	
Victoria	17,982	15,251	11,757	
Queensland..	3,788	3,771	6,319	
South Australia	3,619	3,406	1,604	
Western Australia	1,923	1,950	1,417	
Tasmania	468	467	813	
				57,276	52,044	179	
						22,089	
731A SMOOTHING, OTHER.				£	£		
United Kingdom	} See Item (731)	..	2,508	General	Tariff	
Other British Countries	55			13,356
Austria	268	Preferential	Tariff	
Germany	532			2,543
United States of America	11,315				
Other Foreign Countries	101				
Importing States—							
New South Wales	3,833	3,626	£	
Victoria	1,806	1,806	1,566	
Queensland..	4,077	5,340	748	
South Australia	3,077	3,137	2,397	
Western Australia	1,938	1,940	1,340	
Tasmania	48	50	831	
				14,779	15,899	18	
						6,900	
(732) SOLDERING, OF ALL KINDS.		£					
United Kingdom	1,030	} See Items 732 — 732A				
Germany	238					
United States of America	1,740					
Other Foreign Countries	60					
Importing States—							
New South Wales	1,004					
Victoria	843					
Queensland..	339					
South Australia	428					
Western Australia	425					
Tasmania	29					
		3,068					

TABLE IV.

ARTICLE AND COUNTRY OF ORIGIN.	YEAR 1926-27.		YEAR 1927-28.					
	IMPORTS.		IMPORTS.		GOODS CLEARED.			
	Quantity.	Value.	Quantity.	Value.	Value or Quantity.	Rate of Duty and Gross Amount Received.		
CLASS XII.—(b) Metals and Metal Manufactures, &c.—continued								
Irons—continued.								
732	SOLDERING, ELECTRIC.			£	£			
	United Kingdom	219	General 1,396	Tariff 45 per cent.		
	Other British Countries	45				
	Germany	734				
	United States of America	528				
	Other Foreign Countries	82				
	Importing States—				Preferential 238	Tariff 35 per cent.		
	New South Wales	1,007				
	Victoria	433				
	Queensland	110				
	South Australia	45				
	Western Australia	5				
	Tasmania	8				
	1,608	1,634	711		
732A	SOLDERING, OTHER.			£	£			
	United Kingdom	883	General 1,019	Tariff 45 per cent.		
	New Zealand	5				
	Germany	144	Preferential 848	Tariff 35 per cent.		
	United States of America	1,753				
	Other Foreign Countries	101				
	Importing States—						Extra Duty, £4.	—
	New South Wales	327				
	Victoria	136				
	Queensland	1,673				
	South Australia	110				
	Western Australia	113				
	Tasmania	27				
	2,886	1,867	760		
Kettles and Cooking Utensils.								
733	ALUMINIUM.			£	£			
	United Kingdom	79,034	General 9,539	Tariff 35 per cent.		
	Canada	322				
	Other British Countries	3				
	France	146				
	Germany	4,141	Preferential 37,528	Tariff 25 per cent.		
	Italy	126				
	Japan	5				
	Sweden	120				
	Switzerland	149				
	United States of America	1,049				
	Other Foreign Countries	6,770				
	Importing States—						34,636	40 per cent.
	New South Wales	39,110				
	Victoria	30,395				
	Queensland	9,325				
	South Australia	6,639				
	Western Australia	4,517				
	Tasmania	1,627				
	Northern Territory				
	91,613	101,009	98,893	35,996	
734	CAST IRON (TINNED OR PLAIN).			£	£			
	United Kingdom	17,738	General 724	Tariff 25 per cent.		
	Malaya (British)	6				
	Germany	2	Preferential 5,981	Tariff 15 per cent.		
	United States of America	40				
	Other Foreign Countries	7				
	Importing States—						(2,692)	Free.
	New South Wales	46,493				
	Victoria	32,544				
	Queensland	10,663				
	South Australia	6,817				
	Western Australia	2,514				
	Tasmania	1,972				
	6				
	101,009	98,893	35,996		
	17,738	9,192	6	Extra Duty, £60.	

TABLE IV.

ARTICLE AND COUNTRY OF ORIGIN.	YEAR 1926-27.		YEAR 1927-28.			
	IMPORTS.		IMPORTS.		GOODS CLEARED.	
	Quantity.	Value	Quantity.	Value.	Value or Quantity.	Rate of Duty and Gross Amount Received
CLASS XII.—(b) Metals and Metal Manufactures, &c.—continued.						
Kettles and Cooking Utensils—continued.						
CAST IRON (TINNED OR PLAIN)—continued.		£		£	£	£
Importing States—						
New South Wales	6,932	..	3,184	2,435	407
Victoria	4,261	..	2,675	1,683	313
Queensland	2,617	..	1,558	907	136
South Australia	1,228	..	807	460	94
Western Australia	1,214	..	842	613	97
Tasmania	1,503	..	756	607	91
Northern Territory	38	..	28
	..	17,793	..	9,850	6,705	1,138
735 ENAMELLED, STAMPED.		£		£	£	
United Kingdom	31,869	..	24,146		
Other British Countries	15	..	9	General	Tariff
					5,244	45 per cent.
Austria	1	..	335	5,433	60 per cent.
Belgium	202	..	131		—
Czecho-Slovakia	498	..	156	Preferential	Tariff
Germany	6,972	..	8,251	12,002	35 per cent.
Japan	930	..	597	11,578	40 per cent.
Netherlands	459	..	299		—
Sweden	1,987	..	946		Free for
Switzerland	119	..	32	(176)	C'wealth.
United States of America	697	..	334		—
Other Foreign Countries	147	..	102	Extra	Duty, £7.
Importing States—						£
New South Wales	18,645	..	15,547	14,632	6,040
Victoria	14,409	..	10,897	10,830	4,697
Queensland	4,798	..	2,336	2,231	892
South Australia	5,051	..	5,062	5,060	2,238
Western Australia	173	..	467	467	187
Tasmania	820	..	1,029	1,037	404
	..	43,896	..	35,338	34,257	14,458
736 NICKEL.		£		£	£	
United Kingdom	21	..	1	General	Tariff
United States of America	28		35 per cent.
Importing States—						£
New South Wales	5
Queensland	1
South Australia	8	..	28	29	10
Tasmania	18
	..	31	..	29	29	10
737 Knives, Steel, for Hand Tobacco-cutters and Hand Tin-openers.		£		£	£	
United Kingdom	2,662	..	2,465	Preferential	Tariff
Germany	15	(2,465)	Free.
Importing States—						
New South Wales	1,734	..	1,554		
Victoria	943	..	911		
	..	2,677	..	2,465		
Lamps and Lampware.						
738 LAMPS, LAMPWARE, AND LANTERNS, N.E.I., AND PARTS THEREOF, N.E.I.		£		£		
United Kingdom	160,686	..	83,337		
Canada	25,194	..	5,588		
New Zealand	111		
Other British Countries	95	..	151		

TABLE IV.

ARTICLE AND COUNTRY OF ORIGIN.	YEAR 1926-27.		YEAR 1927-28.			
	IMPORTS.		IMPORTS.		GOODS CLEARED.	
	Quantity.	Value.	Quantity.	Value.	Value or Quantity.	Rate of Duty and Gross Amount Received.
CLASS XII.—(b) Metals and Metal Manufactures, &c.—continued.						
Lamps and Lampware—continued.						
LAMPS, LAMPWARE, AND LANTERNS, N.E.I., AND PARTS THEREOF, N.E.I.—continued.						
		£		£	£	
					General	Tariff
					470	10 per cent.
					255,186	35 per cent.
Austria	441	..	311		—
Belgium	549	..	104	Preferential	Tariff
China	544	..	196	92,080	25 per cent.
Czecho-Slovakia	828	..	2,200	(40)	Free.
France	5,139	..	3,153		—
Germany	18,665	..	18,938		Free.
Italy	4,037	..	1,676	(14)	Re-imported.
Japan	296	..	409		—
Netherlands	792	..	863		Free for C'wealth.
Sweden	1,415	..	2,022	(1,750)	—
Switzerland	40	..	111		—
United States of America	252,829	..	212,955	Extra	Duty, £184.
Other Foreign Countries	40	..	58		
Importing States—						£
New South Wales	160,182	..	129,364	139,750	45,371
Victoria	151,402	..	96,594	99,369	31,705
Queensland	62,980	..	37,990	40,683	13,466
South Australia	59,073	..	34,054	34,289	11,252
Western Australia	32,333	..	30,230	29,711	9,582
Tasmania	5,646	..	3,755	3,849	1,165
Northern Territory	85	..	85	85	26
		471,701		332,072	347,736	112,567
739 MINERS' SAFETY LAMPS.		£		£	£	
					General	Tariff.
United Kingdom	8,884	..	7,687		10 per cent
United States of America	1,005	..	589	Preferential	Tariff
Other Foreign Countries	25	..	47	(7,687)	Free.
Importing States—						£
New South Wales	9,861	..	8,247	650	65
Victoria	2	..	9	10	1
Queensland	21	..	18		
South Australia	21	..	31		
Western Australia	6	..	1		
Tasmania	3	..	17	20	2
		9,914		8,323	680	68
740 OIL OR SPIRIT HEATING LAMPS.		£		£	£	
					General	Tariff
United Kingdom	3,452	..	2,989		30 per cent.
Canada	107	..	6		—
New Zealand	1	31,577	20 per cent.
Austria	215	..	537	Preferential	Tariff
Denmark	2	..	166	3,120	20 per cent.
France	52	..	126		—
Germany	2,671	..	2,679		Free for C'wealth.
Sweden	15,475	..	12,168	(20)	—
Switzerland	319	..	668		—
United States of America	20,548	..	15,336	Extra	Duty, £5.
Other Foreign Countries	54	..	80		
Importing States—						£
New South Wales	17,858	..	14,169	14,080	4,092
Victoria	7,054	..	3,436	3,485	1,011
Queensland	8,745	..	9,573	9,625	2,843
South Australia	5,514	..	3,698	3,697	1,062
Western Australia	3,381	..	3,629	3,567	1,025
Tasmania	344	..	250	243	69
		42,896		34,755	34,697	10,102

TABLE IV.

ARTICLE AND COUNTRY OF ORIGIN.	YEAR 1926-27.		YEAR 1927-28.			
	IMPORTS		IMPORTS.		GOODS CLEARED.	
	Quantity.	Value.	Quantity.	Value.	Value or Quantity.	Rate of Duty and Gross Amount Received.
CLASS XII.—(b) Metals and Metal Manufactures, &c.—continued.						
Lamps and Lampware—continued.						
741	INCANDESCENT MANTLES.	No.	£	No.	£	£ General 7,853 Preferential 10,292 (158) Extra Duty, £2.
	United Kingdom	651,452	10,499	639,445	10,109	Tariff 40 per cent.
	Canada	16,600	171	2,440	32	— Tariff 25 per cent.
	France	5,328	129	—
	Germany	24,577	266	27,400	266	Free for C'wealth.
	Sweden	137,416	1,924	159,340	2,237	—
	United States of America	308,566	3,483	356,414	3,263	—
	Other Foreign Countries	3,744	36	3,412	58	Extra Duty, £2.
	Importing States—					£
	New South Wales	449,746	6,436	649,457	7,521	8,950 2,848
	Victoria	386,609	5,910	238,649	4,468	5,358 1,516
	Queensland	209,496	2,719	210,642	2,840	2,587 987
	South Australia	59,836	939	60,041	896	876 247
	Western Australia	36,500	368	34,300	353	355 112
	Tasmania	24	3
	Northern Territory	144	4	690	16	19 6
		1,142,355	16,379	1,193,779	16,094	18,145 5,716
742	GLASS PARTS OF LAMPS AND LANTERNS IMPORTED SEPARATELY, OR AS SPARES.		£		£	General 1,600 doz. £350 £39,840 £302 Preferential £5,636 (£15) (£6) Extra Duty, £157.
	United Kingdom	9,153	..	6,380	Tariff 3s. 6d. per doz. 10 per cent.
	Canada	227	..	311	40 per cent.
	Other British Countries	4	..	11	50 per cent.
	Czecho-Slovakia	5,672	..	3,882	—
	France	1,069	..	1,249	Tariff 25 per cent.
	Germany	14,795	..	9,961	Free.
	Italy	142	..	128	—
	Japan	5,658	..	3,807	Free for C'wealth.
	Sweden	142	..	46	—
	United States of America	28,137	..	19,683	—
	Other Foreign Countries	92	..	56	Extra Duty, £157.
	Importing States—					£
	New South Wales	27,538	..	22,827	9,269
	Victoria	19,184	..	12,531	4,909
	Queensland	7,811	..	4,024	1,490
	South Australia	7,537	..	4,133	1,573
	Western Australia	2,692	..	1,926	697
	Tasmania	316	..	69	28
	Northern Territory	13	..	4	1
		..	65,091	..	45,514	17,967
742A	LAMP CHIMNEYS OF GLASS.			doz.	£	General 39,159 doz. £2,620 Preferential 480 doz. £24 Extra Duty, £9.
	United Kingdom			500	97	Tariff 3s. 6d. per doz. 50 per cent.
	Czecho-Slovakia			2,572	143	—
	Germany			19,531	1,669	Tariff 2s. 6d. per doz. 25 per cent.
	United States of America			18,114	5,503	—
	Other Foreign Countries			205	22	Extra Duty, £9.
	Importing States—					£
	New South Wales	13,548	3,028	2,987
	Victoria	6,255	899	1,277
	Queensland	9,564	2,082	1,755
	South Australia	2,725	492	662
	Western Australia	8,658	905	1,518
	Tasmania	171	27	39
	Northern Territory	1	1	..
		40,922	7,434	8,238
	MICA CHIMNEYS (see Item 459).					

TABLE IV.

ARTICLE AND COUNTRY OF ORIGIN.	YEAR 1926-27.		YEAR 1927-28.					
	IMPORTS		IMPORTS.		GOODS CLEARED.			
	Quantity.	Value.	Quantity.	Value.	Value or Quantity.	Rate of Duty and Gross Amount Received.		
CLASS XII.—(b) Metals and Metal Manufactures, &c.—continued.								
Leaf and Foil.								
743	GOLD.			£	£	£		
	United Kingdom	12,617	..	11,506	General	Tariff 15 per cent.		
	Canada	323				
	Belgium	1,540	..	1,101				
	France	283	..	21				
	Germany	3,118	..	3,521				
	Switzerland	452	..	31				
	United States of America	3,521	..	1,279				
	Other Foreign Countries	96	..	38				
	Importing States—						Preferential (10,114)	Tariff Free.
	New South Wales	13,451	..	9,792				
	Victoria	6,301	..	5,696				
	Queensland.. .. .	722	..	900				
	South Australia	446	..	786				
	Western Australia	585	..	476				
	Tasmania	122	..	170				
	..	21,627	..	17,820				
744	ALL OTHER.			£	£	£		
	United Kingdom	53,495	..	64,575	General	Tariff 15 per cent.		
	Canada	1,361	..	1,638				
	Other British Countries	24	..	30				
	Belgium	241				
	France	162	..	408				
	Germany	1,704	..	4,388				
	Italy	84	..	165				
	Netherlands	49	..	110				
	Sweden	1,725	..	1				
	Switzerland	12,873	..	10,858				
	United States of America	14,538	..	6,152	(11)	Free for C'wealth.		
	Other Foreign Countries	29	..	42				
	Importing States—				Extra	Duty, £299.		
	New South Wales	35,543	..	39,622				
	Victoria	36,785	..	41,578				
	Queensland.. .. .	2,447	..	2,947				
	South Australia	1,533	..	1,518				
	Western Australia	1,743	..	993				
	Tasmania	8,234	..	1,709				
	..	86,285	..	88,367				
746	LEAD.			£	£	£		
	United Kingdom	2	5	22	..	42		
	New Zealand	3				
	Importing States—				..	4		
	New South Wales	3				
	Victoria	2	5	..				
	Queensland..	20				
	Western Australia	2	..	3		
	..	2	5	25				
748	SHEET AND PIPING.			£	£	£		
	Australia	20	56	..	General	5		
	United Kingdom	2,520	4,848	1,446				
	Foreign Countries	9	1				
	Importing States—				Preferential	2,180		
	New South Wales	24	71	6				
	Victoria	11	4				
	Queensland.. .. .	105	213	27				
	South Australia	1,958	3,676	726				
	Western Australia	453	942	684				
	..	2,540	4,913	1,447	2,183	2,185	219	

TABLE IV.

ARTICLE AND COUNTRY OF ORIGIN.	YEAR 1926-27.		YEAR 1927-28			
	IMPORTS.		IMPORTS.		GOODS CLEARED.	
	Quantity.	Value	Quantity	Value.	Value or Quantity.	Rate of Duty and Gross Amount Received
CLASS XII.—(b) Metals and Metal Manufactures, &c.—continued.					£	
749 Locks.		£		£	General	Tariff
United Kingdom	96,448	..	78,225	5,780	10 per cent.
Canada	4	..	293	37,084	45 per cent.
					2,817	60 per cent.
					58	65 per cent.
Austria	50	..	761	Preferential	Tariff
Belgium	168	57,388	35 per cent.
Germany	9,048	..	15,413	4,482	45 per cent.
Japan	452	..	24	(16,172)	Free.
Netherlands	3,068	..	255		Free,
United States of America	50,044	..	27,770	(7)	Re-imported.
Other Foreign Countries	70	..	114	(726)	Free for C'wealth.
Importing States—					Extra	Duty, £50.
New South Wales	79,910	..	70,690		£
Victoria	48,998	..	30,493	60,575	23,085
Queensland	12,253	..	7,651	27,210	10,484
South Australia	13,704	..	9,936	6,888	2,592
Western Australia	2,723	..	2,180	9,273	3,538
Tasmania	1,596	..	2,073	1,823	648
					2,040	801
		159,184		123,023	107,609	41,148
750 Malleable Iron Castings, not elsewhere specified.	lb.	£	lb.	£		
United Kingdom	198,755	6,558	241,951	7,320	General	Tariff
Canada	70,592	3,216	68,316	2,958	43,755 lb.	2½ d. per lb.
New Zealand	6,580	330	£6,166	45 per cent.
Denmark	12,600	351	Preferential	Tariff
Sweden	7,429	343	3,112	136	61,165 lb.	1½ d. per lb.
Switzerland	2,949	147	10,179	352	£5,851	35 per cent.
United States of America	108,660	5,323	80,988	3,261		—
Other Foreign Countries	3,289	118	1,426	37	Extra	Duty, £15.
Importing States—						£
New South Wales	136,895	4,955	195,217	5,910	..	2,168
Victoria	117,747	5,342	114,724	4,255	..	1,690
Queensland	74,628	3,013	50,132	2,001	..	788
South Australia	36,668	1,447	34,745	1,423	..	600
Western Australia	23,845	839	28,072	1,023	..	397
Tasmania	1,891	109	2,262	133	..	52
	391,674	15,705	425,152	14,745	..	5,695
Nails.						
751 HORSESHOE.	cwt.	£	cwt.	£	cwt.	
United Kingdom	5,068	14,433	4,613	11,843	General	Tariff
Canada	156	423	2,804	15s. per cwt.
Denmark	1	4	Preferential	Tariff
Sweden	2,060	6,377	1,780	4,098	4,551	12s. per cwt.
United States of America	1,375	4,311	944	3,015		
Importing States—						£
New South Wales	3,077	9,486	2,438	6,531	2,445	1,662
Victoria	2,985	8,538	2,504	6,493	2,504	1,571
Queensland	630	1,946	910	2,327	911	638
South Australia	967	2,717	665	1,686	667	420
Western Australia	627	1,830	458	1,025	465	325
Tasmania	374	1,031	362	894	363	218
	8,660	25,548	7,337	18,956	7,355	4,834
752 RAIL-DOGS OR BROBS.	cwt.	£	cwt.	£	cwt.	
United Kingdom	10,174	9,902	7,827	7,383	General	Tariff
Foreign Countries	55	40	80	59	80	6s. per cwt.
					Preferential	Tariff
					7,800	4s. 6d. per cwt.

TABLE IV.

ARTICLE AND COUNTRY OF ORIGIN.	YEAR 1926-27.		YEAR 1927-28.			
	IMPORTS		IMPORTS.		GOODS CLEARED.	
	Quantity.	Value.	Quantity.	Value.	Value or Quantity.	Rate of Duty and Gross Amount Received.
CLASS XII.—(b) Metals and Metal Manufactures, &c.—continued.						
Nails—continued.						
RAIL-DOGS OR BROBS—continued.						
Importing States—	cwt.	£	cwt.	£	cwt.	£
New South Wales	4,675	4,710	3,892	3,796	3,902	878
Victoria	1,924	1,894	621	619	622	140
Queensland.. .. .	2,066	1,801	1,519	1,224	1,520	342
South Australia	778	748	671	630	671	157
Western Australia	786	789	1,196	1,165	1,156	260
Tasmania	8	8	9	2
	10,229	9,942	7,907	7,442	7,880	1,779
753 SADDLERS' TACKS (NOT CUT) AND NAILS.		£		£	£	Tariff
Australia	47	30	10 per cent.
United Kingdom	98	..	228	33	15 per cent.
Foreign Countries	105	..	54	Preferential (228)	Tariff Free.
Importing States—						£
New South Wales	100	..	116	13	2
Victoria	33	..	7
Queensland..	44	..	46	20	3
South Australia	70	..	113	30	3
Western Australia	2
Tasmania	1
	..	250	..	282	63	8
754 SPIKES.	cwt.	£	cwt.	£	General 48 cwt. £90 £205	Tariff 8s. per cwt. 10 per cent. 35 per cent.
United Kingdom	2,633	2,780	2,746	2,815
India	1	2	Preferential 1,755 cwt. (£16)	Tariff 5s. 6d. per cwt. 25 per cent. Free.
United States of America	128	391	127	315
Other Foreign Countries	105	82
Importing States—						£
New South Wales	1,437	1,493	1,869	1,842	..	566
Victoria	479	550	489	569	..	148
Queensland.. .. .	160	215	75	90	..	26
South Australia	547	741	178	313	..	98
Western Australia	242	253	239	282	..	74
Tasmania	1	1	24	36	..	9
	2,866	3,253	2,874	3,132	..	921
754A TACKS, N.E.I.	cwt.	£	cwt.	£	General 445 cwt. £5,070 £3,875	Tariff 8s. per cwt. 10 per cent. 35 per cent.
United Kingdom	6,608	14,108	7,020	15,041
Canada	589	1,928	896	2,621	Preferential 859 cwt. (£7,012)	Tariff 5s. 6d. per cwt. 25 per cent. Free.
New Zealand	4	4	Extra	Duty, £5.
Germany	226	201	48	62
United States of America	2,936	8,034	2,516	6,600
Other Foreign Countries	199	315	20	49
Importing States—						£
New South Wales	3,612	7,112	2,921	5,268	..	1,556
Victoria	5,217	13,150	6,231	16,084	..	1,682
Queensland.. .. .	559	1,722	410	1,079	..	295
South Australia	774	1,712	533	1,101	..	320
Western Australia	338	759	298	624	..	152
Tasmania	58	131	111	221	..	57
	10,558	24,586	10,504	24,377	..	4,062

TABLE IV.

ARTICLE AND COUNTRY OF ORIGIN.	YEAR 1926-27.		YEAR 1927-28.					
	IMPORTS.		IMPORTS.		GOODS CLEARED.			
	Quantity.	Value.	Quantity.	Value.	Value or Quantity.	Rate of Duty and Gross Amount Received.		
CLASS XII.—(b) Metals and Metal Manufactures, &c.—continued.								
Nails—continued.								
WIRE NAILS AND STAPLES.								
755	Iron and Steel.		cwt.	£	cwt.	£	General 1,885 cwt. £513	Tariff 8s. per cwt. 35 per cent.
	United Kingdom	2,944	3,638	1,170	1,321	—
	Canada	1	4	—
	Belgium	362	262	53	48	Preferential 854 cwt. £532 (£15)	Tariff 5s. 6d. per cwt. 25 per cent.	
	France	1	6	1	4	Free.
	Germany	2,019	1,325	1,827	1,214	—
	United States of America	420	968	62	365	Extra	Duty, £56.	
	Importing States—							£
	New South Wales	2,892	3,112	2,415	2,136	1,097
	Victoria	1,658	1,742	437	510	149
	Queensland	132	194	129	110	55
	South Australia	241	323	102	118	32
	Western Australia	92	127	23	67	22
	Tasmania	732	705	7	11	3
		5,747	6,203	3,113	2,952	1,358
756	All Other.		cwt.	£	cwt.	£	General 315 cwt. £380	Tariff 8s. per cwt. 35 per cent.
	United Kingdom	540	940	344	653	—
	Canada	1	5	—
	Belgium	166	135	56	50	Preferential 153 cwt. £392 (£121)	Tariff 5s. 6d. per cwt. 25 per cent.	
	Germany	10	10	183	155	Free.
	United States of America	103	1,132	135	443	—
	Importing States—							£
	New South Wales	110	148	197	248	70
	Victoria	243	1,226	218	349	102
	Queensland	52	199	15	174	57
	South Australia	259	395	33	102	34
	Western Australia	145	225	85	109	33
	Tasmania	5	17	160	306	99
	Northern Territory	6	12	10	13	4
		820	2,222	718	1,301	399
757	NAILS AND TACKS, N.E.I., INCLUDING BRADS, PICTURE NAILS, GIMP PINS, SPOUTING SCREWS.		cwt.	£	cwt.	£	General 1,766 cwt. £9,710 £4,260	Tariff 8s. per cwt. 10 per cent. 35 per cent.
	United Kingdom	10,580	19,728	11,347	19,795	—
	Canada	540	1,485	991	2,123	—
	New Zealand	18	83	—
	Belgium	563	505	447	512	Preferential 5,208 cwt. £10,776 (£345)	Tariff 5s. 6d. per cwt. 25 per cent.	
	France	91	531	148	488	Free.
	Germany	404	1,983	2,118	3,546	—
	Switzerland	14	120	18	216	—
	United States of America	2,558	9,146	2,754	8,109	Extra	Duty, £101.	
	Other Foreign Countries	68	68	53	134	I.P. Act, £20.
	Importing States—							£
	New South Wales	6,389	14,231	8,408	15,519	3,348
	Victoria	3,194	9,094	3,732	8,731	1,974
	Queensland	1,212	3,593	1,095	2,931	506
	South Australia	1,284	2,164	1,846	3,334	612
	Western Australia	2,306	3,531	2,417	3,401	779
	Tasmania	451	1,036	373	1,002	194
	Northern Territory	5	5	2
		14,836	33,649	17,876	34,923	7,415

TABLE IV.

ARTICLE AND COUNTRY OF ORIGIN.	YEAR 1926-27.		YEAR 1927-28.			
	IMPORTS.		IMPORTS.		GOODS CLEARED.	
	Quantity.	Value	Quantity.	Value.	Value or Quantity.	Rate of Duty and Gross Amount Received
CLASS XII.—(b) Metals and Metal Manufactures, &c.—continued.						
758 Netting, Wire.	cwt.	£	cwt.	£	General 105 ton. £1,230	Tariff. £10 per ton. 10 per cent.
United Kingdom	59,730	94,721	65,519	99,477	Preferential (3,267 ton.)	Tariff Free.
France	339	336	Extra	Duty, £317.
Germany	30,488	36,175	378	462		—
Other Foreign Countries	53	71		I.P. Act, £25.
Importing States—						£
New South Wales	5,960	7,971	2,366	3,136	..	904
Victoria	45,753	62,676	36,470	54,300	..	519
Queensland	11,432	18,568	7,625	12,146
South Australia	12,467	17,610	12,796	19,935	..	90
Western Australia	14,807	24,261	5,943	9,380	..	4
Tasmania	191	217	697	1,042
	90,610	131,303	65,897	99,939	..	1,517
758A Nickel Blocks, Cubes, Ingots, Pig, Scrap, and Granulated; Angles, Bars, Pipes, Plates, Rods, Sheets, Strips, Tees and Tubes, plain.	cwt.	£	cwt.	£	£ General 220	Tariff 10 per cent.
United Kingdom	1,669	12,737	618	6,051	1,293	15 per cent.
Canada	6	62	..	—
Austria	4	198	Preferential (5,953)	Tariff Free.
Germany	9	378	..	—
United States of America	30	432	58	801	Extra	Duty, £4.
Importing States—						£
New South Wales	1,451	10,930	304	3,284	673	90
Victoria	119	1,405	296	3,158	840	130
Queensland	39	244	4	54
South Australia	73	617	48	466
Western Australia	21	171	39	330
	1,703	13,367	691	7,292	1,513	220
Pipes and Tubes, and Fittings therefor.						
759 BOILER TUBES.	cwt.	£	cwt.	£	£	Tariff
United Kingdom	58,345	94,880	38,036	57,030	General	10 per cent.
Germany	782	758	359	369	..	—
Netherlands	314	368	Preferential (57,030)	Tariff Free.
United States of America	1,002	1,156
Importing States—						£
New South Wales	32,524	46,177	23,055	34,438	30	3
Victoria	8,793	12,387	8,536	10,875	260	26
Queensland	9,066	22,658	5,570	10,173
South Australia	6,250	9,157	435	620	40	4
Western Australia	3,280	5,517	591	902	40	4
Tasmania	530	1,266	208	391
	60,443	97,162	38,395	57,399	370	37
760 CAST IRON PIPES.	cwt.	£	cwt.	£	ton. General 3	Tariff 80s. per ton.
United Kingdom	52,456	31,347	188,788	102,606	Preferential 9,563	Tariff 48s. per ton.
United States of America	453	341	64	415	Extra	Duty, £48.
Importing States—						£
New South Wales	25,269	12,918	65,599	31,702	3,281	7,906
Victoria	357	338	330	772	16	42
Queensland	21,405	11,450	43,171	24,132	2,282	5,505
South Australia	3,442	2,209	76,340	44,276	3,817	9,178
Western Australia	1,177	3,975	5	11	..	1
Tasmania	1,241	762	3,407	2,128	170	409
Northern Territory	18	36
	52,909	31,688	188,852	103,021	9,566	23,041

TABLE IV.

ARTICLE AND COUNTRY OF ORIGIN.	YEAR 1926-27.		YEAR 1927-28.			
	IMPORTS.		IMPORTS.		GOODS CLEARED.	
	Quantity.	Value.	Quantity.	Value.	Value or Quantity.	Rate of Duty and Gross Amount Received.
CLASS XII.—(b) Metals and Metal Manufactures, &c.—continued.						
Pipes and Tubes, &c.—continued.						
761 CLOSE-JOINTED IRON OR STEEL PIPES.	cwt.	£	cwt.	£		
United Kingdom	25,252	22,417	21,766	20,325	General 129,473 ft. £40	Tariff 2s. 9d. per 100 ft. 40 per cent.
Germany	1,213	951	50	54	Preferential 3,708,000 ft. £10,829 (£1,382)	Tariff 1s. 3d. per 100 ft. 27½ per cent. Free.
United States of America	178	896	Extra	Duty, £53.
Other Foreign Countries	19	19	46	40		
Importing States—						£
New South Wales	12,770	10,978	7,079	7,219	..	2,017
Victoria	5,580	5,076	4,296	4,195	..	1,236
Queensland	3,201	3,002	2,996	2,446	..	719
South Australia	2,983	2,826	2,830	2,411	..	789
Western Australia	2,128	2,401	4,661	4,148	..	1,157
	26,662	24,283	21,862	20,419	..	5,918
FITTINGS.						
762 Cast Iron, not more than 2 inches internal diameter.	cwt.	£	cwt.	£		
United Kingdom	1,451	5,728	846	4,075	£	
Canada	39	156	41	143	General 990	Tariff 50 per cent.
India	2	12	2	11		
Germany	75	257	Preferential 4,293	Tariff 35 per cent.
Switzerland	10	47	32	167	Extra	Duty, £27.
United States of America	105	426	102	425		
Other Foreign Countries	4	14		
Importing States—						£
New South Wales	188	916	263	1,063	1,254	482
Victoria	180	882	144	1,418	1,418	504
Queensland	58	279	11	58	58	28
South Australia	869	2,969	367	1,232	1,231	467
Western Australia	308	1,308	317	1,321	1,322	543
Tasmania	4	15
	1,607	6,369	1,102	5,092	5,283	2,024
763 Cast Iron, over 2 inches internal diameter.	cwt.	£	cwt.	£		
United Kingdom	18,162	16,453	31,462	22,092	ton. General 62	Tariff 80s. per ton.
Switzerland	11	18	Preferential 1,569	Tariff 48s. per ton.
United States of America	88	190	1,147	1,947	Extra	Duty, £2. I.P. Act, £7.
Importing States—						£
New South Wales	6,398	8,791	20,323	13,003	1,015	2,490
Victoria	2,852	1,626	718	1,480	37	116
Queensland	4,835	3,143	1,717	2,516	86	207
South Australia	4,117	2,976	9,741	6,831	487	1,181
Western Australia	45	95	120	217	6	24
Tasmania	3	12
Northern Territory	1	10
	18,250	16,643	32,620	24,057	1,631	4,018
764 Wrought and Malleable Cast Iron.	cwt.	£	cwt.	£		
United Kingdom	28,954	117,784	23,567	100,159		
Canada	829	2,910	399	1,901		
Other British Countries	25	119	5	16		

TABLE IV.

ARTICLE AND COUNTRY OF ORIGIN.	YEAR 1926-27.		YEAR 1927-28.			
	IMPORTS.		IMPORTS.		GOODS CLEARED.	
	Quantity.	Value.	Quantity.	Value.	Value or Quantity.	Rate of Duty and Gross Amount Received.
CLASS XII.—(b) Metals and Metal Manufactures, &c.—continued.						
Pipes and Tubes, &c.—continued.						
FITTINGS—continued.						
<i>Wrought and Malleable Cast Iron—continued.</i>						
	cwt.	£	cwt.	£		
Germany	8,388	26,716	7,082	24,443	£ General 59,494	Tariff 50 per cent.
Sweden	72	394	47	177	Preferential 3	Tariff
Switzerland	3,251	17,869	3,769	20,135	99,603 (102)	35 per cent.*
United States of America	3,953	17,303	2,955	11,811	Free.	35 per cent.
Other Foreign Countries	1	11	39	(22)	Free for C'wealth.
					Extra	Duty, £160.
Importing States—						I. P. Act, £90.
New South Wales	18,368	74,697	15,227	64,382		£ 26,156
Victoria	13,480	52,145	10,648	43,707	64,873	18,557
Queensland	6,141	26,067	3,891	18,240	43,709	7,139
South Australia	4,554	17,819	5,607	22,076	18,241	9,071
Western Australia	2,592	11,468	2,327	9,744	22,071	3,765
Tasmania	110	435	102	436	9,772	171
Northern Territory	227	465	33	96	434	..
	45,472	183,096	37,835	158,681	159,100	64,859
765 FLEXIBLE METAL TUBES.	cwt.	£	cwt.	£		
United Kingdom	730	3,554	509	3,410	£ General 2,000	Tariff 10 per cent.
Germany	111	650	148	974	Preferential (3,412)	Tariff Free.
Sweden	113	1,241	Extra	Duty, £40.
Switzerland	1	12		
United States of America	108	833	106	729		
Importing States—						
New South Wales	780	4,356	480	2,471	£ 1,690	169
Victoria	154	1,035	166	1,416	150	55
Queensland	22	217	27	220	50	5
South Australia	95	582	72	887	70	7
Western Australia	6	18	118	40	4
Tasmania	3	29	..	1
Northern Territory	9	65
	1,063	6,290	763	5,113	2,000	240
766 UNPOLISHED METAL-CASED PIPES AND TUBES.	cwt.	£	cwt.	£		
United Kingdom	4,441	8,811	1,145	2,866	£ General	Tariff 10 per cent.
Canada	212	52	Preferential (2,866)	Tariff Free.
Foreign Countries	31	98	11	70		
Importing States—						
New South Wales	3,657	6,123	425	1,607	20	£ 2
Victoria	400	1,610	72	305	50	5
Queensland	95	333	77	262
South Australia	518	838	541	652
Western Australia	14	57	41	110
	4,684	8,961	1,156	2,936	70	7
767 WATER BORE-CASINGS.	cwt.	£	cwt.	£		
United Kingdom	54,281	81,988	52,209	72,322	£ General	Tariff 10 per cent.
Canada	4,822	5,387	1,055	984	Preferential (72,322)	Tariff Free.
India	40	48	Extra	Duty, £23.
Belgium	2,083	2,846	1,100	1,372		
Germany	207	227	796	871		
United States of America	3,325	4,446	3,564	4,773		

* New Zealand Preference.

TABLE IV

ARTICLE AND COUNTRY OF ORIGIN.	YEAR 1926-27.		YEAR 1927-28.			
	IMPORTS.		IMPORTS.		GOODS CLEARED.	
	Quantity.	Value.	Quantity.	Value.	Value or Quantity.	Rate of Duty and Gross Amount Received
CLASS XII.—(b) Metals and Metal Manufactures, &c.—continued.						
Pipes and Tubes, &c.—continued.						
WATER BORE-CASINGS—continued.						
Importing States—	cwt.	£	cwt.	£	£	£
New South Wales	18,341	26,358	21,181	27,927	340	34
Victoria	6,222	9,349	7,483	10,490	2,140	237
Queensland	30,872	45,878	19,184	27,446	1,460	146
South Australia	8,108	11,981	9,650	13,353	3,410	341
Western Australia	1,160	1,298	1,266	1,154	710	71
Northern Territory	15	30
	64,718	94,894	58,764	80,370	8,060	829
OTHER WROUGHT IRON OR STEEL PIPES AND TUBES.						
768 Not more than 3 inches internal diameter.	cwt.	£	cwt.	£	£	
United Kingdom	837,256	972,397	821,145	851,385		
Canada	37,250	39,704	32,332	35,148		
Belgium	572	653	426	390	General	Tariff
Czecho-Slovakia	4,752	3,683	79,800	10 per cent.
Germany	18,921	16,436	14,034	12,116	Preferential	Tariff
Netherlands	13	64	34,480	5 per cent.*
Norway	5	7	80	112	(850,949)	Free.
Sweden	5	31	128	Extra	Duty, £134.
United States of America	64,768	81,079	55,079	61,414		
Importing States—						£
New South Wales	322,526	370,806	354,069	368,719	42,380	3,769
Victoria	314,073	356,921	286,856	294,266	55,470	4,921
Queensland	105,244	127,761	68,456	75,778	2,020	194
South Australia	166,071	197,699	139,475	145,001	14,300	943
Western Australia	50,220	56,339	78,508	79,927	110	11.
Tasmania	638	755	496	705
Northern Territory	32	44
	958,772	1,110,281	927,892	964,440	114,280	9,838
769 Over 3 inches internal diameter.	cwt.	£	cwt.	£	£	
United Kingdom	94,141	105,326	117,692	122,258	General	Tariff
Canada	194	330	366	424	170	10 per cent.
New Zealand	1	13,319	40 per cent.
Czecho-Slovakia	144	115	Preferential	Tariff
France	22	19	113,117	27½ per cent.
Germany	1,949	1,958	542	1,377	(3,530)	Free.
United States of America	3,293	4,653	8,839	8,875	Extra	Duty, £89.
Importing States—						£
New South Wales	30,154	35,448	46,309	49,714	47,742	13,882
Victoria	30,286	33,283	28,506	29,290	28,704	8,684
Queensland	10,961	11,842	12,953	13,587	12,168	3,422
South Australia	16,453	18,267	12,480	12,507	12,503	3,472
Western Australia	9,676	10,218	26,188	26,621	24,467	6,799
Tasmania	403	502	444	513	513	141
Northern Territory	1,666	2,727	703	817	509	140
	99,599	112,287	127,583	133,049	126,606	36,540
770 Pins, Hooks and Eyes, and Crochet Hooks, of Metal.		£		£	£	
United Kingdom	35,055	..	39,407	General	Tariff
Canada	13	97	10 per cent.
Czecho-Slovakia	173	..	94	Preferential	35 per cent.
France	303	..	924	608	25 per cent.
Germany	711	..	565	(38,744)	Free.
United States of America	3,601	..	5,160	(130)	Free for C'wealth.
Other Foreign Countries	179	..	40	Extra	Duty, £1.

* Canadian Preference.

TABLE IV.

ARTICLE AND COUNTRY OF ORIGIN.	YEAR 1926-27.		YEAR 1927-28.			
	IMPORTS		IMPORTS.		GOODS CLEARED.	
	Quantity.	Value.	Quantity.	Value.	Value or Quantity.	Rate of Duty and Gross Amount Received.
CLASS XII.—(b) Metals and Metal Manufactures, &c.—continued.						
Pins, Hooks and Eyes, &c.—continued.						
		£		£	£	£
Importing States—						
New South Wales		17,679	..	21,602	4,758	536
Victoria		14,112	..	15,153	2,268	267
Queensland		2,872	..	4,376	94	13
South Australia		2,696	..	2,609	64	10
Western Australia		2,177	..	1,881	67	14
Tasmania		485	..	581	64	8
Northern Territory		1	..	1
		40,022	..	46,203	7,315	848
Plated Ware and Cutlery.						
771 CUTLERY, SPOONS, AND FORKS, N.E.I., AND KNIFE SHARPENERS.		£		£	£	
United Kingdom		357,734	..	315,358	176,624	Tariff 25 per cent.
Canada		157,941	..	57,631	678	35 per cent.*
Other British Countries		61	..	27	..	—
Austria		167	..	215	Preferential 214,730	Tariff 10 per cent.
Belgium		291	..	597	1,900	25 per cent.*
China		299	..	542	(90,629)	Free.
Czecho-Slovakia		1,718	..	2,261	—	—
France		5,514	..	4,336	—	Free,
Germany		80,306	..	72,482	(30)	Re-imported.
Italy		176	..	41	—	—
Japan		1,915	..	888	—	Free for
Netherlands		155	..	106	(48)	C'wealth.
Sweden		1,213	..	1,866	—	—
Switzerland		25	..	112	Extra	Duty, £2,164.
United States of America		37,829	..	33,108	—	—
Other Foreign Countries		160	..	57	—	I. P. Act, £10.
Importing States—						
New South Wales		356,951	..	257,620	224,802	£ 41,347
Victoria		150,735	..	125,851	87,657	14,840
Queensland		53,053	..	40,516	32,613	5,145
South Australia		46,377	..	32,547	23,657	3,532
Western Australia		30,183	..	26,182	19,301	2,861
Tasmania		8,174	..	6,890	5,882	785
Northern Territory		31	..	21	20	5
		645,504	..	489,627	393,932	68,515
772 TABLE AND TOILET ARTICLES, TROPHIES, AND THE LIKE.		£		£	£	
United Kingdom		148,398	..	126,303	General 20,818	Tariff 50 per cent.
Canada		165	..	11	..	—
Other British Countries		75	..	91	..	—
Czecho-Slovakia		447	..	402	Preferential 32	Tariff 25 per cent.†
France		97	..	236	122,206	35 per cent.
Germany		14,819	..	14,627	..	—
Japan		150	..	105	..	Free for
Sweden		17	..	104	(686)	C'wealth.
United States of America		1,821	..	1,896	—	—
Other Foreign Countries		222	..	226	Extra	Duty, £37.
Importing States—						
New South Wales		56,158	..	50,457	50,321	£ 18,981
Victoria		60,700	..	50,240	49,683	18,518
Queensland		24,644	..	17,083	17,289	6,245
South Australia		18,165	..	17,043	16,571	6,120
Western Australia		4,389	..	7,017	7,027	2,586
Tasmania		2,130	..	2,140	2,143	768
Northern Territory		25	..	21	22	8
		166,211	..	144,001	143,056	53,226

* Advertising Articles.

† New Zealand Preference.

TABLE IV.

ARTICLE AND COUNTRY OF ORIGIN.	YEAR 1926-27.		YEAR 1927-28.			
	IMPORTS.		IMPORTS.		GOODS CLEARED.	
	Quantity.	Value.	Quantity.	Value.	Value or Quantity.	Rate of Duty and Gross Amount Received
CLASS XII.—(b) Metals and Metal Manufactures, &c.—continued.						
Plated Ware and Cutlery—continued.						
773 SPOONS, FORKS; BUTTER, FISH, AND FRUIT KNIVES, PLATED OR OF MIXED METAL.		£		£	£ General 7,528	Tariff 50 per cent.
United Kingdom	167,973	..	179,698	Preferential 178,168	Tariff 35 per cent.
Other British Countries	60	..	61	(113)	Free for C'wealth.
Germany	4,160	..	5,069	Extra	Duty, £71.
Switzerland	20	..	366		—
United States of America	632	..	776		—
Other Foreign Countries	275	..	396		I. P. Act, £1.
Importing States—						£
New South Wales	79,247	..	84,981	85,771	30,444
Victoria	48,456	..	53,970	52,860	18,785
Queensland	8,716	..	14,889	14,882	5,460
South Australia	15,808	..	12,985	12,708	4,525
Western Australia	18,618	..	17,358	17,392	6,249
Tasmania	2,257	..	2,168	2,069	727
Northern Territory	18	..	15	14	5
	..	173,120	..	186,366	185,696	66,195
774 Plates, Prepared for Engravers and Lithographers.		£		£	£	
United Kingdom	14,273	..	16,315	General	Tariff 10 per cent.
France	1,586	..	1,226		—
Germany	1,317	..	1,404	Preferential (16,247)	Tariff Free.
Luxemburg	143	Extra	Duty, £2.
Switzerland	143		—
United States of America	4,469	..	2,306		—
Other Foreign Countries	3	..	39		—
Importing States—						£
New South Wales	11,322	..	9,172	2,710	271
Victoria	7,428	..	9,098	1,560	158
Queensland	1,447	..	1,165	450	45
South Australia	813	..	832	130	13
Western Australia	802	..	651	200	20
Tasmania	122	..	372
	..	21,934	..	21,290	5,050	507
(775) Plates, Sheets, Pipes, Tubes, Rods, Angles, Bars, Strips, and Tees of any Metal (excepting Gold, Silver, Zinc, or Tin Pipes or Tubes), Plated, Polished, or Decorated, but not including Plain Tinned.		£				
United Kingdom	24,918				
Canada	6				
Belgium	860				
France	627				
Germany	408				
United States of America	2,306				
Importing States—						
New South Wales	11,258				
Victoria	8,610				
Queensland	4,577				
South Australia	4,204				
Western Australia	305				
Tasmania	171				
	..	29,125				

} See Items 775, 775A, 775B.

TABLE IV.

ARTICLE AND COUNTRY OF ORIGIN.	YEAR 1926-27.		YEAR 1927-28.				
	IMPORTS.		IMPORTS.		GOODS CLEARED.		
	Quantity.	Value.	Quantity.	Value.	Value or Quantity.	Rate of Duty and Gross Amount Received.	
CLASS XII.—(b) Metals and Metal Manufactures, &c.—continued.							
Metals, Plated, Polished, or Decorated.							
775 BARS, RODS, ANGLES, TEES, AND STRIPS.				£	£	Tariff	
				20	669	10 per cent.	
United Kingdom	} See Item (775). }	}	..	3,423	Preferential	Tariff	
Belgium	1	2,367	30 per cent.	Free.
Germany	459	(1,189)	—	Free for C'wealth.
Sweden	26	(12)		
United States of America	192			
Importing States—						£	
New South Wales	497	506	171	
Victoria	2,043	1,408	483	
Queensland	379	3	1	
South Australia	1,128	1,084	341	
Western Australia	41	42	13	
Tasmania	13	13	4	
				4,101	3,056	1,013	
775A PLATES AND SHEETS.				£	£	Tariff	
United Kingdom	} See Item (775). }	}	..	18,855	General	45 per cent.	
Germany	53	335	Preferential	Tariff
Sweden	121	2,343	30 per cent.	Free.
United States of America	1,221	(13,561)		
Importing States—						£	
New South Wales	16,473	712	251	
Victoria	2,190	1,781	545	
Queensland	1,420	88	28	
South Australia	42	43	13	
Western Australia	25	24	8	
Tasmania	100	30	9	
				20,250	2,678	854	
775B PIPES AND TUBES (EXCEPTING GOLD, SILVER, ZINC, OR TIN PIPES AND TUBES).				£	£	Tariff	
United Kingdom	} See Item (775). }	}	..	8,521	General	Tariff	
Belgium	105	1,920	45 per cent.	—
Czecho-Slovakia	27	1,427	Preferential	Tariff
Germany	1,427	8,339	30 per cent.	—
United States of America	126			
Importing States—						£	
New South Wales	4,453	4,488	1,537	
Victoria	3,072	3,072	1,018	
Queensland	389	380	115	
South Australia	62	63	19	
Western Australia	2,038	2,063	619	
Tasmania	192	193	58	
				10,206	10,259	3,366	
776 Platinum, viz., Bars, Rods, Blocks, Strips, Tubing, Pipes, Sheets and Plates.	oz.	£	oz.	£	£	Tariff	
United Kingdom	214	4,854	686	10,335	Preferential	Free.	
New Zealand	37	674	30	294	(10,335)	Free.	
					(294)	New Zealand.	
Importing States—							
New South Wales	142	3,244	464	6,488	
Victoria	99	1,995	232	3,807	
Queensland	7	211	10	213	
Western Australia	3	78	10	121	
	251	5,528	716	10,629	
Platinum Retorts. (See Item 785.)							

TABLE IV.

ARTICLE AND COUNTRY OF ORIGIN.	YEAR 1926-27.		YEAR 1927-28.				
	IMPORTS.		IMPORTS.		GOODS CLEARED.		
	Quantity.	Value	Quantity	Value	Value or Quantity.	Rate of Duty and Gross Amount Received	
CLASS XII.—(b) Metals and Metal Manufactures, &c.—continued.							
Printers' Materials.							
777	CIRCLES, CLUMPS, CURVES, KNIVES, (PARING), LEADS, AND RULES.	£		£	£		
	United Kingdom	4,706	..	5,863	General	Tariff 10 per cent.	
	United States of America	1,214	..	1,082	Preferential	Tariff Free.	
	Other Foreign Countries	15	..	79	(5,863)		
	Importing States—					£	
	New South Wales	3,750	..	4,896	900	90	
	Victoria	1,779	..	1,648	190	19	
	Queensland	224	..	176	10	1	
	South Australia	53	..	176	50	5	
	Western Australia	129	..	128	10	1	
	..	5,935	..	7,024	1,160	116	
778	TYPE, INCLUDING SPACES AND QUADS; LINO. AND OTHER SLUGS; METAL FURNITURE AND QUOTATIONS.	£		£	£		
	Australia	25	General 7,178	Tariff 35 per cent.	
	United Kingdom	5,469	..	4,880	Preferential 4,729	Tariff 22½ per cent.	
	Germany	450	..	700	Extra	Duty, £2.	
	United States of America	10,423	..	6,305			
	Other Foreign Countries	12	..	45			
	Importing States—					£	
	New South Wales	5,993	..	3,357	3,335	986	
	Victoria	8,372	..	6,507	6,508	2,064	
	Queensland	1,573	..	803	808	197	
	South Australia	264	..	654	654	185	
	Western Australia	159	..	608	602	146	
	Tasmania	18	..	1	
	..	16,379	..	11,930	11,907	3,578	
Railway and Tramway Material.							
779	FISH-BOLTS.	cwt.	£	cwt.	£		
	United Kingdom	1,094	1,514	943	1,225	General 118	Tariff 40 per cent.
	Foreign Countries	146	194	137	116	Preferential 1,226	Tariff 27½ per cent.
	Importing States—					Extra	Duty, £1.
	New South Wales	294	354	31	40	40	£ 11
	Victoria	196	329	234	289	287	79
	Queensland	392	469	685	844	849	249
	South Australia	57	93	32	44	44	12
	Western Australia	301	463	98	124	124	34
	..	1,240	1,708	1,080	1,341	1,344	385
780	FISH-PLATES, TIE-PLATES, AND RODS.	cwt.	£	cwt.	£		
	United Kingdom	6,363	5,284	27,733	19,465	General 5 ton.	Tariff 125s. per ton.
	Germany	104	67	101	69	Preferential 1,135 ton.	Tariff 48s. per ton.
	United States of America	230	511	(£3,235)	Free.
	Other Foreign Countries	1	1	1	1	Extra	Duty, £269.
	Importing States—					ton.	£
	New South Wales	285	234	225	168	14	45
	Victoria	1,384	1,220	2,366	1,922	5	11
	Queensland	1,990	1,984	1,465	1,065	17	62
	South Australia	1,943	1,696	904	699	5	13
	Western Australia	1,096	729	22,874	15,680	1,099	2,891
	Tasmania	1	1
	..	6,698	5,863	27,835	19,535	1,140	3,022

TABLE IV.

ARTICLE AND COUNTRY OF ORIGIN.	YEAR 1926-27.		YEAR 1927-28			
	IMPORTS.		IMPORTS.		GOODS CLEARED.	
	Quantity.	Value	Quantity	Value	Value or Quantity.	Rate of Duty and Gross Amount Received
CLASS XII.—(b) Metals and Metal Manufactures, &c.—continued.						
Railway and Tramway Material—continued.						
781 RAILS, GROOVED, FOR TRAMWAYS.	cwt.	£	cwt.	£	Preferential 218 ton. 9 ton. (£87,397)	Tariff 35s. per ton. 50s. per ton. Free.
United Kingdom	44,600	25,088	164,176	89,708		
Importing States—					ton.	£
New South Wales	85	50	4,542	2,311	227	404
Victoria	8,034	4,194	76,689	42,326
Queensland	11,205	6,310	30,807	17,718
South Australia	10,024	6,628	24,682	13,378
Western Australia	15,252	7,906	27,456	13,975
	44,600	25,088	164,176	89,708	227	404
RAILS, OTHER.						
782 Weighing 50lb. per yard and over.	cwt.	£	cwt.	£	General 5 ton.	Tariff 100s. per ton.
United Kingdom	19,961	13,988	368,319	173,855	Preferential 5,128 ton. 12,667 ton. (£8,055)	Tariff 35s. per ton. 50s. per ton. Free.
Belgium	32	17	Extra	Duty, £26.
United States of America	100	133		
Importing States—					ton.	£
New South Wales	1,501	740	914	496	46	98
Victoria	2,570	4,946	2,112	1,393	37	89
Queensland	1,618	1,540	487	357	24	61
South Australia	72	38	12,194	7,898	58	116
Western Australia	14,232	6,741	352,712	163,844	17,635	40,330
	19,993	14,005	368,419	173,988	17,800	40,694
783 Weighing less than 50lb. per yard.	cwt.	£	cwt.	£	General 203	Tariff 125s. per ton.
United Kingdom	18,938	8,877	20,734	9,416	Preferential 1,037	Tariff 45s. per ton.
France	1,800	606	938	511	Extra	Duty, £82
Germany	3,127	1,042	3,122	1,198		
United States of America	14	57		
Importing States—					ton.	£
New South Wales	5,502	2,395	8,282	3,777	414	974
Victoria	601	225	296	315	15	78
Queensland	8,505	3,530	9,331	4,133	467	1,858
South Australia	3,119	1,404	2,423	1,194	121	273
Western Australia	6,152	3,028	4,462	1,706	223	502
	23,879	10,582	24,794	11,125	1,240	3,685
784 SWITCHES, POINTS, CROSSINGS, AND INTERSECTIONS.	cwt.	£	cwt.	£	£ General 10	Tariff 40 per cent.
United Kingdom	5,393	25,279	544	3,219	Preferential 3,222	Tariff 27½ per cent.
Germany	7	8	8	11		
Importing States—					£	£
Victoria	2,036	8,256	148	1,712	1,713	471
Queensland	1,803	8,704	338	1,279	1,279	353
South Australia	1,561	8,327	64	218	218	60
Tasmania	2	21	22	6
	5,400	25,287	552	3,230	3,232	890
785 Retorts, Pans, Condensers, Cylinders, and other Articles used in the Manufacture of Acids and in Laboratories and made of Platinum.		£		£	£ General	Tariff 10 per cent.
United Kingdom	579	..	1,617	Preferential (1,617)	Tariff Free.
France	142	..	439		
United States of America	105	..	1,904		

TABLE IV.

ARTICLE AND COUNTRY OF ORIGIN.	YEAR 1926-27.		YEAR 1927-28.			
	IMPORTS.		IMPORTS.		GOODS CLEARED.	
	Quantity.	Value.	Quantity.	Value.	Value or Quantity.	Rate of Duty and Gross Amount Received.
CLASS XII.—(b) Metals and Metal Manufactures, &c.—continued.						
Retorts, Pans, Condensers, &c.—continued.						
Importing States—		£		£	£	£
New South Wales	110	..	1,099
Victoria	419	..	2,529	2,180	218
South Australia	238	..	153
Western Australia	12
Tasmania	59	..	167	170	17
	..	826	..	3,960	2,350	235
786 Rivets, Bifurcated.	cwt.	£	cwt.	£	£	
United Kingdom	1,087	12,186	980	8,970		
Canada	28	240	3	59	General	Tariff 10 per cent.
France	98	687	6	74		—
Germany	145	900	133	869	Preferential	Tariff Free.
United States of America	126	879	100	642	(8,898)	
Importing States—						£
New South Wales	611	6,407	565	4,806	940	94
Victoria	556	5,696	347	3,183	570	57
Queensland	130	1,128	140	965	90	9
South Australia	53	496	72	645	40	4
Western Australia	126	1,051	78	755	80	8
Tasmania	8	114	20	260
	1,484	14,892	1,222	10,614	1,720	172
787 Rivets and Washers, Copper.	cwt.	£	cwt.	£	£	
United Kingdom	2,299	11,215	1,007	7,541		
Canada	5	..	10	General	Tariff 10 per cent.
France	36	173	3	28		—
United States of America	197	1,921	174	1,833	Preferential	Tariff Free.
Other Foreign Countries	10	84	..	15	(7,516)	
Importing States—						£
New South Wales	506	5,380	560	4,148	990	99
Victoria	1,239	4,385	245	2,107	659	65
Queensland	134	1,133	112	988	80	8
South Australia	540	1,410	116	1,068	90	9
Western Australia	104	895	141	1,007	160	16
Tasmania	19	195	9	108	10	1
Northern Territory	1	1
	2,542	13,398	1,184	9,427	1,980	198
788 Scrap Metals, N.E.I.	cwt.	£	cwt.	£		
United Kingdom	80	241	55	168		
Other British Countries	240	39	34	97		Free.
Importing States—						
New South Wales	80	241	89	265		
Victoria	240	39		
	320	280	89	265		
789 Screw Hooks, Eyes, and Rings.		£		£	£	
United Kingdom	11,150	..	7,503		
Canada	3	..	4	General	Tariff 10 per cent.
Germany	1,105	..	1,217		—
United States of America	314	..	221	Preferential	Tariff Free.
Other Foreign Countries	30	..	41	(7,490)	

TABLE IV.

ARTICLE AND COUNTRY OF ORIGIN.	YEAR 1926-27.		YEAR 1927-28.			
	IMPORTS.		IMPORTS.		GOODS CLEARED.	
	Quantity.	Value.	Quantity.	Value.	Value or Quantity.	Rate of Duty and Gross Amount Received.
CLASS XII.—(b) Metals and Metal Manufactures, &c.—continued.						
Screw Hooks, Eyes, and Rings—continued.						
		£		£	£	£
Importing States—						
New South Wales	3,881	..	3,845	460	46
Victoria	4,415	..	2,213	540	54
Queensland	1,938	..	1,203	290	29
South Australia	1,493	..	1,094	150	15
Western Australia	742	..	450	40	4
Tasmania	133	..	181	30	3
		12,602		8,986	1,510	151
Screws.						
790 BRAKE AND PLOUGH SCREWS, MUSIC STOOL, TABLE, ROOFING AND SPIRAL SCREWS.		£		£	£	Tariff 40 per cent.
United Kingdom	13,124	..	11,062	General 1,266	—
Belgium	10	..	243	Preferential 10,740	Tariff 25 per cent.
Germany	41	..	231	(96)	Free.
Sweden	140	..	214		—
Switzerland	2		Free for C'wealth.
United States of America	790	..	596	(75)	
Importing States—						
New South Wales	9,813	..	9,629	9,232	£ 2,393
Victoria	688	..	924	925	260
Queensland	780	..	256	315	93
South Australia	2,357	..	1,165	1,163	344
Western Australia	457	..	372	371	101
Tasmania	12
		14,107		12,346	12,006	3,191
791 SCREWS, FOR WOOD, N.E.I.		£		£	£	Tariff 40 per cent.
Australia	26	Preferential 44,458	Tariff 27½ per cent.
United Kingdom	83,849	..	45,009	(288)	Free.
Canada	163	..	33		—
Austria	405	..	308	(196)	Free for C'wealth.
Germany	622	..	1,838		—
Sweden	12,997	..	15,418	Extra	Duty, £3.
United States of America	3,248	..	2,692		—
Other Foreign Countries	65	..	35		I. P. Act, £4.
Importing States—						
New South Wales	45,590	..	33,639	33,259	£ 10,483
Victoria	19,115	..	8,411	8,372	2,774
Queensland	9,729	..	6,213	6,201	2,020
South Australia	20,228	..	11,381	11,434	3,477
Western Australia	5,514	..	4,704	4,632	1,362
Tasmania	1,199	..	985	982	285
		101,375		65,333	64,880	20,401
792 SCREWS, N.E.I., INCLUDING SASH SCREWS AND ATTACHMENTS.		£		£	£	Tariff 10 per cent.
United Kingdom	2,353	..	2,743	General 80	40 per cent.
Other British Countries	2	..	70	1,209	—
Germany	32	..	143	Preferential 2,440	Tariff 27½ per cent.
Sweden	476	..	273	(288)	Free.
Switzerland	67	..	120		—
United States of America	796	..	702		Free for C'wealth.
Other Foreign Countries	8	..	6	(22)	

TABLE IV.

ARTICLE AND COUNTRY OF ORIGIN.	YEAR 1926-27.		YEAR 1927-28.			
	IMPORTS.		IMPORTS.		GOODS CLEARED.	
	Quantity.	Value	Quantity	Value.	Value or Quantity.	Rate of Duty and Gross Amount Received
CLASS XII.—(b) Metals and Metal Manufactures, &c.—continued.						
Screws—continued.						
SCREWS, N.E.I., ETC.—continued.						
Importing States—		£		£	£	£
New South Wales	1,350	..	1,504	1,214	394
Victoria	847	..	719	688	202
Queensland	1,073	..	600	605	183
South Australia	206	..	668	667	209
Western Australia	241	..	450	437	141
Tasmania	16	..	115	116	32
Northern Territory	1	..	1	2	1
..	..	3,734	..	4,057	3,729	1,162
793 Sprinklers (not being partly or wholly of Gold or Silver) for Perfume Bottles.		£		£	£	
United Kingdom	1,992	..	1,032	General	Tariff 10 per cent.
Czecho-Slovakia	1	..	—
France	98	..	170	Preferential	Tariff Free.
Germany	339	..	226	(1,032)	..
United States of America	634	..	193
Importing States—						£
New South Wales	1,966	..	780	640	64
Victoria	919	..	730	210	21
Queensland	69	..	36	20	2
South Australia	86	..	58	10	1
Western Australia	22	..	17
Tasmania	1	..	1
..	..	3,063	..	1,622	880	88
794 Steel Grit and Steel Wool, and Steel Balls for Bearings other than Cycle Bearings.		£		£	£	
United Kingdom	3,877	..	3,471	General	Tariff 10 per cent.
Canada	12	..	8	..	—
France	111	..	485	Preferential	Tariff Free.
Sweden	263	..	181	(3,466)	..
United States of America	1,230	..	1,348
Other Foreign Countries	115
Importing States—						£
New South Wales	2,635	..	3,389	1,280	128
Victoria	2,078	..	1,579	500	50
Queensland	468	..	176	30	3
South Australia	226	..	350	260	26
Western Australia	86	..	68
Tasmania	46
..	..	5,493	..	5,608	2,070	207
795 Stoves, Grates, and Ranges for Coal and other Solid Fuel.		£		£	£	
United Kingdom	3,402	..	2,015	General	Tariff 45 per cent.
Other British Countries	31	Preferential	Tariff 35 per cent.
Germany	241	..	315	(183)	Free for C'wealth.
Netherlands	122	—
Other Foreign Countries	63	..	40	Extra	Duty, £2.
Importing States—						£
New South Wales	2,821	..	1,736	1,591	559
Victoria	228	..	139	141	51
Queensland	362	..	447	499	210
Western Australia	389	..	48	49	17
Tasmania	59
..	..	3,859	..	2,370	2,280	837

TABLE IV.

ARTICLE AND COUNTRY OF ORIGIN.	YEAR 1926-27.		YEAR 1927-28.			
	IMPORTS.		IMPORTS.		GOODS CLEARED.	
	Quantity.	Value.	Quantity.	Value.	Value or Quantity.	Rate of Duty and Gross Amount Received.
CLASS XII.—(b) Metals and Metal Manufactures, &c.—continued.						
796 Tanks, not exceeding 400 gallons capacity.	No.	£	No.	£		
United Kingdom	6,492	24,490	6,401	23,585		
United States of America	17	27	96	345		
Other Foreign Countries	2	5	2	8		Free.
Importing States—						
New South Wales	2,024	7,166	2,222	7,773		
Victoria	1,765	6,561	1,374	5,039		
Queensland	955	3,338	718	2,395		
South Australia	991	4,246	1,000	4,014		
Western Australia	683	2,891	1,074	4,341		
Tasmania	83	263	96	294		
Northern Territory	10	57	15	82		
	6,511	24,522	6,499	23,938		
797 Thimbles and Block Fasteners for Lasts.		£		£		
United Kingdom	2	..	393		
United States of America	1,280	..	338		Free.
Importing States—						
New South Wales	149	..	42		
Victoria	1,133	..	689		
	..	1,282	..	731		
798 Tin Ingots.	cwt.	£	cwt.	£		
Australia	1	12	6	82		
United Kingdom	25	398	260	3,569		
Malaya (British)	708	11,666	880	13,717		Free.
Importing States—						
New South Wales	729	11,993	906	14,056		
Victoria	200	2,709		
South Australia	20	308		
Western Australia	5	83	20	295		
	734	12,076	1,146	17,368		
Tools of Trade (prescribed in By-law or not).						
799 AXES, HATCHETS, ADZES, MATCHETS, AND SIMILAR CUTTING TOOLS.		£		£	£	
United Kingdom	11,384	..	8,022	General	Tariff 10 per cent.
Canada	1,469	..	667		—
Germany	863	..	793	Preferential (7,974)	Tariff Free.
Sweden	6,636	..	4,699		—
United States of America	54,652	..	55,428	Extra	Duty, £7.
Other Foreign Countries	45	..	13		
Importing States—						
New South Wales	24,478	..	32,404	25,980	£ 2,598
Victoria	20,776	..	12,235	11,390	1,146
Queensland	13,880	..	9,207	8,350	835
South Australia	5,769	..	4,495	4,140	414
Western Australia	7,982	..	9,040	8,950	895
Tasmania	2,164	..	2,241	2,020	202
	..	75,049	..	69,622	60,830	6,090
800 FILES AND RASPS.		£		£	£	
United Kingdom	41,883	..	42,565		
Germany	274	..	1,240	General	Tariff 10 per cent.
Sweden	894	..	898		—
Switzerland	288	..	186		—
United States of America	72,819	..	56,459	Preferential (42,519)	Tariff Free.
Other Foreign Countries	6	..	5		

TABLE IV.

ARTICLE AND COUNTRY OF ORIGIN.	YEAR 1926-27.		YEAR 1927-28.			
	IMPORTS.		IMPORTS.		GOODS CLEARED.	
	Quantity.	Value.	Quantity.	Value.	Value or Quantity.	Rate of Duty and Gross Amount Received.
CLASS XII.—(b) Metals and Metal Manufactures, &c.—continued.						
Tools of Trade (prescribed in By-law or not)—continued.						
FILES AND RASPS—continued.		£		£	£	£
Importing States—						
New South Wales	42,572	..	39,148	20,990	2,099
Victoria	36,791	..	29,972	17,540	1,754
Queensland..	17,128	..	10,380	7,290	729
South Australia	10,522	..	9,519	3,800	380
Western Australia	6,555	..	9,421	7,760	776
Tasmania	2,596	..	2,913	1,940	194
	..	116,164	..	101,353	59,320	5,932
801 PICKS.		£		£	£	£
United Kingdom	5,727	..	3,536	General 1,280 18	Tariff 10 per cent. 45 per cent.
United States of America	875	..	1,273	Preferential 11	Tariff 35 per cent.
Other Foreign Countries	37	..	43	(3,425)	Free.
Importing States—						
New South Wales	2,654	..	2,865	1,250	£ 125
Victoria	1,869	..	1,435	59	15
Queensland..	1,218	..	433
South Australia	817	..	50
Tasmania	81	..	69
	..	6,639	..	4,852	1,309	140
802 SAWS, INCLUDING SAW BLADES FOR HAND TOOLS.		£		£	£	
Australia	3	General 35,250	Tariff 10 per cent.
United Kingdom	27,987	..	23,929	2,660	25 per cent.
Canada	472	..	135	Preferential 4,780	Free.
France	236	..	115	(18,979)	
Germany	2,378	..	3,442		
Sweden	306	..	72		
United States of America	52,190	..	34,079		
Other Foreign Countries	77	..	30		
Importing States—						
New South Wales	31,950	..	28,258	19,722	£ 2,081
Victoria	30,186	..	19,174	11,667	1,219
Queensland..	10,360	..	6,892	5,100	627
South Australia	3,298	..	1,794	1,792	380
Western Australia	5,995	..	4,212	3,178	438
Tasmania	1,860	..	1,472	1,231	162
	..	83,649	..	61,802	42,690	4,907
803 SHOVELS AND SPADES FOR ALL PURPOSES.		£		£	£	
Australia	3	..	3	General 270 1,522	Tariff 10 per cent. 45 per cent.
United Kingdom	43,793	..	28,792	Preferential 21,581 (6,539)	Tariff 35 per cent. Free.
Canada	24	..	118	(3)	Free, Re-imported.
United States of America	3,583	..	1,450		Free for C'wealth.
Other Foreign Countries	82	..	57	(136)	
Importing States—						
New South Wales	16,294	..	8,794	8,370	£ 2,948
Victoria	16,485	..	10,304	6,609	2,340
Queensland..	4,080	..	2,270	1,389	499
South Australia	6,448	..	5,017	4,137	1,457
Western Australia	2,873	..	2,963	2,211	792
Tasmania	1,305	..	1,072	657	230
	..	47,485	..	30,420	23,373	8,266

TABLE IV.

ARTICLE AND COUNTRY OF ORIGIN.				YEAR 1926-27.		YEAR 1927-28.				
				IMPORTS.		IMPORTS.		GOODS CLEARED.		Rate of Duty and Gross Amount Received
				Quantity.	Value	Quantity.	Value.	Value or Quantity.		
CLASS XII.—(b) Metals and Metal Manufactures, &c.—continued.										
Tools of Trade (prescribed in By-law or not)—continued.										
804	ALL OTHER.			£	£	£	General	Tariff		
	United Kingdom	431,083	..	361,479	430,090	10 per cent.		
	Canada	4,621	..	3,023	171	35 per cent.*		
	Other British Countries	120	..	134	469	45 per cent.		
	Austria	68	..	232	Preferential	Tariff		
	Belgium	327	..	326	412	25 per cent.*		
	China	262	..	152	1,078	35 per cent.		
	Czecho-Slovakia	33	..	130	(359,091)	Free.		
	France	8,131	..	6,316		Free,		
	Germany	112,093	..	115,040	(305)	Re-imported.		
	Italy	1,146	..	330		—		
	Sweden	16,071	..	13,015		Free for		
	Switzerland	2,606	..	2,172	(137)	C'wealth.		
	United States of America	351,249	..	286,649		—		
	Other Foreign Countries	235	..	271	Extra	Duty, £164.		
	Importing States—								£	
	New South Wales	346,349	..	328,476	180,979		18,239	
	Victoria	269,539	..	200,712	111,480		11,638	
	Queensland	115,348	..	88,536	48,191		4,864	
	South Australia	111,834	..	80,992	42,320		4,239	
	Western Australia	70,854	..	78,375	43,540		4,373	
	Tasmania	14,098	..	12,152	5,700		570	
	Northern Territory	23	..	26	10		1	
				928,045	..	789,269	432,220		43,924	
	Traps.						£	General	Tariff	
805	Dog.			£	£	£	General	10 per cent.		
	United Kingdom	1,278	..	1,677	Preferential	—		
	Germany	33	..	28	(1,677)	Tariff		
	United States of America	23	..	107	Extra	Free.		
	Importing States—								£	
	New South Wales	179	..	482	20		2	
	Victoria	51	..	57	..		1	
	Queensland	606	..	691	110		11	
	South Australia	232	
	Western Australia	266	..	582	10		1	
				1,334	..	1,812	140		15	
	RABBIT.						£	General	Tariff	
806	RABBIT.			£	£	£	General	30 per cent.		
	United Kingdom	20,126	..	17,793	17,040	—		
	Germany	29	..	66	Preferential	Tariff		
	United States of America	14,650	..	17,333	17,660	20 per cent.		
	Importing States—								£	
	New South Wales	17,719	..	17,679	17,183		4,428	
	Victoria	12,563	..	11,985	11,985		2,944	
	Queensland	201	..	123	125		34	
	South Australia	1,954	..	2,677	2,675		560	
	Western Australia	554	..	610	612		133	
	Tasmania	1,814	..	2,118	2,120		545	
				34,805	..	35,192	34,700		8,644	
	VERMIN, N.E.I.						£	General	Tariff	
807	VERMIN, N.E.I.			£	£	£	General	10 per cent.		
	United Kingdom	2,066	..	873		—		
	Malaya (British)	12		Tariff		
	Germany	173	..	416	Preferential	Free.		
	Sweden	1,255	..	1,198				
	United States of America	2,346	..	2,724	(860)			
	Other Foreign Countries	80	..	43				

* Advertising Articles.

TABLE IV.

ARTICLE AND COUNTRY OF ORIGIN.	YEAR 1926-27.		YEAR 1927-28.			
	IMPORTS.		IMPORTS.		GOODS CLEARED.	
	Quantity.	Value.	Quantity.	Value.	Value or Quantity.	Rate of Duty and Gross Amount Received.
CLASS XII.—(b) Metals and Metal Manufactures, &c.—continued.						
Traps—continued.						
VERMIN, N.E.I.—continued.						
		£		£	£	£
Importing States—						
New South Wales	1,984	..	2,674	2,340	234
Victoria	2,353	..	1,154	1,000	100
Queensland	463	..	537	500	50
South Australia	622	..	406	300	30
Western Australia	401	..	378	340	34
Tasmania	109	..	105	90	9
	..	5,932	..	5,254	4,570	457
808 Tubes (Collapsible), Empty.		£		£	£	
United Kingdom	1,633	..	2,068	General 296	Tariff 45 per cent.
Belgium	1	Preferential 2,583	Tariff — 35 per cent.
Germany	134	..	58		
United States of America	870	..	186		
Importing States—						£
New South Wales	890	..	189	261	115
Victoria	1,746	..	2,123	2,618	922
Western Australia	1	..	1
	..	2,637	..	2,313	2,879	1,037
Vehicles.					£	
AIRCRAFT.						
809 Aeroplanes and other Aircraft, including Balloons and Parachutes.		£		£	£	
Australia	132	Preferential (78,521)	Tariff Free.
United Kingdom	30,340	..	78,521		
France	1,320	(2,318)	Free for C'wealth.
United States of America	2,044	..	9,047	Extra	Duty, £2.
Importing States—						£
New South Wales	2,176	..	5,448	640	64
Victoria	24,721	..	77,568	750	77
Queensland	5,212	..	823
South Australia	2,088
Western Australia	1,727	..	816
Northern Territory	825
	..	33,836	..	87,568	1,390	141
<i>Aeroplane Engines. (See Item 597.)</i>						
810 Parts and Materials used in the manufacture or repair of Aeroplanes and other Aircraft.		£		£	£	
Australia	55	Preferential (36,877)	Tariff 30 per cent. Free.
United Kingdom	26,592	..	36,937		
Canada	155	(113)	Free for C'wealth.
France	186	Extra	Duty, £8.
United States of America	62	..	421		
Other Foreign Countries	36		
Importing States—						£
New South Wales	33	..	845	260	26
Victoria	20,261	..	30,215	130	16
Queensland	4,503	..	1,304	60	23
South Australia	108
Western Australia	2,067	..	5,098
Northern Territory	10
	..	26,864	..	37,580	450	65

TABLE IV.

ARTICLE AND COUNTRY OF ORIGIN.	YEAR 1926-27.		YEAR 1927-28.			
	IMPORTS		IMPORTS.		GOODS CLEARED.	
	Quantity.	Value.	Quantity.	Value.	Value or Quantity.	Rate of Duty and Gross Amount Received.
CLASS XII.—(b) Metals and Metal Manufactures, &c.—continued.						
Vehicles—continued.						
AIRCRAFT—continued.						
811	Landing Lights specially constructed for use in Aerodromes.					
	United Kingdom	31				
	Importing State— New South Wales	31				
812	AXLES AND AXLE-BOXES, ROLLER AND BALL-BEARING, AS PRESCRIBED, AND PARTS.					
		£		£	£	
	United Kingdom	1,110	..	1,158		
	Canada	2,234	..	5,442		
	Malaya (British)	44	General	Tariff 10 per cent.
	France	100	..	10		
	Germany	8	Preferential (1,158)	Tariff Free.
	Italy	2,631	..	279		
	Sweden	2,076	..	884		
	United States of America	4,422	..	3,006	Extra	Duty, £4.
	Importing States—					
	New South Wales	1,661	..	2,693	2,300	£ 230
	Victoria	6,942	..	4,298	3,380	342
	Queensland	1,296	..	1,151	1,130	113
	South Australia	673	..	560	550	55
	Western Australia	1,950	..	2,036	1,760	176
	Tasmania	95	..	49	40	4
		12,617	..	10,787	9,160	920
813	AXLES FOR RAILWAY AND TRAMWAY VEHICLES.					
		£		£	£	
	United Kingdom	5,466	..	12,039	General 2	Tariff 55 per cent.
	United States of America	5,380	..	2	Preferential 12,118 (20)	Tariff 35 per cent. Free.
	Importing States—					
	New South Wales	279	..	1,376	1,483	£ 519
	Victoria	106	106	37
	Queensland	20
	South Australia	6,962	..	2,448	2,448	857
	Western Australia	3,605	..	7,984	7,974	2,791
	Tasmania	107	109	38
		10,846	..	12,041	12,120	4,242
814	AXLES, N.E.I.					
		£		£	£	
	United Kingdom	5,924	..	3,908	General 48 440 1,588	Tariff 12½ per cent. 17½ per cent. 55 per cent.
	Italy	295	..	9	Preferential 3,791 (79)	Tariff 40 per cent. Free.
	United States of America	1,890	..	1,989		
	Other Foreign Countries	100	..	9	Extra	Duty, £20.
	Importing States—					
	New South Wales	2,927	..	1,786	1,833	£ 806
	Victoria	3,528	..	2,546	2,465	935
	Queensland	863	..	641	626	313
	South Australia	603	..	417	418	193
	Western Australia	288	..	397	397	192
	Tasmania	128	128	53
		8,209	..	5,915	5,867	2,492

TABLE IV.

ARTICLE AND COUNTRY OF ORIGIN.	YEAR 1926-27.		YEAR 1927-28.			
	IMPORTS.		IMPORTS.		GOODS CLEARED.	
	Quantity.	Value.	Quantity.	Value.	Value or Quantity.	Rate of Duty and Gross Amount Received.
CLASS XII.—(b) Metals and Metal Manufactures, &c.—continued.						
Vehicles—continued.						
814A BRAKE AND TRANSMISSION LINING.				£	£	
United Kingdom	37,487		
Canada	1,448	General	Tariff 5 per cent.
Italy	598		
United States of America	37,918	Preferential	Tariff
Other Foreign Countries	29	(37,483)	Free.
Importing States—						
New South Wales	30,258	19,200	£ 960
Victoria	18,419	8,980	449
Queensland	12,627	6,000	300
South Australia	7,864	4,480	224
Western Australia	7,274	2,260	113
Tasmania	1,038	200	10
			..	77,480	41,120	2,056
CYCLE AND CYCLE PARTS.						
815 Balls for Cycle Bearings.		£		£	£	
United Kingdom	1,288	..	1,620	General	Tariff 10 per cent.
Canada	10		
Germany	54	..	121	Preferential	Tariff
Sweden	26	..	146	(1,620)	Free.
United States of America	9	..	420		
Other Foreign Countries	1	..	8	Extra	Duty, £12.
Importing States—						
New South Wales	318	..	537	170	£ 29
Victoria	333	..	645	260	26
Queensland	56	..	697	320	32
South Australia	376	..	136	10	1
Western Australia	227	..	263	10	1
Tasmania	68	..	47
		1,378	..	2,325	770	89
816 Bicycles, Tricycles, and Similar Vehicles, n.e.i., and Frames thereof, whether partly or wholly finished.		£		£	General	Tariff
United Kingdom	10,026	..	10,343	60 No. £391	25s. each, 40 per cent.
Other British Countries	55	..	7		
Germany	86	..	156	Preferential	Tariff
Italy	291	..	60	1,627 No. £6,320	20s. each, 30 per cent.
United States of America	659	..	165		
Other Foreign Countries	84	..	86	Extra	Duty, £20.
Importing States—						
New South Wales	2,731	..	2,198	..	£ 773
Victoria	1,811	..	2,356	..	902
Queensland	939	..	1,175	..	367
South Australia	1,562	..	964	..	325
Western Australia	3,662	..	3,675	..	1,267
Tasmania	456	..	350	..	109
Northern Territory	40	..	99	..	30
		11,201	..	10,817	..	3,773

TABLE IV.

ARTICLE AND COUNTRY OF ORIGIN.	YEAR 1926-27.		YEAR 1927-28.			
	IMPORTS.		IMPORTS.		GOODS CLEARED.	
	Quantity.	Value.	Quantity.	Value.	Value or Quantity.	Rate of Duty and Gross Amount Received.
CLASS XII.—(b) Metals and Metal Manufactures, &c.—continued.						
Vehicles—continued.						
CYCLE AND CYCLE PARTS—continued.						
817	<i>Cycle, Motor Cycle, and Side Car Parts, plated, brazed, enamelled or permanently joined, n.e.i. (including Rims, but not including parts of leather or rubber); Cycle, Motor Cycle and Side Car Accessories, n.e.i., and parts thereof (except of leather or rubber), including Steel Trousers Clips, Steel Toe Clips and Bands, Parcel Carriers and Bells; Cycle Saddles and Saddle Covers; Inflators of all kinds for Pneumatic Tyres; Inflator Clips and Connexions.</i>					
		£		£		
	United Kingdom	95,634	..	85,332	£ General	Tariff 10 per cent.
	Canada	4,694	..	1,258	50	25 per cent.
	New Zealand	7	19,950	30 per cent.
					3	35 per cent.*
					1,883	40 per cent.
					Preferential	—
	France	2,295	..	2,077	57,695	Tariff 20 per cent.
	Germany	2,804	..	3,487	12	25 per cent.*
	Italy	399	..	135	(28,486)	Free.
	United States of America	32,827	..	25,353	—	—
	Other Foreign Countries	78	..	213	Extra	Duty, £494.
	Importing States—					
	New South Wales	44,264	..	40,063	32,343	£ 7,564
	Victoria	43,313	..	38,689	27,769	6,635
	Queensland	16,593	..	12,113	8,685	2,081
	South Australia	19,378	..	10,781	8,258	2,126
	Western Australia	12,780	..	14,130	10,874	2,512
	Tasmania	2,410	..	2,076	1,819	401
	Northern Territory	3	5	1
	..	138,738	..	117,855	89,753	21,320
818	<i>Parts of Side Car Undercarriage or Chassis imported in sets, including Tubing cut to size, but not including wheels or parts thereof; also parts of such Undercarriage or Chassis imported separately, if not included elsewhere.</i>					
		£		£		
	United Kingdom	127	..	52	£ General	Tariff 40 per cent.
	Canada	3	828	—
					Preferential	Tariff 30 per cent.
	United States of America	1,362	..	820	53	—
					Extra	Duty, £4.
	Importing States—					
	New South Wales	855	..	784	793	£ 315
	Victoria	5	5	6
	South Australia	425	..	51	50	20
	Western Australia	212	..	32	33	10
	..	1,492	..	872	881	351
819	<i>Horns, Warning Devices, n.e.i., Reflectors and Reflex Rear Lights for use on Bicycles and Motors.</i>					
		£		£		
	United Kingdom	20,753	..	12,768	£ General	Tariff 25 per cent.
	Canada	5,328	..	193	48,385	30 per cent.
	New Zealand	38	Preferential	Tariff 20 per cent.
					8,680	Free.
					(3,904)	—
	France	1,228	..	365	—	—
	Germany	1,526	..	3,395	Free for C'wealth.	—
	Italy	1,011	..	458	(30)	—
	United States of America	85,197	..	67,378	—	—
	Other Foreign Countries	98	..	73	Extra	Duty, £375.

* Advertising Articles.

TABLE IV.

ARTICLE AND COUNTRY OF ORIGIN.	YEAR 1926-27.		YEAR 1927-28.			
	IMPORTS.		IMPORTS.		GOODS CLEARED.	
	Quantity	Value	Quantity	Value	Value or Quantity.	Rate of Duty and Gross Amount.
CLASS XII.—(b) Metals and Metal Manufactures, &c.—continued.						
Vehicles—continued.						
CYCLE AND CYCLE PARTS—continued.						
Horns, Warning Devices, n.e.i., &c.—continued.						
Importing States—		£		£	£	£
New South Wales	41,857	..	33,685	33,069	9,292
Victoria	33,343	..	23,968	22,347	6,160
Queensland	15,540	..	9,162	9,691	2,703
South Australia	15,630	..	9,258	8,882	2,498
Western Australia	7,198	..	7,379	6,367	1,774
Tasmania	1,611	..	1,176	1,173	316
Northern Territory	2
..	..	115,179	..	84,630	81,529	22,743
820 <i>Cycle, Motor Cycle, and Side Car Parts, n.e.i. (except of leather or rubber), including Steel Bars for the manufacture of Rims; Ball Heads not permanently joined and parts thereof, plated or unplated; Bottom Brackets, including Bracket Shells and plated or unplated Axles, Cups, Cranks, Cotter and Locking Pins, Lubricators, and Chain Wheels; Hubs, including Sprocket Wheels, Lock Rings, and Free Wheel Clutches; Lugs, Fork Ends, Bridges, Nipples, Spokes, Spoke Washers, Chains, Pedals, and Metal Parts thereof, as prescribed by Departmental By-laws.</i>		£		£	£	
United Kingdom	144,745	..	123,970	General	Tariff 5 per cent.
Canada	416	..	1,010	Preferential (123,840)	Tariff Free.
France	166	..	145	Extra	Duty, £15.
Germany	1,233	..	1,509		
United States of America	24,206	..	17,700		
Other Foreign Countries	115	..	78		
Importing States—						£
New South Wales	63,481	..	56,136	7,580	393
Victoria	57,796	..	51,721	8,540	428
Queensland	10,656	..	11,110	1,620	81
South Australia	24,530	..	11,813	1,360	68
Western Australia	11,084	..	11,546	1,300	65
Tasmania	3,334	..	2,086	260	13
..	..	170,881	..	144,412	20,660	1,048
821 <i>Valves for Pneumatic Tyres, Cyclometers, Speedometers, Brake and Transmission Linings.*</i>		£		£	£	
United Kingdom	131,198	..	39,151	General	Tariff 5 per cent.
Canada	6,521	..	5,489	Preferential (39,125)	Tariff Free.
New Zealand	81	Extra	Duty, £15.
Belgium	128	..	18		
France	4,632	..	1,080		
Germany	631	..	299		
Italy	2,847	..	483		
Switzerland	156	..	17		
United States of America	359,930	..	203,402		
Other Foreign Countries	22		
Importing States—						£
New South Wales	200,376	..	94,011	88,340	4,417
Victoria	154,005	..	81,259	65,940	3,305
Queensland	59,103	..	27,701	26,760	1,344
South Australia	56,398	..	23,618	22,780	1,139
Western Australia	31,271	..	20,452	15,900	796
Tasmania	4,971	..	2,920	2,260	113
..	..	506,124	..	249,961	221,980	11,114

* 1927-28 figures exclude Brake and Transmission linings shown separately under Item 814A.

TABLE IV.

ARTICLE AND COUNTRY OF ORIGIN.	YEAR 1926-27.		YEAR 1927-28.			
	IMPORTS.		IMPORTS.		GOODS CLEARED.	
	Quantity.	Value.	Quantity.	Value.	Value or Quantity.	Rate of Duty and Gross Amount Received.
CLASS XII.—(b) Metals and Metal Manufactures, &c.—continued.						
Vehicles—continued.						
CYCLE AND CYCLE PARTS—continued.						
822	<i>Cycle Tubing, including Liners, Bent Tubing, and Fork Sides, whether Plated or Brazed or not, but not including Cycle Frames partly or wholly finished.</i>				£	
		£		£	General	Tariff
	United Kingdom	19,167	..	14,655	530	10 per cent.
	Canada	57	..	42	118	40 per cent.
	United States of America	1,895	..	580	Preferential	Tariff
	Other Foreign Countries	30	..	16	491	27½ per cent.
					(14,195)	Free.
	Importing States—					£
	New South Wales	6,922	..	5,208	343	40
	Victoria	6,749	..	7,169	265	48
	Queensland	1,265	..	407	87	17
	South Australia	3,028	..	816	300	79
	Western Australia	2,919	..	1,473	144	51
	Tasmania	266	..	220
		21,149	..	15,293	1,139	235
823	<i>Motor Cycles and Frames thereof, whether wholly or partly finished.</i>				£	
		£		£	General	Tariff
	United Kingdom	464,968	..	355,432	53,075	20 per cent.
	Other British Countries	8	..	86	78,348	30 per cent.
	Belgium	1,098	..	393	Preferential	Tariff
	France	179	..	858	195,635	20 per cent.
	Germany	35	..	22	(172,415)	Free.
	Italy	316	(336)	Free,
	United States of America	221,400	..	127,338	Extra	Re-imported.
						Free for
	Importing States—					C'wealth.
	New South Wales	235,137	..	191,546	139,102	Duty, £4,716.
	Victoria	242,271	..	146,635	95,477	
	Queensland	44,375	..	20,264	17,079	
	South Australia	68,941	..	42,318	20,583	
	Western Australia	70,115	..	55,663	35,152	
	Tasmania	27,165	..	27,444	19,435	
	Northern Territory	259	260	
		688,004	..	484,129	327,058	77,962
824	<i>Side Cars, Motor Tricycles, and Similar Vehicles, n.e.i., whether partly or wholly finished.</i>				£	
		£		£	General	Tariff
	United Kingdom	427	..	206	3 No.	£12 each.
	Canada	3	£441	40 per cent.
	United States of America	261	..	171	Preferential	Tariff
					3 No.	£10 each.
	Importing States—				£153	30 per cent.
	New South Wales	267	..	138	..	£
	Victoria	122	182
	Queensland	103	..	142	..	57
	South Australia	49	..	45	..	13
	Western Australia	147	..	38	..	26
	Tasmania	17	..	10
		688	..	380	..	288

TABLE IV.

ARTICLE AND COUNTRY OF ORIGIN.	YEAR 1926-27.		YEAR 1927-28.			
	IMPORTS.		IMPORTS.		GOODS CLEARED.	
	Quantity.	Value.	Quantity.	Value.	Value or Quantity.	Rate of Duty and Gross Amount Received.
CLASS XII.—(b) Metals and Metal Manufactures, &c.—continued.						
Vehicles—continued.						
MOTOR CARS.						
825 <i>Bodies.</i>	No.	£	No.	£		
Australia	3	233	General	Tariff
United Kingdom	910	95,012	604	68,662	2 No.	£25 each.*
Canada	74	8,263	17	1,799	726 No.	£40 each.
New Zealand	26	2,990	1	84	558 No.	£60 each.
					5,406 No.	£75 each.
					£422,887	55 per cent.
					Preferential	Tariff
					1 No.	£21 each.*
					6 No.	£21 13s. 4d. each.*
					151 No.	£30 each.
					210 No.	£50 each.
					167 No.	£65 each.
					£32,909	40 per cent.
						Free,
					(£1,312)	Re-imported.
						Free for
					(£791)	C'wealth.
					Extra	Duty, £5,197.
Importing States—						£
New South Wales	6,608	690,541	4,936	584,401	..	400,258
Victoria	3,587	432,842	2,593	314,170	..	204,387
Queensland	1,013	117,867	756	76,320	..	49,051
South Australia	1,007	111,783	769	86,809	..	55,846
Western Australia	459	40,564	432	43,379	..	27,562
Tasmania	169	19,606	97	10,224	..	7,898
	12,843	1,413,203	9,583	1,115,303	..	745,002
826 <i>Parts of Bodies, being complete sets of Metal Panels.</i>		£		£		
United Kingdom	67	..	20	General	Tariff
United States of America	610	..	1,096	1 No.	£30 each.
					31 No.	£37 10s. each.
					£75	55 per cent.
					Preferential	Tariff
					1 No.	£25 each.
					1 No.	£32 10s. each.
					Extra	Duty, £95.
Importing States—						£
New South Wales	518	..	11	..	32
South Australia	159	..	1,105	..	1,353
	..	677	..	1,116	..	1,385
827 <i>Chassis, Unassembled.</i>	No.	£	No.	£		
Australia	1	500	£	
United Kingdom	21,212	2,863,673	7,131	1,104,254	General	Tariff
Canada	16,118	971,000	2,738	204,527	1,189,816	12½ per cent.
					2,752,246	17½ per cent.
					Preferential	Tariff
					58,866	7½ per cent.†
					144,816	12½ per cent.†
					(1,103,759)	Free.
						Free,
					(2,429)	Re-imported.
						Free for
					(2,062)	C'wealth.
					Extra	Duty, £8,433.
Importing States—						£
New South Wales	31,814	3,034,337	20,503	2,029,223	1,609,263	261,307
Victoria	25,683	2,384,413	14,911	1,338,082	997,196	158,936
Queensland	15,286	1,309,158	8,137	664,771	631,850	97,585
South Australia	11,665	1,130,471	6,646	597,708	503,778	79,427
Western Australia	5,696	500,940	5,574	480,263	374,845	59,288
Tasmania	882	86,993	463	40,756	28,812	4,777
	91,026	8,446,312	56,234	5,150,803	4,145,744	661,320

* Proportional Duty.

† Canadian Preference.

TABLE IV.

ARTICLE AND COUNTRY OF ORIGIN.	YEAR 1926-27.		YEAR 1927-28.			
	IMPORTS.		IMPORTS.		GOODS CLEARED.	
	Quantity.	Value.	Quantity.	Value.	Value or Quantity.	Rate of Duty and Gross Amount Received.
CLASS XII.—(b) Metals and Metal Manufactures, &c.—continued.					£	
Vehicles—continued.					General	Tariff
MOTOR CARS—continued.					500	10 per cent.
					438,413	17½ per cent.
					1,058,412	25 per cent.
					Preferential	Tariff
827A Chassis, Assembled.	No.	£	No.	£	198,260	5 per cent.
Australia	1	100	3	543	360	7½ per cent.*
United Kingdom	1,452	338,227	783	186,833	200	7½ per cent.
Canada	439	37,456	96	11,701	744	2½ per cent.*
New Zealand	20	3,615	9,530	20 per cent.*
Belgium	126	24,306	16	3,199	(533)	Free, Re imported.
France	870	122,554	265	53,923	..	Free for C'wealth.
Germany	15	3,603	17	4,640	(775)	..
Italy	1,294	168,908	210	47,238
Switzerland	1	105	Extra	Duty, £15,540.
United States of America	23,710	3,147,563	10,251	1,299,375
Importing States—						£
New South Wales	9,627	1,383,582	4,617	637,039	689,345	154,492
Victoria	7,980	1,101,277	3,471	497,933	519,049	103,708
Queensland	3,927	542,992	1,183	158,072	170,101	37,000
South Australia	4,097	520,061	1,271	167,374	174,641	37,924
Western Australia	1,997	252,327	967	129,537	134,686	27,389
Tasmania	300	46,198	132	17,497	18,597	3,356
	27,928	3,846,437	11,641	1,607,452	1,706,419	368,869
					£	
828 Chassis Parts.		£		£	General	Tariff
United Kingdom	77,548	..	78,599	20	10 per cent.
Canada	75,073	..	46,728	76,720	12½ per cent.
Other British Countries	36	181,161	17½ per cent.
Belgium	206	..	160	1,776	25 per cent.
France	7,283	..	3,779	600	55 per cent.
Germany	178	..	83
Italy	7,684	..	4,025	(75,498)	Free.
Switzerland	668	..	546	..	Free, Re-imported.
United States of America	303,170	..	248,157	Extra	Duty, £2,309.
Importing States—						£
New South Wales	121,701	..	153,796	117,502	20,703
Victoria	94,547	..	81,639	58,395	9,162
Queensland	63,531	..	30,784	29,394	4,495
South Australia	159,993	..	88,116	76,346	11,610
Western Australia	29,170	..	25,194	22,689	3,305
Tasmania	2,868	..	2,584	2,193	303
	..	471,810	..	382,113	306,519	49,578
					£	
829 PERAMBULATORS AND GO-CARTS, AND BODIES AND WHEELS THEREFOR.		£		£	General	Tariff
United Kingdom	11,754	..	11,939	1,837	40 per cent.
Malaya (British)	1
United States of America	1,828	..	1,758	Preferential	Tariff
Other Foreign Countries	17	..	62	11,703	30 per cent.
Importing States—						£
New South Wales	3,383	..	3,731	3,765	1,135
Victoria	5,639	..	5,172	5,176	1,607
Queensland	1,079	..	1,549	1,503	509
South Australia	2,075	..	1,935	1,726	564
Western Australia	1,360	..	1,353	1,350	424
Tasmania	63	..	20	20	6
	..	13,599	..	13,760	13,540	4,245

* Canadian Preference.

TABLE IV.

ARTICLE AND COUNTRY OF ORIGIN.	YEAR 1926-27.		YEAR 1927-28.			
	IMPORTS		IMPORTS.		GOODS CLEARED.	
	Quantity.	Value.	Quantity.	Value.	Value or Quantity.	Rate of Duty and Gross Amount Received.
CLASS XII.—(b) Metals and Metal Manufactures, &c.—continued.						
Vehicles—continued.						
830 PERAMBULATOR AND GO-CART PARTS, N.E.I.		£		£	£	
United Kingdom	4,827	..	4,021	General 816	Tariff 25 per cent.
Germany	41	Preferential 4,947	Tariff 15 per cent.
United States of America	370	..	776		
Importing States—						£
New South Wales	1,004	..	1,324	1,337	227
Victoria	2,339	..	2,257	2,257	385
Queensland	690	..	323	324	51
South Australia	891	..	708	711	113
Western Australia	216	..	222	227	34
Tasmania	57	..	4	7	1
	..	5,197	..	4,838	4,863	811
RAILWAY AND TRAMWAY VEHICLES, PROPELLED BY PETROL, STEAM, ELECTRICITY, OIL, OR ALCOHOL, N.E.I.						
831 <i>Bodies.</i>	No.	£	No.	£	£	
United Kingdom	104	91,889	..	1,396	General 375	Tariff 55 per cent.
New Zealand	11	Preferential 11	Tariff 35 per cent.*
United States of America	90	3,918	7	375		
Importing States—						£
New South Wales	108	92,917	..	1,530	1,730	632
Victoria	67	847	..	11	11	4
South Australia	5	1,748	..	110	111	61
Tasmania	14	295	7	131	131	72
	194	95,807	7	1,782	1,983	769
832 <i>Chassis.</i>		£		£	£	
United Kingdom	40,220	..	3,231	General 12,476	Tariff 35 per cent.
New Zealand	480	Preferential 480	Tariff 25 per cent.*
United States of America	140,745	..	12,308		
Importing States—						£
New South Wales	34,964	..	6,978	7,375	2,248
Victoria	12,291	..	5,105	5,103	1,729
Queensland	669	..	152	151	75
South Australia	121,881	..	2,812	2,791	977
Western Australia	586	..	118	117	41
Tasmania	10,574	..	854	843	295
	..	180,965	..	16,019	16,380	5,365
832A SHOCK ABSORBERS.				£	£	
United Kingdom	7,607	General 31,159	Tariff 55 per cent.
Canada	116	Preferential 4	Tariff 25 per cent.
France	1,539		
Italy	131	Extra (9)	Free for C'wealth.
United States of America	30,054		
Other Foreign Countries	27		

* New Zealand Preference.

TABLE IV.

ARTICLE AND COUNTRY OF ORIGIN.	YEAR 1926-27.		YEAR 1927-8				
	IMPORTS.		IMPORTS.		GOODS CLEARED.		
	Quantity.	Value	Quantity	Value.	Value or Quantity.	Rate of Duty and Gross Amount Received	
CLASS XII.—(b) Metals and Metal Manufactures, &c.—continued.							
Vehicles—continued.							
SHOCK ABSORBERS—continued.							
Importing States—							
				£	£	£	
New South Wales	14,958	19,195	10,151	
Victoria	16,397	15,225	7,771	
Queensland	6,248	3,666	1,831	
South Australia	625	669	364	
Western Australia	1,082	1,068	571	
Tasmania	164	194	90	
	39,474	39,987	20,778	
833	SPRINGS FOR VEHICLES, LAMINATED OR LEAF, AND COIL.			£	£	£	
					General	Tariff	
					4,263	55 per cent.	
					Preferential	Tariff	
United Kingdom	5,809	..	4,245	4,068	40 per cent.	
Canada	3,538	..	3,343	3,344	50 per cent.*	
Malaya (British)	15	(39)	Free for C'wealth.	
United States of America	4,639	..	4,278	Extra	Duty, £46.	
Other Foreign Countries	160	..	118			
Importing States—							
New South Wales	3,502	..	1,628	1,649	£ 851	
Victoria	4,109	..	6,207	5,969	2,884	
Queensland	1,849	..	270	247	112	
South Australia	4,062	..	2,681	2,683	1,266	
Western Australia	572	..	1,091	1,019	523	
Tasmania	67	..	107	108	53	
	..	14,161	..	11,984	11,675	5,689	
834	TRICYCLES, AND QUADRICYCLES, CHILDREN'S.			£	£	£	
					General	Tariff	
United Kingdom	3,812	..	7,200	9,134	40 per cent.	
Canada	5,662	..	3,580	Preferential	Tariff	
Japan	145	..	206	7,192	25 per cent.	
United States of America	6,283	..	5,253			
Other Foreign Countries	15	..	10			
Importing States—							
New South Wales	3,945	..	4,206	4,201	£ 1,322	
Victoria	3,734	..	5,083	5,155	1,754	
Queensland	3,589	..	2,776	2,766	1,030	
South Australia	2,961	..	2,060	2,074	688	
Western Australia	1,510	..	1,983	1,990	622	
Tasmania	178	..	141	140	35	
	..	15,917	..	16,249	16,326	5,451	
834A	TRUCKS, SIDE OR END TIPPING, NOT SELF-PROPELLED, FOR USE ON RAILS IN THE REMOVAL OF EARTH, STONE, ETC.			No.	£	£	Tariff
						General	10 per cent.
United Kingdom	30	218	50	—
United States of America	53	Preferential	Tariff
						217	35 per cent.
Importing States—							
Victoria	30	53	50	£ 5
Queensland	30	218	217	76
	30	271	267	81
835	VEHICLES, N.E.I.			£	£		
Australia	788	..	3,839			
United Kingdom	10,319	..	16,075			
Canada	145	..	968			
New Zealand	67			

* Canadian Preference.

TABLE IV.

ARTICLE AND COUNTRY OF ORIGIN.	YEAR 1926-27.		YEAR 1927-28			
	IMPORTS.		IMPORTS.		GOODS CLEARED.	
	Quantity.	Value.	Quantity.	Value.	Value or Quantity.	Rate of Duty and Gross Amount Received.
CLASS XII.—(b) Metals and Metal Manufactures, &c.—continued.					£	
Vehicles—continued.					General	Tariff
VEHICLES, N.E.I.—continued.		£		£	370	10 per cent.
France	188	..	270	60,642	55 per cent.
Germany	6,051	..	8,487	—	—
Netherlands	667	..	673	Preferential ¹	Tariff
United States of America	19,132	..	50,872	15,226	35 per cent.
Other Foreign Countries	37	..	84	(11)	Free.
					(3,965)	Free,
						Re-imported.
					(173)	Free for
					Extra	C'wealth.
						Duty, £12,164.
Importing States—						£
New South Wales	10,700	..	16,506	15,315	7,764
Victoria	18,097	..	17,231	13,278	19,222
Queensland	1,151	..	879	734	387
South Australia	5,769	..	35,223	35,688	19,583
Western Australia	1,530	..	11,095	11,094	3,878
Tasmania	147	..	334	129	49
		37,394		81,268	76,238	50,883
836 VEHICLE PARTS, N.E.I.		£		£	£	
Australia	300	General	Tariff
United Kingdom	151,031	..	162,165	3,340	10 per cent.
Canada	105,445	..	40,454	769,022	55 per cent.
New Zealand	379	..	3	—	—
					Preferential	Tariff
Belgium	639	..	66	100,637	40 per cent.
China	149	29,722	50 per cent.*
Estonia	522	..	455	(1,188)	Free.
France	11,835	..	8,589	—	—
Germany	589	..	690	Free,	Re-imported.
Italy	12,602	..	3,963	(339)	Free for
Netherlands	444	..	104	—	C'wealth.
Sweden	219	..	154	(326)	Free for
Switzerland	228	..	349	—	C'wealth.
United States of America	967,950	..	735,548	Extra	Duty, £1,445
Other Foreign Countries	64	..	31		
Importing States—						£
New South Wales	425,953	..	347,877	348,115	184,882
Victoria	334,418	..	206,485	209,741	110,760
Queensland	197,491	..	119,499	124,296	67,277
South Australia	195,714	..	131,695	134,385	71,265
Western Australia	86,916	..	80,447	79,011	41,974
Tasmania	11,454	..	6,962	7,173	3,699
Northern Territory	1	..	55
		1,251,947		893,020	902,721	479,857
837 WHEELS.					£	
<i>Iron or Steel Wheels, and Steel-tyred Wheels, for use on Railways and Tramways, and steel or iron parts therefor.</i>		£		£	General	Tariff
United Kingdom	30,195	..	82,238	850	10 per cent.
Canada	1	831	55 per cent.
					Preferential	Tariff
Germany	9	82,477	35 per cent.
United States of America	702	..	2,252	(268)	Free for
					Extra	C'wealth.
						Duty, £18.
Importing States—						£
New South Wales	2,422	..	8,596	9,056	3,173
Victoria	2,691	..	2,770	2,771	970
Queensland	4,075	..	1,069	1,070	384
South Australia	12,680	..	56,602	56,534	19,891
Western Australia	9,029	..	15,224	14,672	4,983
Tasmania	52	52	25
Northern Territory	187	3	1
		30,897		84,500	84,158	29,427

* Canadian Preference.

TABLE IV.

ARTICLE AND COUNTRY OF ORIGIN.	YEAR 1926-27.		YEAR 1927-28.			
	IMPORTS.		IMPORTS.		GOODS CLEARED.	
	Quantity.	Value.	Quantity.	Value.	Value or Quantity.	Rate of Duty and Gross Amount Received.
CLASS XII.—(b) Metals and Metal Manufactures, &c.—continued.						
Vehicles—continued.						
WHEELS—continued.						
838	<i>For Horse-drawn Vehicles.</i>					
		£		£	£	
	United Kingdom	17		
	New Zealand	6		
	United States of America	157	..	25	General	Tariff 55 per cent.
	Importing States—					£
	New South Wales	53
	Victoria	90
	Queensland.. .. .	37	..	25	25	14
	..	180	..	25	25	14
839	<i>N.E.I.</i>	£		£		
	United Kingdom	157	..	253	£ General 30	Tariff 10 per cent.
	Other British Countries	17	..	25	263	55 per cent.
	United States of America	703	..	214	Preferential 254	Tariff 40 per cent.
	Other Foreign Countries	2	..	84	(25)	Free, Re-imported.
	Importing States—				Extra	Duty, £14.
	New South Wales	44		£
	Victoria	538	..	500	501	252
	Queensland.. .. .	12	..	31	5	3
	South Australia	220	..	3	3	1
	Western Australia	9	..	42	38	7
	Tasmania	56
	..	879	..	576	547	263
840	Wire, Woven, over 30 holes to lineal inch.	£		£	£	
	United Kingdom	3,573	..	3,764		
	France	415	..	358	General	Tariff 15 per cent.
	Germany	358	..	125		
	Japan	460	..	165	Preferential (3,764)	Tariff Free.
	Netherlands	145	..	91		
	United States of America	205	..	267		
	Other Foreign Countries	57	..	82		
	Importing States—					£
	New South Wales	2,475	..	1,401	593	89
	Victoria	1,413	..	1,794	300	45
	Queensland.. .. .	596	..	247	140	21
	South Australia	337	..	112	40	6
	Western Australia	314	..	351	13	2
	Tasmania	78	..	947
	..	5,213	..	4,852	1,086	163
841	Wire, Woven, for Paper-making Machines.	£		£	£	
	United Kingdom	3,319	..	3,075	General	Tariff 10 per cent.
	Germany	248	..	155	Preferential (3,075)	Tariff Free.
	United States of America	19		
	Importing States—					£
	New South Wales	1,785	..	915
	Victoria	1,801	..	2,315	160	16
	..	3,586	..	3,230	160	16

TABLE IV.

ARTICLE AND COUNTRY OF ORIGIN.	YEAR 1926-27.		YEAR 1927-28.			
	IMPORTS.		IMPORTS.		GOODS CLEARED.	
	Quantity.	Value.	Quantity.	Value.	Value or Quantity.	Rate of Duty and Gross Amount Received.
CLASS XII.—(b) Metals and Metal Manufactures, &c.—continued.						
841A Wire, Fly, Woven, suitable for Fly Doors and Windows.				£	£	
United Kingdom	2,956	General 130 12,429	Tariff 19 per cent. 45 per cent.
Belgium	245	Preferential 2,458 (562)	Tariff 35 per cent. Free.
Germany	243		
Japan	142		
Netherlands	281		
United States of America	12,283		
Other Foreign Countries	69		
Importing States—						£
New South Wales	8,316	7,250	3,085
Victoria	5,376	5,256	2,307
Queensland	831	812	356
South Australia	322	322	145
Western Australia	1,374	1,377	587
				16,219	15,017	6,480
842 Wire, N.E.I.		£		£	£	
United Kingdom	15,319	..	13,047	General 21,930 2,687	Tariff 10 per cent. 15 per cent.
Canada	19	Preferential (12,965)	Tariff Free.
Germany	459	..	1,112		
United States of America	34,111	..	22,541		
Other Foreign Countries	190	..	118		
Importing States—						£
New South Wales	29,966	..	16,971	11,640	1,461
Victoria	18,815	..	18,537	12,250	1,244
Queensland	711	..	698	57	7
South Australia	132	..	243	10	1
Western Australia	339	..	271
Tasmania	116	..	117	60	6
		50,079		36,837	24,017	2,719
Zinc.						
843 BARS, BLOCKS, INGOTS, AND SCRAP.	cwt.	£	cwt.	£	£	
United Kingdom	257	490	277	520	General 20 80	Tariff 10 per cent.* 20 per cent.
New Zealand	2	2	205	139	Preferential 130 320 (171)	Tariff 10 per cent.† 10 per cent. Free.*
Pacific Islands: Fiji	16	28	6	11		
Foreign Countries	2	5	90	53		
Importing States—						£
New South Wales	103	113	240	188	195	27
Victoria	147	333	318	492	355	36
Queensland	20	54	20	41
South Australia	5	21
Western Australia	2	4	..	2
	277	525	578	723	550	63
844 CIRCLES AND INGOTS FOR CYANIDE GOLD PROCESS; BLOCKS FOR MARINE BOILERS.		£		£	£	
United Kingdom	3,100	..	2,456	General	Tariff 10 per cent.*
Belgium	648	Preferential (2,456)	Tariff Free.*
Other Foreign Countries	30		
Importing States—						£
New South Wales	1,699	..	1,041	410	41
Victoria	942	..	1,498	150	15
Queensland	92	..	132
South Australia	92	..	360	40	4
Western Australia	275	..	41
Tasmania	62	40	4
	..	3,100	..	3,134	640	64

* For use in manufactures.

† New Zealand Preference.

TABLE IV.

ARTICLE AND COUNTRY OF ORIGIN.	YEAR 1926-27.		YEAR 1927-28.			
	IMPORTS		IMPORTS.		GOODS CLEARED.	
	Quantity.	Value.	Quantity.	Value.	Value or Quantity.	Rate of Duty and Gross Amount Received.
CLASS XII.—(b) Metals and Metal Manufactures, &c.—continued.						
Zinc—continued.						
845 DUST AND SHAVINGS.*		£		£	£	
United Kingdom	124	General 25	Tariff 40 per cent.
Belgium	25	Preferential	Tariff —
United States of America	110	124	25 per cent.
Importing States—						£
New South Wales	1
Victoria	123	124	31
Queensland	25	25	10
South Australia	109
Western Australia	1
	..	110	..	149	149	41
846 SHEET, PLAIN, and TUBING.	cwt.	£	cwt.	£	£	
United Kingdom	8,142	20,304	9,165	20,488	General	Tariff
Canada	68	195	6,330	10 per cent. †
Belgium	3,163	7,035	2,638	5,215	41	40 per cent.
France	4	10	..	—
Germany	14	55	141	313	Preferential	Tariff
Netherlands	243	446	116	25 per cent.
United States of America	457	1,525	104	363	(20,366)	Free. †
Importing States—						£
New South Wales	5,038	11,486	4,956	9,953	4,013	408
Victoria	2,340	6,661	2,829	6,393	1,878	204
Queensland	511	1,215	651	1,453	327	37
South Australia	312	943	203	507	209	23
Western Australia	3,601	8,617	3,656	8,529	60	6
Tasmania	42	192
	11,844	29,114	12,295	26,835	6,487	678
847 Manufactures of Metals, N.E.I.		£		£	£	
Australia	2,669	..	2,684
United Kingdom	1,166,639	..	1,055,458
Canada	27,658	..	14,393
Ceylon	752	..	642
India	2,892	..	5,217	General	Tariff
Malaya (British)	463	..	394	124,700	10 per cent.
New Zealand	643	..	1,559	9	35 per cent. †
Pacific Islands—Territory of New Guinea	117	..	57	727,316	45 per cent.
Palestine	169	90	50 per cent.
South African Union	18	..	167	8,603	60 per cent.
Other British Countries	40	..	87	234	65 per cent.
					(941)	Free.
Austria	3,149	..	807	Preferential	Tariff
Belgium	30,976	..	8,398	16	25 per cent. †
China	17,704	..	17,153	1,460	25 per cent.
Czecho-Slovakia	5,837	..	7,277	13	30 per cent. §
Denmark	338	..	439	1,524	35 per cent. §
Egypt	253	..	191	803,552	35 per cent.
France	15,467	..	20,300	4,824	40 per cent.
Germany	168,030	..	176,288	1,711	45 per cent.
Italy	3,303	..	1,862	(213,630)	Free.
Japan	9,380	..	4,635	..	—
Luxemburg	675	..	Free,
Morocco	165	..	75	(6,707)	Re-imported.
Netherlands	16,323	..	14,135	..	—
Netherlands East Indies	709	..	124	..	Free for
Norway	2,323	..	1,615	(16,419)	C'wealth.
Spain	108	..	47	..	—
Sweden	17,513	..	15,377	Extra	Duty. £3,003.
Switzerland	17,680	..	16,951	..	—
United States of America	685,811	..	611,280	..	I.P. Act, £1.
Other Foreign Countries	194	..	130

* 1926-27 figures exclusive of zinc shavings.

† For use in manufactures.

‡ Advertising Articles.

§ New Zealand Preference.

TABLE IV.

ARTICLE AND COUNTRY OF ORIGIN.	YEAR 1926-27.		YEAR 1927-28.			
	IMPORTS.		IMPORTS.		GOODS CLEARED.	
	Quantity.	Value.	Quantity.	Value.	Value or Quantity.	Rate of Duty and Gross Amount Received.
CLASS XII.—(b) Metals and Metal Manufactures, &c.—continued.						
Manufactures of Metals, N.E.I.—continued.		£		z	£	£
Importing States—						
New South Wales	904,155	..	826,424	707,246	272,320
Victoria	656,260	..	577,347	515,469	193,434
Queensland	213,907	..	199,599	181,638	68,994
South Australia	209,750	..	199,492	115,259	37,812
Western Australia	161,104	..	147,571	130,894	50,999
Tasmania	43,429	..	25,426	23,312	9,335
Northern Territory	8,718	..	2,558	284	115
	..	2,197,323	..	1,978,417	1,674,102	633,009
SUMMARY.		£		£		£
Importing States—						
New South Wales	12,482,471	..	10,226,267	..	2,117,733
Victoria	10,707,839	..	7,847,079	..	1,379,255
Queensland	4,188,009	..	2,844,423	..	513,376
South Australia	4,714,982	..	3,179,936	..	561,764
Western Australia	2,108,726	..	2,165,043	..	-404,994
Tasmania	426,329	..	323,880	..	51,452
Northern Territory	13,517	..	6,213	..	440
Total, Class XII. (b)	34,641,873	..	26,592,841	..	5,029,014
SUMMARY.		£		£		£
Importing States—						
New South Wales	20,130,734	..	17,707,256	..	3,623,080
Victoria	15,700,115	..	12,270,910	..	2,266,145
Queensland	5,391,097	..	4,467,121	..	876,455
South Australia	6,336,725	..	4,694,235	..	878,898
Western Australia	3,069,086	..	3,168,849	..	608,811
Tasmania	585,745	..	485,889	..	75,357
Northern Territory	18,557	..	7,626	..	850
Total, Class XII.	51,282,059	..	42,801,886	..	8,327,596
CLASS XIII.—Rubber and Leather and Manufactures thereof, and Substitutes therefor.						
(a) Rubber and Rubber Manufactures.						
Belting. (See Item 860.)						
(848) Crude Rubber ; Rubber Waste ; Masticated, Powdered, or Reclaimed Rubber.	cwt.	£				
United Kingdom	5,920	35,012	} See Items 848, 848A.			
Borneo (British)	77	933				
Ceylon	22,552	295,899				
India	884	8,069				
Malaya (British)	148,731	1,721,876				
New Zealand	3	1				
Papua	2,615	28,445				
Brazil	1,767	18,302				
Germany	44	204				
Japan	413	4,693				
Mexico	527	6,563				
Netherlands East Indies	16,132	191,075				
Pacific Islands—New Caledonia	1	5				
Paraguay	20	194				
Sweden	11	106				
United States of America	7,432	18,342				Free.

TABLE IV.

ARTICLE AND COUNTRY OF ORIGIN.	YEAR 1926-27.		YEAR 1927-28.				
	IMPORTS.		IMPORTS.		GOODS CLEARED.		
	Quantity.	Value.	Quantity.	Value.	Value or Quantity.	Rate of Duty and Gross Amount Received.	
CLASS XIII.—(a) Rubber and Rubber Manufactures—continued.							
Crude Rubber, &c.—continued.							
Importing States—	cwt.	£					
New South Wales	72,457	790,341					
Victoria	133,410	1,525,646					
Queensland	1,098	12,771					
South Australia	12	151					
Western Australia	152	810					
	207,129	2,329,719					
848 Crude Rubber.			cwt.	£			
United Kingdom	} See Item (848). }		173	1,632			
Ceylon			13,431	136,114			
India			279	2,587			
Malaya (British)			148,248	1,535,440			
Pacific Islands—Solomon Islands			1	3			
Papua			4,280	29,858			
Brazil			366	3,159			
Egypt			40	287			
Netherlands East Indies			20,358	196,808			
Pacific Islands—New Caledonia	5			
United States of America	2,820	21,827			Free.		
Importing States—							
New South Wales	74,100	675,408			
Victoria	113,394	1,228,774			
Queensland	993	9,300			
South Australia	37	505			
Western Australia	63	495			
Tasmania	1,409	13,238			
	189,996	1,927,720			
848A Rubber Waste ; Masticated, Powdered, or Reclaimed Rubber.			cwt.	£			
United Kingdom	} See Item (848). }		2,419	11,444			
Ceylon			51	594			
Malaya (British)			1,131	3,508			
Papua			92	654			
Other British Countries			3	16			
France			20	62			
Germany			16	166			
Netherlands East Indies			13	157			
United States of America			6,345	15,091			Free.
Importing States—							
New South Wales	4,106	15,796			
Victoria	5,929	15,572			
Queensland	55	324			
	10,090	31,692			
849 Boot and Apparel Elastic ; Rubber Thread.		£		£	£		
United Kingdom	142,757	..	147,774			
Canada	124	..	159			
Malaya (British)	4,093			
New Zealand	137			
Austria	2,353	..	3,679			
Belgium	2,426	..	1,082			
China	8			
Czecho-Slovakia	1,161	..	3,863			
France	2,288	..	1,228			
Germany	25,572	..	30,651			
Italy	509	..	470			
Japan	3,208	..	3,465			
Netherlands	619	..	256			
Netherlands East Indies	2,268	General	Tariff	
Switzerland	487	..	868		10 per cent.	
United States of America	77,698	..	114,472	(310,999)	Free.	

TABLE IV.

ARTICLE AND COUNTRY OF ORIGIN.	YEAR 1926-27.		YEAR 1927-28.			
	IMPORTS.		IMPORTS.		GOODS CLEARED.	
	Quantity.	Value.	Quantity.	Value.	Value or Quantity.	Rate of Duty and Gross Amount Received.
CLASS XIII.—(a) Rubber and Rubber Manufactures—continued.						
Hose, Rubber, for Gardens—continued.						
Importing States—				£	£	£
New South Wales	19,540	18,804	6,579
Victoria	4,068	3,929	1,503
Queensland	1,678	1,724	618
South Australia	6,791	6,792	2,380
Western Australia	946	902	360
Tasmania	98	97	25
				33,121	32,248	11,465
852 Syringes, Enemas, Injection Bottles, Urinals, Air and Water Beds, Air Cushions and Pillows, Cut-sheet Surgical Tubing, Bandages, Elastic Stockings, Leggings, Knee Caps, Thigh-pieces and Wristlets, Surgeons' Gloves.		£		£	£	
United Kingdom	14,339	..	13,115		
Canada	1,739	..	1,755		
New Zealand	1	General	Tariff
					9,516	40 per cent.
Austria	123	..	39		
Germany	2,181	..	2,112	Preferential	Tariff
Netherlands	88	..	108	12,932	25 per cent.
United States of America	4,431	..	4,905		
Other Foreign Countries	182	..	201	Extra	Duty, £36.
Importing States—						£
New South Wales	8,611	..	9,199	9,289	3,188
Victoria	8,821	..	8,738	8,757	2,639
Queensland	2,957	..	2,031	2,037	588
South Australia	1,531	..	1,519	1,526	441
Western Australia	769	..	415	506	141
Tasmania	394	..	334	333	93
		23,083		22,236	22,448	7,090
853 Tyre Fabric, Rubbed.		£		£	£	
United Kingdom	2,868	..	104	General	Tariff
Canada	46	332	40 per cent.
France	11	Preferential	Tariff
United States of America	361	..	246	76	25 per cent.
Importing States—						£
New South Wales	1,962	..	46	45	18
Victoria	1,036	..	280	280	103
Queensland	67	..	62	61	24
South Australia	164
Western Australia	19	22	7
		3,229		407	408	152
Tyres, Pneumatic.					General	Tariff
854 COVERS.	lb.	£	lb.	£	4,247,672 lb.	2s. 6d. per lb.
					£30,156	40 per cent.
Australia	772	211	636	144	Preferential	Tariff
United Kingdom	1,601,589	385,332	698,571	130,524	653,773 lb.	1s. 6d. per lb.
Canada	1,357,796	293,665	763,029	124,409	£17,688	25 per cent.
Malaya (British)	88	15	46	6		—
New Zealand	4,115	703	157	30	(£41)	Free, Re-imported.
Belgium	9,071	1,172	14,026	1,316		—
France	871,596	142,425	734,794	106,526	(£121)	Free for C'wealth.
Germany	2,666	461	1,879	439		—
Italy	542,164	89,287	733,870	113,156		—
Netherlands	20,472	1,938	23,074	1,752	Extra	Duty, £2,405.
United States of America	3,279,848	643,280	2,075,133	322,757		—
Other Foreign Countries	22	5	3	1		I. P. Act, £701

TABLE IV.

ARTICLE AND COUNTRY OF ORIGIN.	YEAR 1926-27.		YEAR 1927-28.			
	IMPORTS.		IMPORTS.		GOODS CLEARED.	
	Quantity.	Value.	Quantity.	Value.	Value or Quantity.	Rate of Duty and Gross Amount Received.
CLASS XIII.—(a) Rubber and Rubber Manufactures—continued.						
Tyres, Pneumatic—continued.						
COVERS—continued.						
Importing States—	lb.	£	lb.	£	£	
New South Wales	4,287,727	859,979	2,841,062	460,164	..	343,830
Victoria	1,532,410	317,346	952,506	147,114	..	110,332
Queensland	645,985	131,228	329,578	53,181	..	40,494
South Australia	748,343	154,632	506,729	72,829	..	56,845
Western Australia	411,125	80,808	389,189	62,770	..	45,942
Tasmania	64,577	14,495	26,052	4,975	..	2,131
Northern Territory	32	6	102	27	..	8
	7,690,199	1,558,494	5,045,218	801,060	..	599,582
855 TUBES.	lb.	£	lb.	£		
United Kingdom	306,852	71,352	90,242	18,773	General 390,696 lb. £5,105	Tariff 2s. 6d. per lb. 40 per cent.
Canada	238,342	53,593	121,590	25,424	Preferential 81,827 lb. £5,776	Tariff 1s. 6d. per lb. 25 per cent.
Other British Countries	353	82	198	50	£18	40 per cent.
Belgium	1,481	207	1,961	296	—	Free for C'wealth.
France	150,665	26,009	99,986	13,892	(£43)	—
Germany	1,437	220	215	31	—	—
Italy	7,659	1,469	1,855	440	Extra	Duty, £417.
Netherlands	4,927	611	6,398	679	—	—
United States of America	304,187	70,438	175,548	28,666	—	I. P. Act, £33
Importing States—						£
New South Wales	487,237	108,983	267,036	48,891	..	31,713
Victoria	236,082	50,836	79,193	13,676	..	9,109
Queensland	92,506	20,896	39,522	7,066	..	4,969
South Australia	124,248	27,483	65,832	10,837	..	7,753
Western Australia	66,082	13,377	43,078	7,085	..	5,086
Tasmania	9,733	2,405	3,314	691	..	285
Northern Territory	15	1	18	5	..	2
	1,015,903	223,981	497,993	88,251	..	58,917
856 Tyres, Rubber, other than Pneumatic.		£	No.	£		
United Kingdom	115,939	10,591	75,065	General 127,054	Tariff 40 per cent.
Canada	900	75	719	Preferential 70,780	Tariff 25 per cent.
France	25,388	1,990	18,162	—	Free for C'wealth.
Germany	53	26	453	(79)	—
Italy	231	—	—
Switzerland	14	253	Extra	Duty, £272.
United States of America	176,264	8,231	98,677	—	—
Other Foreign Countries	107	—	—
Importing States—						£
New South Wales	181,976	14,111	147,067	147,172	51,048
Victoria	60,726	4,344	25,535	29,511	10,786
Queensland	34,317	1,126	5,096	7,473	2,485
South Australia	33,643	995	11,844	10,079	3,351
Western Australia	6,402	282	3,234	3,313	1,032
Tasmania	1,818	69	553	286	86
	..	318,882	20,927	193,329	197,834	68,788
857 Rubber—all other articles of, n.e.i.		£		£		
Australia	751	..	247
United Kingdom	124,791	..	120,393
Canada	1,450	..	3,054
India	138	..	2
Malaya (British)	305	..	26
Other British Countries	25	..	12
Austria	585	..	1,279
Czecho-Slovakia	753	..	2,089
France	5,759	..	3,003

TABLE IV.

ARTICLE AND COUNTRY OF ORIGIN.	YEAR 1926-27.		YEAR 1927-28.			
	IMPORTS.		IMPORTS.		GOODS CLEARED.	
	Quantity.	Value.	Quantity.	Value.	Value or Quantity.	Rate of Duty and Gross Amount Received.
CLASS XIII.—(a) Rubber and Rubber Manufactures—continued.					£ General 24,230 136,103	Tariff 10 per cent. 40 per cent.
Rubber—all other articles of, n.e.i.—continued.		£		£	Preferential 97,628 (18,915)	Tariff 25 per cent. Free.
Germany		11,803		19,158	(273)	Re-imported.
Italy		692		290		Free for C'wealth.
Japan		48		102		—
Netherlands		650		302		Free.
Spain		373		375		Re-imported.
Sweden		343		898		—
Switzerland		119		1,335	(2,286)	Free for C'wealth.
United States of America		178,118		130,878		—
Other Foreign Countries		88		281	Extra	Duty, £501.
Importing States—						£
New South Wales		174,942		159,366	148,620	47,906
Victoria		77,337		69,525	60,803	19,036
Queensland		22,688		19,198	16,236	4,914
South Australia		32,440		18,011	17,581	5,696
Western Australia		17,338		15,191	13,221	3,837
Tasmania		1,967		2,276	1,342	342
Northern Territory		79		157	158	40
		326,791		283,724	257,961	81,771
(b) Leather and Manufactures of Leather, and Substitutes therefor.						
Belting.						
858 CANVAS AND COMPOSITION.		£		£	£	
Australia		46		
United Kingdom		57,897		39,289	General 24,690	Tariff 40 per cent.
Canada		778		964		—
China		172		..	Preferential 39,657	Tariff 30 per cent.
Germany		501		192		—
United States of America		25,043		23,359	Extra	Duty, £161.
Other Foreign Countries		109		165		
Importing States—						£
New South Wales		36,920		34,323	34,643	12,679
Victoria		20,431		11,047	10,738	3,301
Queensland		7,550		5,507	5,528	1,727
South Australia		12,940		6,359	6,280	2,016
Western Australia		5,941		5,669	6,048	1,874
Tasmania		704		1,110	1,110	336
Northern Territory		14	
		84,500		64,015	64,347	21,933
859 LEATHER.		£		£	£	
Australia		264		304	General 8,914	Tariff 40 per cent.
United Kingdom		15,720		10,331	Preferential 10,900	Tariff 30 per cent.
Canada		34		152		—
New Zealand		1		7		Free, Re-imported.
Germany		54		272	(192)	—
United States of America		9,198		8,226	Extra	Duty, £12.
Other Foreign Countries		110		136		
Importing States—						£
New South Wales		10,282		6,936	7,078	2,610
Victoria		8,202		7,303	7,545	2,474
Queensland		3,205		2,124	2,126	729
South Australia		1,349		561	560	200
Western Australia		1,692		1,975	1,975	670
Tasmania		651		529	530	164
		25,381		19,428	19,814	6,847

TABLE IV.

ARTICLE AND COUNTRY OF ORIGIN.	YEAR 1926-27.		YEAR 1927-28.			
	IMPORTS.		IMPORTS.		GOODS CLEARED.	
	Quantity.	Value.	Quantity.	Value.	Value or Quantity.	Rate of Duty and Gross Amount Received.
CLASS XIII.—(b) Leather and Manufactures of Leather, &c.—continued.						
Belting—continued.						
860	RUBBER.	£	£	£	£	Tariff 40 per cent.
	United Kingdom	3,739	2,084	12,728	General	—
	Canada	2,216	2,934	1,925	Preferential	Tariff 30 per cent.
	United States of America	9,189	9,747		Extra	Duty, £42.
	Other Foreign Countries	18	1			
	Importing States—					£
	New South Wales	1,841	2,275	2,357		940
	Victoria	4,781	5,559	5,363		2,046
	Queensland	1,596	594	596		229
	South Australia	5,108	4,470	4,471		1,770
	Western Australia	1,798	1,793	1,793		704
	Tasmania	38	75	73		22
		15,162	14,766	14,653		5,711
Leather.						
861	BELT BUTTS.	£	£	£	£	Tariff 35 per cent.
	Australia	24	..	48	General	—
	United Kingdom	193	664	664	Preferential	Tariff 25 per cent.
	United States of America	48			
	Importing States—					£
	New South Wales	24	45	45		16
	Victoria	193	627	627		157
	Queensland	40	40		10
		217	712	712		183
862	CALF, OTHER THAN PATENT AND ENAMELLED.	sq. ft.	£	sq. ft.	£	£
	Australia	21	2	601	117	
	United Kingdom	31,431	2,130	17,542	1,772	
	India	2,100	64	
	France	6,610	630	11,684	1,104	General 6,103
	Germany	33,229	3,731	11,940	1,346	Tariff 35 per cent.
	United States of America	21,830	2,089	50,007	3,624	Preferential
	Other Foreign Countries	250	33	241	27	Tariff 25 per cent.
	Importing States—					£
	New South Wales	41,378	4,108	38,342	3,924	3,811
	Victoria	52,020	4,443	52,865	3,971	3,971
	Queensland	1,907	105
	South Australia	703	88	89
	Western Australia	139	15	105	7	8
	Tasmania	27	8
		95,471	8,679	92,015	7,990	7,879
						2,580
863	CHAMOIS.	£	£	£	£	Tariff 30 per cent.
	United Kingdom	16,233	16,646	2,867	General	—
	New Zealand	3,200	2,951		Preferential	Tariff 20 per cent.*
	Belgium	131	282	2,585		20 per cent.
	United States of America	2,046	1,892	16,525		20 per cent.
	Other Foreign Countries	51	25			
	Importing States—					£
	New South Wales	9,875	9,523	9,572		2,066
	Victoria	4,795	5,701	5,740		1,240
	Queensland	3,021	2,484	2,565		528
	South Australia	2,519	2,421	2,420		494
	Western Australia	1,051	1,037	1,043		219
	Tasmania	400	630	637		135
		21,661	21,796	21,977		4,682

* New Zealand Preference.

TABLE IV.

ARTICLE AND COUNTRY OF ORIGIN.	YEAR 1926-27.		YEAR 1927-28.			
	IMPORTS.		IMPORTS.		GOODS CLEARED.	
	Quantity.	Value.	Quantity.	Value.	Value or Quantity.	Rate of Duty and Gross Amount Received.
CLASS XIII.—(b) Leather and Manufactures of Leather, &c.—continued.						
Leather—continued.						
864	CRUST OR ROUGH-TANNED GOATSKINS, PERSIAN SHEEPSKINS, AND SKIVERS.					
		£		£	£	
	United Kingdom	935	..	1,278	13,420	10 per cent.
	India	4,853	..	11,835	..	—
	New Zealand	355	Preferential	Tariff
	Other British Countries	3	..	30	88	25 per cent.*
	Foreign Countries	163	..	1	Extra	Duty, £94.
	Importing States—					£
	New South Wales	2,996	..	8,170	8,180	912
	Victoria	2,940	..	5,310	5,308	544
	Queensland	17	20	2
	South Australia	3	..	2
	Western Australia	15
	..	5,954	..	13,499	13,508	1,458
865	GLACE KID.		sq. ft.	£	sq. ft.	£
	Australia	276	11	72	5	General
	United Kingdom	93,017	7,753	143,567	12,546	801,180 sq. ft.
	India	2,248	194	£19,657
	France	64,147	6,306	10,939	1,674	Preferential
	Germany	62,362	8,696	77,561	10,387	118,240 sq. ft.
	Italy	31	3	£1,224
	United States of America	731,755	80,508	896,862	88,566	Extra
	Importing States—					
	New South Wales	267,834	25,288	336,631	30,786	..
	Victoria	681,600	77,820	785,444	81,852	..
	Queensland	2,154	169	8,283	658	..
	South Australia	891	76	..
	..	951,588	103,277	1,131,249	113,372	..
	51,700
866	HOGSKINS.					
	United Kingdom	2,066	..	1,913
	India	978
	New Zealand	70
	Germany	361	..	353
	Other Foreign Countries	137	..	74	..	10 per cent.
	Importing States—					£
	New South Wales	3,243	..	2,011	2,040	204
	Victoria	67	..	314	310	31
	Queensland	123	..	65	70	7
	South Australia	16	..	20	20	2
	Western Australia	93
	..	3,542	..	2,410	2,440	244
867	PATENT AND ENAMELLED.		sq. ft.	£	sq. ft.	£
	Australia	1,945	153	General
	United Kingdom	168,014	9,279	7,764	514	30,040 sq. ft.
	Canada	1,089	65	£26,994
	France	2,569	227	9,587	797	Preferential
	Germany	231,804	18,082	109,003	11,426	£508
	Netherlands	1,230	90
	United States of America	675,296	53,349	198,856	18,837	Extra
	Importing States—					
	New South Wales	551,408	37,477	159,615	14,962	..
	Victoria	505,196	41,844	164,316	16,480	..
	Queensland	14,261	1,289	640	81	..
	South Australia	9,993	570
	Western Australia	1,728	116	..
	..	1,080,858	81,180	326,299	31,639	..
	10,338

* Advertising Articles.

TABLE IV.

ARTICLE AND COUNTRY OF ORIGIN.	YEAR 1926-27.		YEAR 1927-28.				
	IMPORTS.		IMPORTS.		GOODS CLEARED.		
	Quantity.	Value.	Quantity.	Value.	Value or Quantity.	Rate of Duty and Gross Amount Received.	
CLASS XIII.—(b) Leather and Manufactures of Leather, &c.—continued.							
Leather—continued.							
868	SOLE.	lb.	£	lb.	£	£ General 6 Preferential 3,688	Tariff 35 per cent. — Tariff 25 per cent. — Free, Re-imported.
	Australia	2,276	190	896	73		
	United Kingdom	24,274	3,124	31,473	3,819		
	Foreign Countries	30	6	(212)	
	Importing States—						£
	New South Wales	6,040	744	8,448	956	751	188
	Victoria	17,287	2,211	13,648	1,702	1,704	426
	Queensland	329	51	1,455	168	168	42
	South Australia	1,820	251	251	63
	Western Australia	819	91
	Tasmania	2,075	217	7,028	821	820	205
		26,550	3,314	32,399	3,898	3,694	924
869	OTHER LEATHER.		£		£	£	
	Australia	1,360	..	652		
	United Kingdom	35,716	..	29,228		
	Ceylon	8,320	..	13,796		
	India	11,897	..	8,409	General	Tariff
	Malaya (British)	170	1,640	10 per cent.
	Other British Countries	40	..	12	44,291	35 per cent.
	France	2,279	..	4,022	Preferential	Tariff
	Germany	5,062	..	9,826	24,840	25 per cent.
	Jugo-Slavia	123	(3,716)	Free.
	Netherlands East Indies	1,588	..	708	..	—
	Persia	504	Free.
	Switzerland	116	(702)	Re-imported.
	United States of America	11,109	..	7,703	..	—
	Other Foreign Countries	94	..	159	Extra	Duty, £260.
	Importing States—						£
	New South Wales	32,008	..	39,568	37,547	11,875
	Victoria	40,145	..	26,148	24,147	7,862
	Queensland	971	..	974	974	275
	South Australia	3,016	..	6,442	6,431	1,683
	Western Australia	694	..	868	871	239
	Tasmania	1,258	..	801	801	202
		..	78,092	..	74,801	70,771	22,136
Leather Manufactures.							
SADDLES.							
870	<i>Harness and Buggy.</i>	No.	£	No.	£	£ Preferential	Tariff 35 per cent.
	United Kingdom	30	39	49	125		
	Importing States—						£
	New South Wales	1	16	17	6
	Victoria	2	10	8	50	51	18
	Queensland	3	1	1	1
	South Australia	12	9	12	8	9	3
	Western Australia	13	19	27	50	51	18
		30	39	49	125	128	45
871	<i>Riding.</i>	No.	£	No.	£	£ General 171 Preferential 383	Tariff 45 per cent. — Tariff 35 per cent.
	Australia	5	81		
	United Kingdom	91	282	242	466		
	United States of America	2	26	2	53		

TABLE IV.

ARTICLE AND COUNTRY OF ORIGIN.	YEAR 1926-27.		YEAR 1927-28.			
	IMPORTS		IMPORTS.		GOODS CLEARED.	
	Quantity.	Value.	Quantity.	Value.	Value or Quantity.	Rate of Duty and Gross Amount Received.
CLASS XIII.—(b) Leather and Manufactures of Leather, &c.—continued.						
Leather Manufactures—continued.						
SADDLES—continued.						
Riding—continued.						
Importing States—	No.	£	No.	£	£	£
New South Wales	23	202	45	215	237	85
Victoria	1	6	6	2
Queensland	3	7	34	54	67	27
South Australia	7	16	112	127	127	53
Western Australia	65	164	52	117	117	41
	98	389	244	519	554	211
872 HARNESS, N.E.L. AND WHIPS.		£		£	£	£
Australia	104	..	13	General 175	Tariff 45 per cent.
United Kingdom	3,435	..	1,859	Preferential 1,669	Tariff 35 per cent.
Other British Countries	76	..	3	(5)	Free for C'wealth.
United States of America	122	..	21	Extra	Duty, £3.
Other Foreign Countries	120	..	147		
Importing States—						£
New South Wales	580	..	501	566	204
Victoria	1,942	..	529	524	187
Queensland	392	..	287	288	105
South Australia	356	..	186	185	67
Western Australia	526	..	499	238	88
Tasmania	61	..	41	43	15
	..	3,857	..	2,043	1,844	666
873 LEATHER MANUFACTURES, OTHER.		£		£	£	£
Australia	170	..	378	General 410	Tariff 10 per cent
United Kingdom	57,875	..	50,934	19,520	45 per cent.
Canada	526	..	63	Preferential 44,171	Tariff 35 per cent.
India	92	..	147	(621)	Free.
Other British Countries	35	..	17	(11)	Free for C'wealth.
Austria	32	..	191	Extra	Duty, £73.
France	1,173	..	879		
Germany	667	..	1,505		
Italy	158	..	121		
Sweden	240	..	97		
Switzerland	939	..	1,895		
United States of America	10,580	..	8,693		
Other Foreign Countries	46	..	165		
Importing States—						£
New South Wales	34,545	..	32,025	31,563	11,780
Victoria	25,130	..	21,341	21,318	8,267
Queensland	4,454	..	3,533	3,451	1,331
South Australia	4,583	..	4,294	4,297	1,643
Western Australia	2,630	..	3,043	2,781	1,077
Tasmania	1,191	..	848	689	259
Northern Territory	1	2	1
	..	72,533	..	65,085	64,101	24,358
SUMMARY.		£		£		£
Importing States—						
New South Wales	2,449,998	..	1,882,307	..	548,962
Victoria	2,410,653	..	1,828,052	..	226,479
Queensland	263,763	..	136,826	..	59,657
South Australia	297,093	..	164,910	..	84,879
Western Australia	142,698	..	114,778	..	61,452
Tasmania	29,452	..	30,229	..	4,325
Northern Territory	100	..	190	..	51
Total, Class XIII.	..	5,593,757	..	4,157,292	..	985,805

TABLE IV.

ARTICLE AND COUNTRY OF ORIGIN.	YEAR 1926-27.		YEAR 1927-28.					
	IMPORTS		IMPORTS.		GOODS CLEARED.			
	Quantity.	Value.	Quantity.	Value.	Value or Quantity.	Rate of Duty and Gross Amount Received.		
CLASS XIV.—Wood and Wicker, Raw and Manufactured.								
Furniture.								
874 CHAIRS OF WICKER, BAMBOO, OR CANE, BUT NOT INCLUDING THOSE OF CANE WITH WOODEN FRAMES.	No.	£	No.	£				
United Kingdom	140	141	153	156	General 5,510 No. £422	Tariff 8s. 3d. each. 50 per cent.		
Hong Kong	16	12	1,228	601				
Malaya (British)	798	557	790	527				
Other British Countries	20	19	37	13				
China	1,399	701	3,474	1,768	Preferential 9 No. £21	Tariff 6s. 9d. each. 40 per cent.		
France	128	115	38	30				
Netherlands East Indies	183	144	77	50				
Other Foreign Countries	196	115	123	117				
Importing States—								
New South Wales	481	337	3,489	1,887		£		
Victoria	106	79	223	131		1,469		
Queensland	1,336	690	1,453	736		95		
South Australia	82	42	59	50		607		
Western Australia	686	549	576	374		28		
Northern Territory	189	107	120	84		238		
	2,880	1,804	5,920	3,262		58		
						2,495		
875 CHAIRS OF WOOD.	No.	£	No.	£				
United Kingdom	2,232	4,003	3,195	7,175	General 23,852 No. £4,122	Tariff 5s. each. 50 per cent.		
Canada	6	13	246	94				
Other British Countries	37	55	18	19				
Austria	640	207	14	14				
China	149	315	65	312	Preferential 687 No. £6,871	Tariff 3s. each. 35 per cent.		
Czecho-Slovakia	12,121	4,407	15,881	5,505				
France	127	196	57	160				
Germany	940	321	2,160	668				
Italy	49	196	75	326				
Japan	44	126	63	100				
Jugo-Slavia	1,400	373						
Poland	9,434	2,184	7,249	2,233				
United States of America	990	977	1,045	893				
Other Foreign Countries	59	81	164	96				
Importing States—								
New South Wales	13,707	7,570	13,006	11,221				£
Victoria	4,302	2,120	3,987	1,623				5,873
Queensland	7,419	2,569	7,291	2,292		1,113		
South Australia	351	362	440	616		1,868		
Western Australia	2,424	818	4,602	1,586		255		
Tasmania			800	227		1,216		
Northern Territory	25	15	106	30		200		
	28,228	13,454	30,232	17,595		27		
						10,552		
876 CHAIR SEATS OF ANY MATERIAL.		£		£		£		
United Kingdom		112		110	General 20 2,232	Tariff 40 per cent.* 50 per cent.		
Canada				202				
Estonia		1,807		1,184				
Finland		263		266	Preferential 171	Tariff 35 per cent.		
Germany		75		370				
Latvia		128						
Other Foreign Countries		200		195				
Importing States—								
New South Wales		456		427		£		
Victoria		898		722		242		
Queensland		340		466		360		
South Australia		454		370		236		
Western Australia		388		305		185		
Tasmania		49		37		151		
		2,585		2,327		18		
						2,423		
						1,192		

* Short paid.

TABLE IV.

ARTICLE AND COUNTRY OF ORIGIN.	YEAR 1926-27.		YEAR 1927-28.			
	IMPORTS.		IMPORTS.		GOODS CLEARED.	
	Quantity.	Value.	Quantity.	Value.	Value or Quantity.	Rate of Duty and Gross Amount Received
CLASS XIV.—Wood and Wicker, &c.						
<i>—continued.</i>						
Furniture—continued.						
877 LOUNGES AND SETTEES OF WICKER, BAMBOO OR CANE, BUT NOT INCLUDING THOSE OF CANE WITH WOODEN FRAMES.	No.	£	No.	£		
United Kingdom	13	13	15	14	General	Tariff
Malaya (British)	198	196	212	201	717 No.	11s. 3d. each.
Other British Countries	5	5	95	91	94	50 per cent.
China	147	132	379	347	Preferential	Tariff
Other Foreign Countries	47	67	68	74	9 No.	8s. 9d. each.
Importing States—						£
New South Wales	33	34	308	289	..	182
Victoria	10	12	15	18	..	11
Queensland	151	135	201	182	..	115
South Australia	3	3	..	2
Western Australia	163	177	186	173	..	106
Northern Territory	53	55	56	62	..	36
	410	413	769	727	..	452
878 N.E.I., INCLUDING ANY ARTICLE OF WOOD, OR PARTLY OF WOOD, WHOLLY OR PARTLY MADE UP OR FINISHED, USED IN ANY BUILDING OR PREMISES, INCLUDING HOSPITALS; ALSO SHOW FIGURES OF ALL KINDS.		£		£		£
Australia	787	..	91		
United Kingdom	72,550	..	100,088		
Canada	902	..	2,478		
Ceylon	172	..	165		
Hong Kong	428		
India	899	..	832		
Malaya (British)	123	..	210		
New Zealand	98	..	100		
South African Union	113	..	29		
Other British Countries	107	..	69		
Austria	479	..	1,779		
Belgium	2,381	..	3,073		
China	4,993	..	4,773	General	Tariff
Czecho-Slovakia	151	..	100	5,620	10 per cent.
Denmark	17	..	510	172,042	50 per cent.
Egypt	94	..	122	(194)	Free.
Estonia	36	..	108	—	—
Finland	157	Preferential	Tariff
France	6,137	..	9,654	52	35 per cent.*
Germany	7,638	..	13,352	79,260	35 per cent.
Italy	989	..	3,545	(598)	Free.
Japan	6,962	..	3,872	—	—
Netherlands	687	..	1,024	—	Free,
Netherlands East Indies	672	..	80	(2)	Re-imported.
Sweden	6,159	..	6,677	—	—
Switzerland	669	..	1,500	—	Free for
Syria	107	(1,074)	C'wealth.
United States of America	78,506	..	119,577	—	—
Other Foreign Countries	144	..	255	Extra	Duty, £604.
Importing States—						£
New South Wales	90,416	..	139,350	130,981	56,989
Victoria	65,363	..	81,674	73,122	33,201
Queensland	15,008	..	19,716	20,959	10,207
South Australia	13,923	..	22,489	21,916	10,188
Western Australia	6,080	..	9,918	8,579	3,700
Tasmania	1,826	..	1,414	1,379	638
Northern Territory	6	..	37	38	19
	..	192,622	..	274,598	256,974	114,942

* New Zealand Preference.

TABLE IV.

ARTICLE AND COUNTRY OF ORIGIN.	YEAR 1926-27.		YEAR 1927-28.			
	IMPORTS.		IMPORTS.		GOODS CLEARED.	
	Quantity.	Value.	Quantity.	Value.	Value or Quantity.	Rate of Duty and Gross Amount Received.
CLASS XIV.—Wood and Wicker, &c.						
— <i>continued.</i>						
Furniture—<i>continued.</i>						
879 PICTURE FRAMES, PHOTOGRAPH FRAMES AND STANDS FOR PICTURES, OF ANY MATERIAL.		£		£	£	
United Kingdom		16,535		14,877		
Malaya (British)		345		6	General	Tariff
Other British Countries		120		25	13,346	55 per cent.
Austria		175		77	Preferential	Tariff
Czecho-Slovakia		104		73	5	40 per cent.*
France		484		470	14,694	40 per cent.
Germany		1,103		1,265		—
Italy		971		871		Free,
Japan		883		1,255	(35)	Re-imported
United States of America		6,712		8,598		—
Other Foreign Countries		174		209	Extra	Duty, £2
Importing States—						£
New South Wales		11,648		14,195	14,357	7,004
Victoria		9,546		7,851	7,980	3,760
Queensland		1,714		2,100	2,117	949
South Australia		2,153		1,594	1,595	688
Western Australia		2,218		1,592	1,602	660
Tasmania		323		389	389	157
Northern Territory		4		5	5	3
		27,606		27,726	28,045	13,221
Timber.						
880 ARCHITRAVES, MOULDINGS, N.E.I., AND SKIRTINGS, OF ANY MATERIAL.	lineal ft.	£	lineal ft.	£	lineal ft.	
United Kingdom	1,807	24	20,842	185		
Czecho-Slovakia	1,500	12			General	Tariff
Germany	166,163	1,144	452,291	4,302		6s. per
United States of America	600	9	221,100	1,939		100 lineal ft.
Importing States—						£
New South Wales	63,218	445	470,254	4,201	470,000	1,410
Victoria	77,192	505	189,029	1,915	189,000	567
Queensland	5,100	40	12,350	119	13,000	39
South Australia	9,000	76	14,300	133	14,300	43
Western Australia	15,500	122	8,300	58	8,700	26
Tasmania	60	1				
	170,070	1,189	694,233	6,426	695,000	2,085
881 BENT OR CUT INTO SHAPE, DRESSED OR PARTLY DRESSED, N.E.I.		£		£	£	
United Kingdom		215		417	General	Tariff
Other British Countries		35		52	2,681	10 per cent.
Estonia		191		335	Preferential	Tariff
Germany		573		327	(128)	Free.
Sweden		419		28		—
United States of America		2,304		5,315		Free for
Other Foreign Countries		27		91	(16)	C'wealth.
Importing States—						£
New South Wales		2,432		1,326	1,310	393
Victoria		556		1,252	873	256
Queensland		426		3,684	346	104
South Australia		146		101	96	29
Western Australia		160		85	83	25
Tasmania		22				
Northern Territory		22		117	3	1
		3,764		6,565	2,711	808

* New Zealand Preference.

TABLE IV.

ARTICLE AND COUNTRY OF ORIGIN.	YEAR 1926-27.		YEAR 1927-28.			
	IMPORTS.		IMPORTS.		GOODS CLEARED.	
	Quantity.	Value.	Quantity.	Value.	Value or Quantity.	Rate of Duty and Gross Amount Received.
CLASS XIV.—Wood and Wicker, &c.						
<i>—continued.</i>						
Timber—continued.						
882	BOXWOOD AND MAPLEWOOD, FOR ENGRAVERS.			£	£	Tariff 5 per cent.
	United Kingdom	17	General	
	Importing State—					£
	New South Wales	17	20	1
883	DRESSED, N.E.I.		super. ft.	£	super. ft.	£
	United Kingdom	151,345	1,658	36,814	1,664
	Borneo (British)	57,476	698	15,693	352
	Canada	215,162	1,105	190	6
	Malaya (British)	37	2	500	48
	Finland	90,613	930
	Germany	57,900	798	58,589	795
	Latvia	15,000	429
	Netherlands	37,168	2,456	60,928	3,749
	Netherlands East Indies	76,300	1,559
	Norway	43,642,395	482,061	20,046,959	242,892
	Poland	18,900	611
	Russia	84,836	806
	Sweden	35,762,910	396,116	42,845,266	471,211
	United States of America	1,593,130	20,798	1,947,390	22,606
	Other Foreign Countries	18	1	4,220	82
	Importing States—					
	New South Wales	18,942,137	239,730	21,993,644	277,528
	Victoria	54,277,665	575,144	31,548,305	341,174
	Queensland	1,069,580	16,138	651,368	9,654
	South Australia	6,414,200	67,056	9,029,543	96,610
	Western Australia	698,100	6,963	1,213,300	12,330
	Tasmania	276,566	3,017	704,902	8,079
	Northern Territory	429	10
			81,678,677	908,058	65,141,062	745,375
						59,594,400
						333,749
884	UNDRESSED, N.E.I., FOR MANUFACTURE OF BOXES AS PRESCRIBED.		super. ft.	£	super. ft.	£
	United Kingdom	1,266	12	221,400	1,274
	Canada	3,917,548	24,923	3,198,707	17,284
	India	104,900	526
	Malaya (British)	8,400	68
	New Zealand	220,931	3,083	89,020	1,350
	Finland	463,650	1,236
	Germany	19,875	718
	Japan	129,916	508
	Latvia	218,300	1,385
	Norway	31,167	253	87,600	869
	Poland	223,300	1,472
	Sweden	447,261	2,783	797,577	7,774
	United States of America	28,019,869	175,681	30,482,005	179,441
	Other Foreign Countries	2,550	15	4,950	109
	Importing States—					
	New South Wales	15,866,550	106,421	17,585,899	110,713
	Victoria	14,524,295	82,482	13,709,809	65,310
	Queensland	656,728	5,292	1,449,728	12,678
	South Australia	1,391,800	11,023	2,793,986	18,958
	Western Australia	347,700	4,449
	Tasmania	201,219	1,532	162,478	1,906
			32,640,592	206,750	36,049,600	214,014
						39,945,600
						20,683
885	FOR MAKING BOXES, BEING CUT TO SIZE, AND DRESSED OR PARTLY DRESSED.		super. ft.	£	super. ft.	£
	United Kingdom	5,716	270	2,976	70
	Canada	6,184,101	66,419	8,270,932	95,825
	Malaya (British)	5,630	90

TABLE IV.

ARTICLE AND COUNTRY OF ORIGIN.	YEAR 1926-27.		YEAR 1927-28.			
	IMPORTS.		IMPORTS.		GOODS CLEARED.	
	Quantity.	Value.	Quantity.	Value.	Value or Quantity.	Rate of Duty and Gross Amount Received.
CLASS XIV.—Wood and Wicker, &c. <i>—continued.</i>						
Timber—continued.						
FOR MAKING BOXES, BEING CUT TO SIZE, ETC.— <i>continued.</i>	super. ft.	£	super. ft.	£	super. ft.	
Finland	848,673	9,690	1,316,425	14,921		
France	154	3		
Germany	65,418	1,887	3,542	235		
Japan	8,095	170		
Latvia	163,518	1,978	23,800	228		
Netherlands	63,423	4,795	44,562	3,229		
Norway	461,200	5,223	1,350,797	15,815		6s. per 100 super. ft.
Sweden	2,541,808	29,780	2,239,339	26,395		—
United States of America	5,968,148	57,706	4,930,675	42,396	Extra	Duty, £3.
Importing States—						£
New South Wales	3,322,431	41,951	4,226,071	51,815	4,228,000	12,684
Victoria	10,708,625	110,943	9,899,480	106,268	9,911,709	29,736
Queensland	179,605	2,362	53,109	665	53,000	159
South Australia	1,906,570	20,100	3,582,533	35,269	3,582,700	10,750
Western Australia	173,900	2,395	68,700	1,363	78,000	234
Tasmania	19,123	170	353,155	3,734	353,000	1,059
Northern Territory	5,630	90	5,667	17
	16,310,254	177,921	18,188,678	199,204	18,212,067	54,639
886 FOR MAKING BOXES, CUT TO SIZE, BUT UNDRESSED.	super. ft.	£	super. ft.	£	super. ft.	
Canada	4,618	58	825,096	9,710		
Malaya (British)	162,000	1,365	148,526	1,119		
New Zealand	1,093	8		
Finland	570,547	5,978		
Japan	21,203	343		
Latvia	819,404	8,367	353,991	3,313		
Norway	123,000	1,267	87,433	1,162		
Sweden	913,187	11,280	551,015	5,422		5s. per 100 super. ft.
United States of America	284,436	2,520	1,343,087	13,361		
Importing States—						£
Victoria	1,142,383	12,079	2,556,750	26,075	2,556,800	6,392
Queensland	7,565	90	7,300	106	7,200	18
South Australia	535,200	5,946	829,320	8,144	829,200	2,073
Western Australia	642,700	7,085	398,400	4,510	402,400	1,006
Tasmania	87,892	1,221	88,000	220
Northern Territory	1,126	17	1,200	3
	2,327,848	25,200	3,880,788	40,073	3,884,800	9,712
888 HICKORY, UNDRESSED.	super. ft.	£	super. ft.	£	£	
United Kingdom	486	26	56	6		
Canada	4,360	105		
United States of America	78,881	3,251	54,456	2,274		5 per cent.
Importing States—						£
New South Wales	74,344	2,831	41,075	1,628	1,640	82
Victoria	2,690	152	11,092	553	560	28
Queensland	6,293	381	2,345	99	2,000	5
Western Australia	400	18
	83,727	3,382	54,512	2,280	4,200	115
889 LATHS FOR BLINDS.		£				
United Kingdom	2		
Importing State—						
Western Australia	2		

TABLE IV.

ARTICLE AND COUNTRY OF ORIGIN.	YEAR 1926-27.		YEAR 1927-28.			
	IMPORTS.		IMPORTS.		GOODS CLEARED.	
	Quantity.	Value.	Quantity.	Value.	Value or Quantity.	Rate of Duty and Gross Amount Received.
CLASS XIV.—Wood and Wicker, &c.						
<i>—continued.</i>						
Timber—continued.						
890 LATHS, N.E.I.	No.	£	No.	£	No.	
Canada	2,199,232	3,244	2,699,100	2,894		
Pacific Islands—Solomon Islands	22,500	40		10s. per 1,000.
Germany	156,250	289		—
United States of America	29,835,606	43,658	14,270,300	19,771	Extra	Duty, £68.
Importing States—						£
New South Wales	1,137,528	2,247	1,036,250	1,742	1,160,000	605
Victoria	30,819,810	44,569	15,945,400	21,053	14,626,000	7,356
South Australia	100,000	126	144,000	159	194,000	97
	32,057,338	46,942	17,125,650	22,954	15,980,000	8,058
891 LOGS, NOT SAWN, AND SPARS IN THE ROUGH.	super. ft.	£	super. ft.	£	£	
United Kingdom	712	49	41,891	2,095		
Borneo (British)	1,264,553	7,879	675,870	3,859		
Canada	250,465	1,779	300,287	2,000		
India	40,208	1,086	58,185	1,199		
New Zealand	95,128	924	56,459	732		
Pacific Islands—						
Solomon Islands	553,716	4,775	590,036	5,308		
Territory of New Guinea	46,194	260		
Other Islands	275	3		
West Indies	39,262	368	10,106	113		
Other British Countries	800	18	60	15		
China	17,988	742	2,839	17		
France	61,676	1,014	General	Tariff
Japan	610,158	6,662	400,714	3,741	33,460	10 per cent.
Netherlands East Indies	317,037	1,650	472,124	2,992		—
Pacific Islands—					Preferential	Tariff
New Caledonia	1,175,480	6,938	1,377,893	8,827	560	5 per cent.*
New Hebrides	249,140	2,700	480	5 per cent.
Philippine Islands	23,484	148	(1,582)	Free.
United States of America	321,529	2,380	784,847	5,039		—
West Indies—						Free for
Cuba	150	19	(1,199)	C'wealth.
Other	1,009	129	584	37		—
Other Foreign Countries	4,537	189	4,724	168	Extra	Duty, £531.
Importing States—						£
New South Wales	3,877,698	29,764	3,891,165	26,822	26,520	3,165
Victoria	957,177	8,497	832,716	6,990	6,980	682
Queensland	212,932	1,254	39,365	449	450	48
South Australia	1,800	18
Western Australia	200	6	500	43	130	13
Tasmania	60	6	36,507	2,005	420	21
	5,049,867	39,545	4,800,253	36,309	34,500	3,929
893 PALINGS.			No.	£	No.	
Sweden	670,290	906		15s. per 1,000
Importing State—						£
New South Wales	670,290	906	671,000	503
894 PICKETS, UNDRESSED.	No.	£	No.	£	No.	
United States of America	27,515	247	12,917	310		3s. 6d. per 100
Importing States—						£
Victoria	22,515	215	11,417	221	11,400	20
South Australia	5,000	32	1,500	89	14,300	25
	27,515	247	12,917	310	25,700	45

* New Zealand Preference.

TABLE IV.

ARTICLE AND COUNTRY OF ORIGIN.	YEAR 1926-27.		YEAR 1927-28.			
	IMPORTS.		IMPORTS.		GOODS CLEARED.	
	Quantity.	Value.	Quantity.	Value.	Value or Quantity.	Rate of Duty and Gross Amount Received.
CLASS XIV.—Wood and Wicker, &c.						
<i>—continued.</i>						
Timber—continued.						
896 PLYWOOD, VENEERED OR OTHERWISE.	square ft.	£	square ft.	£	square ft.	
United Kingdom	67,350	3,602	148,396	4,992		
Canada	1,196,419	13,633	709,680	6,163		
New Zealand	1,967	28		
China	7,781	129		
Denmark	7,571	379		
Estonia	22,244	251	19,009	640		
France	569,141	7,894	379,083	6,597		
Germany	553,642	10,451	445,945	9,693		
Japan	2,865,534	52,726	2,912,905	49,658	General	Tariff
Latvia	157,671	1,321	9,614,600	7s. per
Lithuania	2,430	79	11,458	116		100 square ft.
Netherlands	1,352,941	18,481	678,863	12,916		—
Norway	35,300	532	121,598	1,650	Preferential	Tariff
Pacific Islands: New Caledonia	14,740	162	63,900	6s. per
Philippine Islands	396,001	13,001		100 square ft.
Poland	22,700	231	21,175	93		—
Russia	8,123	103	410,085	2,179		Free for
Sweden	23,211	247	16,780	253	(62,094)	C'wealth.
United States of America	1,709,491	27,189	3,864,930	51,142		—
Other Foreign Countries	2,000	24	7,357	133	Extra	Duty, £1.
Importing States—						
New South Wales	5,125,869	83,791	5,802,651	76,727	5,759,200	£ 20,139
Victoria	2,840,102	47,845	2,690,764	47,329	2,514,300	8,791
Queensland	81,927	1,182	144,708	1,848	143,100	501
South Australia	585,010	11,916	898,350	15,394	898,300	3,143
Western Australia	216,100	3,994	378,000	6,755	363,600	1,270
Tasmania	40	7		
	8,849,048	148,735	9,914,473	147,953	9,678,500	33,844
897 SHINGLES.	No.	£	No.	£	No.	
Canada	71,500	112		
Netherlands	108,400	152		5s. per 1,000.
Switzerland	35,000	19		—
United States of America	3,394,762	4,993	2,409,087	4,515	Extra	Duty, £3.
Importing States—						
New South Wales	476,260	1,367	891,987	2,359	896,000	£ 224
Victoria	2,762,502	3,275	1,667,000	2,363	1,420,000	358
Queensland	156,000	351	65,000	76	64,000	16
	3,394,762	4,993	2,623,987	4,798	2,380,000	598
898 SPOKES, DRESSED—HICKORY.	No.	£	No.	£	£ General	Tariff
United States of America	64,400	2,160	21,690	689	Extra	25 per cent.
Importing States—						
New South Wales	29,350	886	6,150	136	136	£ 34
Victoria	15,000	626	7,300	311	312	78
Queensland	11,950	296	5,050	130	128	32
South Australia	4,600	253	240	12	12	3
Western Australia	3,500	99	2,950	100	100	29
	64,400	2,160	21,690	689	688	176
900 SPOKES OF HICKORY, ROUGH TURNED, BUT NOT SHOULDERED OR TENONED.			No.	£	£	
United States of America	500	19		5 per cent.
Importing State—						
Western Australia	500	19	20	£ 1

TABLE IV.

ARTICLE AND COUNTRY OF ORIGIN.	YEAR 1926-27.		YEAR 1927-28.			
	IMPORTS.		IMPORTS.		GOODS CLEARED.	
	Quantity.	Value.	Quantity.	Value.	Value or Quantity.	Rate of Duty and Gross Amount Received.
CLASS XIV.—Wood and Wicker, &c.						
<i>—continued.</i>						
Timber—continued.						
STAVES.						
901 <i>Dressed or Partly Dressed, but not Shaped.</i>	No.	£	No.	£	No.	
United Kingdom	41	2	200	15		
New Zealand	48	3		
Belgium	1,200	142		
Finland	6,652	385		
Germany	6,000	302	150	36		
Jugo-Slavia	4,800	273		
Lithuania	500	309		
Poland	88,252	4,064	400,737	25,040		
Russia	92,700	6,068		4s. per 100.
United States of America	706,555	40,704	1,773,212	103,142		—
Other Foreign Countries	100	2	617	76	Extra	Duty, £18.
Importing States—						
New South Wales	240	18	£
Victoria	58,230	4,204	39,802	2,367	40,000	80
Queensland	79,720	4,007	48,762	2,554	49,000	98
South Australia	670,610	37,372	2,184,400	130,041	2,184,500	4,387
	808,800	45,601	2,272,964	134,962	2,273,500	4,565
902 <i>Undressed.</i>	No.	£	No.	£	No.	
United Kingdom	166	7		
Canada	530,560	3,428	366,001	2,305		
New Zealand	2,358	99		
Danzig	400	240		
Germany	65,483	3,700		
Italy	1,000	21		
Poland	24,000	1,104		
Russia	500	269		
United States of America	1,527,498	15,064	1,196,216	21,927		1s. per 100.
Importing States—						
New South Wales	1,614,910	10,426	811,516	13,582	810,000	£ 405
Victoria	7,475	484	19,857	1,309	20,000	10
Queensland	329,073	4,695	572,401	6,399	608,000	304
South Australia	108,500	3,417	242,900	7,378	242,000	121
Western Australia	7,550	474	8,000	4
	2,059,958	19,022	1,654,224	29,142	1,688,000	844
UNDRESSED TIMBER, N.E.I.						
903 <i>In sizes less than 7 inches by 2½ inches (or its equivalent).</i>	super. ft.	£	super. ft.	£	super. ft.	
Australia	2,300	105	6,146	149		
United Kingdom	28,445	1,935	313,241	6,989		
Africa, British West	7,211	251		
Borneo (British)	337,334	3,635	380,066	4,409		
Canada	2,676,963	22,224	4,349,513	39,421		
Ceylon	54,844	379		
India	80,672	4,803	292	9		
Malaya (British)	9,671	165	8,862	185		
New Zealand	31,010,484	455,625	31,205,589	367,715		
Pacific Islands—						
Solomon Islands	540	5	5,758	61		
Territory of New Guinea	62	1	4,569	70		
Other British Countries	500	28	9,251	144		
Brazil	6,646	183		
Czecho-Slovakia	11,400	179	79,209	1,435		
France	7,850	90	7,343	145		
Italy	7,571	248		
Japan	7,090,588	154,986	6,344,183	147,836	45,363,000	Tariff 7s. per 100 super. ft.
Netherlands	29,751	434	7,800	149		
Netherlands East Indies	40,036	1,102	61,111	576	17,069,682	11s. per 100 super. ft.
Norway	135,809	1,638	15,086	171		
Pacific Islands: New Caledonia	560,721	6,435	575,134	7,333		
Philippine Islands	3,078,508	53,744	2,747,746	40,683		
Poland	112,700	2,884	103,900	3,330	Preferential 25,600	Tariff 5s. per 100 super. ft.
Russia	21,400	333	36,700	636		

TABLE IV.

ARTICLE AND COUNTRY OF ORIGIN.	YEAR 1926-27.		YEAR 1927-28.			
	IMPORTS		IMPORTS.		GOODS CLEARED.	
	Quantity.	Value.	Quantity.	Value.	Value or Quantity.	Rate of Duty and Gross Amount Received.
CLASS XIV.—Wood and Wicker, &c. <i>—continued.</i>						
Timber—continued.						
UNDRESSED TIMBER, N.E.I.— <i>continued.</i>						
<i>In sizes less than 7 inches by 2½ inches (or its equivalent)—continued.</i>	super. ft.	£	super. ft.	£	super. ft.	
Siam	5,400	295	(31,029,245)	Free, New Zealand.
Spain	20,300	452	..	—
Sweden	468,708	5,471	176,383	1,832	..	Free for C'wealth.
United States of America	54,522,118	652,298	55,952,881	604,359	(450,233)	—
West Indies (Cuba)	2,300	225	..	—
Other Foreign Countries	8,238	92	5,735	256	Extra	Duty, £1,002.
Importing States—						
New South Wales	61,910,214	875,099	65,939,093	757,480	40,547,800	£ 168,031
Victoria	25,899,538	338,737	24,387,986	312,136	14,271,200	55,827
Queensland	2,250,913	26,742	3,391,365	40,651	1,220,500	4,808
South Australia	9,493,205	117,173	7,281,778	98,440	5,520,600	21,051
Western Australia	756,300	11,461	1,352,100	19,015	849,100	3,834
Tasmania	900	61	72,026	1,133	48,900	168
Northern Territory	150	10	182	1
	100,311,070	1,369,273	102,424,498	1,228,865	62,458,282	253,720
904 <i>In sizes less than 7 ft. 6 in. by 10 inches by 2½ inches, for Door Stocks.</i>	super. ft.	£	super. ft.	£	super. ft.	
United Kingdom	1,874	185	..	3s. per 100 super. ft.
Canada	57,024	920	197,271	2,851	..	—
New Zealand	172,900	2,074	9,666	124	..	Free, New Zealand.
Japan	4,827	136	(9,666)	—
Philippine Islands	13,100	149	..	—
United States of America	5,353,826	73,763	7,885,095	110,201	..	—
Other Foreign Countries	700	14	4,000	54	Extra	Duty, £2.
Importing States—						
New South Wales	2,570,599	36,788	5,246,502	74,602	9,148,700	£ 13,723
Victoria	2,201,878	28,337	1,960,402	26,870	1,734,000	2,603
Queensland	58,922	720	58,700	88
South Australia	787,200	11,247	719,080	9,291	719,300	1,079
Western Australia	29,600	535	126,100	2,081	129,300	194
	5,589,277	76,907	8,111,006	113,564	11,790,000	17,687
905 <i>In sizes of 7 inches by 2½ inches (or its equivalent) and upwards, and less than 12 inches by 6 inches (or its equivalent).</i>	super. ft.	£	super. ft.	£	super. ft.	
United Kingdom	19,466	1,306	12,180	961
Africa, British West	4,998	305
Borneo (British)	68,116	833	133,060	1,589
Canada	753,062	5,632	1,187,006	9,274
Honduras	3,191	222
India	13,372	630	4,644	299
New Zealand	5,424,030	83,858	4,145,533	63,252
Pacific Islands—						
Solomon Islands	1,901	19	26,184	278
Other Islands	618	7
Other British Countries	1,305	37	5,830	73
Czecho-Slovakia	235,078	2,864
France	8,156	159
Germany	1,700	35	2,215	129
Japan	632,962	14,224	561,523	12,091
Jugo-Slavia	7,600	155	21,071,700	General Tariff 5s. 6d. per 100 super. ft.
Latvia	63,830	533	100	3
Netherlands East Indies	15,184	239	27,307	205	7,131,300	9s. 6d. per 100 super. ft.
Norway	75,779	860	117,331	936
Pacific Islands: New Caledonia	316,637	3,575	323,074	4,174
Philippine Islands	1,245,078	20,504	1,183,257	17,702
Poland	141,500	3,731	39,209	1,273	Preferential 5,300	Tariff 3s. per 100 super. ft.
Russia	9,900	158	266,973	3,543
Spain	2,000	94	5,100	119
Sweden	1,887,039	16,885	3,165,735	30,683
United States of America	28,515,654	330,886	23,647,039	291,839	(3,438,374)	Free, New Zealand.
West Indies (Cuba)	1,110	161	..	—
Other Foreign Countries	5,377	182	5,782	145	Extra	Duty, £656.

TABLE IV.

ARTICLE AND COUNTRY OF ORIGIN.	YEAR 1926-27.		YEAR 1927-28.			
	IMPORTS.		IMPORTS.		GOODS CLEARED.	
	Quantity.	Value.	Quantity.	Value.	Value or Quantity.	Rate of Duty and Gross Amount Received.
CLASS XIV.—Wood and Wicker, &c. <i>—continued.</i>						
Timber—continued.						
UNDRESSED TIMBER, N.E.L.—continued.						
<i>In sizes of 7 inches by 2½ inches (or its equivalent) and upwards, &c.—continued.</i>	super. ft.	£	super. ft.	£	super. ft.	£
Importing States—						
New South Wales	15,098,910	208,195	14,252,835	194,627	10,734,900	34,992
Victoria	11,478,249	154,792	11,213,884	149,828	9,660,900	30,243
Queensland	900,623	10,194	688,707	8,294	288,800	914
South Australia	10,587,252	96,034	8,082,682	77,186	6,709,900	23,260
Western Australia	1,025,500	14,566	518,800	8,462	483,800	1,615
Tasmania	117,130	911	349,153	3,573	330,000	1,460
	39,207,664	484,692	35,106,061	441,970	28,208,300	92,484
906 <i>In sizes of 12 inches by 6 inches (or its equivalent), and over.</i>	super. ft.	£	super. ft.	£	super. ft.	
Australia	3,486	316
United Kingdom	3,193	229	949,470	3,738
Borneo (British)	8,853	47	7,579	118
Canada	8,824,711	81,739	19,189,406	159,693	General	Tariff
Ceylon	149,350	1,026	121,053,600	4s. per 100
India	183,350	7,737	341,235	15,219	..	super. ft.
New Zealand	446,831	5,897	127,977	3,467	75,974,450	8s. per 100
Pacific Islands—						super. ft.
Solomon Islands	17,325	164	30,246	369
Territory of New Guinea	102	1	Preferential	Tariff
Other British Countries	725	8	100	1	700	3s. per 100
Belgium	20,000	156	(940,915)	Free.*
Japan	5,725	165	66,636	973	(1,369)	Free.
Netherlands East Indies	4,410	131	322,350	1,500
Philippine Islands	59,118	1,085	73,631	932	..	Free,
Siam	70,500	2,937	(101,460)	New Zealand.
United States of America	172,801,096	1,147,899	220,317,208	1,491,203
Other Foreign Countries	11,431	128	Extra	Duty, £1,586.
Importing States—						
New South Wales	73,862,790	644,942	124,020,544	1,041,231	103,068,200	£
Victoria	55,201,371	302,435	63,222,832	344,495	54,606,800	286,756
Queensland	7,414,673	62,529	7,830,483	68,047	6,164,750	148,408
South Australia	43,452,960	215,257	43,002,372	191,860	30,244,900	17,111
Western Australia	2,574,600	23,540	2,198,400	24,442	2,198,800	86,743
Tasmania	103,812	962	1,151,207	7,138	745,300	6,783
	182,610,206	1,249,665	241,425,838	1,677,213	197,028,750	1,790
907 VENEERS.		£		£	£	
United Kingdom	11,354	..	11,292	General	Tariff
Other British Countries	15	..	19	3,912	10 per cent.
France	351	..	1,207	Preferential	35 per cent.
Germany	148	..	124	5,173	..
Switzerland	67	..	128	(4,202)	Tariff
United States of America	2,058	..	2,067	..	30 per cent.
Other Foreign Countries	39	..	180	Extra	Free.
Importing States—						
New South Wales	7,944	..	7,895	5,461	£
Victoria	5,845	..	6,467	4,676	1,808
Queensland	134	..	25	26	1,165
South Australia	67	..	460	453	9
Western Australia	42	..	168	166	136
Tasmania	2	3	56
	..	14,032	..	15,017	10,785	1
908 OTHER TIMBER.		£				
Australia	179
India	2,567

* For Mining.

TABLE IV.

ARTICLE AND COUNTRY OF ORIGIN.	YEAR 1926-27.		YEAR 1927-28.			
	IMPORTS.		IMPORTS.		GOODS CLEARED.	
	Quantity.	Value.	Quantity.	Value.	Value or Quantity.	Rate of Duty and Gross Amount Received
CLASS XIV.—Wood and Wicker, &c.						
— <i>continued.</i>						
Timber—<i>continued.</i>						
OTHER TIMBER—<i>continued.</i>						
Importing State—						
New South Wales	2,746		
	..	2,746		
Wicker, Bamboo, and Cane.						
909	ALL ARTICLES MADE OF, N.E.I., PARTLY OR WHOLLY FINISHED.		£	£	£	
	United Kingdom	2,900	..	994		
	Hong Kong	76	..	2,844		
	Malaya (British)	124	..	192		
	Other British Countries	102	..	28		
	Belgium	430	..	109	General	Tariff
	China	5,645	..	2,872	2,080	10 per cent.
	France	261	..	446	10,090	50 per cent.
	Germany	101	..	266	(772)	Free.
	Japan	4,050	..	5,250	Preferential	Tariff
	Netherlands East Indies	129	..	583	640	40 per cent.
	Sweden	104	(329)	Free.
	United States of America	421	..	366	—	—
	Other Foreign Countries	65	..	25	Extra	Duty, £233.
	Importing States—					£
	New South Wales	8,117	..	7,919	7,931	3,180
	Victoria	2,434	..	2,881	2,110	1,040
	Queensland	2,376	..	1,497	1,437	700
	South Australia	869	..	1,142	815	568
	Western Australia	539	..	511	492	243
	Tasmania	42	..	16	15	6
	Northern Territory	31	..	9	10	5
	..	14,408	..	13,975	12,810	5,742
910	BAMBOO, CLOUDED; CANES AND RATTANS, AND BAMBOO, UNMANUFACTURED.		£	£		
	United Kingdom	1,093	..	626		
	Borneo (British)	453	..	51		
	Hong Kong	2,251	..	4,048		
	India	380	..	494		
	Malaya (British)	7,036	..	4,919		
	New Zealand	326	..	332		
	Other British Countries	52	..	109		
	China	9,488	..	5,694		
	Germany	228	..	904		
	Japan	538	..	1,308		
	Netherlands East Indies	34,880	..	35,138		
	United States of America	164	..	49		
	Other Foreign Countries	181	..	107		Free.
	Importing States—					
	New South Wales	27,605	..	26,956		
	Victoria	15,335	..	12,044		
	Queensland	6,562	..	7,989		
	South Australia	3,179	..	3,682		
	Western Australia	4,378	..	3,019		
	Tasmania	11	..	89		
	..	57,070	..	53,779		
911	CANE—COMPRESSED, IN SHEET AND UNSHAPED, AND ENAMELLED.		£	£		
	Germany	133		
	Netherlands East Indies	433		
	Other Foreign Countries	83		Free.
	Importing States—					
	New South Wales	516	..	31		
	Victoria	11		
	Queensland	91		
	..	516	..	133		

TABLE IV.

ARTICLE AND COUNTRY OF ORIGIN.	YEAR 1926-27.		YEAR 1927-28.			
	IMPORTS.		IMPORTS.		GOODS CLEARED.	
	Quantity.	Value.	Quantity.	Value.	Value or Quantity.	Rate of Duty and Gross Amount Received.
CLASS XIV.—Wood and Wicker, &c.						
<i>—continued.</i>						
Wood Manufactures.						
912	ARTICLES MADE OF WOOD, N.E.I., PARTLY OR WHOLLY FINISHED, INCLUDING BELLOWS; SASHES AND FRAMES; WINDOW SCREENS; WALKING STICKS; HODS; MALLETS; RAKES; GRAIN SHOVELS; SAW FRAMES; MITRE BOXES; WOOD SPLIT PULLEYS; WOOD BUNGS; WOOD TYPE; RULES, N.E.I.; WASHBOARDS AND KNIFE-BOARDS.					
		£		£	£	
	Australia	2,169	..	3,535		
	United Kingdom	127,341	..	125,275		
	Canada	5,880	..	4,656		
	India	123	..	131		
	Malaya (British)	101	..	34		
	New Zealand	237	..	116		
	South African Union	3	..	199	General	Tariff
	Other British Countries	48	..	56	46,740	10 per cent.
					9	35 per cent.*
	Austria	961	..	1,054	55,617	45 per cent.
	China	566	..	451		—
	Czecho-Slovakia	906	..	631	Preferential	Tariff
	Estonia	1	..	119	28	25 per cent.*
	Finland	26,608	..	20,520	40	30 per cent.†
	France	3,777	..	2,710	80,290	30 per cent.
	Germany	9,550	..	12,846	(39,857)	Free.
	Italy	648	..	359		—
	Japan	893	..	779		Free,
	Latvia	312	(699)	Re-imported.
	Lithuania	1,839	..	11		—
	Netherlands	191	..	84		Free for
	Norway	109	..	187	(1,596)	C'wealth.
	Sweden	10,585	..	11,711		—
	Switzerland	796	..	996	Extra	Duty, £166.
	United States of America	46,771	..	41,894		—
	Other Foreign Countries	192	..	96		I.P. Act, £21.
	Importing States—					£
	New South Wales	116,305	..	111,437	86,784	24,370
	Victoria	91,614	..	78,170	60,332	17,245
	Queensland.. .. .	9,132	..	13,469	11,052	3,949
	South Australia	13,586	..	14,354	13,961	4,722
	Western Australia	6,780	..	7,900	7,479	2,728
	Tasmania	3,154	..	3,086	3,087	972
	Northern Territory	36	..	34	29	11
		240,607	..	228,450	182,724	53,997
913	BROOM STOCKS.					
		£		£	£	
	Canada	65		
	Foreign Countries	14	..	1		20 per cent.
	Importing States—					£
	New South Wales	1
	Victoria	65	65	13
	Queensland.. .. .	14
		14	..	66	65	13
					General	Tariff
					9 No.	8s. 6d. each.
					£2,519	45 per cent.
					Preferential	Tariff
					4 No.	5s. 6d. each.
					£1,473	35 per cent.
914	CASKS AND VATS, N.E.I., EMPTY.					
		£		£		
	Australia	1,280	..	5,948	(£1,602)	Free,
	United Kingdom	132	..	1,620		Re-imported.
	Other British Countries	27	..	22	(£15)	Free for
	Foreign Countries	117	..	92	Extra	C'wealth.
						Duty, £7.

* Advertising Articles.

† New Zealand Preference.

TABLE IV.

ARTICLE AND COUNTRY OF ORIGIN.	YEAR 1926-27.		YEAR 1927-28.			
	IMPORTS.		IMPORTS.		GOODS CLEARED.	
	Quantity.	Value.	Quantity.	Value.	Value or Quantity.	Rate of Duty and Gross Amount Received.
CLASS XIV.—Wood and Wicker, &c. <i>—continued.</i>						
Wood Manufactures—continued.						
CASKS AND VATS N.E.I.—continued.		£		£	£	£
Importing States—						
New South Wales	1,111	..	2,132	..	40
Victoria	191	..	880	..	204
Queensland..	35	..	4	..	1
South Australia	181	..	4,637	..	1,405
Western Australia	3
Tasmania	1
Northern Territory	38	..	25	..	11
	..	1,556	..	7,682	..	1,661
					General 3 No. 2,466 No. £40	Tariff 6s. 6d. each. 8s. 6d. each. 45 per cent.
915 CASKS, SUITABLE FOR BREWERY USE, CONTAINING SPIRITS OR GLUCOSE (DUTY ONLY).					Preferential 16 No.	Tariff 7s. 6d. each.
					Extra	Duty, £5.
Importing States—						£
New South Wales	399
Victoria	387
Queensland..	84
South Australia	67
Tasmania	141
						1,078
916 BRUSHMAKERS' WOODWARE AND TURNERY.		£		£	£	
United Kingdom	189	..	178	General 1,202	Tariff 40 per cent.
Norway	858	..	917	Preferential 180	Tariff 30 per cent.
Sweden	314	..	193		
Other Foreign Countries	62	..	82		
Importing States—						£
New South Wales	72	..	76	76	30
Victoria	615	..	700	701	280
Queensland..	351	..	241	245	88
South Australia	65	..	60	60	18
Western Australia	320	..	284	290	115
Tasmania	9	10	3
	..	1,423	..	1,370	1,382	534
					£ General 78	Tariff 40 per cent.
917 BUCKETS AND TUBS (WOODEN).		£		£	Preferential 36 (5)	Tariff 25 per cent. Free.
United Kingdom	67	..	42	Extra	Duty, £1.
Other British Countries	16		
Foreign Countries	44	..	60		
Importing States—						£
New South Wales	20	..	45	46	13
Victoria	65	..	25	20	9
Queensland..	12	..	18	18	7
Tasmania	14	..	30	30	12
	..	111	..	118	114	41
918 CLOTHES PEGS.		£		£	gross. General 15,200	Tariff 1s. 6d. per gross.
United Kingdom	50	..	61	Preferential 60	Tariff 1s. per gross.
Canada	2		
Germany	76	..	104		
Sweden	734	..	412		
United States of America	854	..	217		

TABLE IV.

ARTICLE AND COUNTRY OF ORIGIN.	YEAR 1926-27.		YEAR 1927-28.			
	IMPORTS.		IMPORTS.		GOODS CLEARED.	
	Quantity.	Value.	Quantity.	Value.	Value or Quantity.	Rate of Duty and Gross Amount Received.
CLASS XIV.—Wood and Wicker, &c.						
<i>—continued.</i>						
Wood Manufactures—continued.						
CLOTHES PEGS—continued.						
Importing States—		£		£	gross	£
New South Wales	543	..	495	9,520	713
Victoria	504	..	144	3,053	229
Queensland..	18	..	18	440	33
South Australia	391	..	28	720	54
Western Australia	66	..	87	1,020	76
Tasmania	192	..	24	507	38
..	..	1,714	..	796	15,260	1,143
919 DOORS OF WOOD, INCLUDING FLY-DOORS.	No.	£	No.	£	No.	
United Kingdom	8	103	303	338	26,502	4s. 6d. each.
United States of America	43,039	30,037	40,970	26,357	2,190	6s. each.
Other Foreign Countries	71	63	11,035	8s. 6d. each.
Importing States—						£
New South Wales	29,872	20,678	27,873	17,899	26,218	7,639
Victoria	3,996	2,940	4,029	2,447	4,029	1,155
Queensland.. .. .	6,654	4,670	5,356	3,600	5,337	1,439
South Australia	26	20	200	115	200	45
Western Australia	2,450	1,810	2,755	1,941	2,881	793
Tasmania	120	85	1,060	693	1,062	239
..	43,118	30,203	41,273	26,695	39,727	11,310
920 HANDLES—TOOL.		£		£	£	Tariff
United Kingdom	4,298	..	3,487	400	10 per cent.
Canada	15	..	5	55,111	35 per cent.
France	11	..	1,385	Preferential	Tariff
Germany	193	..	179	3,224	25 per cent.
United States of America	63,856	..	53,371	(60)	Free.
Other Foreign Countries	84	..	71	Extra	Duty, £246.
Importing States—						£
New South Wales	22,793	..	17,235	17,143	5,905
Victoria	21,026	..	13,005	13,075	4,540
Queensland..	10,804	..	10,747	10,853	3,855
South Australia	7,648	..	5,425	5,411	1,777
Western Australia	8,607	..	9,978	10,110	3,558
Tasmania	2,579	..	2,108	2,143	746
..	..	73,457	..	58,498	58,735	20,381
921 HUBS, ELM.	No.	£	No.	£	£	Tariff
United Kingdom	120	58	180	25 per cent.
United States of America	5,666	1,490	634	146	Preferential	Tariff
..	60	15 per cent.
Importing States—						£
New South Wales	1,627	608	50	9	44	11
Victoria	3,224	661	600	168	168	36
Queensland.. .. .	95	51	16	3	4	1
South Australia	36	7
Tasmania	684	163	88	24	24	6
..	5,666	1,490	754	204	240	54
923 INCUBATORS, N.E.I., FOSTER-MOTHERS, AND BROODERS.		£		£	General	Tariff
United Kingdom	224	..	355	309 No.	45s. each.
..	£5,340	35 per cent.
United States of America	2,037	..	7,241	Preferential	Tariff
..	1 No.	40s. each.

TABLE IV.

ARTICLE AND COUNTRY OF ORIGIN.	YEAR 1926-27.		YEAR 1927-28.			
	IMPORTS.		IMPORTS.		GOODS CLEARED.	
	Quantity.	Value.	Quantity.	Value.	Value or Quantity.	Rate of Duty and Gross Amount Received.
CLASS XIV.—Wood and Wicker, &c. <i>—continued.</i>						
Wood Manufactures—continued.						
INCUBATORS, N.E.I., ETC.—continued.		£		£		£
Importing States—						
New South Wales	985	..	6,202	..	2,078
Victoria	954	..	1,263	..	456
Queensland	75
South Australia	128
Western Australia	82	..	128	..	31
Tasmania	37	..	3	..	1
..		2,261	..	7,596	..	2,566
924 LAST BLOCKS, ROUGH-TURNED.		£		£		
United Kingdom	129	..	7,646		
United States of America	8,155	..	655		Free.
Importing States—						
New South Wales	1,097	..	655		
Victoria	7,187	..	7,646		
..		8,284	..	8,301		
925 LASTS AND TREES.		£		£	£	
United Kingdom	773	..	1,296		
New Zealand	1	General	Tariff
Germany	196	..	264	40	10 per cent.
Norway	122	..	91	1,419	40 per cent.
United States of America	1,411	..	998	Preferential	Tariff
Other Foreign Countries	91	..	97	1,288	25 per cent.
Importing States—						
New South Wales	968	..	848	851	£ 267
Victoria	1,417	..	1,539	1,537	509
Queensland	134	..	178	179	54
South Australia	53	..	84	84	30
Western Australia	8	..	75	74	26
Tasmania	13	..	23	22	7
..		2,593	..	2,747	2,747	893
926 OARS AND SCULLS.		£		£	£	
United Kingdom	1,377	..	2,201	General	Tariff
Canada	35	1,993	30 per cent.
United States of America	2,423	..	1,900	Preferential	Tariff
Other Foreign Countries	58	..	29	135	20 per cent.
..		(2,044)	Free for C wealth.
Importing States—						
New South Wales	1,880	..	2,419	377	£ 113
Victoria	592	..	567	563	156
Queensland	634	..	706	717	215
South Australia	309	..	223	223	67
Western Australia	380	..	189	187	56
Tasmania	63	..	57	56	17
Northern Territory	4	5	1
..		3,858	..	4,165	2,128	625
927 PICTURE AND ROOM MOULDINGS.		£		£	£	
United Kingdom	1,154	..	845		
Germany	869	..	1,127	General	Tariff
Italy	393	..	569	10	10 per cent.
Norway	332	..	265	2,600	45 per cent.
United States of America	803	..	566	Preferential	Tariff
Other Foreign Countries	49	..	77	850	30 per cent.

TABLE IV.

ARTICLE AND COUNTRY OF ORIGIN.	YEAR 1926-27.		YEAR 1927-28.			
	IMPORTS.		IMPORTS.		GOODS CLEARED.	
	Quantity.	Value.	Quantity.	Value.	Value or Quantity.	Rate of Duty and Gross Amount Received.
CLASS XIV.—Wood and Wicker, &c.						
—continued.						
Wood Manufactures—continued.						
PICTURE AND ROOM MOULDINGS—continued.						
Importing States—		£		£	£	£
New South Wales	963	..	800	800	360
Victoria	1,218	..	1,550	1,552	614
Queensland..	190	..	30	31	14
South Australia	791	..	716	720	305
Western Australia	338	..	263	266	96
Tasmania	100	..	90	91	37
..		3,600	..	3,449	3,460	1,426
928 RIMS AND FELLOES OF HICKORY, IN THE ROUGH.		£		£	£	
Australia	4
United Kingdom	39
United States of America	1,483	..	658	..	15 per cent.
Importing States—						£
New South Wales	474	..	289	414	62
Victoria	80	..	47	46	7
Queensland..	202	..	109	127	19
South Australia	574	..	36	33	5
Western Australia	153	..	220	220	33
..		1,483	..	701	840	126
929 RIMS, N.E.I.			No.	£	No.	
Canada	20	10	..	1s. 3d. each.
Importing State—						£
South Australia	20	10	16	1
930 SHAFTS, POLES, AND BARS.		£		£	£	Tariff
United States of America	122	..	52	General	35 per cent.
Importing States—						£
New South Wales	12	71	25
Queensland..	35	..	15	17	6
South Australia	26
Western Australia	61	..	25	26	9
..		122	..	52	114	40
931 SHOOKS.	No.	£	No.	£	General	Tariff
Australia	1,268	1,354	303 No.	6s. each.
United Kingdom	37	76	79	154	6 No.	6s. 6d. each.
Canada	133	169	£2,269	45 per cent.
France	30	891	Preferential	Tariff
United States of America	171	213	25 No.	5s. 6d. each.
..		£86	35 per cent.
Importing States—						£
New South Wales	334	1,273	..	492
Victoria	2	54	74	..	22
South Australia	30	66	1,293	1,434	..	637
Western Australia	3	8
..	37	76	1,681	2,781	..	1,151
932 WOOD WOOL.	cwt.	£	cwt.	£		
United Kingdom	80	41	65	28		
Finland	400	147	40	21		
Germany	400	190		20 per cent.
Sweden	3,909	1,885	5,077	1,979		
Other Foreign Countries	100	59	260	85	Extra	Duty, £3.

TABLE IV.

ARTICLE AND COUNTRY OF ORIGIN.	YEAR 1926-27.		YEAR 1927-28.			
	IMPORTS.		IMPORTS.		GOODS CLEARED.	
	Quantity.	Value.	Quantity.	Value.	Value or Quantity.	Rate of Duty and Gross Amount Received.
CLASS XIV.—Wood and Wicker, &c. —continued.						
Wool Manufactures—continued.						
WOOD WOOL—continued.	cwt.	£	cwt.	£	£	£
Importing States—						
New South Wales	1,897	1,038	1,666	662	655	131
Victoria	410	199	905	332	330	69
Queensland	380	151	530	208	210	42
South Australia	198	91	601	220	220	44
Western Australia	500	230	480	192	190	38
Tasmania	1,504	613	1,260	499	495	99
	4,889	2,322	5,442	2,113	2,100	423
SUMMARY.		£		£		£
Importing States—						
New South Wales		2,614,257		3,010,101		774,427
Victoria		1,946,774		1,679,863		540,553
Queensland		192,015		220,613		52,471
South Australia		642,177		746,813		218,572
Western Australia		104,978		123,017		36,057
Tasmania		15,953		37,610		12,798
Northern Territory		324		524		193
Total, Class XIV.		5,516,478		5,818,541		1,635,071
CLASS XV.—Earthenware, Cements, China, Glass, and Stoneware.						
Bottles, Flasks, Jars, Vials, and Tubes, empty, of Glass, Earthenware, Stoneware, or China.						
933 UP TO AND INCLUDING A CAPACITY OF 8 FLUID DRAMS, EXCEPTING BOTTLES SUITABLE FOR AND ORDINARILY USED FOR INK AND GUM.		£		£	£	Tariff
					General	10 per cent.
					5,760	50 per cent.
					9,400	—
					Preferential	Tariff
					1,770	30 per cent.
					(725)	Free.
						—
						Free,
					(47)	Re-imported.
						—
						Free for
					(4)	C'wealth.
						—
					Extra	Duty, £7.
						£
						2,649
						2,138
						256
						270
						457
						44
		20,050		17,830	16,930	5,814
					£	
					General	Tariff
					120	10 per cent.
					20,834	45 per cent.
						—
					Preferential	Tariff
					5,780	30 per cent.
					(18)	Free.
						—
						Free,
					(3,761)	Re-imported.
						—
						Free for
					(61)	C'wealth.
						—
					Extra	Duty, £1.
934 N. E. I., INCLUDING GLASS CAPS FOR FRUIT JARS.		£		£		
Australia		1,022		3,370		
United Kingdom		10,179		11,015		
Other British Countries		93		68		
Czecho-Slovakia		237		187		
France		366		298		
Germany		1,957		2,057		
Japan		5,754		3,352		
Netherlands		283		51		
United States of America		14,085		14,176		
Other Foreign Countries		165		164		

TABLE IV.

ARTICLE AND COUNTRY OF ORIGIN.	YEAR 1926-27.		YEAR 1927-28.			
	IMPORTS.		IMPORTS.		GOODS CLEARED.	
	Quantity.	Value.	Quantity.	Value.	Value or Quantity.	Rate of Duty and Gross Amount Received.
CLASS XV.—Earthenware, Cements, &c.—continued.						
Bottles, Flasks, Jars, &c.—continued.						
N.E.I., INCLUDING GLASS CAPS FOR FRUIT JARS—continued.		£		£	£	£
Importing States—						
New South Wales	17,514	..	20,716	12,737	5,361
Victoria	11,004	..	9,423	9,333	3,995
Queensland	2,501	..	1,905	1,889	718
South Australia	1,948	..	1,160	1,133	422
Western Australia	1,119	..	1,444	1,552	592
Tasmania	55	..	90	90	34
	..	34,141	..	34,738	26,734	11,122
					General	Tariff
					15,760 doz.	3d. per doz.
					92,460 doz.	4d. per doz.
					56,688 doz.	5d. per doz.
					83,280 doz.	7d. per doz.
					£322	35 per cent.
					Preferential	Tariff
					350,760 doz.	2d. per doz.
					228,480 doz.	3d. per doz.
					248,460 doz.	4d. per doz.
					£2,608	25 per cent.
					(3,501 doz.)	Free.
					Extra	Duty, £11.
935 Bottles, Flasks, Jars, Vials and Tubes, of Glass, Earthenware, Stoneware, or China, containing goods not subject to an <i>ad valorem</i> duty, and not being an outside package.*						
Importing States—						£
New South Wales	6,237
Victoria	4,112
Queensland	2,944
South Australia	1,500
Western Australia	985
Tasmania	266
	16,044
Bricks.						
936 BAUXITE BRICKS AND LUMPS.		£		£	£	Tariff
United Kingdom	1,993	..	1,838	3	35 per cent.
Norway	4	..	4	170	Tariff
					(1,668)	20 per cent.
						Free.
Importing States—						£
New South Wales	1,993	..	170	170	34
Western Australia	4	..	1,672	3	1
	..	1,997	..	1,842	173	35
					£	Tariff
					General	6,000
					2,074	10 per cent.
					216	35 per cent.
					Preferential	50 per cent.
					10,325	Tariff
					4	20 per cent.
					(8,889)	25 per cent.
						Free.
						Free for
					(2,517)	C'wealth.
					Extra	Duty, £24.
937 FIRE AND GLAZED BRICKS, AND FIRE LUMPS.		£		£		
Australia	26	£
United Kingdom	8,023	..	25,457	10,824	1,935
Germany	2,168	..	401	3,544	1,003
Netherlands	174	..	3	4,193	461
United States of America	10,759	..	8,300	921	118
Other Foreign Countries	29	..	2	20	7
Importing States—						
New South Wales	11,208	..	16,266	10,824	1,935
Victoria	6,552	..	9,686	3,544	1,003
Queensland	771	..	4,193	3,310	461
South Australia	2,648	..	3,698	921	118
Western Australia	320	20	7
	..	21,179	..	34,163	18,619	3,524

* Value of Bottles, &c., included in value of goods imported therein.

TABLE IV.

ARTICLE AND COUNTRY OF ORIGIN.	YEAR 1926-27.		YEAR 1927-28.			
	IMPORTS.		IMPORTS.		GOODS CLEARED.	
	Quantity.	Value.	Quantity.	Value.	Value or Quantity.	Rate of Duty and Gross Amount Received.
CLASS XV.—Earthenware, Cements, &c.—continued.						
Bricks—continued.						
938 OF BRICK-EARTH, OR CLAY.	No.	£	No.	£	£	
United Kingdom	13,000	193	2,960	60	Preferential	Tariff 20 per cent.
Foreign Countries	2,501	15		
Importing States—						
Victoria	2,001	7	2,800	52	2,035	£ 407
South Australia	160	8	10	2
Western Australia	13,500	201
	15,501	208	2,960	60	2,045	409
939 Cement (Portland).	cwt.	£	cwt.	£	cwt.	
United Kingdom	320,398	51,858	387,512	60,261		
Belgium	15,201	2,991	9,859	1,299	General 59,094	Tariff 1s. 6d. per cwt.
France	5,903	1,518	5,961	1,314		
Germany	16,765	2,467	33,255	3,892		
Philippine Islands	3,418	742	1,732	380		
United States of America	14,637	5,688	15,511	6,504	Preferential 383,824	Tariff 1s. per cwt.
Other Foreign Countries	353	85	91	42		
Importing States—						
New South Wales	20,165	4,691	18,802	4,529	14,120	£ 857
Victoria	46,589	11,417	39,925	10,846	34,767	1,965
Queensland	91,482	16,574	132,695	21,402	132,700	6,636
South Australia	98,618	14,755	127,112	16,891	127,127	7,321
Western Australia	105,686	15,649	125,430	18,434	124,267	6,304
Tasmania	10,717	1,521	8,205	1,206	8,200	410
Northern Territory	3,418	742	1,752	384	1,737	131
	376,675	65,349	453,921	73,692	442,918	23,624
Cement, Asbestos, or similar Material.						
940 SHEETS AND ROOFING SLATES.		£		£	£	
United Kingdom	3,351	..	2,198	General 370 72	Tariff 10 per cent. 35 per cent.
Other British Countries	3	..	2		
Germany	198	Preferential 4 244 (1,952)	Tariff 25 per cent.* 25 per cent. Free.
United States of America	856	..	232		
Other Foreign Countries	39	..	17		
Importing States—						
New South Wales	399	..	214	212	£ 53
Victoria	3,264	..	2,352	397	46
Queensland	367	..	33	32	8
South Australia	66	..	48	49	17
Western Australia	153
	..	4,249	..	2,647	690	124
941 ALL OTHER ARTICLES OF, INCLUDING ARTICLES OF REINFORCED CEMENT.		£		£	£	
United Kingdom	276	..	1,086	General 200 611	Tariff 10 per cent. 35 per cent.
Other British Countries	60	..	8		
Italy	247	..	14	Preferential 1,080	Tariff — 25 per cent.
Sweden	141		
United States of America	723	..	523		
Other Foreign Countries	29	..	111		
Importing States—						
New South Wales	1,181	..	1,641	1,654	£ 456
Victoria	24	..	54	51	18
Queensland	59	..	1
South Australia	71
Western Australia	187	186	30
	..	1,335	..	1,883	1,891	504

* New Zealand Preference.

TABLE IV.

ARTICLE AND COUNTRY OF ORIGIN.	YEAR 1926-27.		YEAR 1927-28.			
	IMPORTS.		IMPORTS.		GOODS CLEARED.	
	Quantity.	Value.	Quantity.	Value.	Value or Quantity.	Rate of Duty and Gross Amount Received.
CLASS XV.—Earthenware Cements, &c.—continued.						
Crockery and other Household Ware.						
942 OF CHINA, PORCELAIN, OR PARIAN WARE.		£		£	£	
Australia	284		
United Kingdom	240,563	..	237,850	General	Tariff
Canada	13	..	234	10	10 per cent.
Malaya (British)	135	..	69	167,970	50 per cent.
Other British Countries	144	..	156	11	55 per cent.*
Belgium	44	..	179	Preferential	Tariff
China	1,528	..	1,526	4	25 per cent.†
Czecho-Slovakia	37,453	..	39,746	239,172	25 per cent.
Denmark	631	..	186		—
France	2,470	..	3,210		Free,
Germany	38,808	..	46,409	(331)	Re-imported.
Italy	780	..	571		—
Japan	86,663	..	71,306		Free for
Netherlands	261	..	415	(3)	C'wealth.
United States of America	2,057	..	948		—
Other Foreign Countries	318	..	283	Extra	Duty, £434.
Importing States—						£
New South Wales	168,422	..	165,542	170,312	61,394
Victoria	141,512	..	128,221	128,000	45,467
Queensland	43,439	..	37,950	37,617	13,440
South Australia	29,129	..	32,554	32,392	11,401
Western Australia	22,258	..	30,867	30,900	10,000
Tasmania	7,342	..	7,881	7,870	2,482
Northern Territory	50	..	73	76	36
	..	412,152	..	403,088	407,167	144,220
943 OF EARTHENWARE, BROWNWARE, OR STONEWARE.		£		£	£	
United Kingdom	325,661	..	315,904		
Canada	843		
Other British Countries	63	..	121	General	Tariff
Austria	251	..	209	29,628	50 per cent.
Belgium	381	..	373	Preferential	Tariff
China	306	..	587	20	25 per cent.†
Czecho-Slovakia	6,823	..	5,786	318,984	25 per cent.
Denmark	247	..	50		—
France	488	..	1,054		Free,
Germany	12,423	..	14,805	(35)	Re-imported.
Italy	1,081	..	1,031		—
Japan	3,038	..	2,116		Free for
Netherlands	1,509	..	1,222	(229)	C'wealth.
United States of America	1,507	..	800		—
Other Foreign Countries	227	..	178	Extra	Duty, £175.
Importing States—						£
New South Wales	143,767	..	139,589	142,616	39,055
Victoria	110,544	..	98,108	98,368	27,180
Queensland	38,293	..	37,379	37,566	10,106
South Australia	29,260	..	36,531	36,508	9,657
Western Australia	23,963	..	26,222	26,342	6,801
Tasmania	8,177	..	7,214	7,196	1,923
Northern Territory	1	..	36	36	18
	..	354,005	..	345,079	348,632	94,740
944 Chalk (French), and Preparations of Steatite, n.e.i.	cwt.	£	cwt.	£	£	
United Kingdom	165	143	256	153	General	Tariff
France	913	470	1,230	587	70	10 per cent.
Germany	597	183	294	73	2,814	30 per cent.
Italy	3,521	2,253	2,303	1,783	Preferential	Tariff
Japan	461	248	393	171	150	20 per cent.
United States of America	634	289	294	143		—
Other Foreign Countries	101	88	Extra	Duty, £22.

* Overpaid. † New Zealand Preference.

TABLE IV.

ARTICLE AND COUNTRY OF ORIGIN.	YEAR 1926-27.		YEAR 1927-28.			
	IMPORTS		IMPORTS.		GOODS CLEARED.	
	Quantity.	Value.	Quantity.	Value.	Value or Quantity.	Rate of Duty and Gross Amount Received.
CLASS XV.—Earthenware, Cements, &c.—continued.						
Chalk (French), &c.—continued.	cwt.	£	cwt.	£	£	£
Importing States—						
New South Wales	5,002	2,843	3,138	2,110	2,145	647
Victoria	1,067	568	1,427	707	707	207
Queensland	20	44	40	42	45	11
South Australia	86	27	139	50	48	12
Western Australia	114	102	117	82	82	24
Tasmania	2	2	10	7	7	2
	6,291	3,586	4,871	2,998	3,034	903
945 Electrical Ware of Earthenware, including Insulators.		£		£	£	
Australia	16	..	13	9,580	Tariff 10 per cent.*
United Kingdom	12,091	..	4,361	16,108	50 per cent.
Canada	1,760	..	1,371	—	—
Czecho-Slovakia	401	..	68	Preferential 3,648	Tariff 25 per cent.
France	919	..	3,446	40	27½ per cent.
Germany	383	..	1,537	(528)	Free.*
Japan	3,591	..	3,798	—	—
Sweden	173	..	19	—	Free for C'wealth.
Switzerland	10	..	296	(70)	—
United States of America	31,394	..	15,805	—	—
Other Foreign Countries	85	..	42	Extra	Duty, £598.
Importing States—						
New South Wales	31,048	..	11,295	11,178	£ 5,442
Victoria	9,331	..	10,909	9,674	2,162
Queensland	5,447	..	5,526	5,700	1,785
South Australia	981	..	2,192	2,078	805
Western Australia	2,191	..	713	696	323
Tasmania	1,825	..	121	50	16
	..	50,823	..	30,756	29,376	10,533
946 Fireclay Manufactures, Glazed or Enamelled, n.e.i.		£		£	£	
Australia	332	General 646	Tariff 50 per cent.
United Kingdom	9,122	..	9,395	Preferential 9,156	Tariff 25 per cent.
United States of America	2,173	..	340	(332)	Free, Re-imported.
Other Foreign Countries	76	..	103	Extra	Duty, £15.
Importing States—						
New South Wales	4,324	..	3,288	3,286	£ 903
Victoria	4,409	..	3,622	3,244	899
Queensland	154	..	264	264	66
South Australia	2,316	..	2,500	2,500	625
Western Australia	166	..	494	506	133
Tasmania	2	..	2	2	1
	..	11,371	..	10,170	9,802	2,627
947 Fireclay Manufactures, n.e.i.		£		£	£	
United Kingdom	1,487	..	1,141	Preferential 875 (83)	Tariff 20 per cent. Free.
United States of America	396	..	776	—	Free for C'wealth.
Other Foreign Countries	65	..	45	(182)	—

* Pin Type Insulators.

TABLE IV.

ARTICLE AND COUNTRY OF ORIGIN.	YEAR 1926-27.		YEAR 1927-28.			
	IMPORTS.		IMPORTS.		GOODS CLEARED.	
	Quantity.	Value.	Quantity.	Value.	Value or Quantity.	Rate of Duty and Gross Amount Received.
CLASS XV.—Earthenware, Cements, &c.—continued.						
Fireclay Manufactures, n.e.i.—continued.						
		£		£	£	£
Importing States—						
New South Wales	914	..	1,150	1,152	302
Victoria	537	..	783	516	80
South Australia	361	..	29	30	6
Western Australia	134
Tasmania	2
	..	1,948	..	1,962	1,698	388
Glass.						
948	FOR PHOTOGRAPHIC PLATES.			£		
United Kingdom	328	..	2,023		
Austria	22		
Belgium	1,938	..	227		Free.
Importing States—						
New South Wales	149	..	22		
Victoria	2,117	..	2,212		
South Australia	38		
	..	2,266	..	2,272		
949	BENT, BEVELLED, HERALDIC, SAND-BLASTED, ENAMELLED, EMBOSSED, ETCHED, SILVERED, OR BRILLIANT CUT; CORNERS CUT, BEVELLED, OR ENGRAVED; PRISMS; AND ALL GLASS FRAMED WITH METAL (EXCEPT HOOD LIGHTS FOR MOTOR CARS).*			£		
United Kingdom	2,573	..	3,824	£ General	Tariff
Canada	4	200	10 per cent.
Belgium	5,574	..	4,806	8,487	35 per cent.
Czecho-Slovakia	120	..	120	192	50 per cent.
France	132	..	246	Preferential	Tariff
Germany	444	..	325	4,108	25 per cent.
United States of America	5,601	..	3,538	(34)	Free.
Other Foreign Countries	34	..	9	(10)	Free for C'wealth.
Importing States—					Extra	Duty, £37.
New South Wales	7,424	..	6,595		£
Victoria	3,037	..	3,295	6,522	2,159
Queensland	1,499	..	344	3,286	1,074
South Australia	1,909	..	848	347	105
Western Australia	537	..	1,786	826	277
Tasmania	76	2,006	535
	..	14,482	..	12,868	12,987	4,150
949A	HOOD LIGHTS FOR MOTOR CARS.		No.	£	General	Tariff
United Kingdom	} See Item 949 }		32	7	1,694 No.	3s. each.
Canada			20	4	£286	35 per cent.
United States of America			7,683	1,242	£938	40 per cent.
Importing States—					Preferential	Tariff
New South Wales	4,519	637	£12	25 per cent.
Victoria	2,140	400		£
Queensland	582	100		400
South Australia	270	88		211
Western Australia	224	28		42
	7,735	1,253		45
						34
						732

* 1926-27 figures include Hood Lights for Motor Cars, shown separately under Item 949A for 1927-28.

TABLE IV.

ARTICLE AND COUNTRY OF ORIGIN.	YEAR 1926-27.		YEAR 1927-28.				
	IMPORTS.		IMPORTS.		GOODS CLEARED.		
	Quantity.	Value.	Quantity.	Value.	Value or Quantity.	Rate of Duty and Gross Amount Received.	
CLASS XV.—Earthenware, Cements, &c.—continued.							
Glass—continued.							
950	POLISHED, AND PATENT PLATE.	sq. ft.	£	sq. ft.	£	General 1,258,800 sq. ft. 578,600 sq. ft. £1,160	Tariff 10s. per 100 sq. ft. 15s. per 100 sq. ft. 10 per cent.
	United Kingdom	1,963,382	243,936	1,826,495	192,717		
	Belgium	1,535,691	159,826	1,444,801	112,945	Preferential	Tariff
	Czecho-Slovakia	76,627	7,371	188,550	17,125	730,800	10s. per 100
	Denmark	4	4	sq. ft.	sq. ft.
	France	207,670	21,547	31,309	2,549	(1,055,417	Free.
	Germany	19,477	2,276	10,549	987	sq. ft.)	
	Netherlands	356,406	32,077	173,926	15,282		—
	United States of America	400	45	22,926	1,923	Extra	Duty, £133.
	Importing States—						
	New South Wales	1,907,173	217,448	1,839,210	165,652	..	£
	Victoria	1,132,780	120,517	825,991	72,170	..	7,068
	Queensland	283,810	33,571	284,693	31,364	..	3,776
	South Australia	636,505	70,913	524,566	51,747	..	1,286
	Western Australia	181,631	22,464	186,133	18,630	..	1,612
	Tasmania	17,754	2,165	37,967	3,969	..	694
		4,159,653	467,078	3,698,560	343,532	..	101
							14,537
951	SHEET—PLAIN, CLEAR.	sq. ft.	£	sq. ft.	£	sq. ft. General 10,985,000	Tariff 4s. per 100 sq. ft.
	United Kingdom	1,093,836	16,909	1,720,126	22,752		—
	Belgium	10,029,729	69,296	10,715,103	69,584	Preferential	Tariff
	China	5,148	285	1,719,000	2s. per 100
	Czecho-Slovakia	87,226	5,001	124,849	5,043		sq. ft.
	Germany	40,600	354	5,518	180		—
	Japan	15,000	102	60,000	441	(1,841)	Free for
	Netherlands	42,100	254		C'wealth.
	Other Foreign Countries	9,819	91	Extra	—
	Importing States—						Duty, £2.
	New South Wales	3,712,555	31,234	5,132,691	40,397	5,163,000	£
	Victoria	2,561,395	23,552	2,840,491	26,680	2,840,500	9,818
	Queensland	1,270,317	9,896	881,511	6,614	878,000	4,879
	South Australia	2,926,858	20,393	2,929,675	17,905	2,929,500	1,650
	Western Australia	557,700	4,675	712,448	5,596	707,000	5,742
	Tasmania	237,566	1,912	185,847	1,438	186,000	1,264
		11,266,391	91,662	12,682,663	98,630	12,704,000	338
							23,691
952	GLASS, N.E.I.		£		£	£ General 1,430 51,872 11	Tariff 10 per cent. 25 per cent. 35 per cent.*
	United Kingdom	121,833	..	112,601	Preferential	Tariff
	Belgium	17,009	..	25,247	110,874	15 per cent.
	Czecho-Slovakia	499	..	378	(425)	Free.
	France	1,017	..	2,396		—
	Germany	12,277	..	14,460	(90)	Free for
	United States of America	11,382	..	9,672		C'wealth.
	Other Foreign Countries	83	..	82	Extra	—
	Importing States—						Duty, £98.
	New South Wales	65,275	..	83,155	82,367	£
	Victoria	49,960	..	39,668	39,631	16,057
	Queensland	27,372	..	22,457	22,547	6,858
	South Australia	14,955	..	12,745	12,746	3,538
	Western Australia	5,380	..	5,209	5,193	2,195
	Tasmania	1,158	..	1,602	1,703	861
		..	164,100	..	164,836	164,187	335
							29,844

* Advertising articles.

TABLE IV.

ARTICLE AND COUNTRY OF ORIGIN.	YEAR 1926-27.		YEAR 1927-28.			
	IMPORTS.		IMPORTS.		GOODS CLEARED.	
	Quantity.	Value.	Quantity.	Value.	Value or Quantity.	Rate of Duty and Gross Amount Received.
CLASS XV.—Earthenware, Cements, &c.—continued.						
Glassware.						
953 BOTTLES, FLASKS, AND JARS, OVER 8 DRAMS FLUID CAPACITY, FANCY GROUND OR CUT GLASS, EMPTY, OR CONTAINING GOODS NOT SUBJECT TO <i>ad valorem</i> DUTY. (BOTTLES, ETC., GROUND ONLY IN THE NECK TO FIT THE STOPPER ARE NOT DEEMED TO BE GROUND.)		£		£	£	
Australia	172	..	257	General	Tariff
United Kingdom	9,937	..	6,092	10	10 per cent.
Other British Countries	1	..	24	25,747	40 per cent.
Austria	126	Preferential	Tariff
Belgium	379	..	209	6,280	25 per cent.
Czecho-Slovakia	1,319	..	1,958	(11)	Free.
France	777	..	222	—	—
Germany	11,056	..	15,534	—	Free,
Japan	3,694	..	3,203	(257)	Re-imported.
Netherlands	192	..	111	—	—
Sweden	128	..	70	—	Free for
Switzerland	239	..	92	(29)	C'wealth.
United States of America	5,726	..	4,221	—	—
Other Foreign Countries	138	..	30	Extra	Duty, £39.
Importing States—						£
New South Wales	13,767	..	14,519	14,904	5,533
Victoria	9,939	..	9,327	8,935	3,434
Queensland	4,684	..	3,244	3,288	1,143
South Australia	3,174	..	2,072	2,056	733
Western Australia	1,712	..	2,173	2,149	800
Tasmania	608	..	688	705	266
		33,884		32,023	32,037	11,909
					£	
					General	Tariff
					Preferential	15 per cent.
954 BOTTLE MARBLES.		£		£	(706)	Tariff
United Kingdom	858	..	706	—	Free.
Foreign Countries	101	..	58	(26)	Free for
						C'wealth.
Importing States—						£
New South Wales	367	..	250
Victoria	263	..	318
Queensland	35
South Australia	294	..	196	33	5
		959		764	33	5
955 GLASSWARE, N.E.I., INCLUDING COOKING UTENSILS, TABLE AND ORNAMENTAL GLASSWARE.		£		£	£	
Australia	16	..	352	General	Tariff
United Kingdom	144,133	..	167,808	1,320	10 per cent.
Canada	250	..	182	274,188	40 per cent.
Other British Countries	40	..	115	—	—
Austria	562	..	569	Preferential	Tariff
Belgium	25,535	..	24,401	4	25 per cent.*
China	143	..	78	161,168	25 per cent.
Czecho-Slovakia	70,065	..	91,700	(726)	Free.
France	3,734	..	2,216	—	—
Germany	37,419	..	49,930	(194)	Free,
Italy	1,886	..	2,289	—	Re-imported.
Japan	36,713	..	30,462	—	—
Netherlands	2,637	..	1,687	—	Free for
Norway	2,383	..	2,659	(786)	C'wealth.
Poland	2,218	..	2,126	—	—
Sweden	14,944	..	22,657	Extra	Duty, £482.
Switzerland	309	..	55	—	—
United States of America	57,252	..	45,312	—	—
Other Foreign Countries	33	..	86	—	—

* Advertising articles.

TABLE IV.

ARTICLE AND COUNTRY OF ORIGIN.	YEAR 1926-27.		YEAR 1927-28.			
	IMPORTS		IMPORTS.		GOODS CLEARED.	
	Quantity.	Value.	Quantity.	Value.	Value or Quantity.	Rate of Duty and Gross Amount Received.
CLASS XV.—Earthenware, Cements, &c.—continued.						
Glassware—continued.						
GLASSWARE, N.E.I., INCLUDING COOKING UTENSILS, ETC.—continued.		£		£	£	£
Importing States—						
New South Wales	177,995	..	215,980	211,737	73,457
Victoria	132,868	..	131,710	129,655	44,355
Queensland	35,394	..	33,910	32,894	11,348
South Australia	30,167	..	38,212	37,559	12,668
Western Australia	19,167	..	21,584	21,533	7,619
Tasmania	4,662	..	3,270	3,286	1,129
Northern Territory	19	..	18	16	6
..	..	400,272	..	444,684	436,680	150,582
(SCIENTIFIC INSTRUMENTS OF GLASS—SEE CLASS XVIII.)						
956 SELTZOGENES AND ACCESSORIES, AND SYPHON BOTTLES.		£		£	£	
United Kingdom	17,837	..	18,112	1,820	Tariff 25 per cent.
New Zealand	1	..	—
France	932	..	1,223	11,453	Tariff 15 per cent.
Germany	109	(3,355)	Free.
United States of America	31	..	248	..	—
Other Foreign Countries	7	..	145	Extra	Duty, £64.
Importing States—						
New South Wales	9,112	..	9,330	5,825	£ 937
Victoria	6,731	..	7,149	4,985	895
Queensland	455	..	517	368	64
South Australia	1,490	..	1,683	1,217	189
Western Australia	821	..	918	743	131
Tasmania	307	..	132	135	21
..	..	18,916	..	19,729	13,273	2,237
Lenses.						
957 BLANKS, FUSED, FOR BIFOCAL LENSES; AND BIFOCAL LENSES PARTLY OR WHOLLY FINISHED, INCLUDING SUCH LENSES IN FRAMES.		£		£	£	
United Kingdom	469	..	254	50	Tariff 10 per cent.
Canada	1	3,346	40 per cent.
France	362	230	Tariff 30 per cent.
United States of America	128	..	4,347	..	Free for C'wealth.
Other Foreign Countries	52	..	83	(23)	..
Importing States—						
New South Wales	394	..	4,052	2,995	£ 1,191
Victoria	221	..	553	552	206
Queensland	181	..	24	23	6
South Australia	81	..	40	40	4
Western Australia	59	..	2	3	1
Tasmania	75	..	14	13	4
..	..	1,011	..	4,685	3,626	1,412
958 EDGED, FOR SPECTACLES, EXCEPT BIFOCAL LENSES.		£		£	£	
United Kingdom	933	..	534	629	Tariff 35 per cent.
France	144	..	50	..	—
United States of America	80	..	285	345	Tariff 20 per cent.
Other Foreign Countries	113	..	155
Importing States—						
New South Wales	354	..	402	398	£ 113
Victoria	429	..	315	314	106
Queensland	261	..	234	189	55
South Australia	52	..	3	3	1
Western Australia	174	..	70	70	14
..	..	1,270	..	1,024	974	289

TABLE IV.

ARTICLE AND COUNTRY OF ORIGIN.	YEAR 1926-27.		YEAR 1927-28.			
	IMPORTS.		IMPORTS.		GOODS CLEARED.	
	Quantity.	Value.	Quantity.	Value.	Value or Quantity.	Rate of Duty and Gross Amount Received
CLASS XV.—Earthenware, Cements, &c.—continued.						
Lenses—continued.						
959 N.E.I.; LOCKET, BROOCH, AND WATCH GLASSES.		£		£	£	
United Kingdom	7,345	..	4,892		
Other British Countries	35	..	14	General	Tariff
France	3,317	..	2,972	3,480	10 per cent.
Germany	3,489	..	2,800	32,735	20 per cent.
Japan	3,651	..	2,972	Preferential	Tariff
Switzerland	477	..	708	(4,806)	Free.
United States of America	33,358	..	26,479		
Other Foreign Countries	9	..	57	Extra	Duty, £2.
Importing States—						£
New South Wales	30,411	..	20,544	18,765	3,484
Victoria	12,776	..	13,308	12,045	2,335
Queensland	3,948	..	2,503	1,795	356
South Australia	2,862	..	3,161	2,950	590
Western Australia	1,564	..	1,283	645	129
Tasmania	118	..	95	15	3
Northern Territory	2
	..	51,681	..	40,894	36,215	6,897
960 Plaster of Paris.	cwt.	£	cwt.	£	cwt.	
United Kingdom	9,667	4,458	6,871	3,779		
Canada	4,688	1,698	3,483	1,277		
New Zealand	18	5	5	3		
France	19,914	3,522	8,642	2,412	General	Tariff
Germany	17,815	3,478	16,179	2,907	63,960	2s. per cwt.
Italy	577	199	578	296		
United States of America	39,591	15,249	35,680	14,759	Preferential	Tariff
Other Foreign Countries	277	58	395	46	6,841	1s. 6d. per cwt.
Importing States—						£
New South Wales	67,350	19,818	50,018	18,757	48,807	4,750
Victoria	8,576	3,663	7,952	3,211	7,970	772
Queensland	12,464	3,605	11,472	2,593	11,607	1,150
South Australia	2,691	1,013	900	335	900	90
Western Australia	1,097	430	1,194	483	1,227	120
Tasmania	369	138	297	100	290	27
	92,547	28,667	71,833	25,479	70,801	6,909
961 Roasting Dishes, Assay Furnaces, Crucibles, n.e.i., Skittle Pots, Scorifiers, and Muffles.		£		£	£	
United Kingdom	21,017	..	21,532	General	Tariff
Other British Countries	9	..	5	10	10 per cent.
Germany	89	..	338	975	20 per cent.
Japan	182	..	239	(11)	Free.
United States of America	228	..	385	Preferential	Tariff
Other Foreign Countries	10	(21,510)	Free.
Importing States—						£
New South Wales	7,171	..	7,920	435	87
Victoria	8,205	..	7,588	390	77
Queensland	1,044	..	675
South Australia	2,353	..	5,087	145	29
Western Australia	2,619	..	1,158	15	3
Tasmania	133	..	81
	..	21,525	..	22,509	985	196

TABLE IV.

ARTICLE AND COUNTRY OF ORIGIN.	YEAR 1926-27.		YEAR 1927-28.			
	IMPORTS.		IMPORTS.		GOODS CLEARED.	
	Quantity.	Value.	Quantity.	Value.	Value or Quantity.	Rate of Duty and Gross Amount Received.
CLASS XV.—Earthenware, Cements, &c.—continued.					£ General 1,104	Tariff 50 per cent.
962 Sanitary and Lavatory Articles, including Kitchen Sinks and Laundry Troughs, of Earthenware, &c.		£		£	Preferential 52,348	Tariff 25 per cent.
United Kingdom	53,672	..	51,659	(51)	Free. Re-imported.
Other British Countries	52		—
Belgium	445	(310)	Free for C'wealth.
United States of America	623	..	397		—
Other Foreign Countries	217	..	138	Extra	Duty, £9.
Importing States—						£
New South Wales	21,056	..	21,491		5,816
Victoria	20,555	..	15,812		3,968
Queensland	9,095	..	10,435		2,623
South Australia	3,573	..	3,494		874
Western Australia	84	..	943		238
Tasmania	149	..	516		129
	..	54,512	..	52,691		13,648
963 Screens—Process Engravers'.		£		£	£	
United Kingdom	415	..	132	General	Tariff 10 per cent.
Germany	419	..	466	Preferential	—
Switzerland	7	(132)	Tariff Free.
United States of America	419	..	600		—
Importing States—						£
New South Wales	603	..	644		53
Victoria	339	..	561		55
Queensland	278
South Australia	33
	..	1,253	..	1,205		108
964 Spurs, Stilts, and Thimbles, of Earthenware.		£		£	Preferential	Tariff Free.
United Kingdom	545	..	458		—
Importing States—						
New South Wales	342	..	61		
Victoria	1	..	288		
Queensland	5	..	9		
South Australia	13	..	18		
Western Australia	184	..	76		
Tasmania	6		
	..	545	..	458		
Tiles.						
965 FLOORING AND MOSAIC.		£		£		
Australia	92		
United Kingdom	12,342	..	14,035		
Belgium	1,403	..	831	General	Tariff
Czecho-Slovakia	2,025	..	1,836	12,098 sq. yd.	5s. per sq. yd.
France	123	..	667	£3,274	45 per cent.
Germany	112	..	560	Preferential	—
Italy	2,159	..	1,461	13,299 sq. yd.	Tariff
Netherlands	18	..	278	£7,028	3s. per sq. yd.
Portugal	438		25 per cent.
United States of America	5,645	..	1,700		—
Other Foreign Countries	23	..	42	(44 sq. yd.)	Free for C'wealth.
Importing States—						£
New South Wales	16,637	..	15,616		6,241
Victoria	3,076	..	1,606		686
Queensland	391	..	1,511		384
South Australia	2,888	..	1,422		547
Western Australia	1,388	..	1,038		325
Tasmania	217		67
	..	24,380	..	21,410		8,250

TABLE IV.

ARTICLE AND COUNTRY OF ORIGIN.	YEAR 1926-27.		YEAR 1927-28.			
	IMPORTS.		IMPORTS.		GOODS CLEARED.	
	Quantity.	Value.	Quantity.	Value.	Value or Quantity.	Rate of Duty and Gross Amount Received.
CLASS XV.—Earthenware, Cements, &c.—continued.						
Tiles—continued.						
966	GLAZED—WALL AND HEARTH.		sq. yd.	£	sq. yd.	£
	United Kingdom	329,647	178,234	213,826	124,425	
	Belgium	27,087	11,349	4,344	1,489	General 43,696 sq. yd. £14,396
	Czecho-Slovakia	10,313	5,150	19,569	8,154	
	France	170	72	467	150	Tariff 5s. per sq. yd. 45 per cent.
	Germany	29,488	13,688	21,879	11,957	
	Italy	1,363	786	2,951	1,577	Preferential 143,120 sq. yd. £65,444
	Japan	250	107	
	Netherlands	9,801	6,403	8,757	5,416	Tariff 3s. per sq. yd. 25 per cent.
	Spain	665	197	454	298	
	United States of America	7,742	9,492	2,447	2,040	Extra Duty, £122.
	Other Foreign Countries	256	92	
	Importing States—					
	New South Wales	251,837	134,659	159,067	90,506	£ 32,674
	Victoria	117,517	66,949	72,345	39,166	13,914
	Queensland	7,422	4,310	6,729	5,099	1,571
	South Australia	23,259	12,082	26,241	14,376	5,109
	Western Australia	15,012	6,550	9,910	5,959	1,906
	Tasmania	1,229	821	908	599	179
		416,276	225,371	275,200	155,705	55,353
967	ROOFING AND ALL OTHER.		No.	£	No.	£
	United Kingdom	47,217	430	2,290	179	General 40 905
	Belgium	10,000	139	Preferential 180
	France	168,315	1,309	24,170	286	
	Germany	60	1	50	1	Tariff 25 per cent.
	United States of America	77,175	737	71,468	654	
	Importing States—					
	New South Wales	79,711	729	22,020	304	£ 310
	Victoria	205,050	1,721	56,587	512	510
	Queensland	13,000	122	131	108	108
	South Australia	10,600	113	114
	Western Australia	5,000	43	7,500	71	71
	Tasmania	6	1	1,140	12	12
		302,767	2,616	97,978	1,120	1,125
968	All other Chinaware, Parian Ware, Porcelain-ware, Earthenware, Brownware, and Stoneware.			£		£
	United Kingdom	14,809	..	9,923	General 670 3,172
	Other British Countries	42	..	5	Preferential 9,308 (295)
	China	50	..	255	
	Czecho-Slovakia	1,422	..	525	(84)
	Germany	2,454	..	1,330	
	Italy	102	..	358	Free, Re-imported.
	Japan	1,945	..	701	
	Netherlands	242	..	182	(335)
	United States of America	908	..	746	
	Other Foreign Countries	170	..	118	Extra Duty, £9.
	Importing States—					
	New South Wales	5,785	..	3,324	£ 2,980
	Victoria	3,501	..	4,470	3,842
	Queensland	3,085	..	1,384	1,356
	South Australia	8,835	..	3,878	3,884
	Western Australia	60	..	109	108
	Tasmania	867	..	978	980
	Northern Territory	11
		..	22,144	..	14,143	13,150
						3,989

TABLE IV.

ARTICLE AND COUNTRY OF ORIGIN.	YEAR 1926-27.		YEAR 1927-28.			
	IMPORTS.		IMPORTS.		GOODS CLEARED.	
	Quantity.	Value.	Quantity.	Value.	Value or Quantity.	Rate of Duty and Gross Amount Received.
CLASS XV.—Earthenware, Cements, &c.—continued.						
SUMMARY.						
		£		£		£
Importing States—						
New South Wales	1,159,460	..	1,095,894	..	296,036
Victoria	775,705	..	660,891	..	178,713
Queensland	247,810	..	232,514	..	62,182
South Australia	259,820	..	253,814	..	64,135
Western Australia	135,209	..	148,800	..	40,386
Tasmania	32,158	..	30,398	..	8,072
Northern Territory	825	..	511	..	191
Total, Class XV.	..	2,610,987	..	2,422,822	..	649,715
CLASS XVI.—Paper and Stationery.						
(a) Paper.						
969 Absorbent Paper for Copying Machines, and Duplicating Paper.		£		£		
United Kingdom	17,240	..	17,509	General 54 cwt. £10	Tariff 10s. per cwt. 10 per cent.
Foreign Countries	59	..	99	Preferential 8,712 cwt.	Tariff 8s. per cwt.
					Extra	Duty, £18.
Importing States—						£
New South Wales	8,126	..	6,843	..	1,284
Victoria	6,137	..	6,688	..	1,491
Queensland	1,400	..	2,046	..	425
South Australia	839	..	1,403	..	230
Western Australia	732	..	547	..	85
Tasmania	65	..	81	..	15
	..	17,299	..	17,608	..	3,530
970 Blotting Paper.	cwt.	£	cwt.	£		
United Kingdom	9,838	37,430	9,850	36,438	General 2,002 cwt. £2,560	Tariff 10s. per cwt. 10 per cent.
Canada	591	1,515	395	1,024	Preferential 8,703 cwt. (£,7816)	Tariff 8s. per cwt. Free.
Germany	349	1,638	459	1,986	Extra	Duty, £9.
Switzerland	21	92	121	1,066		
United States of America	1,023	2,852	1,345	3,736		
Other Foreign Countries	21	51	57	85		
Importing States—						£
New South Wales	5,278	19,659	5,456	20,236	..	2,254
Victoria	3,458	12,321	3,791	12,578	..	1,451
Queensland	1,541	5,583	1,424	5,362	..	496
South Australia	744	2,885	874	3,548	..	292
Western Australia	586	2,041	545	1,934	..	222
Tasmania	236	1,089	137	677	..	32
	11,843	43,578	12,227	44,335	..	4,747
Boards.						
971 MILLBOARDS.	cwt.	£	cwt.	£		
United Kingdom	4,070	5,456	5,811	13,656	£ General	Tariff 15 per cent.
Foreign Countries	2	8	21	26	Preferential (13,656)	Tariff Free.
Importing States—						£
New South Wales	1,122	1,398	3,323	10,170
Victoria	2,675	3,667	2,093	2,869
Queensland	70	95	80	98
South Australia	104	164	299	499
Western Australia	94	131	37	46	.. 27	4
Tasmania	7	9
	4,072	5,464	5,832	13,682	27	4

TABLE IV.

ARTICLE AND COUNTRY OF ORIGIN.	YEAR 1926-27.		YEAR 1927-28.			
	IMPORTS.		IMPORTS.		GOODS CLEARED.	
	Quantity.	Value.	Quantity.	Value.	Value or Quantity.	Rate of Duty and Gross Amount Received.
CLASS XVI.—(a) Paper—continued.						
Boards—continued.						
972 STRAWBOARD, LINED.	cwt.	£	cwt.	£	cwt. General 41,474	Tariff 3s. 6d. per cwt.
United Kingdom	520	434	1,170	769	Preferential 1,070	Tariff 2s. per cwt.
Finland	20	10	Extra	Duty, £14.
Germany	70	60	490	272		—
Netherlands	22,759	11,438	40,799	19,955		I.P. Act, £3.
Importing States—						£
New South Wales	11,288	5,808	15,780	7,757	15,813	2,744
Victoria	9,065	4,796	21,032	10,807	21,037	3,663
Queensland	861	402	490	210	491	89
South Australia	575	296	2,060	869	2,063	361
Western Australia	1,540	617	3,117	1,363	3,140	525
Tasmania	20	13
	23,349	11,932	42,479	21,006	42,544	7,382
973 STRAWBOARD, UNLINED.	cwt.	£	cwt.	£	cwt. General 55,732	Tariff 3s. 6d. per cwt.
United Kingdom	384	251	3,771	2,179	7,836	5s. per cwt.
France	301	134	Preferential 3,780	Tariff 2s. per cwt.
Germany	130	71	221	113	(118)	Free for C'wealth.
Netherlands	56,075	23,218	61,445	27,756	Extra	Duty, £2.
Other Foreign Countries	186	78	185	81		I.P. Act, £42.
Importing States—						£
New South Wales	23,621	9,648	36,291	16,842	37,417	6,940
Victoria	21,501	9,027	16,083	7,404	16,537	2,873
Queensland	6,023	2,727	8,457	3,925	8,593	1,477
South Australia	3,262	1,266	2,965	1,219	2,966	523
Western Australia	2,250	889	1,381	554	1,389	243
Tasmania	419	195	445	185	446	78
	57,076	23,752	65,622	30,129	67,348	12,134
974 STRAWBOARD, CORRUGATED.	cwt.	£	cwt.	£	£ General 230	Tariff 40 per cent.
United Kingdom	3	3	112	183		—
Netherlands	20	10	700	230	Preferential 184	Tariff 30 per cent.
United States of America	14	30		—
Importing States—						£
Victoria	20	10
South Australia	14	30
Western Australia	3	3	704	236	237	94
Tasmania	108	177	177	53
	37	43	812	413	414	147
975 OTHER BOARDS.	cwt.	£	cwt.	£	£	
United Kingdom	32,070	68,058	52,862	83,679		
Canada	642	1,264	524	793		
Austria	4,214	4,241	5,878	4,713	General	Tariff 10 per cent.
Belgium	223	451	4,613	6,514	29,130	40 per cent.
Finland	3,500	3,273	6,666	4,915	114,636	—
France	7	37	213	220		—
Germany	16,789	29,547	22,636	32,467	Preferential	Tariff 25 per cent.
Netherlands	4,149	7,145	3,355	7,049	73,732	Free.
Norway	8,715	9,605	5,575	6,282	(9,450)	—
Spain	621	930		—
Sweden	53,218	79,676	41,498	60,267		Free for C'wealth.
Switzerland	552	536	201	503	(312)	—
United States of America	7,797	18,935	7,603	17,146		Duty, £204.
Other Foreign Countries	52	66	46	123	Extra	—

TABLE IV.

ARTICLE AND COUNTRY OF ORIGIN.	YEAR 1926-27.		YEAR 1927-28.			
	IMPORTS.		IMPORTS.		GOODS CLEARED.	
	Quantity.	Value.	Quantity.	Value.	Value or Quantity.	Rate of Duty and Gross Amount Received.
CLASS XVI.—(a) Paper—continued.						
Boards—continued.						
OTHER BOARDS—continued.	cwt.	£	cwt.	£	£	£
Importing States—						
New South Wales	70,234	114,544	87,836	121,028	115,545	35,845
Victoria	41,544	74,565	45,295	74,820	72,887	22,605
Queensland	8,779	14,660	8,643	12,372	11,922	3,544
South Australia	6,213	10,343	5,672	9,360	9,294	3,081
Western Australia	3,891	6,461	3,924	6,391	6,177	1,797
Tasmania	1,232	2,194	921	1,630	1,673	532
Northern Territory	35	67
	131,928	222,834	152,291	225,601	217,498	67,404
977 Cartridge Paper.	cwt.	£	cwt.	£	cwt.	
United Kingdom	7,254	18,804	7,194	18,782		
Belgium	202	814	141	440	General	Tariff
Germany	105	225	57	297	530	10s. per cwt.
Netherlands	31	49	71	161	Preferential	Tariff
Norway	223	367	258	418	7,260	8s. per cwt.
Sweden	232	331	Extra	—
Other Foreign Countries	3	46	7	39		Duty, £15.
Importing States—						
New South Wales	3,238	8,838	2,914	8,079	2,913	£
Victoria	3,493	8,018	2,989	7,436	2,989	1,178
Queensland	230	908	306	1,072	366	1,247
South Australia	596	1,587	1,029	1,918	1,029	147
Western Australia	414	1,127	431	1,420	435	412
Tasmania	79	158	59	212	58	176
	8,050	20,636	7,728	20,137	7,790	23
978 Copying and Manifold copying, weight not exceeding 9 lb. for 480 sheets 20 x 30 inches, in sheets or rolls.	cwt.	£	cwt.	£	£	
United Kingdom	85	790	101	482	General	Tariff
Austria	80	189		10 per cent.
France	28	259	41	370	Preferential	—
Italy	35	191	64	338	(347)	Tariff
Japan	66	760	98	839		Free.
Norway	171	507	120	316		—
Other Foreign Countries	25	82	42	106	(189)	Free for C ^w wealth.
Importing States—						
New South Wales	159	882	138	514	640	£
Victoria	198	1,269	308	1,599	1,300	64
Queensland	19	164	35	201	150	130
South Australia	28	203	57	283	120	15
Western Australia	1	11	7	33	20	12
Tasmania	5	60	1	10	..	2
	410	2,589	546	2,640	2,230	223
979 Cover-paper. PRESSINGS.	cwt.	£	cwt.	£	£	
United Kingdom	450	937	422	706		
Canada	17	55	General	Tariff
Germany	129	234	52	86	700	40 per cent.
Netherlands	672	633	576	528	Preferential	—
United States of America	9	113	720	Tariff
Other Foreign Countries	12	13		30 per cent.
Importing States—						
New South Wales	396	632	296	511	517	£
Victoria	303	550	222	265	285	168
Queensland	69	96	12	20	30	103
South Australia	383	486	268	242	243	9
Western Australia	27	54	158	233	230	94
Tasmania	82	99	123	117	115	76
	1,260	1,917	1,079	1,388	1,420	46
						496

TABLE IV.

ARTICLE AND COUNTRY OF ORIGIN.	YEAR 1926-27.		YEAR 1927-28.			
	IMPORTS.		IMPORTS.		GOODS CLEARED.	
	Quantity.	Value.	Quantity.	Value.	Value or Quantity.	Rate of Duty and Gross Amount Received.
CLASS XVI.—(a) Paper—continued.						
Cover-paper—continued.						
980 OTHER COVER-PAPER.		£		£	£	
United Kingdom		12,752		12,103		
Canada		57		315	General	Tariff
					4,410	40 per cent.
Belgium		140		67		
Germany		1,905		2,362	Preferential	Tariff
Netherlands		42		114	11,963	30 per cent.
Sweden		354				
United States of America		2,139		1,804		Free for
Other Foreign Countries		54		63	(87)	C'wealth.
Importing States—						£
New South Wales		8,513		8,286	7,918	2,611
Victoria		6,167		7,407	7,322	2,378
Queensland		1,204		341	341	103
South Australia		886		468	468	163
Western Australia		412		159	157	48
Tasmania		261		167	167	50
		17,443		16,828	16,373	5,353
981 Electrical Insulating Paper and Boards.		£		£	£	
United Kingdom		10,597		14,377	General	Tariff
					12,260	10 per cent.
					153	40 per cent.
Finland				26	Preferential	Tariff
Germany		3,597		4,465	333	30 per cent.
Netherlands		191		97	(14,006)	Free.
Sweden		177		687		
Switzerland		932		1,132		Free for
United States of America		10,859		5,637	(33)	C'wealth.
Importing States—						£
New South Wales		17,354		16,540	6,142	626
Victoria		5,926		5,757	5,003	547
Queensland		349		631	403	84
South Australia		2,596		2,819	893	96
Western Australia		126		672	305	43
Tasmania		2		2		
		26,353		26,421	12,746	1,394
982 Filter Paper.		£		£	£	
Australia				7		
United Kingdom		5,419		5,259	General	Tariff
						10 per cent.
France		292		261		
Germany		883		841	Preferential	Tariff
Sweden		426		466	(5,229)	Free.
Switzerland		5		124		
United States of America		490		864		Free for
Other Foreign Countries		97		21	(90)	C'wealth.
Importing States—						£
New South Wales		2,779		3,286	860	86
Victoria		2,848		2,857	690	69
Queensland		482		402	200	20
South Australia		1,009		792	540	54
Western Australia		462		466	210	21
Tasmania		32		40	10	1
		7,612		7,843	2,510	251
983 Fruit Wrapping Paper.		£		£		
United Kingdom		25		972		
Canada		619		4,070		
Czecho-Slovakia		174		6,888		
Norway		1,750		2,834		
Sweden		36,425		21,485		
United States of America		1,955		4,081		Free.

TABLE IV.

ARTICLE AND COUNTRY OF ORIGIN.	YEAR 1926-27.		YEAR 1927-28.			
	IMPORTS.		IMPORTS.		GOODS CLEARED.	
	Quantity	Value.	Quantity.	Value.	Value or Quantity.	Rate of Duty and Gross Amount Received.
CLASS XVI.—(a) Paper—continued.						
Fruit Wrapping Paper—continued.						
Importing States—		£		£		
New South Wales	6,204	..	7,476		
Victoria	9,782	..	7,042		
Queensland	217	..	153		
South Australia	2,266	..	4,131		
Western Australia	2,846	..	3,580		
Tasmania	19,633	..	17,948		
	..	40,948	..	40,330		
984 Gummed Paper, n.e.i.		£		£	£ General 1,787	Tariff 30 per cent.
United Kingdom	15,183	..	16,594	Preferential 15,970	Tariff 20 per cent.
Canada	1	..	7		—
France	42	..	5	(562)	Free for C'wealth.
Germany	750	..	923		—
United States of America	941	..	818	Extra	Duty, £3.
Importing States—						
New South Wales	5,680	..	6,258	6,260	£. 1,273
Victoria	8,627	..	8,537	7,970	1,754
Queensland	786	..	724	707	142
South Australia	1,103	..	1,771	1,770	354
Western Australia	419	..	952	945	189
Tasmania	302	..	105	105	21
	..	16,917	..	18,347	17,757	3,733
985 Litmus Paper.		£		£	£	
United Kingdom	516	..	420	General	Tariff 10 per cent.
Germany	125		—
Sweden	7	Preferential (420)	Tariff Free.
United States of America	215	..	388		
Importing States—						
New South Wales	82	..	121	..	£ ..
Victoria	47	..	135	10	1
Queensland	169	..	89	20	2
South Australia	361	..	333	270	27
Western Australia	192	..	129	100	10
Tasmania	12	..	1
	..	863	..	808	400	40
986 Monotype Paper, for use in Monotype Machines.		£		£		
United Kingdom	752	..	792		
Foreign Countries	19	Preferential	Tariff Free.
Importing States—						
New South Wales	483	..	640		
Victoria	133	..	70		
Queensland	89	..	34		
South Australia	66	..	34		
Tasmania	14		
	..	771	..	792		
987 Paper and Boards, specially prepared for coating with photographic emulsions.		£		£	£ General	Tariff 10 per cent.
United Kingdom	2,251	..	2,269		—
Belgium	13,357	..	13,409	Preferential (2,265)	Tariff Free.
France	89	..	589		—
Germany	2,609	..	2,197		Free.
United States of America	8,189	..	5,659		—
Other Foreign Countries	34	..	97	(53)	Re-imported.

TABLE IV.

ARTICLE AND COUNTRY OF ORIGIN.	YEAR 1926-27.		YEAR 1927-28.			
	IMPORTS.		IMPORTS.		GOODS CLEARED.	
	Quantity.	Value.	Quantity.	Value.	Value or Quantity.	Rate of Duty and Gross Amount Received.
CLASS XVI.—(a) Paper—continued.						
Paper and Boards, &c.—continued.						
		£		£	£	£
Importing States—						
New South Wales	6,177	..	4,930	3,980	398
Victoria	20,331	..	19,233	17,920	1,792
Queensland	21	..	57
	..	26,529	..	24,220	21,900	2,190
988 Paper Felt and Carpet Felt Paper.	cwt.	£	cwt.	£	cwt.	
United Kingdom	63	67	87	165		
United States of America	219	248	Preferential	Tariff
Other Foreign Countries	102	120		8s. per cwt.
Importing States—						£
New South Wales	55	55	50	71	48	19
Victoria	10	20	10	4
Queensland	86	99	8	13	5	2
South Australia	141	161	12	18	13	5
Western Australia	102	120	7	43	7	3
	384	435	87	165	83	33
989 Parchment, Cut and Uncut.		£		£	£	
United Kingdom	1,697	..	1,953	General	Tariff
France	62	..	132		10 per cent.
United States of America	789	..	984	Preferential	Tariff
Other Foreign Countries	126	..	84	(1,941)	Free.
Importing States—						£
New South Wales	442	..	1,178	420	42
Victoria	820	..	1,299	500	50
Queensland	91	..	73	60	6
South Australia	482	..	97	80	8
Western Australia	256	..	104	150	15
Tasmania	583	..	402	50	5
	..	2,674	..	3,153	1,260	126
990 Parchment, Printed.		£				
United Kingdom	73				
Importing States—						
New South Wales	12				
Tasmania	61				
	..	73				
Printing.						
NEWSPRINTING, NOT GLAZED, MILL-GLAZED OR COATED.						
991 In rolls not less than 10 inches in width.	ton.	£	ton.	£	ton.	
United Kingdom	73,853	1,466,035	69,377	1,257,645	General	Tariff
Canada	33,016	514,340	47,179	889,682	Preferential	60s. per ton.
Germany	47	861	35	688	(69,343)	Free.
Netherlands	4	91	9	199		Free,
Norway	2,696	47,137	4,633	68,729	(46,262)	Canada.
Sweden	3,836	60,390	3,955	56,389		—
Other Foreign Countries	8	167	Extra	Duty, £28.
Importing States—						£
New South Wales	43,404	854,891	57,380	1,068,596	3,131	9,401
Victoria	40,704	805,133	43,109	778,287	1,213	3,639
Queensland	9,465	178,296	11,012	193,638	2,334	7,022
South Australia	16,229	182,924	8,574	143,255	1,403	4,209
Western Australia	2,679	49,094	4,506	78,837	608	1,823
Tasmania	979	18,683	607	10,719	15	45
	113,460	2,089,021	125,188	2,273,332	8,704	26,139

TABLE IV.

ARTICLE AND COUNTRY OF ORIGIN.	YEAR 1926-27.		YEAR 1927-28.			
	IMPORTS.		IMPORTS.		GOODS CLEARED.	
	Quantity.	Value.	Quantity.	Value.	Value or Quantity.	Rate of Duty and Gross Amount Received.
CLASS XVI.—(a) Paper—continued.						
Printing—continued.						
NEWSPRINTING, NOT GLAZED, MILL-GLAZED OR COATED—continued.						
992 <i>In sheets not less than 20 inches by 25 inches or its equivalent.</i>	ton.	£	ton.	£	ton.	
United Kingdom	5,944	119,482	2,676	53,477	General	Tariff 60s. per ton.
Canada	7,014	135,574	572	10,473		
Austria	4	87	17	266	Preferential (2,676)	Tariff Free.
Belgium	3	50	5	92		
Finland	15	225	2	35	(2,572)	Free, Canada.
Germany	29	700	29	533		
Netherlands	1	26	13	225	Extra	Duty, £12.
Norway	404	7,834	563	8,185		
Sweden	1,369	21,703	722	10,818		
United States of America	51	1,821	1	18		
Importing States—						£
New South Wales	9,123	180,447	1,362	22,639	433	1,298
Victoria	3,483	65,599	1,393	25,433	293	878
Queensland	1,009	19,744	752	15,586	207	632
South Australia	416	8,167	545	9,748	97	291
Western Australia	740	12,422	322	5,926	177	532
Tasmania	63	1,123	226	4,790	4	11
	14,834	287,502	4,600	84,122	1,211	3,642
N.E.I., GLAZED, UNGLAZED, MILL-GLAZED, OR COATED, NOT RULED OR PRINTED IN ANY WAY.						
993 <i>In rolls not less than 10 inches in width.</i>	ton.	£	ton.	£	ton.	
United Kingdom	4,815	115,197	3,649	89,457	General	Tariff 60s. per ton.
Canada	313	7,027	274	5,328		
Belgium	27	501	28	840	Preferential (3,649)	Tariff Free.
Germany	112	2,441	351	6,726		
Netherlands	1	41	14	291	(274)	Free, Canada.
Norway	275	5,623	442	8,677		
Sweden	111	2,835	181	3,912		
United States of America	4	209		
Other Foreign Countries	4	75		
Importing States—						£
New South Wales	1,881	43,303	2,180	54,236	312	935
Victoria	2,423	64,401	1,549	39,168	522	1,566
Queensland	113	2,814	77	1,517	37	111
South Australia	79	1,610	148	2,645	35	105
Western Australia	802	15,540	522	9,155	111	333
Tasmania	364	6,281	463	8,510
	5,662	133,949	4,939	115,231	1,017	3,050
994 <i>In sheets not less than 20 inches by 25 inches or its equivalent.</i>						
	ton.	£	ton.	£	ton.	
United Kingdom	18,036	582,811	18,386	482,351	General	Tariff 60s. per ton.
Canada	1,251	26,960	214	4,337		
Austria	38	861	81	1,411	Preferential (18,384)	Tariff Free.
Belgium	160	3,115	58	1,684		
Czecho-Slovakia	18	416	18	445	(190)	Free, Canada.
Finland	31	805		
France	1	65	3	65	(12)	Free for C'wealth.
Germany	901	17,116	907	19,298		
Italy	27	891	Extra	Duty, £9.
Jugo-Slavia	9	281		
Netherlands	297	7,346	278	8,531		
Norway	1,863	40,745	1,935	48,130		
Sweden	1,163	33,322	1,493	36,620		
United States of America	141	8,356	153	8,107		

TABLE IV.

ARTICLE AND COUNTRY OF ORIGIN.	YEAR 1926-27.		YEAR 1927-28.			
	IMPORTS.		IMPORTS.		GOODS CLEARED.	
	Quantity.	Value.	Quantity.	Value.	Value or Quantity.	Rate of Duty and Gross Amount Received.
CLASS XVI.—(a) Paper—continued.						
Printing—continued.						
N.E.I., GLAZED, UNGLAZED, ETC.—continued.						
<i>In sheets not less than 20 inches by 25 inches or its equivalent—continued.</i>						
	ton.	£	ton.	£	ton.	£
Importing States—						
New South Wales	12,993	369,153	13,167	288,037	1,713	5,139
Victoria	6,986	239,856	6,556	217,895	2,301	6,903
Queensland	1,699	48,857	1,521	47,013	239	726
South Australia	1,166	32,742	1,511	35,530	568	1,704
Western Australia	836	24,710	602	16,143	119	356
Tasmania	220	6,600	205	7,533	42	126
	23,900	721,918	23,562	612,151	4,982	14,954
995 PRINTING, N.E.I.	ton.	£	ton.	£	£	
United Kingdom	15	451	17	519	General	Tariff
Canada	2	43	4	110	584	25 per cent.
Norway	2	50	17	278	Preferential	Tariff
Sweden	25	160	47	15 per cent.*
Other Foreign Countries	1	22	7	120	520	15 per cent.
Importing States—						£
New South Wales	1	27	28	7
Victoria	4	128	25	459	460	95
Queensland	1	24	159	120	30
South Australia	7	243	11	343	341	60
Western Australia	7	131	8	171	171	32
Tasmania	2	63	1	28	31	7
	20	566	70	1,187	1,151	231
Pulp. (SEE ITEMS 228-230.)					£	
996 Roofing and Sheathing Felt and Paper.		£		£	General	Tariff
United Kingdom	20,504	..	20,983	1,570	10 per cent.
Canada	292	..	2,202	28,563	40 per cent.
Other British Countries	91	Preferential	Tariff
Germany	385	20,563	30 per cent.
United States of America	24,661	..	27,132	Extra	Duty, £118.
Importing States—						£
New South Wales	23,090	..	25,806	25,998	9,577
Victoria	12,978	..	11,909	11,483	3,999
Queensland	3,953	..	5,773	5,780	1,670
South Australia	3,979	..	4,295	4,298	1,488
Western Australia	1,094	..	2,658	2,784	1,011
Tasmania	363	..	352	353	124
	..	45,457	..	50,793	50,696	17,869
997 Ruled Papers, or Papers Bordered by Water-line or otherwise.		£		£	£	
United Kingdom	282	..	183	General	Tariff
Foreign Countries	69	..	3	3	40 per cent.
Importing States—					Preferential	Tariff
Victoria	68	..	36	187	30 per cent.
Queensland	85	..	44
Western Australia	67	107	32
Tasmania	131	..	106
	..	351	..	186	190	57

* Canadian Preference.

TABLE IV.

ARTICLE AND COUNTRY OF ORIGIN.	YEAR 1926-27.		YEAR 1927-28.			
	IMPORTS.		IMPORTS.		GOODS CLEARED.	
	Quantity.	Value.	Quantity.	Value.	Value or Quantity.	Rate of Duty and Gross Amount Received.
CLASS XVI.—(a) Paper—continued.						
998 Stay Paper and Stay Cloth, gummed on one side, in rolls cut to a width of not more than 2 inches.		£		£	£	
United Kingdom	4,104	..	2,567	General	Tariff
Canada	2,102	..	2,623		10 per cent.
United States of America	2,845	..	3,285	Preferential	Tariff
Other Foreign Countries	138	..	16	(2,555)	Free.
Importing States—						£
New South Wales	4,712	..	5,129	3,850	385
Victoria	3,746	..	2,925	1,990	199
Queensland	260	..	191	140	14
South Australia	165	..	74
Western Australia	227	..	107	30	3
Tasmania	79	..	65
	..	9,189	..	8,491	6,010	601
999 Stencil Carbon, and similarly prepared Copying Papers.		£		£	£	
United Kingdom	26,795	..	29,794	General	Tariff
Canada	1,160	..	1,515	25,923	30 per cent.
Other British Countries	12	..	6	Preferential	Tariff
Austria	1,571	..	420	28,425	20 per cent.
France	373	..	69		Free for
Germany	151	..	247	(6)	C'wealth.
United States of America	28,553	..	22,152		—
Other Foreign Countries	10	..	67	Extra	Duty, £52.
Importing States—						£
New South Wales	29,546	..	24,146	24,148	5,849
Victoria	17,797	..	17,848	17,908	4,772
Queensland	4,243	..	5,675	5,675	1,342
South Australia	3,055	..	3,158	3,160	742
Western Australia	3,682	..	3,192	3,205	756
Tasmania	300	..	249	252	53
Northern Territory	2	..	2
	..	58,625	..	54,270	54,348	13,514
1000 Surface-coated Paper, n.e.i., plain or embossed, including coated or friction-glazed covering Papers.*		£		£	£	
United Kingdom	16,967	..	22,572		
Canada	72	..	219		
Austria	276	..	427	General	Tariff
Belgium	13,112	..	12,292		10 per cent.
Czecho-Slovakia	5	..	5	Preferential	Tariff
France	895	..	1,304	(22,228)	Free.
Germany	4,785	..	6,723		—
Japan	256		Free for
Netherlands	122	(60)	C'wealth.
Norway	279	..	63		—
Sweden	1,317	..	1,145	Extra	Duty, £30.
United States of America	5,024	..	5,233		
Importing States—						£
New South Wales	25,224	..	33,972	19,540	1,982
Victoria	13,161	..	12,120	6,900	690
Queensland	620	..	905	680	68
South Australia	1,116	..	572	420	42
Western Australia	834	..	1,579	500	52
Tasmania	1,899	..	1,091	580	58
	..	42,854	..	50,239	28,620	2,892

*For 1927-28 Heading reads "Surface-coated Paper, n.e.i., plain or embossed, also marble and foil paper."

TABLE IV.

ARTICLE AND COUNTRY OF ORIGIN.	YEAR 1926-27.		YEAR 1927-28.			
	IMPORTS.		IMPORTS.		GOODS CLEARED.	
	Quantity.	Value.	Quantity.	Value.	Value or Quantity.	Rate of Duty and Gross Amount Received.
CLASS XVI.—(a) Paper—continued.						
1001 Tissue and Tissue-cap Paper, and Paper for Paper Patterns, in sheets and rolls; weight not to exceed 9 lb. for 480 sheets, 20 x 30 inches.	cwt.	£	cwt.	£		
United Kingdom	1,413	5,188	1,721	5,165		
Canada	1	2		
Austria	155	422	107	548	General 15,293 cwt. £44,530 £11,020	Tariff 8s. per cwt. 10 per cent. 25 per cent.
Finland	588	716	139	975		
France	26	202	54	133		
Germany	2,315	4,641	2,488	4,993		
Japan	402	1,759	328	1,468		
Latvia	30	51	113	188		
Netherlands	30	55	100	241		
Netherlands East Indies	100	128		
Norway	16,255	23,424	14,274	22,107		
Sweden	24,451	36,435	29,060	36,956		
United States of America	5,559	13,764	3,601	8,776	Preferential 103 cwt. £641 (£4,329)	Tariff 6s. per cwt. 15 per cent. Free.
Other Foreign Countries	13	33	47	117	Extra	Duty, £55.
Importing States—						£
New South Wales	19,351	29,810	29,454	39,183	..	6,431
Victoria	29,112	52,032	20,382	38,281	..	5,934
Queensland	998	1,680	980	1,821	..	486
South Australia	1,239	1,955	912	1,690	..	454
Western Australia	366	720	220	386	..	93
Tasmania	172	495	184	434	..	109
	51,238	86,692	52,132	81,795	..	13,507
1002 True Vegetable Parchment, in sizes not less than 8 x 38 inches or its equivalent.		£		£		
United Kingdom	1,056	..	2,758		
Belgium	8,969	..	9,584		
France	7,584	..	9,043		
Germany	10,462	..	12,747		
Italy	19,980	..	18,106		
Norway	135		
United States of America	86	..	118		
Other Foreign Countries	35	..	108		Free.
Importing States—						
New South Wales	17,542	..	20,753		
Victoria	19,427	..	19,679		
Queensland	6,918	..	7,443		
South Australia	3,258	..	2,499		
Western Australia	861	..	1,859		
Tasmania	166	..	366		
	..	48,172	..	52,599		
1003 Waste Paper and Paper Shavings for Manufacturing Paper.	cwt.	£	cwt.	£		
New Zealand	4,734	1,321	1,782	452		Free.
Importing State—						
Victoria	4,734	1,321	1,782	452		
Wrapping Papers.						
1004 KRAFT.	cwt.	£	cwt.	£		
United Kingdom	471	800	643	1,405		
Canada	35,471	41,997	18,983	24,414		
Austria	106	134		
Finland	3,833	4,333	7,108	7,749		
France	120	294		
Germany	219	450	370	529		
Japan	207	252		
Latvia	110	173	35	49		
Netherlands	275	322		

TABLE IV.

ARTICLE AND COUNTRY OF ORIGIN.	YEAR 1926-27.		YEAR 1927-28.				
	IMPORTS.		IMPORTS.		GOODS CLEARED.		
	Quantity.	Value.	Quantity.	Value.	Value or Quantity.	Rate of Duty and Gross Amount Received.	
CLASS XVI.—(a) Paper—continued.							
Wrapping Papers—continued.							
KRAFT—continued.							
	cwt.	£	cwt.	£	cwt. General 153,480	Tariff 10s. per cwt.	
Norway	12,233	15,409	25,818	32,148	Preferential 524	Tariff 8s. per cwt.	
Sweden	78,800	103,287	100,356	117,520	Extra	Duty, £131.	
Switzerland	24	36	139	162		I.P. Act, £91.	
United States of America	1,088	1,639	377	535			
Other Foreign Countries	54	72			
Importing States—						£	
New South Wales	49,318	66,244	71,659	85,006	69,824	34,903	
Victoria	53,978	66,994	48,320	58,214	49,244	24,640	
Queensland	15,326	18,233	16,462	20,683	17,140	8,639	
South Australia	7,507	8,920	8,967	10,319	8,968	4,578	
Western Australia	6,151	7,892	7,102	8,837	7,138	3,566	
Tasmania	364	457	1,686	1,910	1,690	845	
	132,644	168,740	154,196	184,969	154,004	77,171	
1005	OTHER BROWN.		cwt.	£	cwt.	£	cwt.
United Kingdom	411	964	160	376			
Canada	1,078	1,436	64	81			
France	1	4	100	151	General 4,056	Tariff 10s. per cwt.	
Germany	102	298	133	287	Preferential 159	Tariff 8s. per cwt.	
Netherlands	176	213	Extra	Duty, £1.	
Norway	1,174	1,533	1,340	1,674			
Sweden	5,416	7,199	2,292	2,768			
United States of America	2,706	4,480			
Other Foreign Countries	65	81	102	171			
Importing States—						£	
New South Wales	4,135	6,648	715	923	736	366	
Victoria	1,484	2,183	61	169	62	31	
Queensland	1,859	2,555	916	1,314	909	453	
South Australia	139	190	3	6	3	1	
Western Australia	3,364	4,334	2,295	2,790	2,306	1,148	
Tasmania	148	298	201	306	199	93	
	11,129	16,208	4,191	5,508	4,215	2,092	
1006	MILL-GLAZED SULPHITES.		cwt.	£	cwt.	£	
United Kingdom	114	335	164	222			
Canada	2,368	2,856	735	781			
France	2	7	3	122	General 19,690 cwt. £7,940	Tariff 10s. per cwt. 10 per cent.	
Germany	447	667	3	15	Preferential 113 cwt.	Tariff 8s. per cwt.	
Latvia	103	166	Extra	Duty, £12.	
Netherlands	69	119			
Norway	1,567	2,022	4,973	6,887			
Sweden	21,293	26,755	18,827	23,645			
United States of America	171	487	402	1,063			
Other Foreign Countries	43	63	74	76			
Importing States—						£	
New South Wales	14,734	18,321	17,912	23,673	..	7,178	
Victoria	6,165	8,438	5,690	7,362	..	2,658	
Queensland	3,191	3,989	1,152	1,329	..	559	
South Australia	1,271	1,643	319	372	..	160	
Western Australia	84	115	77	111	..	39	
Tasmania	560	686	203	249	..	102	
	26,005	33,192	25,353	33,096	..	10,696	
1007	GLAZED SULPHITES.		cwt.	£	cwt.	£	cwt.
United Kingdom	341	549	305	638			
Germany	136	370	118	488	General 2,852	Tariff 10s. per cwt.	
Norway	41	69	392	686	Preferential 314	Tariff 8s. per cwt.	
Sweden	1,900	2,551	2,364	3,259			
Other Foreign Countries	36	44	34	139			

TABLE IV.

ARTICLE AND COUNTRY OF ORIGIN.	YEAR 1926-27.		YEAR 1927-28.			
	IMPORTS.		IMPORTS.		GOODS CLEARED.	
	Quantity.	Value.	Quantity.	Value.	Value or Quantity.	Rate of Duty and Gross Amount Received.
CLASS XVI.—(a) Paper—continued.						
Wrapping Papers—continued.						
GLAZED SULPHITES—continued.						
	cwt.	£	cwt.	£	cwt.	£
Importing States—						
New South Wales	185	277	306	499	182	90
Victoria	865	1,376	1,667	2,835	1,667	813
Queensland	614	810	939	1,413	1,014	507
South Australia	445	589	182	231	182	91
Western Australia	283	384
Tasmania	62	147	119	232	121	50
	2,454	3,583	3,213	5,210	3,166	1,551
1008 CAPS, CASINGS, SEALINGS, CANDLE CAR-TON AND WRAPPING, N.E.I.	cwt.	£	cwt.	£		
United Kingdom	7,548	14,405	7,535	14,263		
Canada	987	1,164	283	630		
Austria	392	650	297	365	General	Tariff
Belgium	205	350	91	405	62,594 cwt.	10s. per cwt.
Czecho-Slovakia	501	1,419	373	727	£29,280	10 per cent.
Finland	210	313	126	172		—
France	487	14,863	462	10,351	Preferential	Tariff
Germany	4,900	14,021	4,401	13,084	6,240 cwt.	8s. per cwt.
Latvia	38	39	86	110	(£1,742)	Free.
Netherlands	425	591	524	1,100		—
Norway	25,200	36,872	23,193	33,212		Free for
Sweden	49,100	73,222	36,739	46,689	(6 cwt.)	C'wealth.
United States of America	4,874	21,446	3,002	22,972		—
Other Foreign Countries	14	53	93	192	Extra	Duty, £74.
Importing States—						£
New South Wales	51,123	97,541	37,475	68,841	..	17,298
Victoria	27,010	58,094	22,252	51,244	..	10,754
Queensland	4,333	6,520	3,561	5,098	..	1,933
South Australia	5,789	8,019	6,911	9,831	..	3,438
Western Australia	6,060	8,210	6,368	8,169	..	3,077
Tasmania	556	1,003	637	1,087	..	295
Northern Territory	10	21	1	2
	94,881	179,408	77,205	144,272	..	36,795
1009 Writing and Typewriting Paper (plain), not including Duplicating.		£		£		£
United Kingdom	489,401	..	448,972		
Canada	28,185	..	17,693		
Other British Countries	53		
Austria	2,753	..	7,495		
Belgium	860	..	5,956		
Czecho-Slovakia	211	..	178		
Denmark	130	General	Tariff
Finland	11,492	..	4,023	137,510	10 per cent.
France	160	..	112	8	40 per cent.
Germany	11,609	..	7,670		—
Japan	244	..	312	Preferential	Tariff
Jugo-Slavia	176	127	30 per cent.
Netherlands	3,223	..	4,882	(447,195)	Free.
Norway	70,472	..	62,536		—
Sweden	26,105	..	22,183		Free,
Switzerland	307	..	17	(9,673)	Canada.
United States of America	12,678	..	18,206		—
Other Foreign Countries	20	..	24	Extra	Duty, £12.
Importing States—						£
New South Wales	287,112	..	247,841	66,990	6,699
Victoria	233,823	..	227,313	42,232	4,245
Queensland	48,386	..	46,240	13,780	1,393
South Australia	55,725	..	49,485	7,580	758
Western Australia	25,395	..	24,906	6,170	617
Tasmania	7,332	..	4,778	893	92
Northern Territory	2
	..	657,773	..	600,565	137,645	13,804

TABLE IV.

ARTICLE AND COUNTRY OF ORIGIN.	YEAR 1926-27.		YEAR 1927-28.			
	IMPORTS.		IMPORTS.		GOODS CLEARED.	
	Quantity.	Value.	Quantity.	Value.	Value or Quantity.	Rate of Duty and Gross Amount Received.
CLASS XVI.—(a) Paper—continued.						
1010 Paper, n.e.i.		£		£		
United Kingdom	24,479	..	24,432	General	Tariff
Canada	519	..	164	804 cwt.	5s. per cwt.
					£7,610	10 per cent.
					£40,512	25 per cent.
Austria	775	..	502	Preferential	Tariff
Belgium	701	..	135	£18,333	15 per cent.
France	720	..	1,077	(£1,887)	Free.
Germany	11,475	..	12,013		—
Italy	156		Free,
Japan	1,609	..	1,163	(£1)	Re-imported.
Netherlands	1,512	..	2,941		—
Norway	719	..	1,047		Free for
Sweden	4,466	..	3,640	(£1,822)	C'wealth.
United States of America	32,204	..	25,724		—
Other Foreign Countries	199	..	93	Extra	Duty, £47.
Importing States—						£
New South Wales	41,222	..	37,372	..	6,559
Victoria	21,227	..	19,540	..	3,757
Queensland	5,311	..	5,846	..	1,260
South Australia	6,894	..	5,088	..	1,147
Western Australia	4,330	..	3,811	..	873
Tasmania	550	..	1,274	..	291
		79,534		72,931		13,887
SUMMARY.						
Importing States—		£		£		£
New South Wales	2,312,399	..	2,287,445	..	189,629
Victoria	1,862,823	..	1,707,992	..	115,740
Queensland	382,817	..	389,511	..	33,420
South Australia	348,223	..	308,945	..	24,980
Western Australia	176,941	..	187,499	..	17,864
Tasmania	71,424	..	65,847	..	3,189
Northern Territory	90	..	6
Total, Class XVI. (a)	5,154,717	..	4,947,245	..	364,822
CLASS XVI.—(b) Stationery and Paper Manufactures.						
1011 Albums, of all kinds ; Cards and Booklets, viz. :—Printers', Menu, Christmas, and similar kinds ; Scraps ; Post Cards, n.e.i.		£		£		
United Kingdom	33,329	..	32,353	General	Tariff
Canada	264	7,095	40 per cent.
Other British Countries	13	..	43	Preferential	Tariff
					3	30 per cent.*
Austria	135	..	21	32,347	30 per cent.
France	207	..	178		—
Germany	2,312	..	3,241	(48)	Free,
Italy	109	..	446		Re-imported.
United States of America	2,215	..	2,555		—
Other Foreign Countries	194	..	108	Extra	Duty, £21.
Importing States—						£
New South Wales	17,229	..	15,579	15,893	5,061
Victoria	14,156	..	15,167	15,125	4,850
Queensland	4,657	..	4,600	4,608	1,463
South Australia	364	..	984	983	309
Western Australia	1,262	..	2,133	2,089	646
Tasmania	823	..	743	744	229
Northern Territory	23	..	3	3	1
		38,514		39,209	39,445	12,564

* New Zealand Preference.

TABLE IV.

ARTICLE AND COUNTRY OF ORIGIN.	YEAR 1926-27.		YEAR 1927-28.				
	IMPORTS.		IMPORTS.		GOODS CLEARED.		
	Quantity.	Value.	Quantity.	Value.	Value or Quantity.	Rate of Duty and Gross Amount Received.	
CLASS XVI.—(b) Stationery and Paper Manufactures—continued.							
Bags and other Containers.							
1012	BAGS, PLAIN.	cwt.	£	cwt.	£	General 16 cwt. £269	Tariff 14s. per cwt. 40 per cent.
	United Kingdom	654	1,569	462	992		
	Germany			14	103	Preferential	Tariff
	United States of America	52	181	36	133	80 cwt.	12s. per cwt.
	Other Foreign Countries	9	19	18	70	£846	30 per cent.
	Importing States—						£
	New South Wales	54	162	130	207	..	69
	Victoria	87	263	48	205	..	70
	Queensland	9	18	117	..	39
	South Australia	312	700	148	338	..	109
	Western Australia	246	585	179	409	..	127
	Tasmania	16	50	7	22	..	6
		715	1,769	530	1,298	..	420
1013	BAGS, PRINTED OR EMBOSSED.	lb.	£	lb.	£	General £10	Tariff 10 per cent.
	United Kingdom	7,666	663	372	46		
	United States of America	86	16	14	1	Preferential	Tariff
	Other Foreign Countries	150	29	480 lb. £40	8d. per lb. 35 per cent.
	Importing States—						£
	New South Wales	26	8	..	3
	Victoria	6,161	599	35	5	..	2
	Queensland	1,345	73	100	14	..	6
	Western Australia	316	20	170	16	..	18
	Tasmania	80	16	55	4	..	2
		7,902	708	386	47	..	31
1014	OTHER CONTAINERS, PLAIN.	lb.	£	lb.	£	£	
	United Kingdom	6,423	785	16,453	1,230		
	South African Union	84,560	462	General	Tariff
	Other British Countries	12	5	221	45 per cent.
	United States of America	3,700	307	1,704	65	Preferential	Tariff
	Other Foreign Countries	525	51	779	76	1,172	35 per cent.
	Importing States—						£
	New South Wales	5,828	476	1,526	110	130	55
	Victoria	88,495	1,005	14,644	1,060	1,061	377
	Queensland	499	88	1,551	130	129	51
	South Australia	981	35	34	12
	Western Australia	208	16	94	9	10	4
	Tasmania	190	25	140	27	29	10
		95,220	1,610	18,936	1,371	1,393	509
1015	OTHER CONTAINERS, PRINTED OR EMBOSSED.	lb.	£	lb.	£	General 3,320 lb. £180	Tariff 10d. per lb. 45 per cent.
	United Kingdom	31,086	2,351	32,067	2,737		
	Other British Countries	1,150	64	406	14	Preferential	Tariff
	France	888	205	687	92	330 lb.	8d. per lb.*
	United States of America	6,451	293	2,366	196	26,160 lb. £1,192	8d. per lb. 35 per cent.
	Other Foreign Countries	874	68	705	57	Extra	Duty, £1,005
	Importing States—						£
	New South Wales	8,439	401	4,846	761	..	299
	Victoria	22,281	1,630	15,780	1,261	..	1,658
	Queensland	1,505	261	2,958	292	..	134
	South Australia	4,599	379	12,467	728	..	416
	Western Australia	3,356	233	92	27	..	9
	Tasmania	269	77	88	27	..	9
		40,449	2,981	36,231	3,096	..	2,525

* New Zealand Preference.

TABLE IV.

ARTICLE AND COUNTRY OF ORIGIN.	YEAR 1926-27.		YEAR 1927-28.			
	IMPORTS.		IMPORTS.		GOODS CLEARED.	
	Quantity.	Value.	Quantity.	Value.	Value or Quantity.	Rate of Duty and Gross Amount Received.
CLASS XVI.—(b) Stationery and Paper Manufactures—continued.						
1116 Bill Files and Letter Clips, Date Cases and Cards; Ink-bottles, Ink-wells, Ink-stands, Paper-knives, Bookmarkers; Writing Desks (not furniture); Writing and Stationery Cases; Paper Binders; Card Hangers; Pen Racks; Bookbinders' Staples; Memo. Slates and Tablets.		£		£	£	
United Kingdom	40,180	..	39,558	General	Tariff
Other British Countries	54	..	84	14,722	40 per cent.
Austria	591	..	91	Preferential	Tariff
Belgium	230	..	409	38,271	30 per cent.
China	143	..	267	(7)	Free.
Czecho-Slovakia	454	..	613	—	—
France	815	..	1,240	—	Free,
Germany	3,986	..	4,082	(11)	Re-imported.
Italy	185	..	164	—	—
Jugo-Slavia	111	—	Free for
Sweden	36	..	111	(926)	C'wealth.
United States of America	7,746	..	7,247	—	—
Other Foreign Countries	178	..	134	Extra	Duty, £47.
Importing States—						£
New South Wales	17,253	..	20,797	20,928	7,066
Victoria	15,019	..	15,050	14,052	4,621
Queensland	4,719	..	3,404	3,373	1,077
South Australia	14,878	..	12,259	12,202	3,920
Western Australia	2,069	..	1,688	1,432	446
Tasmania	658	..	913	916	286
Northern Territory	2
		54,598		54,111	52,993	17,416
1017 Books—Account, Betting, Cheque, Copy, Copying, Drawing, Exercise, Guard, Letter, Memo., Pocket, Receipt, and the like.		£		£	£	
United Kingdom	16,883	..	16,833	General	Tariff
New Zealand	103	..	147	4,805	45 per cent.
Other British Countries	19	..	18	—	—
Austria	262	..	270	Preferential	Tariff
China	316	..	282	135	35 per cent.*
Germany	668	..	684	16,774	35 per cent.
Japan	44	..	107	—	—
United States of America	2,497	..	3,032	Extra	Duty, £3.
Other Foreign Countries	110	..	177	—	—
Importing States—						£
New South Wales	7,752	..	8,787	8,927	3,301
Victoria	6,580	..	7,103	7,128	2,714
Queensland	2,273	..	1,478	1,548	571
South Australia	2,350	..	1,645	1,645	591
Western Australia	1,447	..	1,858	1,788	660
Tasmania	459	..	643	641	230
Northern Territory	41	..	36	37	17
		20,902		21,550	21,714	8,084
1018 Books (printed), including Music, Periodicals and Newspapers.		£		£		
Australia	2,696	..	1,827		
United Kingdom	1,148,197	..	1,212,885		
Canada	1,552	..	1,864		
India	101	..	581		
Irish Free State	455	..	81		
Malaya (British)	34	..	114		
New Zealand	10,533	..	7,820		
South African Union	1,078	..	6,525		
Other British Countries	10	..	66		

* New Zealand Preference.

TABLE IV.

ARTICLE AND COUNTRY OF ORIGIN.	YEAR 1926-27.		YEAR 1927-28.			
	IMPORTS.		IMPORTS.		GOODS CLEARED.	
	Quantity.	Value.	Quantity.	Value.	Value or Quantity.	Rate of Duty and Gross Amount Received.
CLASS XVI.—(b) Stationery and Paper Manufactures—continued.						
Books (printed), including Music, Periodicals and Newspapers—continued.		£		£		
Austria	149	..	1,060		
Belgium	2,262	..	3,271		
China	225	..	83		
Czecho-Slovakia	1,533	..	734		
France	1,599	..	1,985		
Germany	14,084	..	23,205		
Greece	221		
Italy	804	..	2,622		
Japan	255	..	413		
Mexico	330		
Netherlands	3,536	..	4,682		
Netherlands East Indies	110	..	54		
Pacific Islands—						
Hawaiian Islands	287	..	29		
Other Islands	2		
Switzerland	98	..	350		
United States of America	119,876	..	117,096		
Other Foreign Countries	137	..	194		Free.
Importing States—						
New South Wales	564,847	..	622,755		
Victoria	408,348	..	422,329		
Queensland	122,326	..	125,124		
South Australia	112,725	..	116,287		
Western Australia	73,946	..	75,246		
Tasmania	27,413	..	26,240		
Northern Territory	8	..	111		
	..	1,309,613	..	1,388,092		
1020 Cards, Playing, in sheet or cut.	doz. pks.	£	doz. pks.	£	General 6,125 doz. packs	Tariff 4s. per doz. packs
United Kingdom	29,164	16,011	31,903	19,042	Preferential 29,807 doz. packs	Tariff 3s. per doz. packs
Canada	72	21	£4	25 per cent.*
France	532	136	11	6	Extra	Duty, £8.
United States of America	6,048	4,535	5,705	4,240		—
Other Foreign Countries	446	102	271	121		L.P. Act, £18.
Importing States—						£
New South Wales	14,514	8,054	15,282	10,052	..	2,181
Victoria	12,295	7,672	13,404	8,287	..	2,102
Queensland	2,138	1,210	1,979	1,242	..	317
South Australia	3,313	1,946	2,551	1,428	..	396
Western Australia	3,393	1,617	4,461	2,181	..	593
Tasmania	537	285	283	239	..	44
Northern Territory	2	1
	36,190	20,784	37,962	23,430	..	5,723
1020A Chalk, School and Tailors'.				£	£ General 660	Tariff 35 per cent.
United Kingdom	7,644	Preferential 7,596	Tariff 25 per cent.
France	133	Extra	Duty, £1.
United States of America	558		—
Other Foreign Countries	81		—
Importing States—						£
New South Wales	3,565	3,414	876
Victoria	3,406	3,407	890
Queensland	716	701	176
South Australia	337	339	87
Western Australia	314	317	81
Tasmania	78	78	21
	8,416	8,256	2,131

* Advertising Articles.

TABLE IV.

ARTICLE AND COUNTRY OF ORIGIN.	YEAR 1926-27.		YEAR 1927-28.			
	IMPORTS.		IMPORTS.		GOODS CLEARED.	
	Quantity	Value	Quantity	Value	Value or Quantity.	Rate of Duty and Gross Amount Received
CLASS XVI.—(b) Stationery and Paper Manufactures—continued.						
1021 Crayons and Pastels, including Solid Lead Pencils.*		£		£	£	
United Kingdom	8,593	..	5,290	General	Tariff
Other British Countries	3	4,614	35 per cent.
Czecho-Slovakia	346	..	75	Preferential	Tariff
France	329	..	165	5,180	25 per cent.
Germany	176	..	274		—
United States of America	3,553	..	3,927		Free for
Other Foreign Countries	41	..	37	(4)	C'wealth.
Importing States—						£
New South Wales	6,758	..	4,573	4,602	1,468
Victoria	2,613	..	3,311	3,311	904
Queensland	1,236	..	527	508	155
South Australia	1,091	..	513	511	133
Western Australia	1,046	..	677	693	206
Tasmania	294	..	170	169	44
..		13,038	..	9,771	9,794	2,910
1022 Fashion Plates and Books.		£		£	£	
United Kingdom	4,871	..	2,458	General	Tariff
Canada	106	10 per cent.
Belgium	282	—
France	156	..	10	..	—
Germany	521	..	484	..	—
United States of America	11,543	..	9,682	Preferential	Tariff
Other Foreign Countries	18	..	15	(2,451)	Free.
Importing States—						£
New South Wales	7,837	..	5,546	4,450	445
Victoria	4,412	..	3,754	3,040	304
Queensland	1,554	..	1,230	1,230	123
South Australia	2,691	..	1,301	790	79
Western Australia	692	..	562	490	49
Tasmania	311	..	256	250	25
..		17,497	..	12,649	10,250	1,025
1023 Globes—Geographical, Topographical, and Astronomical.		£		£	£	
United Kingdom	446	..	351	General	Tariff
Foreign Countries	63	..	39	Preferential	Tariff
..		(308)	Free.
Importing States—						£
New South Wales	225	..	37
Victoria	147	..	214	30	3
Queensland	76	..	83	20	2
South Australia	20	..	41
Western Australia	20	..	7
Tasmania	21	..	8
..		509	..	390	50	5
Ink.						
1024 PRINTING AND STENCILLING INKS, N.E.I.	lb.	£	lb.	£		
United Kingdom	167,719	21,411	169,945	20,960	General	Tariff
Other British Countries	196	75	23	5	34,488 lb.	10d. per lb.
..		£7,301	40 per cent.
Austria	1,148	100	18	5	Preferential	Tariff
Germany	6,561	988	34,514	3,789	63,180 lb.	8d. per lb.
Netherlands	1,707	214	596	100	£15,450	30 per cent.
United States of America	73,892	6,435	97,223	5,897	Extra	Duty, £18.
Other Foreign Countries	502	40	130	14		

* 1926-27 figures include School and Tailors' Chalk shown separately for 1927-28 under Item 1020A.

TABLE IV.

ARTICLE AND COUNTRY OF ORIGIN.	YEAR 1926-27.		YEAR 1927-28.			
	IMPORTS.		IMPORTS.		GOODS CLEARED.	
	Quantity.	Value.	Quantity.	Value.	Value or Quantity.	Rate of Duty and Gross Amount Received.
CLASS XVI.—(b) Stationery and Paper Manufactures—continued.						
Ink—continued.						
PRINTING AND STENCILLING INKS, N.E.I.—continued.						
	lb.	£	lb.	£		£
Importing States—						
New South Wales	153,104	15,832	142,333	14,894	..	5,212
Victoria	40,006	6,295	95,889	9,503	..	3,402
Queensland	19,490	2,538	21,894	2,157	..	823
South Australia	16,546	2,342	19,651	2,079	..	803
Western Australia	13,473	1,370	17,015	1,561	..	615
Tasmania	9,106	886	5,662	575	..	261
Northern Territory	5	1
	251,725	29,263	302,449	30,770	..	11,116
1025 BLACK PRINTING INK, THE HOME CONSUMPTION VALUE OF WHICH DOES NOT EXCEED 6D. PER LB., IN PACKAGES CONTAINING NOT LESS THAN 1 CWT.	lb.	£	lb.	£	£ General 23,874	Tariff 40 per cent.
United Kingdom	136,726	2,741	179,960	3,750	Preferential 3,267	Tariff 30 per cent.
Germany	1,760	184	Extra	Duty, £5.
Norway	224	5		
United States of America	2,154,631	24,029	2,024,358	22,000		
Importing States—						£
New South Wales	1,232,855	15,040	1,300,898	15,280	16,466	6,325
Victoria	644,168	6,801	454,834	5,335	5,325	2,125
Queensland	286,228	3,331	309,024	3,640	3,667	1,455
South Australia	72,601	1,057	119,178	1,269	1,268	477
Western Australia	51,301	463	21,056	394	395	146
Tasmania	4,204	78	1,312	21	20	6
	2,291,357	26,770	2,206,302	25,939	27,141	10,534
1026 WRITING INK AND INK POWDERS; LIQUID DRAWING INK.		£		£	£ General 3,864	Tariff 40 per cent.
United Kingdom	24,582	..	22,726	Preferential 22,723	Tariff 30 per cent.
Germany	155	..	286		Free for C'wealth.
United States of America	3,555	..	3,353		
Other Foreign Countries	108	..	180	(38)	
Importing States—						£
New South Wales	11,913	..	11,190	11,248	3,601
Victoria	6,051	..	6,010	5,970	1,880
Queensland	4,587	..	3,982	3,998	1,222
South Australia	2,959	..	2,089	2,090	654
Western Australia	2,561	..	2,927	2,932	897
Tasmania	328	..	347	349	108
Northern Territory	1
	..	28,400	..	26,545	26,587	8,362
1027 Kindergarten Materials, as prescribed by Departmental By-laws.		£		£	£	
United Kingdom	3,486	..	3,258	General	Tariff 10 per cent.
Germany	262	..	403	Preferential (3,243)	Tariff Free.
United States of America	270	..	234		
Other Foreign Countries	16	..	34		
Importing States—						£
New South Wales	2,134	..	1,438	280	28
Victoria	1,023	..	1,575	350	35
Queensland	268	..	152	10	1
South Australia	223	..	357	10	1
Western Australia	361	..	346	20	2
Tasmania	25	..	61	20	2
	..	4,034	..	3,929	690	69

TABLE IV.

ARTICLE AND COUNTRY OF ORIGIN.	YEAR 1926-27.		YEAR 1927-28.			
	IMPORTS.		IMPORTS.		GOODS CLEARED.	
	Quantity.	Value	Quantity.	Value.	Value or Quantity.	Rate of Duty and Gross Amount Received
CLASS XVI.—(b) Stationery and Paper Manufactures—continued.						
1028 Maps and Charts for Manuscript use.		£		£		
United Kingdom	172	..	4	Preferential	Tariff 30 per cent.
United States of America	5		
Importing States—						
Victoria	169	..	4	3	£ 1
Western Australia	8
	..	177	..	4	3	1
1029 Maps of Australia or any part thereof.		£		£		
United Kingdom	259	..	112	£ Preferential	Tariff 30 per cent.
Germany	132		Free for C'wealth.
United States of America	4	..	1	(11)	
Importing States—						
New South Wales	20	..	19	20	£ 6
Victoria	325	..	48	37	11
Queensland	17	..	34	33	10
South Australia	3	..	7	7	2
Western Australia	29	..	5	3	1
Tasmania	1
	..	395	..	113	100	30
1030 Maps, n.e.i. ; Charts n.e.i.		£		£		
United Kingdom	13,284	..	10,061	£ General 190	Tariff 10 per cent.
Other British Countries	68	..	13	11	35 per cent.*
United States of America	203	..	172	Preferential (10,024)	Tariff Free.
Other Foreign Countries	27	..	49	(95)	Free for C'wealth.
Importing States—						
New South Wales	6,423	..	4,414	70	£ 7
Victoria	4,165	..	3,366	101	13
Queensland	1,848	..	1,537	20	2
South Australia	209	..	363	10	1
Western Australia	726	..	363
Tasmania	211	..	252
	..	13,582	..	10,295	201	23
1031 Matrices for Stereotyping.		£		£		
United Kingdom	295	..	171	General 14,460 sq. in.	Tariff 4d. per sq. in.†
Canada	16	..	1	550 No.	2s. each.‡
Germany	1	549 No.	2s. 4d. each.‡
United States of America	263	..	134	Preferential 17,160 sq. in.	Tariff 2d. per sq. in.†
Importing States—						
New South Wales	131	540 No.	1s. each.‡
Victoria	343	..	160	206 No.	1s. 2d. each.‡
Queensland	71	..	94
South Australia	23	..	77
Western Australia	29	..	30	..	102
Tasmania	23
	..	574	..	307	..	542
Paper Manufactures, Other.						
1032 AUSTRALIAN DIRECTORIES, GUIDES, AND TIME TABLES.		£		£		
United Kingdom	29	..	49		
New Zealand	4	..	14		

* Advertising Articles.

† For every square inch over six square inches.

‡ Six square inches and under.

TABLE IV.

ARTICLE AND COUNTRY OF ORIGIN.	YEAR 1926-27.		YEAR 1927-28.			
	IMPORTS.		IMPORTS.		GOODS CLEARED.	
	Quantity.	Value.	Quantity.	Value.	Value or Quantity.	Rate of Duty and Gross Amount Received.
CLASS XVI.—(b) Stationery and Paper Manufactures—continued.						
Paper Manufactures, Other—continued.						
AUSTRALIAN DIRECTORIES, GUIDES, AND TIME TABLES—continued.		£		£	General £13	Tariff 45 per cent.
France	105	Preferential 390 lb. £3	Tariff 8d. per lb. 35 per cent.*
Germany	1	£32	35 per cent.
Importing States—						£
New South Wales	24
Victoria	109	..	21	..	9
Queensland	1	..	1
South Australia	3	..	42	..	22
Tasmania	1
..	..	138	..	64	..	31
1033 CALENDARS, ALMANACS, AND DIARIES.		£		£		
United Kingdom	24,739	..	25,423	General 53,256 lb. £7,237	Tariff 10d. per lb. 45 per cent.
Canada	697	..	702	Preferential 30,390 lb. £3	Tariff 8d. per lb. 35 per cent.*
Other British Countries	21	..	23	£22,367	35 per cent.
China	107	..	94	Extra	Duty, £6.
France	149	..	144
Germany	549	..	1,012
Japan	195	..	216
Netherlands	258	..	254
United States of America	5,875	..	7,279
Other Foreign Countries	153	..	120
Importing States—						£
New South Wales	15,398	..	15,696	..	6,434
Victoria	11,267	..	12,632	..	5,092
Queensland	3,171	..	3,776	..	1,622
South Australia	1,193	..	1,714	..	629
Western Australia	1,340	..	1,091	..	408
Tasmania	370	..	346	..	131
Northern Territory	4	..	12	..	7
..	..	32,743	..	35,267	..	14,323
1034 LABELS AND TAGS.		£		£		
United Kingdom	11,585	..	10,499	General 16,536 lb. £6,904	Tariff 10d. per lb. 45 per cent.
Canada	141	..	18	Preferential 15,720 lb. £9,185	Tariff 8d. per lb. 35 per cent.
Other British Countries	7	..	16	(£70)	Free for C'wealth.
China	204	..	245	Extra	Duty, £36.
France	993	..	418
Germany	1,275	..	1,128
Netherlands	192	..	278
Switzerland	613	..	304
United States of America	6,712	..	5,433
Other Foreign Countries	12	..	163
Importing States—						£
New South Wales	12,014	..	9,254	..	3,918
Victoria	4,826	..	5,279	..	2,099
Queensland	1,391	..	1,389	..	567
South Australia	983	..	1,094	..	471
Western Australia	1,580	..	1,218	..	420
Tasmania	940	..	268	..	103
..	..	21,734	..	18,502	..	7,578
1035 PICTURES FOR BOX TOPS, PAD COVERS, CALENDARS, ALMANACS, ADVERTISING, AND THE LIKE.		£		£		
United Kingdom	2,613	..	2,119	General 5,880 lb. £5,021	Tariff 10d. per lb. 45 per cent.
Canada	201	..	38	Preferential 1,290 lb. £1,974	Tariff 8d. per lb. 35 per cent.
South African Union	1	(£16)	Free for C'wealth.
France	665	..	1,726	Extra	Duty, £3.
Germany	216	..	682
Switzerland	286	..	272
United States of America	3,537	..	2,617
Other Foreign Countries	7	..	5

* New Zealand Preference.

TABLE IV.

ARTICLE AND COUNTRY OF ORIGIN.	YEAR 1926-27.		YEAR 1927-28.			
	IMPORTS.		IMPORTS.		GOODS CLEARED.	
	Quantity.	Value.	Quantity.	Value.	Value or Quantity.	Rate of Duty and Gross Amount Received.
CLASS XVI.—(b) Stationery and Paper Manufactures—continued.						
Paper Manufactures, Other—continued.						
PICTURES FOR BOX TOPS, ETC.—continued.						
		£		£		£
Importing States—						
New South Wales	1,136	..	298	..	113
Victoria	5,954	..	6,574	..	2,907
Queensland	144	..	402	..	155
South Australia	181	..	31	..	11
Western Australia	111	..	154	..	55
	..	7,526	..	7,459	..	3,241
1036 POSTERS FOR ADVERTISING PURPOSES.		£		£		
United Kingdom	4,436	..	14,711	General	Tariff
Canada	322	..	59	81,864 lb.	10d. per lb.
Other British Countries	90	..	91	£33,888	45 per cent.
France	364	..	1,716	Preferential	—
Germany	104	..	572	21,150 lb.	Tariff
United States of America	41,429	..	30,095	£5,671	8d. per lb.
Other Foreign Countries	103	..	139	(£103)	35 per cent.
Importing States—					Extra	Free for C'wealth.
New South Wales	44,498	..	43,777		Duty, £26.
Victoria	2,070	..	3,043		
Queensland	87	..	153		
South Australia	108	..	99		
Western Australia	81	..	169		
Tasmania	4	..	142		
	..	46,848	..	47,383		
1037 PRICE LISTS, CATALOGUES, CIRCULARS, PROSPECTUSES, SHOW-CARDS, AND PRINTED, PHOTOGRAPHED, OR LITHOGRAPHED MATTER; PICTURES, N.E.I.; TICKETS, PRINTED, VIZ.—RAILWAY, TRAMWAY, AND OTHER; BILL-HEADS, MEMORANDUM FORMS, AND ALL OTHER PRINTED, RULED, OR ENGRAVED FORMS OF PAPER; PRINTED WRAPPING PAPER AND PRINTED SURFACE-COATED PAPER.		£		£		
Australia	83	..	156		
United Kingdom	109,170	..	106,114	General	Tariff
Canada	925	..	3,631	810,688 lb.	10d. per lb.
New Zealand	974	..	729	£64,179	45 per cent.
South African Union	318	..	5	Preferential	—
Other British Countries	17	..	134	1,230 lb.	Tariff
Austria	106	..	50	660,540 lb.	8d. per lb.*
Belgium	147	..	61	120 lb.	10d. per lb.*
China	782	..	488	£243	35 per cent.*
Czecho-Slovakia	71	..	113	£65,050	35 per cent.
Denmark	66	..	107	(£18)	Free, Re-imported.
France	5,704	..	5,434	(£593)	Free for C'wealth.
Germany	4,171	..	5,595		—
Italy	730	..	747	Extra	Duty, £479.
Japan	1,398	..	1,036		
Netherlands	1,865	..	1,782		
Netherlands East Indies	233	..	-111		
Sweden	1,549	..	887		
Switzerland	429	..	759		
United States of America	97,023	..	94,089		
Other Foreign Countries	138	..	178		
Importing States—						
New South Wales	105,564	..	109,485		£
Victoria	70,812	..	78,221		54,974
Queensland	12,675	..	11,799		34,937
South Australia	27,610	..	13,422		6,524
Western Australia	8,098	..	7,963		6,667
Tasmania	986	..	1,275		4,041
Northern Territory	154	..	41		888
	..	225,899	..	222,206		32

* New Zealand Preference.

TABLE IV.

ARTICLE AND COUNTRY OF ORIGIN.	YEAR 1926-27.		YEAR 1927-28.			
	IMPORTS.		IMPORTS.		GOODS CLEARED.	
	Quantity	Value	Quantity	Value	Value or Quantity	Rate of Duty and Gross Amount Received
CLASS XVI.—(b) Stationery and Paper Manufactures—continued.						
Paper Manufactures, Other—continued.						
1038 PAPER MANUFACTURES, N.E.I.;—PAPER PARASOLS, PAPER IN ROLLS OR REELS LESS THAN 6 INCHES WIDE; PAPER AND BOARD DISCS, OVALS, AND OTHER SMALL SHAPES.		£		£		
United Kingdom	79,034	..	70,987		
Canada	284	..	860		
Malaya (British)	9	..	212		
New Zealand	176	..	26		
Other British Countries	13	..	52		
Austria	1,504	..	4,817	General	Tariff
Belgium	2,292	..	1,275	£230	10 per cent.
China	1,754	..	890	£544	25 per cent.
Czecho-Slovakia	149	£199,488	45 per cent.
Egypt	89	..	133		—
Finland	669	..	157	Preferential	Tariff
France	116,388	..	156,464	870 lb.	8d. per lb.
Germany	6,826	..	10,516	£20	35 per cent.*
Italy	512	..	1,750	£43,722	35 per cent.
Japan	7,883	..	4,646	(£5,259)	Free.
Netherlands	288	..	65		—
Sweden	1,926	..	1,997		Free for C'wealth.
Switzerland	73	..	536	(£4,849)	—
United States of America	39,703	..	46,806		—
Other Foreign Countries	118	..	81	Extra	Duty, £156.
Importing States—						£
New South Wales	127,160	..	149,207	..	50,198
Victoria	72,974	..	84,373	..	29,101
Queensland	24,165	..	33,677	..	12,908
South Australia	19,030	..	16,787	..	6,602
Western Australia	13,465	..	14,181	..	5,364
Tasmania	2,491	..	3,159	..	1,093
Northern Territory	256	..	365	..	157
	..	259,541	..	301,749	..	105,423
1039 Paint Boxes, of all kinds, completely fitted.		£		£		£
United Kingdom	5,378	..	4,906	General	Tariff
Germany	2,468	..	3,621		15 per cent.
United States of America	369	..	279	Preferential	Tariff
Other Foreign Countries	14	..	14	(4,880)	Free.
Importing States—						£
New South Wales	4,487	..	5,071	1,687	253
Victoria	1,749	..	2,263	1,760	264
Queensland	651	..	523	100	15
South Australia	741	..	483	73	11
Western Australia	422	..	304	133	20
Tasmania	179	..	176	27	4
	..	8,229	..	8,820	3,780	567
Paintings, Oil and Water Colour.						
1040 BY AUSTRALIAN STUDENTS OR AUSTRALIAN ARTISTS RESIDENT ABROAD FOR A PERIOD NOT EXCEEDING SEVEN YEARS.		£		£		
Australia	11		
United Kingdom	1,246	..	4,250		
France	517	..	59		
United States of America	136		Free.
Importing States—						
New South Wales	516	..	147		
Victoria	1,342	..	4,076		
South Australia	3	..	97		
Western Australia	38		
	..	1,899	..	4,320		

* New Zealand Preference.

TABLE IV.

ARTICLE AND COUNTRY OF ORIGIN.	YEAR 1926-27.		YEAR 1927-28.			
	IMPORTS.		IMPORTS.		GOODS CLEARED.	
	Quantity.	Value	Quantity.	Value.	Value or Quantity.	Rate of Duty and Gross Amount Received
CLASS XVI.—(b) Stationery and Paper Manufactures—continued.						
Paintings, Oil and Water Colour—continued.						
1041 PRESENTED OR BEQUEATHED TO THE OWNER AND NOT IMPORTED FOR SALE.		£		£		
United Kingdom	1,628	..	3,516		
Other British Countries	37	..	27		
Belgium	106		
Netherlands	55	..	138		
Other Foreign Countries	98	..	109		Free.
Importing States—						
New South Wales	319	..	293		
Victoria	1,267	..	722		
Queensland	194	..	125		
South Australia	127	..	310		
Western Australia	2,309		
Tasmania	17	..	23		
Northern Territory	8		
..	..	1,924	..	3,790		
1042 FRAMED OR UNFRAMED, IMPORTED BY OR PRESENTED TO PUBLIC ART GALLERIES, ETC.		£		£		
United Kingdom	5,435	..	24,520		
New Zealand	3		
Germany	396		
Italy	8	..	834		
Other Foreign Countries	5	..	62		Free.
Importing States—						
New South Wales	1,802	..	3,676		
Victoria	291	..	20,744		
Queensland	11	..	825		
South Australia	3,740	..	165		
Tasmania	9		
..	..	5,844	..	25,419		
1043 N.E.I.		£		£		
Australia	1,924	..	659	General	Tariff
United Kingdom	6,672	..	25,331	330 No.	30s. each.
New Zealand	68	..	721	£7,465	20 per cent.
Other British Countries	1	..	16	£14	35 per cent.*
France	1,726	..	3,991	Preferential	Tariff
Germany	520	..	207	9 No.	20s. each. †
Italy	1,224	..	1,338	419 No.	20s. each.
Netherlands	441	..	765	£10	10 per cent. †
Norway	143	..	62	£21,240	10 per cent.
Switzerland	1,161	(£424)	Free,
United States of America	107	..	341	Extra	Re-imported.
Other Foreign Countries	35	..	86		Duty, £106.
Importing States—						
New South Wales	6,028	..	17,283	..	£
Victoria	6,357	..	10,499	..	2,124
Queensland	69	..	44	..	1,889
South Australia	1,454	..	5,612	..	35
Western Australia	104	..	33	..	589
Tasmania	10	..	46	..	7
..	..	14,022	..	33,517	..	9
1044 Paperhangings and Wallpapers.		£		£		
United Kingdom	101,158	..	106,733		
Canada	17,033	..	13,317		
Austria	1 ¹		
Belgium	162	..	825		
France	307	..	594		
Germany	759	..	907		
Japan	129	..	7		

* Advertising Articles.

† New Zealand Preference.

TABLE IV:

ARTICLE AND COUNTRY OF ORIGIN.	YEAR 1926-27.		YEAR 1927-28.			
	IMPORTS.		IMPORTS.		GOODS CLEARED.	
	Quantity.	Value.	Quantity.	Value.	Value or Quantity.	Rate of Duty and Gross Amount Received.
CLASS XVI.—(b) Stationery and Paper Manufactures—continued.						
Paperhangings and Wallpapers—continued.		£		£	£ General 24,030 28	Tariff 10 per cent. 25 per cent.
Switzerland	622	..	177	Preferential (106,075)	Tariff Free.
United States of America	4,391	..	7,234		
Importing States—						£
New South Wales	43,423	..	46,837	9,250	925
Victoria	55,621	..	57,549	9,638	968
Queensland	822	..	930
South Australia	15,385	..	14,330	2,690	269
Western Australia	3,060	..	2,955	150	15
Tasmania	6,250	..	7,194	2,330	233
	..	124,561	..	129,795	24,058	2,410
1045 Paper Patterns.		£		£	General 6,722 lb. £28,163	Tariff 10d. per lb. 45 per cent.
United Kingdom	4,991	..	4,282	Preferential 57,120 lb. £351	Tariff 8d. per lb. 35 per cent.
Other British Countries	13	Extra	Duty, £9.
Switzerland	186	..	64		
United States of America	30,404	..	28,694		
Other Foreign Countries	54	..	19		
Importing States—						£
New South Wales	15,724	..	14,682	..	6,393
Victoria	9,943	..	8,805	..	3,999
Queensland	3,664	..	3,649	..	1,885
South Australia	2,838	..	2,740	..	1,281
Western Australia	2,495	..	2,195	..	959
Tasmania	984	..	988	..	472
	..	35,648	..	33,059	..	14,989
Pens and Pencils.						
1046 PENHANDLES OF WOOD, INCLUDING METAL ATTACHMENTS FOR NIBS.		£		£	£ General 974 86	Tariff 15 per cent. 35 per cent.
United Kingdom	3,688	..	3,751	Preferential	Tariff 15 per cent. 25 per cent.* Free.
Czecho-Slovakia	316	..	157	7	
France	124	12	
Germany	384	..	506	(3,751)	
United States of America	564	..	240		
Other Foreign Countries	31		
Importing States—						£
New South Wales	885	..	652	127	19
Victoria	2,047	..	2,118	493	91
Queensland	932	..	920	246	38
South Australia	484	..	310	47	7
Western Australia	387	..	620	133	20
Tasmania	217	..	189	33	5
	..	4,952	..	4,809	1,079	180
1047 PENHOLDERS OTHER THAN OF WOOD, NOT BEING PARTLY OR WHOLLY OF GOLD OR SILVER.		£		£	£ General 490 3 5	Tariff 10 per cent. 35 per cent.* 40 per cent.
United Kingdom	2,829	..	2,413	Preferential (2,409)	Tariff Free.
Czecho-Slovakia	166	..	114		
Germany	530	..	182		
United States of America	168	..	158		
Other Foreign Countries	84	..	32		
Importing States—						£
New South Wales	2,209	..	2,007	310	31
Victoria	644	..	288	20	2
Queensland	202	..	405	130	13
South Australia	603	..	140	38	6
Western Australia	35
Tasmania	84	..	58
Northern Territory	1
	..	3,777	..	2,899	498	52

* Advertising Articles.

TABLE IV.

ARTICLE AND COUNTRY OF ORIGIN.	YEAR 1926-27.		YEAR 1927-28.			
	IMPORTS.		IMPORTS.		GOODS CLEARED.	
	Quantity.	Value.	Quantity.	Value.	Value or Quantity.	Rate of Duty and Gross Amount Received
CLASS XVI.—(b) Stationery and Paper Manufactures—continued.						
Pens and Pencils—continued.						
1048 PENCILS OF WOOD, INCLUDING PENCILS WITH CLAMPS OR ATTACHMENTS.		£		£	£	
United Kingdom	37,804	..	42,294	General	Tariff
Malaya (British)	1	30,100	15 per cent.
New Zealand	263	316	35 per cent.*
					5	40 per cent.†
Czecho-Slovakia	9,753	..	7,227	Preferential	Tariff
Denmark	160	..	634	716	25 per cent.*
France	774	..	132	7	30 per cent.†
Germany	8,768	..	9,235	(41,021)	Free.
Japan	547	..	966		—
Netherlands East Indies	133		Free,
Poland	1,024	(5)	Re-imported.
United States of America	10,737	..	10,125		—
Other Foreign Countries	17	..	3	Extra	Duty, £37.
Importing States—						
New South Wales	26,670	..	27,297	14,670	£
Victoria	22,480	..	23,408	7,853	2,250
Queensland	7,316	..	7,423	3,777	1,240
South Australia	6,883	..	7,328	2,401	574
Western Australia	4,561	..	4,915	2,029	407
Tasmania	1,044	..	1,267	414	312
Northern Territory	2	..	3	..	62
	..	68,956	..	71,641	31,144	4,845
1049 FOUNTAIN PENS; PENCILS, N.E.L.; AND PENS, N.E.L., WITHOUT HOLDERS.		£		£	£	
United Kingdom	92,443	..	88,049	General	Tariff
Other British Countries	71	..	99	41,910	10 per cent.
					17	35 per cent.*
					3	40 per cent.†
France	54	..	105	Preferential	Tariff
Germany	1,355	..	1,730	280	25 per cent.*
Japan	2,070	..	3,686	46	30 per cent.†
United States of America	28,208	..	35,614	(87,145)	Free.
Other Foreign Countries	109	..	313		—
					(1)	Free,
					Extra	Re-imported.
						Duty, £7.
Importing States—						
New South Wales	72,142	..	84,196	36,611	£
Victoria	29,718	..	26,420	2,337	3,687
Queensland	8,066	..	6,974	2,194	241
South Australia	6,385	..	4,512	312	220
Western Australia	6,040	..	5,618	540	57
Tasmania	1,959	..	1,874	262	56
Northern Territory	2	..	28
	..	124,310	..	129,596	42,256	4,289
1050 PEN AND PENCIL CASES AND BOXES FOR SCHOOL USE, FITTED OR NOT FITTED.		£		£	£	
United Kingdom	4,336	..	3,647	General	Tariff
New Zealand	1	8,960	35 per cent.
Czecho-Slovakia	860	..	389	Preferential	Tariff
Germany	2,164	..	2,167	3,492	15 per cent.
United States of America	6,675	..	6,133		—
Other Foreign Countries	55	..	78	Extra	Duty, £6.
Importing States—						
New South Wales	6,121	..	5,515	5,518	£
Victoria	3,865	..	3,766	3,793	1,574
Queensland	1,841	..	1,507	1,536	1,229
South Australia	1,290	..	1,065	1,067	437
Western Australia	842	..	396	376	275
Tasmania	132	..	165	162	117
	..	14,091	..	12,414	12,452	34
						3,666

* Advertising Articles.

† In Fancy Boxes.

TABLE IV.

ARTICLE AND COUNTRY OF ORIGIN.	YEAR 1926-27.		YEAR 1927-28.			
	IMPORTS		IMPORTS.		GOODS CLEARED.	
	Quantity.	Value.	Quantity.	Value.	Value or Quantity.	Rate of Duty and Gross Amount Received.
CLASS XVI.—(b) Stationery and Paper Manufactures—continued.						
Pens and Pencils—continued.						
1051 FANCY PENCILS; PENCIL CASES, PARTLY OR WHOLLY OF GOLD, SILVER, ALUMINIUM, OR NICKEL; PEN AND PENCIL SETS AND PENHOLDERS, N.E.I.		£		£	£	
United Kingdom	11,122	..	7,679	General	Tariff
Other British Countries	1	..	15	26,496	40 per cent.
					14	35 per cent.*
Czecho-Slovakia	308	..	157		—
France	194	..	40	Preferential	Tariff
Germany	9,927	..	7,891	4	25 per cent.*
Japan	2,498	..	1,257	8,026	30 per cent.
United States of America	16,154	..	17,000		—
Other Foreign Countries	141	..	39	Extra	Duty, £56.
Importing States—						£
New South Wales	26,503	..	23,306	23,718	9,221
Victoria	8,979	..	6,563	6,585	2,313
Queensland	1,902	..	1,985	1,981	704
South Australia	1,472	..	1,224	1,225	454
Western Australia	1,335	..	857	885	324
Tasmania	154	..	143	146	52
		40,345		34,078	34,540	13,068
Pictures, &c.						
1052 PHOTOGRAPHS, PRINTS, PHOTOGRAVURES, AND THE LIKE, WHOLLY OR PARTLY COLOURED BY HAND; ALSO PAINTED PANELS, AND MECHANICALLY PRINTED IMITATION OIL PAINTINGS.		£		£	£	
Australia	159	..	349		
United Kingdom	607	..	251	General	Tariff
Canada	1	310	40 per cent.
Germany	82	..	197		—
Italy	148	..	31	Preferential	Tariff
United States of America	348	..	63	190	30 per cent.
Other Foreign Countries	82	..	24		—
Importing States—						£
New South Wales	403	..	639	223	78
Victoria	747	..	84	83	31
Queensland	74	..	12	12	4
South Australia	164	..	175	175	65
Western Australia	24	..	2	2	1
Tasmania	14	..	4	5	2
		1,426		916	500	181
1053 PICTURES, N.E.I., INCLUDING SCRIPTURE CARDS OF ALL KINDS.		£		£	£	
Australia	690		
United Kingdom	25,309	..	25,753	General	Tariff
India	191	..	5	13,490	10 per cent.
New Zealand	295	..	71		—
Other British Countries	73	..	27		—
Belgium	4	..	110	Preferential	Tariff
Czecho-Slovakia	164	..	71	16	25 per cent.*
France	2,034	..	1,561	(32,393)	Free.
Germany	4,563	..	2,080		—
Italy	1,485	..	616		—
Sweden	103	..	56	(16)	Free,
Switzerland	3,436	..	1,062		New Zealand.
United States of America	9,383	..	6,349		—
Other Foreign Countries	191	..	279	Extra	Duty, £54.

* Advertising Articles.

TABLE IV.

ARTICLE AND COUNTRY OF ORIGIN.	YEAR 1926-27.		YEAR 1927-28.			
	IMPORTS		IMPORTS.		GOODS CLEARED.	
	Quantity.	Value.	Quantity.	Value.	Value or Quantity.	Rate of Duty and Gross Amount Received.
CLASS XVI.—(b) Stationery and Paper Manufactures—continued.						
Pictures, &c.—continued.						
PICTURES, N.E.I., ETC.—continued.		£		£	£.	£
Importing States—						
New South Wales	25,986	..	24,310	7,930	839
Victoria	14,904	..	9,096	4,206	423
Queensland..	1,931	..	1,643	350	35
South Australia	3,122	..	1,614	440	44
Western Australia	1,582	..	1,089	530	61
Tasmania	393	..	281	40	4
Northern Territory	3	..	7	10	1
..	..	47,921	..	38,040	13,506	1,407
1055 PICTORIAL ILLUSTRATIONS AND CASTS AND MODELS FOR TEACHING PURPOSES IMPORTED BY AND FOR THE USE OF UNIVERSITIES, COLLEGES, SCHOOLS, OR PUBLIC INSTITUTIONS.		£		£	£	Tariff
United Kingdom	490	..	497	General	20 per cent.
Foreign Countries	59	..	71	Preferential (453)	Tariff Free.
Importing States—						£
New South Wales	35
Victoria	38	..	226	25	5
Queensland..	445	..	23	25	5
South Australia	61	..	60	20	4
Western Australia	5	..	224	15	3
..	..	549	..	568	85	17
1056 PRINTED MATTER AND PHOTOGRAPHS THE PROPERTY OF ANY PUBLIC INSTITUTION.		£		£		
United Kingdom	166	..	14		
Germany	8		Free.
Importing States—						
New South Wales	165		
Victoria	9		
Tasmania	14		
..	..	174	..	14		
Slates.					£	Tariff
1057 SCHOOL.		£		£.	General	20 per cent.
United Kingdom	1,152	..	406	2,127	30 per cent.
Germany	869	..	1,422	Preferential	Tariff
United States of America	2,262	..	1,980	47	15 per cent.
Other Foreign Countries	112	..	67	(359)	Free.
..	Extra	Duty, £6.
Importing States—						£
New South Wales	690	..	743	762	217
Victoria	2,233	..	2,095	2,105	538
Queensland..	1,340	..	937	584	146
South Australia	69	..	23	22	6
Western Australia	55	..	68	66	17
Tasmania	8	..	9	10	2
..	..	4,395	..	3,875	3,549	926
1058 DRAWING ; SLATE PENCILS.		£		£	£	Tariff
Australia	4	General	15 per cent.
United Kingdom	44	..	29	1,359	20 per cent.
Germany	1,588	..	1,826	765	—
United States of America	148	..	294	Preferential	Tariff
Other Foreign Countries	8	..	58	(29)	Free.

TABLE IV.

ARTICLE AND COUNTRY OF ORIGIN.	YEAR 1926-27.		YEAR 1927-8			
	IMPORTS.		IMPORTS.		GOODS CLEARED.	
	Quantity.	Value	Quantity	Value	Value or Quantity.	Rate of Duty and Gross Amount Received
CLASS XVI.—(b) Stationery and Paper Manufactures—continued.						
Slates—continued.						
DRAWING ; SLATE PENCILS—continued.		£		£	£	£
Importing States—						
New South Wales	395	..	404	333	57
Victoria	550	..	1,155	1,135	185
Queensland..	605	..	513	510	91
South Australia	152	..	93	93	16
Western Australia	65	..	44	53	8
Tasmania	21	..	2
..	..	1,788	..	2,211	2,124	357
1059 Transfers, Ceramic, for Pottery.		£		£	£	
United Kingdom	516	..	242	General	Tariff 10 per cent.
Germany	60	..	4	Preferential	Tariff Free.
United States of America	424	..	18	(242)	
Importing States—						
New South Wales	859	..	206	10	£ 1
Victoria	50
Queensland..	6
Western Australia	85	..	58	10	1
..	..	1,000	..	264	20	2
1060 Transfers, n.e.i.		£		£	£	
Australia	103	General	Tariff 40 per cent.
United Kingdom	5,051	..	4,231	Preferential	Tariff 30 per cent.
Canada	1,679	..	611	4,000	Free, Re-imported.
Germany	1,792	..	1,257	(103)	Free for C'wealth.
United States of America	2,703	..	2,594	(91)	—
Other Foreign Countries	56	..	9	Extra	Duty, £2.
Importing States—						
New South Wales	5,106	..	3,811	3,795	£ 1,294
Victoria	3,546	..	2,940	2,836	1,046
Queensland..	1,142	..	1,033	1,056	385
South Australia	546	..	392	390	135
Western Australia	745	..	411	407	141
Tasmania	196	..	218	210	78
..	..	11,281	..	8,805	8,694	3,079
1061 Wax, Sealing and Bottling.		£		£	£	
United Kingdom	716	..	730	General	Tariff 40 per cent.
United States of America	523	..	286	Preferential	Tariff 30 per cent.
Other Foreign Countries	15	..	13	664 (31)	Free.
Importing States—						
New South Wales	675	..	613	605	£ 192
Victoria	348	..	155	123	47
Queensland..	95	..	144	147	48
South Australia	78
Western Australia	47	..	45	47	17
Tasmania	10	..	72	73	28
Northern Territory	1
..	..	1,254	..	1,029	995	332
1062 All other Manufactured Stationery.		£		£		
United Kingdom	62,957	..	62,712		
Canada	560	..	85		
Other British Countries	118	..	104		

TABLE IV.

ARTICLE AND COUNTRY OF ORIGIN.	YEAR 1926-27.		YEAR 1927-28.			
	IMPORTS.		IMPORTS.		GOODS CLEARED.	
	Quantity.	Value.	Quantity.	Value.	Value or Quantity.	Rate of Duty and Gross Amount Received.
CLASS XVI.—(b) Stationery and Paper Manufactures—continued.						
All other Manufactured Stationery—continued.		£		£		
Austria		815		975	£ General	Tariff
Belgium		310		399	20,012	40 per cent.
Czecho-Slovakia		197		160	Preferential	Tariff
France		1,926		3,220	6	30 per cent.*
Germany		2,959		3,470	61,368	30 per cent.
Italy		218		233	(1,103)	Free for C'wealth.
United States of America		12,511		11,338	Extra	Duty, £5.
Other Foreign Countries		247		216		
Importing States—						
New South Wales		42,085		40,161	39,235	£
Victoria		22,110		19,870	19,715	13,045
Queensland		9,672		11,766	11,758	6,323
South Australia		736		2,066	1,613	3,710
Western Australia		6,897		7,893	7,902	502
Tasmania		1,309		1,140	1,148	2,483
Northern Territory		9		16	15	352
		82,818		82,912	81,386	6
						26,421
SUMMARY.		£		£		£
Importing States—						
New South Wales		1,271,474		1,369,613		212,614
Victoria		844,466		900,138		123,537
Queensland		233,756		243,131		37,995
South Australia		239,378		218,011		26,647
Western Australia		141,999		145,565		19,520
Tasmania		49,734		49,688		4,963
Northern Territory		504		607		221
Total, Class XVI. (b)		2,781,311		2,926,753		425,497
SUMMARY.		£		£		£
Importing States—						
New South Wales		3,583,873		3,657,058		382,243
Victoria		2,707,289		2,608,130		239,277
Queensland		616,573		632,642		71,415
South Australia		587,601		526,956		51,627
Western Australia		318,940		333,064		37,384
Tasmania		121,158		115,535		8,152
Northern Territory		594		613		221
Total, Class XVI.		7,936,028		7,873,998		790,319
CLASS XVII.—Jewellery, Timepieces, and Fancy Goods.						
Fancy Goods.						
(1063) ARTICLES USED FOR GAMES; FISHING APPLIANCES, N.E.I.		£				
Australia		120				
United Kingdom		320,970				
Canada		1,212				
India		7,570				
Other British Countries		84				
Austria		845				
China		2,164				
Czecho-Slovakia		204				
Finland		100				
France		2,871				
Germany		6,011				
Japan		4,686				
Norway		260				
Spain		180				
Sweden		479				
United States of America		47,748				
Other Foreign Countries		127				

* New Zealand Preference.

TABLE IV.

ARTICLE AND COUNTRY OF ORIGIN.	YEAR 1926-27.		YEAR 1927-28.			
	IMPORTS.		IMPORTS.		GOODS CLEARED.	
	Quantity.	Value.	Quantity.	Value.	Value or Quantity.	Rate of Duty and Gross Amount Received.
CLASS XVII.—Jewellery, &c.—contd.						
Fancy Goods—continued.						
ARTICLES USED FOR GAMES; FISHING APPLIANCES, N.E.I.—continued.						
Importing States—		£				
New South Wales	160,123				
Victoria	141,397				
Queensland	35,920				
South Australia	27,828				
Western Australia	23,627				
Tasmania	6,716				
Northern Territory	20				
		395,631				
1063	ARTICLES USED FOR GAMES.					
	<i>Balls, Cricket.</i>		doz.	£	£	
United Kingdom	8,214	18,955	General 2,357	Tariff 45 per cent.
India	1,736	2,070	Preferential 19,053	—
New Zealand	1		Tariff 30 per cent.
Germany	342	144	Extra	—
Other Foreign Countries	77	64		Duty, £66.
Importing States—						£
New South Wales	5,173	12,822	13,277	4,194
Victoria	1,891	2,179	2,168	736
Queensland	1,697	3,225	2,946	934
South Australia	664	937	937	333
Western Australia	694	1,365	1,375	427
Tasmania	250	706	707	219
			10,369	21,234	21,410	6,843
1063A	<i>Balls, Golf.</i>		doz.	£	£	
United Kingdom	40,577	36,529	General 2,280	Tariff 45 per cent.
India	84	90	Preferential 38,593	—
United States of America	2,374	2,148		Tariff 30 per cent.
Other Foreign Countries	2	4	Extra	Duty, £21.
Importing States—						£
New South Wales	12,414	11,514	13,607	4,186
Victoria	25,329	22,466	22,467	6,922
Queensland	1,728	1,671	1,674	578
South Australia	2,742	2,380	2,380	715
Western Australia	628	626	625	188
Tasmania	196	114	120	36
			43,037	38,771	40,873	12,625
1063B	<i>Balls, Tennis.</i>		doz.	£	£	
United Kingdom	38,428	31,538	General 336	Tariff 45 per cent.
India	144	104	Preferential 30,724	—
Foreign Countries	114	33		Tariff 30 per cent.
Importing States—						£
New South Wales	24,613	20,478	19,823	5,985
Victoria	5,261	4,262	4,279	1,293
Queensland	4,495	3,527	3,537	1,062
South Australia	1,857	1,458	1,533	460
Western Australia	2,203	1,825	1,761	530
Tasmania	257	125	127	38
			38,636	31,675	31,060	9,368
1063c	<i>Bats, Cricket.</i>		No.	£	£	
United Kingdom	51,855	38,130	General 10 1,843	Tariff 10 per cent.
India	5,399	1,644	Preferential 37,650	—
United States of America	126	100		Tariff 30 per cent.

TABLE IV.

ARTICLE AND COUNTRY OF ORIGIN.	YEAR 1926-27.		YEAR 1927-28.			
	IMPORTS.		IMPORTS.		GOODS CLEARED.	
	Quantity.	Value	Quantity.	Value	Value or Quantity.	Rate of Duty and Gross Amount Received
CLASS XVII.—Jewellery, &c.—contd.						
Fancy Goods—continued.						
ARTICLES USED FOR GAMES—continued.						
<i>Bats, Cricket—continued.</i>						
Importing States—			No.	£	£	£
New South Wales	25,288	17,192	16,955	5,266
Victoria	17,707	12,896	12,894	3,886
Queensland	6,572	4,556	4,390	1,354
South Australia	4,438	2,427	2,427	746
Western Australia	2,353	1,869	1,900	588
Tasmania	1,022	934	937	285
			57,380	39,874	39,503	12,125
1063D <i>Fishing Appliances, N.E.I.</i>				£	£	
Australia	6		
United Kingdom	22,231	General	Tariff
India	24	4,824	45 per cent.
Other British Countries	8		—
Austria	11	Preferential	Tariff
France	47	7	30 per cent.*
Germany	4	21,987	30 per cent.
Japan	169		—
Norway	107	(6)	Free,
Spain	51		Re-imported.
United States of America	4,179	Extra	Duty, £3.
Importing States—						£
New South Wales	10,402		3,469
Victoria	9,654		3,174
Queensland	1,705		577
South Australia	1,411		411
Western Australia	777		239
Tasmania	2,888		902
				26,837		8,772
1063E <i>Rackets, Tennis.</i>			No.	£	£	
United Kingdom	43,532	26,731	General	Tariff
India	11,566	3,199	22,267	45 per cent.
Other British Countries	19	8	Preferential	Tariff
France	827	589	26,817	30 per cent.
Germany	6	5		—
Italy	169	131	(39)	Free,
Japan	5,975	781		Re-imported.
United States of America	36,209	16,086	Extra	Duty, £26.
Importing States—						£
New South Wales	38,029	15,960		6,128
Victoria	49,047	23,899		9,233
Queensland	5,126	2,935		1,204
South Australia	2,386	2,507		778
Western Australia	3,134	1,790		604
Tasmania	580	437		143
Northern Territory	1	2		1
			98,303	47,530		18,091
1063F <i>Other.</i>				£	£	
United Kingdom	77,742		
Canada	1,150		
India	3,450		
Other British Countries	97	General	Tariff
Austria	764	650	10 per cent.
China	1,595	39,217	45 per cent.
Czecho-Slovakia	274	Preferential	Tariff
France	2,992	50	30 per cent.*
Germany	6,961	78,154	30 per cent.
Japan	3,704		—
Norway	302		Free,
Sweden	473	(26)	Re-imported.
United States of America	17,999		—
Other Foreign Countries	230	Extra	Duty, £12.

* New Zealand Preference.

TABLE IV.

ARTICLE AND COUNTRY OF ORIGIN.	YEAR 1926-27.		YEAR 1927-28.			
	IMPORTS		IMPORTS.		GOODS CLEARED.	
	Quantity.	Value.	Quantity.	Value.	Value or Quantity.	Rate of Duty and Gross Amount Received.
CLASS XVII.—Jewellery, &c.—contd.						
Fancy Goods—continued.						
ARTICLES USED FOR GAMES—continued.						
Other—continued.						
Importing States—				£	£	£
New South Wales	43,818	44,719	16,007
Victoria	38,683	37,588	13,471
Queensland	10,477	10,599	3,671
South Australia	13,641	13,338	4,292
Western Australia	8,968	9,658	3,025
Tasmania	2,131	2,151	712
Northern Territory	15	18	8
				117,733	118,071	41,186
1064	BEADS, BANGLES, STUDS, SLEEVE LINKS AND TIE CLIPS, FOR PERSONAL WEAR, NOT PARTLY OR WHOLLY OF PRECIOUS METAL, PEARLS, OR PRECIOUS STONES OR IMITATIONS THEREOF.			£	£	£
United Kingdom	6,565	..	8,764	General 29,536	Tariff 50 per cent.
Other British Countries	72	..	174		
China	323	..	610	Preferential 8,688	Tariff 25 per cent.
Czecho-Slovakia	9,570	..	18,460		
France	4,150	..	2,382	(7)	Free, Re-imported.
Germany	3,055	..	3,888		
Italy	239	..	384	Extra	Duty, £75.
Japan	1,585	..	1,191		
United States of America	1,203	..	1,846		
Other Foreign Countries	128	..	123		
Importing States—						£
New South Wales	13,854	..	24,055	24,152	10,336
Victoria	9,029	..	10,014	10,262	4,909
Queensland	2,006	..	1,517	1,548	722
South Australia	1,470	..	1,535	1,562	716
Western Australia	320	..	326	320	153
Tasmania	155	..	215	218	99
Northern Territory	56	..	160	162	80
		26,890		37,822	38,224	17,015
1065	CARD CASES, HAT PINS, MATCH BOXES, SERVIETTE RINGS AND CLIPS, SOVEREIGN PURSES, N.E.I., BUTTON HOOKS, GLOVE-STRETCHERS, SHOE HORNS AND LIFTS, THIMBLES, IVORY AND OTHER ORNAMENTAL FIGURES.			£	£	£
United Kingdom	10,611	..	7,498	General 13,284	Tariff 50 per cent.
Ceylon	151	..	154		
India	372	..	257	Preferential 7,184	Tariff 25 per cent.
Other British Countries	49	..	25		
Austria	498	..	538	(6)	Free, Re-imported.
Belgium	228	..	168		
China	1,083	..	781	Extra	Duty, £54.
Czecho-Slovakia	629	..	584		
France	1,939	..	1,592		
Germany	5,131	..	6,492		
Italy	1,142	..	857		
Japan	561	..	454		
Switzerland	172	..	38		
United States of America	1,503	..	1,200		
Other Foreign Countries	212	..	72		
Importing States—						£
New South Wales	6,663	..	6,114	5,972	2,317
Victoria	10,317	..	9,346	9,304	4,142
Queensland	2,088	..	2,093	2,032	796
South Australia	4,223	..	2,382	2,380	921
Western Australia	418	..	499	502	206
Tasmania	458	..	219	222	82
Northern Territory	114	..	57	56	28
		24,281		20,710	20,468	8,492

TABLE IV.

ARTICLE AND COUNTRY OF ORIGIN.	YEAR 1926-27.		YEAR 1927-28.			
	IMPORTS.		IMPORTS.		GOODS CLEARED.	
	Quantity.	Value.	Quantity.	Value.	Value or Quantity.	Rate of Duty and Gross Amount Received.
CLASS XVII.—Jewellery, &c.—contd.						
Fancy Goods—continued.						
1066	CARD CASES, CIGAR AND CIGARETTE CASES, TUBES AND HOLDERS, HATPINS, MATCHBOXES, SERVIETTE RINGS AND CLIPS, SOVEREIGN PURSES, SNUFF AND TOBACCO BOXES, PARTLY OR WHOLLY OF GOLD AND SILVER, EXCEPT GOLD OR SILVER PLATED AND ROLLED GOLD.					
		£		£	£	
	United Kingdom	9,329	..	6,904	General	Tariff 55 per cent.
	Other British Countries	17	..	54		—
	Austria	583	..	235	Preferential	Tariff 40 per cent.
	France	160	..	270		—
	Germany	822	..	1,035		Free for C'wealth.
	Italy	101	..	68	(4)	—
	United States of America	42	..	139		—
	Other Foreign Countries	147	..	37	Extra	Duty, £107.
	Importing States—					£
	New South Wales	5,274	..	3,888		1,767
	Victoria	3,416	..	3,107		1,307
	Queensland	840	..	673		276
	South Australia	874	..	663		298
	Western Australia	756	..	362		164
	Tasmania	38	..	49		19
	Northern Territory	3
		11,201	..	8,742		3,831
1067	COMBS (TOILET) NOT CONTAINED IN TOILET OR TRAVELLING CASES.					
		£		£	£	
	United Kingdom	27,115	..	29,907		
	Other British Countries	12		
	Austria	150	..	49		
	Czecho-Slovakia	130	..	44	General	Tariff 20 per cent.
	France	9,352	..	9,721		35 per cent.*
	Germany	10,705	..	14,213		—
	Italy	3,330	..	2,183		—
	Japan	7,325	..	7,101	Preferential	Tariff 5 per cent.
	Netherlands	177	..	133		Free.
	Switzerland	264	..	21		—
	United States of America	908	..	968		—
	Other Foreign Countries	23	..	77	Extra	Duty, £149.
	Importing States—					£
	New South Wales	24,734	..	27,776		4,153
	Victoria	21,850	..	23,310		2,630
	Queensland	4,718	..	5,265		579
	South Australia	3,634	..	3,381		326
	Western Australia	3,924	..	3,978		398
	Tasmania	616	..	718		86
	Northern Territory	3	..	1		..
		59,479	..	64,429		8,172
1068	CONFECTIONERY, ORNAMENTAL (NOT EDIBLE).					
		£		£	£	
	United Kingdom	475	..	563	General	Tariff 30 per cent.
	Foreign Countries	59	..	92	Preferential	Tariff 25 per cent.
	Importing States—					£
	New South Wales	104	..	59		17
	Victoria	67	..	73		18
	Queensland	118	..	120		31
	South Australia	155	..	216		54
	Western Australia	86	..	187		48
	Tasmania	4
		534	..	655		168

* Advertising Articles.

TABLE IV.

ARTICLE AND COUNTRY OF ORIGIN.	YEAR 1926-27.		YEAR 1927-28.					
	IMPORTS.		IMPORTS.		GOODS CLEARED.			
	Quantity.	Value	Quantity	Value.	Value or Quantity.	Rate of Duty and Gross Amount Received		
CLASS XVII.—Jewellery, &c.—contd.								
Fancy Goods—continued.								
PIPES (SMOKING), AND ACCESSORIES.								
1069	Wholly of Clay.		gross.	£	gross.	£	gross. General 310	Tariff 2s. per gross.
	United Kingdom	1,255	388	1,198	330	1,180	Preferential	Tariff 1s. per gross.
	Germany	708	80	866	89	Extra	Duty, £12.	
	Importing States—							£
	New South Wales	953	172	1,312	499	710		63
	Victoria	422	136	224	51	220		11
	Queensland	377	101	253	102	280		14
	South Australia	106	31	240	54	240		12
	Western Australia	30	10	35	13	40		2
	Tasmania	50	12
	Northern Territory	25	6
		1,963	468	2,064	419	1,490		102
1069A	Of Wood.				doz.	£	£	
	Australia			114	423	27,098	General	Tariff 45 per cent.
	United Kingdom			45,379	77,388	76,132	Preferential	Tariff 25 per cent.
	South African Union			2	2	(740)	Extra	Free, Re-imported.
	Austria			1,058	586			Duty, £3.
	France			78,930	26,015			
	Germany			148	119			
	Italy			4,662	1,098			
	Other Foreign Countries			415	89			
	Importing States—							£
	New South Wales	48,074	43,136	43,101		12,773
	Victoria	53,522	35,342	32,890		10,477
	Queensland	8,604	11,065	11,172		3,090
	South Australia	11,427	9,202	9,201		2,747
	Western Australia	8,691	6,619	6,510		2,027
	Tasmania	390	356	356		116
		130,708	105,720	103,230		31,230
1070	N.E.I., and Cigar and Cigarette Tubes, Holders and Cases, Tobacco and Snuff Boxes, N.E.I., and Accessories; Smokers' Requisites—including Cases, Tobacco Pouches, Smokers' Sets, Match Stands, Ash Trays, Smokers' Lamps, Cigar Stands, and Lighters.†			£		£		£
	United Kingdom	148,416	..	55,581			
	Canada	1,906	..	1,214			
	Ceylon	130	..	49			
	India	384	..	262			
	Other British Countries	63	..	53			
	Austria	9,048	..	6,491			
	Belgium	183	..	290	60,118	General	Tariff 45 per cent.
	China	3,107	..	3,000			
	Czecho-Slovakia	6,095	..	8,361			
	France	32,297	..	7,750		Preferential	Tariff 25 per cent.*
	Germany	22,373	..	20,822	8		25 per cent.
	Italy	622	..	517	52,684		
	Japan	2,487	..	1,406			
	Netherlands	3,993	..	4,977			Free, Re-imported.
	Switzerland	225	..	768	(193)		
	United States of America	7,373	..	6,956			
	Other Foreign Countries	258	..	184	Extra	Duty, £147.	
	Importing States—							£
	New South Wales	103,492	..	55,067	50,236		18,155
	Victoria	81,181	..	36,771	36,434		13,232
	Queensland	19,320	..	7,724	7,777		2,686
	South Australia	21,997	..	10,634	10,648		3,699
	Western Australia	11,290	..	7,597	6,808		2,290
	Tasmania	1,637	..	818	836		280
	Northern Territory	43	..	70	71		31
		..	238,960	..	118,681	112,810		40,373

* New Zealand Preference.

† 1926-27 figures include Pipes, Smoking of Wood, shown separately for 1927-28 under Item 1069A.

TABLE IV.

ARTICLE AND COUNTRY OF ORIGIN.	YEAR 1926-27.		YEAR 1927-28.			
	IMPORTS.		IMPORTS.		GOODS CLEARED.	
	Quantity.	Value.	Quantity.	Value.	Value or Quantity.	Rate of Duty and Gross Amount Received.
CLASS XVII.—Jewellery, &c.—contd.						
Fancy Goods—continued.						
1071	SHAVING SETS, NOT INCLUDED IN TOILET OR TRAVELLING CASES.	£	£			
	United Kingdom	6,143	4,709		£ General 10,610	Tariff 20 per cent.
	New Zealand	1		Preferential 4,120 (331)	Tariff 5 per cent. Free.
	Germany	3,675	6,326		(2)	Free, Re-imported.
	Japan	35	267			—
	United States of America	4,135	3,971		Extra	Duty, £14.
	Other Foreign Countries	112	106			—
	Importing States—					£
	New South Wales	6,163	6,010		5,920	1,022
	Victoria	3,888	3,821		3,520	591
	Queensland	1,462	3,280		3,270	385
	South Australia	1,403	1,089		1,005	163
	Western Australia	1,135	1,093		930	170
	Tasmania	47	86		85	11
	Northern Territory	2	1	
	..	14,100	15,380		14,730	2,342
1072	SPECTACLE CASES, NOT PARTLY OR WHOLLY OF GOLD OR SILVER, OR PLATED THEREWITH.	£	£		£	
	United Kingdom	7,109	7,139			
	France	395	378		General	Tariff 30 per cent.
	Germany	2,024	1,595		4,620	—
	Spain	26	143		Preferential	Tariff 15 per cent.
	United States of America	3,514	2,236		7,141	—
	Other Foreign Countries	2	6			—
	Importing States—					£
	New South Wales	6,317	4,587		4,747	1,120
	Victoria	4,293	4,996		4,987	943
	Queensland	1,268	549		653	133
	South Australia	533	824		827	158
	Western Australia	616	514		520	95
	Tasmania	43	27		27	8
	..	13,070	11,497		11,761	2,457
1073	Toys.	£	£		£	
	United Kingdom	101,853	109,425		General	Tariff 10 per cent.
	Canada	2,765	932		1,010	45 per cent.†
	Ceylon	236	16		4	60 per cent.
	Other British Countries	120	186		210,790	—
	Austria	474	856		Preferential	Tariff 30 per cent.*
	China	87	227		3	30 per cent.
	Czecho-Slovakia	4,076	2,445		108,606	Free.
	France	5,137	3,049		(11)	—
	Germany	158,035	135,043			Free, Re-imported.
	Hungary	384	602		(57)	—
	Italy	2,080	864		(6)	Free for C'wealth.
	Japan	39,774	37,126			—
	Netherlands	146	29			Free for C'wealth.
	Switzerland	547	240			—
	United States of America	28,937	26,621		Extra	Duty, £338.
	Other Foreign Countries	171	183			—
	Importing States—					£
	New South Wales	144,746	153,420		154,132	76,550
	Victoria	102,287	86,222		88,001	44,078
	Queensland	38,432	31,337		31,393	16,113
	South Australia	33,353	24,553		24,541	11,999
	Western Australia	22,646	19,113		19,124	9,210
	Tasmania	3,283	3,163		3,187	1,533
	Northern Territory	75	36		35	16
	..	344,822	317,844		320,413	159,499
1074	WEAPONS AND CURIOUS; OLD COINS.	£	£			
	United Kingdom	102	46			
	Other British Countries	145	192			

* New Zealand Preference.

† Short paid.

TABLE IV.

ARTICLE AND COUNTRY OF ORIGIN.	YEAR 1926-27.		YEAR 1927-28.			
	IMPORTS.		IMPORTS.		GOODS CLEARED.	
	Quantity.	Value.	Quantity.	Value.	Value or Quantity.	Rate of Duty and Gross Amount Received.
CLASS XVII.—Jewellery, &c.—contd.						
Fancy Goods—continued.						
WEAPONS AND CURIOS; OLD COINS—continued.						
		£		£		
China	11	..	153		
France	119		
Other Foreign Countries	18	..	53		Free.
Importing States—						
New South Wales	141	..	179		
Victoria	116	..	219		
Queensland	27	..	21		
South Australia	61	..	2		
Western Australia	21		
Tasmania	50	..	1		
Northern Territory	1		
		395		444		
1075	FANCY GOODS, N.E.I., INCLUDING FEATHER DUSTERS.	£		£	£	
United Kingdom	75,107	..	59,277		
Ceylon	668	..	604		
India	322	..	849		
Irish Free State	2	..	192		
Malaya (British)	138	..	181		
New Zealand	119	..	30		
Palestine	147	..	211	General	Tariff
South African Union	192	..	91	10	10 per cent.
Other British Countries	133	..	217	3	35 per cent.*
					106,737	50 per cent.
Austria	2,680	..	2,204	Preferential	—
Belgium	783	..	676	4	Tariff
China	2,186	..	2,002	16	25 per cent.*
Czecho-Slovakia	10,670	..	9,905	57,305	25 per cent.†
France	26,540	..	17,476		25 per cent.
Germany	46,452	..	49,170		—
Italy	2,145	..	1,377	(81)	Free,
Japan	7,486	..	8,250		Re-imported.
Netherlands	1,610	..	1,438		—
Netherlands East Indies	184	..	100		Free for
Switzerland	243	..	143	(64)	C'wealth.
United States of America	10,561	..	7,983		—
Other Foreign Countries	176	..	180	Extra	Duty, £1,079.
Importing States—						
New South Wales	88,440	..	74,503	75,394	£
Victoria	56,176	..	49,373	49,854	33,201
Queensland	14,839	..	13,083	13,188	20,352
South Australia	14,365	..	11,821	11,817	5,016
Western Australia	12,998	..	11,995	12,058	4,822
Tasmania	1,672	..	1,721	1,704	4,683
Northern Territory	54	..	60	60	676
						30
		188,544		162,556	164,075	68,780
Jewellery.						
1076	BEADS, CATCHES, AND JOINTS FOR PINS, CLASPS, N.E.I., POINTS AND BROOCH PINS, N.E.I.	£		£	£	
United Kingdom	2,023	..	1,236		
Canada	2	..	12		
Czecho-Slovakia	2,614	..	2,603	General	Tariff
France	461	..	398	5,412	35 per cent.
Germany	1,636	..	1,800	Preferential	—
United States of America	199	..	340	1,325	Tariff
Other Foreign Countries	137	..	167		20 per cent.
Importing States—						
New South Wales	3,614	..	4,085	4,247	£
Victoria	3,102	..	2,244	2,269	1,368
Queensland	172	..	75	74	737
South Australia	52	..	39	38	16
Western Australia	126	..	111	106	8
Tasmania	6	..	2	3	29
						1
		7,072		6,556	6,737	2,159

* Advertising articles.

† New Zealand Preference.

TABLE IV.

ARTICLE AND COUNTRY OF ORIGIN.	YEAR 1926-27.		YEAR 1927-28.			
	IMPORTS.		IMPORTS.		GOODS CLEARED.	
	Quantity.	Value.	Quantity.	Value.	Value or Quantity	Rate of Duty and Gross Amount Received.
CLASS XVII.—Jewellery, &c.—contd.						
Jewellery—continued.						
1077	GOLD AND SILVER WIRE FOR EMBROIDERY BULLION; PURL.			£		
	Australia	500		
	United Kingdom	371	..	298		
	Other British Countries	3	..	74		
	France	186	..	546		
	Germany	34		
	United States of America	339		Free.
	Importing States—					
	New South Wales	236	..	964		
	Victoria	777	..	250		
	Queensland	42	..	18		
	South Australia	3	..	9		
	Western Australia	2	..	50		
	..	1,060	..	1,291		
1078	POINTS AND BROOCH PINS, NOT PARTLY OR WHOLLY OF GOLD OR SILVER.			£	£	
	Australia	11	General	Tariff 10 per cent.
	United Kingdom	432	..	500		
	United States of America	167	..	239	Preferential (500)	Tariff Free.
	Other Foreign Countries	7	..	3		
	Importing States—					
	New South Wales	252	..	344	190	£ 19
	Victoria	251	..	320	60	6
	Queensland	74
	South Australia	54
	Western Australia	29	..	35
	..	606	..	753	250	25
(1079)	PRECIOUS STONES, UNSET, INCLUDING PEARLS, CAMEOS, INTAGLIOS, AND CORAL, UNMANUFACTURED.			£		
	Australia	11,517				
	United Kingdom	48,272				
	Ceylon	891				
	India	30,795				
	New Zealand	18,195				
	Pacific Islands: Territory of New Guinea	2,621				
	South African Union	403,496				
	Other British Countries	87				
	Arabia	1,076				
	Austria	111				
	Belgium	4,371				
	Brazil	6,081				
	China	1,110				
	Czecho-Slovakia	3,101				
	Danzig	107				
	France	5,466				
	Germany	9,003				
	Italy	126				
	Japan	1,023				
	Latvia	163				
	Lithuania	157				
	Mexico	267				
	Netherlands	57,362				
	Persia	1,300				
	Russia	346				
	Spain	3,813				
	Switzerland	554				
	United States of America	16,824				
	Other Foreign Countries	5				

} See Items 1079 and 1079A

TABLE IV.

ARTICLE AND COUNTRY OF ORIGIN.	YEAR 1926-27.		YEAR 1927-28.			
	IMPORTS		IMPORTS.		GOODS CLEARED.	
	Quantity.	Value.	Quantity	Value.	Value or Quantity.	Rate of Duty and Gross Amount Received.
CLASS XVII.—Jewellery, &c.—contd.						
Jewellery—continued.						
PRECIOUS STONES, UNSET, ETC.—continued.						
		£				
Importing States—						
New South Wales	413,347
Victoria	190,716
Queensland	2,452
South Australia	16,164
Western Australia	5,455
Tasmania	106
		628,240				
1079	PRECIOUS STONES, UNSET.					
<i>Diamonds.</i>						
					£	
Australia	8,269
United Kingdom	36,512
India	2,826
South African Union	405,757
Other British Countries	16
			See Item (1079)	17,371
Belgium	3,428
Brazil	172
France	1,967
Germany	52,991
Netherlands	210
Switzerland	3,758
United States of America	74	..	Free.
Other Foreign Countries
Importing States—						
New South Wales	369,647
Victoria	147,995
Queensland	3,114
South Australia	8,683
Western Australia	3,896
Tasmania	16
			..	533,351
1079A	Other, including Pearls, and Cameos, Intaglios and Coral, unmanufactured.					
					£	
Australia	7,997
United Kingdom	6,257
Canada	142
India	19,574
South African Union	9,437
Other British Countries	206
			See Item (1079)	1,369
Austria	846
Belgium	712
Brazil	684
China	7,625
France	7,938
Germany	321
Italy	3,122
Japan	104
Lithuania	4,419
Netherlands	966
Spain	677
Switzerland	389
United States of America	240	..	Free.
Other Foreign Countries
Importing States—						
New South Wales	38,531
Victoria	21,862
Queensland	3,264
South Australia	3,129
Western Australia	5,783
Tasmania	456
			..	73,025

TABLE IV.

ARTICLE AND COUNTRY OF ORIGIN.	YEAR 1926-27.		YEAR 1927-28.			
	IMPORTS.		IMPORTS.		GOODS CLEARED.	
	Quantity.	Value.	Quantity.	Value.	Value or Quantity.	Rate of Duty and Gross Amount Received.
CLASS XVII.—Jewellery, &c.—contd.						
Jewellery—continued.						
1080 RECONSTRUCTED, IMITATION, AND SYNTHETIC PRECIOUS STONES AND PEARLS, UNSET; CULTURED PEARLS, UNSET.		£		£	£	
Australia	10	..	653		
United Kingdom	2,427	..	235		
Other British Countries	42	..	35	General	Tariff 10 per cent.
					680	
China	115	..	19		
Czecho-Slovakia	530	..	972	Preferential	Tariff 20 per cent.
Danzig	15	..	379	42,505	Free.
France	6,451	..	6,255	(11)	
Germany	930	..	1,010		
Japan	41,680	..	33,067		Free,
Switzerland	247	..	603	(653)	Re-imported.
United States of America	363	..	450		
Other Foreign Countries	100	..	82	Extra	Duty, £85.
Importing States—						
New South Wales	31,622	..	26,153	26,175	£ 5,247
Victoria	19,087	..	15,565	15,650	3,136
Queensland	1,653	..	888	900	179
South Australia	231	..	810	150	30
Western Australia	303	..	292	260	52
Tasmania	14	..	52	50	10
		52,910		43,760	43,185	8,654
1081 ROLLED GOLD JEWELLERY, UNDER 9 CARAT, AND IMITATION JEWELLERY.		£		£	£	
United Kingdom	40,864	..	37,676		
Other British Countries	72	..	125	General	Tariff 60 per cent.
					34,908	
Austria	54	..	350		
China	164	..	357	Preferential	Tariff 25 per cent.*
Czecho-Slovakia	10,669	..	12,539	8	45 per cent.
France	7,597	..	6,681	37,728	
Germany	5,456	..	8,746		
Italy	151	..	203		
Japan	7,104	..	2,571		Free,
Switzerland	560	..	402	(30)	Re-imported.
United States of America	4,329	..	2,459		
Other Foreign Countries	85	..	76	Extra	Duty, £47.
Importing States—						
New South Wales	36,232	..	33,817	34,205	£ 18,168
Victoria	26,409	..	24,860	24,912	13,099
Queensland	5,051	..	3,905	3,970	1,949
South Australia	4,988	..	5,045	5,045	2,548
Western Australia	3,727	..	3,957	3,908	1,911
Tasmania	697	..	594	595	293
Northern Territory	1	..	7	9	4
		77,105		72,185	72,644	37,972
1082 UNFINISHED JEWELLERY, VIZ., UNSET BRACELETS, BROOCHES, NECKLETS, RINGS, AND OTHER ARTICLES PREPARED FOR SETTING, OR SUCH ARTICLES SET WITH IMITATION PRECIOUS STONES.		£		£	£	
United Kingdom	403	..	379		
France	120	General	Tariff 60 per cent.
Germany	234	..	345	317	
Japan	111		
United States of America	26	..	149	Preferential	Tariff 45 per cent.
Other Foreign Countries	103	..	128	287	
Importing States—						
New South Wales	919	..	679	316	£ 173
Victoria	53	..	311	276	139
Queensland	6
South Australia	19	..	11	12	7
		997		1,001	604	319

* New Zealand Preference.

TABLE IV.

ARTICLE AND COUNTRY OF ORIGIN.	YEAR 1926-27.		YEAR 1927-28.				
	IMPORTS.		IMPORTS.		GOODS CLEARED.		
	Quantity.	Value.	Quantity.	Value.	Value or Quantity.	Rate of Duty and Gross Amount Received.	
CLASS XVII.—Jewellery, &c.—contd.							
Jewellery—continued.							
1083	JEWELLERY, N.E.I., INCLUDING BOLT AND SPLIT RINGS; SWIVELS; EAR WIRES; BARS AND STAMPINGS USED IN MANUFACTURE OF JEWELLERY; MEDALS AND MEDALLIONS OF GOLD OR SILVER; BUCKLES, BADGES, CLASPS, SLIDES, BUTTONS, AND OTHER ORNAMENTS OF GOLD OR SILVER FOR ATTIRE; GOLD OR SILVER SAFETY PINS; GOLD OR SILVER BAGS AND PURSES; LACE BRAIDS AND CORDS, AND ALL ARTICLES, N.E.I., PARTLY OR WHOLLY MADE OF GOLD OR SILVER.			£	£	£	
	Australia	975	..	2			
	United Kingdom	27,536	..	22,062			
	Ceylon	224	..	49			
	India	115	..	230			
	New Zealand	117	..	132			
	Other British Countries	189	..	155	General	Tariff	
					30	10 per cent.	
	Austria	163	..	415	11,727	55 per cent.	
	China	161	..	199		—	
	Czecho-Slovakia	62	..	104	Preferential	Tariff	
	France	1,264	..	1,069	120	25 per cent.*	
	Germany	3,292	..	4,684	20,839	40 per cent.	
	Greece	100	(129)	Free.	
	Italy	451	..	258		—	
	Japan	68	..	291		Free,	
	Switzerland	1,702	..	1,503	(5)	Re-imported.	
	United States of America	2,166	..	1,858		—	
	Other Foreign Countries	86	..	205	Extra	Duty, £104.	
	Importing States—					£	
	New South Wales	18,078	..	16,295	16,360	7,632	
	Victoria	12,344	..	10,256	9,546	4,353	
	Queensland	3,395	..	2,457	2,518	1,106	
	South Australia	2,333	..	2,624	2,627	1,108	
	Western Australia	1,921	..	1,266	1,245	540	
	Tasmania	480	..	388	385	166	
	Northern Territory	20	..	30	35	16	
	..	38,571	..	33,316	32,716	14,921	
	Timepieces.				£		
1084	CHRONOMETERS, SHIPS'.			£	£	£	
	United Kingdom	47	..	68	General	Tariff	
	Foreign Countries	50	13	15 per cent.	
					Preferential	Tariff	
					(7)	Free.	
					Extra	Duty, £4.	
	Importing States—					£	
	New South Wales	13	
	Victoria	7	..	4	
	Queensland	61	..	2	
	South Australia	84	
	..	97	..	68	..	6	
1084A	CLOCKS, PARTLY OR WHOLLY OF WOOD.			£	£		
	United Kingdom	5,853			
	Other British Countries	21			
	France	187	General	Tariff	
	Germany	26,016	40,400	45 per cent.	
	Netherlands	105		—	
	Switzerland	464	Preferential	Tariff	
	United States of America	12,196	4	25 per cent.*	
	Other Foreign Countries	57	5,312	25 per cent.	

* New Zealand Preference.

TABLE IV.

ARTICLE AND COUNTRY OF ORIGIN.	YEAR 1926-27.		YEAR 1927-28.			
	IMPORTS.		IMPORTS.		GOODS CLEARED.	
	Quantity.	Value.	Quantity.	Value.	Value or Quantity.	Rate of Duty and Gross Amount Received.
CLASS XVII.—Jewellery, &c.—contd.						
Timepieces—continued.						
CLOCKS, PARTLY OR WHOLLY OF WOOD—continued.						
Importing States—						
New South Wales	20,237	21,149	9,069
Victoria	13,464	13,510	5,669
Queensland	2,781	2,887	1,279
South Australia	5,540	5,335	2,268
Western Australia	2,541	2,498	1,085
Tasmania	336	337	139
..	44,899	45,716	19,509
1085 CLOCKS, N.E.I., CLOCK MOVEMENTS AND PARTS OF.						
£						
Australia	207	£	Tariff
United Kingdom	32,409	..	13,661	General	10 per cent.
Canada	39	..	130	60	15 per cent.
Other British Countries	46	..	9	2,980	20 per cent.
..	164,750	35 per cent.*
Austria	3,941	..	2,451	163	45 per cent.
Belgium	180	..	49	635	—
Czecho-Slovakia	170	..	721	Preferential	Tariff
France	7,422	..	4,593	8	25 per cent.*
Germany	102,694	..	77,618	124	25 per cent.
Italy	6,144	..	1,840	(12,264)	Free.
Japan	193	..	17	(13)	Free,
Netherlands	1,689	..	1,679	—	Re-imported.
Sweden	174	..	354	—	Free for
Switzerland	14,250	..	14,198	(303)	C'wealth.
United States of America	103,724	..	64,445	Extra	Duty, £146.
Other Foreign Countries	1	..	6	—	—
Importing States—						
New South Wales	119,943	..	81,256	78,092	£
Victoria	85,737	..	58,544	53,333	15,630
Queensland	16,939	..	12,191	10,517	10,709
South Australia	33,640	..	18,093	16,348	2,105
Western Australia	15,256	..	10,509	9,335	3,389
Tasmania	1,761	..	1,174	1,090	1,873
Northern Territory	7	..	4	5	218
..	..	273,283	..	181,771	168,720	1
1086 TIME REGISTERS AND DETECTORS.						
£						
United Kingdom	3,382	..	5,572
Canada	243
New Zealand	7
Belgium	759	..	458	General	Tariff
Germany	877	..	945	..	20 per cent.
Switzerland	343	..	215	..	—
United States of America	6,517	..	10,533	Preferential	Tariff
Other Foreign Countries	104	..	89	(5,572)	Free.
Importing States—						
New South Wales	8,052	..	16,043	11,215	£
Victoria	3,152	..	1,119	955	2,243
Queensland	244	..	374	5	191
South Australia	302	..	437	385	1
Western Australia	234	..	82	10	77
Tasmania	5	2
..	..	11,989	..	18,055	12,570	2,514
1087 WATCHES AND CHRONOMETERS, N.E.I.						
£						
Australia	39	..	291
United Kingdom	39,869	..	30,401
Canada	885	..	1,435
Other British Countries	8	..	22

* Advertising Articles.

TABLE IV.

ARTICLE AND COUNTRY OF ORIGIN.	YEAR 1926-27.		YEAR 1927-28.			
	IMPORTS.		IMPORTS.		GOODS CLEARED.	
	Quantity.	Value.	Quantity.	Value.	Value or Quantity.	Rate of Duty and Gross Amount Received
CLASS XVII.—Jewellery, &c.— <i>contd.</i>						
Timepieces—<i>continued.</i>						
WATCHES AND CHRONOMETERS, N.E.I.— <i>continued.</i>						
		£		£	£	Tariff
					141,595	20 per cent.
					196,858	30 per cent.
					245	35 per cent.*
					Preferential	Tariff
					2,520	10 per cent.
					(26,492)	Free.
						Free,
					(897)	Re-imported.
						Free for
					(156)	C'wealth.
						—
					Extra	Duty, £51.
						£
					203,277	52,841
					88,441	22,373
					19,583	5,365
					13,202	3,081
					16,083	3,963
					627	141
					5	1
						£
					400,254	87,765
						£
					218,997	52,841
					96,757	22,373
					20,337	5,365
					13,712	3,081
					17,997	3,963
					687	141
					25	1
						£
					368,512	87,765
						£
					203,277	52,841
					88,441	22,373
					19,583	5,365
					13,202	3,081
					16,083	3,963
					627	141
					5	1
						£
					400,254	87,765
1088	WATCHES AND BRACELETS, COMBINED.	£		£	£	Tariff
	United Kingdom	55		11	181	55 per cent.
	Switzerland	328		139	Preferential	Tariff
	Other Foreign Countries	52		60	10	40 per cent.
	Importing States—					£
	New South Wales	9		68	50	26
	Victoria	333		126	125	69
	Queensland	9		16	16	9
	South Australia	44	
	Western Australia	40	
						£
					191	104
						£
					210	104
						£
					191	104
1089	WATCH MOVEMENTS, N.E.I.	£		£	£	Tariff
	United Kingdom	1,200		1,343	605	20 per cent.
	Germany	250		72	657	30 per cent.
	Switzerland	22,844		39,660	(49,188)	Free.
	United States of America	11,083		10,330	Preferential	Tariff
	Other Foreign Countries	48		113	160	10 per cent.
					(844)	Free.
	Importing States—					£
	New South Wales	22,943		25,862	1,382	323
	Victoria	6,134		19,063
	Queensland	1,355		4,056	10	2
	South Australia	3,535		1,258
	Western Australia	1,458		1,217	30	9
	Tasmania		62
						£
					1,422	334
1090	WATCH AND CLOCK MAIN AND HAIR-SPRINGS.	£		£	£	Tariff
	United Kingdom	498		349	General	15 per cent.
	Other British Countries		3	Preferential	Tariff
					(346)	Free.
	Germany	73		103		Free,
	Switzerland	1,986		1,283	(1)	New Zealand.
	United States of America	571		768		—
	Other Foreign Countries	40		81	Extra	Duty, £2.

* Advertising Articles.

TABLE IV.

ARTICLE AND COUNTRY OF ORIGIN.	YEAR 1926-27.		YEAR 1927-28.			
	IMPORTS.		IMPORTS.		GOODS CLEARED.	
	Quantity.	Value.	Quantity.	Value.	Value or Quantity.	Rate of Duty and Gross Amount Received.
CLASS XVII.—Jewellery, &c.—contd.						
Timepieces—continued.						
WATCH AND CLOCK MAIN AND HAIR-SPRINGS—continued.						
Importing States—		£		£	£	£
New South Wales	1,774	..	1,317	1,060	159
Victoria	922	..	739	700	107
Queensland	233	..	323	287	43
South Australia	184	..	98	80	12
Western Australia	55	..	110	107	16
..	..	3,168	..	2,587	2,234	337
SUMMARY.						
Importing States—		£		£		£
New South Wales	1,429,946	..	1,385,474	..	319,607
Victoria	912,669	..	790,166	..	201,997
Queensland	174,023	..	158,785	..	51,277
South Australia	188,481	..	150,659	..	46,178
Western Australia	125,439	..	117,383	..	34,527
Tasmania	18,607	..	18,475	..	6,213
Northern Territory	422	..	469	..	216
Total Class XVII.	2,849,587	..	2,621,411	..	660,015
CLASS XVIII.—Optical, Surgical, and Scientific Instruments.						
1091 Balances—Analytical and Assay, and weights therefor.		£		£	£	Tariff
United Kingdom	684	..	1,014	General	10 per cent.
South African Union	3	Preferential	—
Germany	342	..	613	(1,010)	Tariff Free.
United States of America	105	..	412	Extra	—
Other Foreign Countries	61	..	70		Duty, £i.
Importing States—						£
New South Wales	416	..	1,396	720	72
Victoria	558	..	419	230	24
Queensland	69	..	93	70	7
South Australia	79	..	89	60	6
Western Australia	70	..	97
Tasmania	3	..	15	20	2
..	..	1,195	..	2,109	1,100	111
Kinematographs.						
1092 HOME KINEMATOGRAPHS.		£		£	£	Tariff
United Kingdom	490	..	101	General	10 per cent.
Canada	30	Preferential	—
France	1,514	..	973	(70)	Tariff Free.
Germany	3,339	..	1,414		—
United States of America	5,905	..	7,858	(33)	Free,
Other Foreign Countries	11	..	18		Re-imported.
Importing States—						£
New South Wales	9,618	..	8,736	9,710	971
Victoria	876	..	1,155	1,150	115
Queensland	448	..	364	370	37
South Australia	247	..	52	50	5
Western Australia	100	..	57	60	6
..	..	11,289	..	10,364	11,340	1,134

TABLE IV.

ARTICLE AND COUNTRY OF ORIGIN.	YEAR 1926-27.		YEAR 1927-28.			
	IMPORTS.		IMPORTS.		GOODS CLEARED.	
	Quantity.	Value.	Quantity.	Value.	Value or Quantity.	Rate of Duty and Gross Amount Received.
CLASS XVIII.—Optical, Surgical, &c., Instruments—continued.						
Kinematographs—continued.						
1093 KINEMATOGRAPHS, N.E.I., INCLUDING ARC LAMPS FOR PROJECTION PURPOSES.		£		£	£	Tariff
					General	40 per cent.
					14,714	—
					Preferential	Tariff
					4,536	25 per cent.
United Kingdom	7,879	..	4,554	(46)	Free, Re-imported.
Other British Countries	36	..	40		—
Austria	332	(17)	Free for C'wealth.
Czecho-Slovakia	484		—
France	1,282	..	326		—
Germany	7,244	..	6,911	Extra	Duty, £410.
United States of America	10,998	..	7,540		—
Importing States—						£
New South Wales	22,370	..	17,173	16,501	6,514
Victoria	3,513	..	1,801	1,868	680
Queensland	1,794	..	805	803	204
South Australia	46	..	42	43	17
Western Australia	48
Tasmania	34	35	14
	..	27,771	..	19,855	19,250	7,429
Kinematograph Films.						
1094 EXPOSED OR DEVELOPED FILMS REPRESENTING DRAMATIC OR AUSTRALIAN SUBJECTS.	lineal ft.	£	lineal ft.	£	General	Tariff
					1,792,320 ft.	1½d. per ft.
					25,041,080 ft.	1½d. per ft.
					1,140,480 ft.	2d. per ft.
					£1,651	35 per cent.*
Australia	69,758	1,230	80,158	3,532	Preferential	Tariff
United Kingdom	1,044,561	3,504	2,551,446	12,527	£188	25 per cent.*
Canada	3,200	117	(2,451,426 ft.)	Free.
New Zealand	53,287	362		—
Other British Countries	6,353	80	30,200	22		Free, Re-imported.
Austria	28,452	23	83,658	372		—
Denmark	25,199	181	7,179	49		—
France	163,114	470	496,077	1,782		Free, Re-imported.
Germany	43,629	539	833,996	5,691	(2,326,211 ft.)	—
United States of America	34,834,919	233,218	25,468,909	164,650	Extra	Duty, £448.
Other Foreign Countries	8,300	47	22,597	111		—
Importing States—						£
New South Wales	35,425,194	229,501	28,610,445	181,216	..	170,200
Victoria	210,872	2,982	556,318	3,011	..	579
Queensland	586,369	6,875	446,895	1,531	..	4
South Australia	140	6	849	12
Western Australia	4,910	45	13,000	3,328	..	35
	36,227,485	239,409	29,627,507	189,098	..	170,818
1095 SENSITIZED FILMS.		£		£	£	
Australia	4	..	101		
United Kingdom	759	..	986		
Canada	163		
New Zealand	50	..	235		
South African Union	128		
Belgium	915	..	476		
France	1,506	..	1,192	General	Tariff
Germany	2,315	..	3,498	10	10 per cent.
United States of America	16,459	..	19,354	57	35 per cent.*
Other Foreign Countries	22	..	94	(25,999)	Free.
Importing States—						£
New South Wales	18,992	..	23,170
Victoria	2,997	..	2,569	54	19
Queensland	2	..	165
South Australia	198	..	109	13	2
Western Australia	4	..	51
	..	22,193	..	26,064	67	21

* Advertising Articles.

TABLE IV.

ARTICLE AND COUNTRY OF ORIGIN.	YEAR 1926-27.		YEAR 1927-28.			
	IMPORTS.		IMPORTS.		GOODS CLEARED.	
	Quantity.	Value.	Quantity.	Value.	Value or Quantity.	Rate of Duty and Gross Amount Received.
CLASS XVIII.—Optical, Surgical, &c., Instruments—continued.						
Kinematograph Films—continued.						
1096 FILMS, N.E.I.	lineal ft.	£	lineal ft.	£	£	
Australia	13,993	26	49,448	343		
United Kingdom	675,942	7,519	800,009	9,034		
Canada	109,980	1,605	56,775	554		
India	1,500	11		
New Zealand	173,091	1,380	253,935	2,060		
Pacific Islands—						
Fiji	10,000	138	1,900	18		
Territory of New Guinea	7,000	129		
Papua	17,828	4,400		
Belgium	153,570	435	5,800	28	General	Tariff
France	285,065	813	103,647	236	1,011	35 per cent.*
Germany	178,191	655	193,457	799	(25,197)	Free.
Italy	13,734	306	Preferential	—
Japan	650	4	7,858	114	108	Tariff
Netherlands East Indies	1,700	55	5,000	120		25 per cent.*
United States of America	2,878,281	17,980	1,637,238	13,007		—
Other Foreign Countries	1,800	10	5,148	33	(153)	Free, Re-imported.
Importing States—						£
New South Wales	4,178,254	31,979	2,806,637	22,021
Victoria	267,695	2,379	238,562	3,089	1,051	358
Queensland	3,690	44	4,060	73
South Australia	14,080	276	34,328	584	39	13
Western Australia	57,106	777	38,128	590	29	10
	4,520,825	35,455	3,121,715	26,357	1,119	381
1097 Magic or Optical Lanterns.		£		£	£	
United Kingdom	261	..	302	General	Tariff
France	206	..	248	Preferential	20 per cent.
Germany	48	..	939	(302)	—
United States of America	505	..	298		Tariff
Other Foreign Countries	43	Extra	Free.
Importing States—						£
New South Wales	398	..	128	125	33
Victoria	445	..	1,513	1,285	262
Queensland	134	..	32
South Australia	8	..	12	10	2
Western Australia	39	..	101	60	12
Tasmania	39	..	1
	..	1,063	..	1,787	1,480	309
1098 Models of Inventions, &c., and Models of Ships.		£		£	£	
United Kingdom	2,892	..	3,148	General	Tariff
Other British Countries	2	..	22	9	35 per cent.*
Germany	497	..	825	(4,429)	Free.
Netherlands	5	..	385	Preferential	—
United States of America	121	..	57	4	Tariff
Other Foreign Countries	4	..	4	(11)	25 per cent.*
Importing States—						£
New South Wales	2,634	..	1,493
Victoria	845	..	2,724	13	4
Queensland	85
South Australia	34	..	108
Western Australia	2	..	16
Tasmania	6	..	15
	..	3,521	..	4,441	13	4
1099 Natural History—Specimens of; Models and Wall Diagrams for illustration of Natural History.		£		£		
United Kingdom	254	..	387		
South African Union	51	..	121		
Other British Countries	177	..	194		

* Advertising Articles.

TABLE IV.

ARTICLE AND COUNTRY OF ORIGIN.	YEAR 1926-27.		YEAR 1927-28.			
	IMPORTS.		IMPORTS.		GOODS CLEARED.	
	Quantity.	Value.	Quantity.	Value.	Value or Quantity.	Rate of Duty and Gross Amount Received
CLASS XVIII.—Optical, Surgical, &c., Instruments—continued.						
Natural History—Specimens of, &c.—continued.						
		£		£	£ General (1,190)	Tariff Free.
France	3	..	191	Preferential	Tariff 25 per cent.*
Germany	95	..	156		
United States of America	154	..	272		
Other Foreign Countries	6	..	11		
Importing States—						
New South Wales	112	..	264	..	£
Victoria	261	..	348	12	3
Queensland	103	..	259
South Australia	89	..	249
Western Australia	91	..	84
Tasmania	84	..	128
	..	740	..	1,332	12	3
Optical and Meteorological Instruments, &c.						
1100 MICROSCOPES AND TELESCOPES.						
		£		£	£ General (4,504)	Tariff 15 per cent.
United Kingdom	5,797	..	4,764	Preferential (4,504)	Tariff Free.
New Zealand	39		
Austria	746	..	262	(9)	Free, New Zealand
France	780	..	549	(418)	Free for C'wealth.
Germany	2,051	..	4,146		
Italy	712	..	301		
Switzerland	18		
United States of America	1,855	..	1,045	Extra	Duty, £42.
Importing States—						
New South Wales	6,083	..	4,826	2,473	£ 412
Victoria	4,139	..	4,813	3,020	454
Queensland	843	..	236	87	13
South Australia	644	..	772	367	55
Western Australia	185	..	447	120	18
Tasmania	47	..	29	27	4
Northern Territory	1
	..	11,941	..	11,124	6,094	956
1101 OPERA, FIELD, AND MARINE GLASSES, N.E.I.						
		£		£	£ General (2,424)	Tariff 20 per cent.
United Kingdom	2,388	..	2,497	Preferential (2,424)	Tariff Free.
France	7,917	..	4,835		
Germany	9,069	..	8,679	(44)	Free for C'wealth.
United States of America	641	..	561	Extra	Duty, £9.
Other Foreign Countries	10	..	55		
Importing States—						
New South Wales	9,088	..	8,681	7,400	£ 1,480
Victoria	8,362	..	6,041	4,715	944
Queensland	716	..	432	395	87
South Australia	920	..	1,031	865	173
Western Australia	746	..	388	390	78
Tasmania	190	..	23	25	5
Northern Territory	3	..	31	10	2
	..	20,025	..	16,627	13,800	2,769
1102 PARTS OF, FOR USE IN MANUFACTURE OF OPERA, FIELD, AND MARINE GLASSES.						
		£		£	£	
United Kingdom	5	..	128	Preferential (128)	Tariff Free.
Foreign Countries	108	..	4		

* Advertising Articles.

TABLE IV.

ARTICLE AND COUNTRY OF ORIGIN.	YEAR 1926-27.		YEAR 1927-28			
	IMPORTS.		IMPORTS.		GOODS CLEARED.	
	Quantity.	Value	Quantity	Value.	Value or Quantity.	Rate of Duty and Gross Amount Received
CLASS XVIII.—Optical, Surgical, &c., Instruments—continued.						
Optical and Meteorological Instruments, &c.—continued.						
PARTS OF, FOR USE IN MANUFACTURE OF OPERA, FIELD, AND MARINE GLASSES—continued.		£		£		
Importing States—						
New South Wales	5
South Australia	91	..	9
Western Australia	17	..	123
..	..	113	..	132
SPECTACLES AND FRAMES, MAGNIFYING AND READING GLASSES.						
1103 <i>Rolled Gold, Gold-filled, Gold-cased, Gold-plated or Gilt, including such Articles with Pads, Bridges, or Knuckles of Gold.</i>		£		£	£	
United Kingdom	7,392	..	3,971	General 47,100	Tariff 10 per cent.
Other British Countries	4	..	16	..	—
France	703	..	896	Preferential 20	Tariff 10 per cent.
Germany	7,784	..	7,528	(3,946)	Free.
United States of America	40,906	..	38,212	..	—
Other Foreign Countries	5	..	4	Extra	Duty, £4.
Importing States—						
New South Wales	28,833	..	24,407	22,560	£ 2,256
Victoria	18,458	..	18,541	17,670	1,771
Queensland	3,466	..	2,258	1,960	196
South Australia	5,029	..	4,397	4,320	432
Western Australia	885	..	980	600	60
Tasmania	123	..	44	10	1
..	..	56,794	..	50,627	47,120	4,716
1104 <i>Wholly or partly of Gold or Silver, not included in previous item.</i>		£		£	£	
United Kingdom	1,274	..	437	General 632	Tariff 25 per cent.
France	159	..	78	790	40 per cent.
Germany	290	..	255	Preferential 311	Tariff 30 per cent.
United States of America	1,731	..	1,096	Extra	Duty, £23.
Importing States—						
New South Wales	1,336	..	876	872	£ 299
Victoria	340	..	222	222	73
Queensland	1,483	..	704	575	195
South Australia	143	..	62	62	22
Western Australia	98	..	2	2	1
Tasmania	54
..	..	3,454	..	1,866	1,733	590
1105 <i>N.E.I.</i>		£		£	£	
United Kingdom	5,673	..	4,416	General 23,810	Tariff 10 per cent.
Other British Countries	5	..	67	46	35 per cent.*
France	13,001	..	7,860	..	—
Germany	7,665	..	5,336	Preferential (4,216)	Tariff Free.
Japan	533	..	422	..	—
United States of America	11,987	..	9,764	Extra	Duty, £4.
Other Foreign Countries	61	..	85
Importing States—						
New South Wales	17,514	..	13,837	11,700	£ 1,170
Victoria	9,123	..	7,545	6,676	681
Queensland	2,938	..	2,087	1,740	174
South Australia	4,100	..	2,213	2,020	202
Western Australia	4,921	..	1,993	1,550	157
Tasmania	324	..	243	140	14
Northern Territory	5	..	32	30	3
..	..	38,925	..	27,950	23,856	2,401

* Advertising Articles.

TABLE IV.

ARTICLE AND COUNTRY OF ORIGIN.	YEAR 1926-27.		YEAR 1927-28.			
	IMPORTS.		IMPORTS.		GOODS CLEARED.	
	Quantity.	Value.	Quantity.	Value.	Value or Quantity.	Rate of Duty and Gross Amount Received.
CLASS XVIII.—Optical, Surgical, &c., Instruments—continued.						
1106 Patent Logs and Sounding Machines.		£		£	£ General	Tariff 15 per cent.
United Kingdom	518	..	390	Preferential (390)	Tariff Free.
Foreign Countries	3	..	45		
Importing States—						£
New South Wales	357	..	250	33	5
Victoria	76	..	152
Queensland	6
South Australia	81	..	27	13	2
Western Australia	7
	..	521	..	435	46	7
1107 Pedometers ; Pocket Counters, and the like.		£		£	£ General	Tariff 20 per cent.
United Kingdom	1	Preferential (1)	Tariff Free.
Foreign Countries	93	..	58		
Importing States—						£
New South Wales	3	..	9	5	1
Victoria	67	..	45	45	9
South Australia	23	..	2
Western Australia	3	5	1
	..	93	..	59	55	11
Photographic Goods, n.e.i.						
1108 CAMERAS, INCLUDING MOUNTED LENSES AND ACCESSORIES, N.E.I. (BUT NOT INCLUDING TRIPODS).		£		£	£ General	Tariff 10 per cent.
United Kingdom	20,747	..	25,473	410	20 per cent.
Canada	647	..	1,020	82,245	—
New Zealand	5	..	161	Preferential (25,371)	Tariff Free.
Other British Countries	91	..	11	(46)	Free, Re-imported.
France	4,496	..	2,293		—
Germany	3,620	..	6,555	(454)	Free for C'wealth.
Switzerland	55	..	127		—
United States of America	99,699	..	95,015	Extra	Duty, £11.
Other Foreign Countries	67	..	81		
Importing States—						£
New South Wales	91,825	..	80,658	48,650	9,689
Victoria	34,066	..	46,052	32,575	6,526
Queensland	991	..	974	370	74
South Australia	732	..	1,493	860	172
Western Australia	1,547	..	1,508	150	30
Tasmania	264	..	51	50	10
Northern Territory	2
	..	129,427	..	130,736	82,655	16,501
1109 LANTERN SLIDES ; PHOTOGRAPHIC BACKGROUNDS ; PHOTOGRAPHS OF AUSTRALIAN SUBJECTS ; AND STEREOSCOPIC VIEWS.		£		£	£ General	Tariff 35 per cent.
United Kingdom	710	..	960	1,226	—
Other British Countries	84	..	35	Preferential 4	Tariff 25 per cent.*
Germany	421	..	607	656	25 per cent.
United States of America	353	..	569	(175)	Free for C'wealth.
Other Foreign Countries	94	..	73	Extra	Duty, £75.

* New Zealand Preference.

TABLE IV.

ARTICLE AND COUNTRY OF ORIGIN.	YEAR 1926-27.		YEAR 1927-28.			
	IMPORTS.		IMPORTS.		GOODS CLEARED.	
	Quantity.	Value.	Quantity.	Value.	Value or Quantity.	Rate of Duty and Gross Amount Received
CLASS XVIII.—Optical, Surgical, &c., Instruments—continued.						
Photographic Goods, n.e.i.—continued.						
LANTERN SLIDES, ETC.—continued.		£		£	£	£
Importing States—						
New South Wales	755	..	974	804	317
Victoria	607	..	1,015	838	273
Queensland	89	..	110	105	35
South Australia	66	..	110	109	35
Western Australia	107	..	28	26	8
Tasmania	37	..	7	4	1
Northern Territory	1
	..	1,662	..	2,244	1,886	669
1110 NEGATIVES.		£		£		
United Kingdom	33	..	93		
Other British Countries	9	..	14		
Foreign Countries	4	..	13		Free.
Importing States—						
New South Wales	35	..	91		
Victoria	7	..	29		
South Australia	4		
	..	46	..	120		
1111 PAPER—AUTOTYPE, PLATINOTYPE.		£		£	£	
United Kingdom	82	..	3	General	Tariff 10 per cent.
Foreign Countries	33	Preferential (3)	Tariff Free.
Importing States—						
New South Wales	52	..	32	30	£ 3
Victoria	30	..	4
	..	82	..	36	30	3
1112 PHOTOGRAPHIC AND X-RAY DRY PLATES AND FLAT FILMS, SENSITIZED.		£		£		
Australia	12	..	144	General 12,360 sq. ft. £13,310	Tariff 8d. per sq. ft. 10 per cent.
United Kingdom	15,920	..	20,884	£1,448	35 per cent.
Canada	124	Preferential 28,656 sq. ft. £8,724 (£9,077)	Tariff 5d. per sq. ft. 25 per cent.
New Zealand	9		Free.
Belgium	118	..	221		Free, Re-imported,
France	344	..	12	(£142)	
Germany	2,499	..	10,381		Free for C ^w wealth.
United States of America	9,537	..	4,570		
Other Foreign Countries	42	..	36	(£35)	
Importing States—						
New South Wales	14,443	..	18,878		£ 2,566
Victoria	9,516	..	12,742		1,993
Queensland	2,680	..	1,430		163
South Australia	1,136	..	2,217		80
Western Australia	685	..	1,106		224
Tasmania	12	..	8		2
	..	28,472	..	36,381		5,028
1113 SENSITIZED FILMS, N.E.I.		£		£		
United Kingdom	373	..	815	General 6,240 sq. ft. £37	Tariff 1s. per sq. ft. 35 per cent.
Other British Countries	20		
France	268	..	79	Preferential 8,160 sq. ft. £29	Tariff 8d. per sq. ft. 25 per cent.
Germany	535	..	348		
United States of America	97	..	212		

TABLE IV.

ARTICLE AND COUNTRY OF ORIGIN.	YEAR 1926-27.		YEAR 1927-28.			
	IMPORTS.		IMPORTS.		GOODS CLEARED.	
	Quantity.	Value.	Quantity.	Value.	Value or Quantity.	Rate of Duty and Gross Amount Received.
CLASS XVIII.—Optical, Surgical, &c., Instruments—continued.						
Photographic Goods, n.e.i.—continued.						
SENSITIZED FILMS, N.E.I.—continued.						
Importing States—		£		£		£
New South Wales	316	..	165	..	69
Victoria	588	..	709	..	343
Queensland..	26	..	16	..	5
South Australia	31	..	133	..	39
Western Australia	330	..	367	..	118
Tasmania	2	..	64	..	30
..	..	1,293	..	1,454	..	604
1114	SENSITIZED BLUE PRINT AND HELIOGRAPHIC PAPERS AND FABRICS.			£	£	£
United Kingdom	88	..	75	..	Preferential
Foreign Countries	26	Tariff 25 per cent.
Importing States—						£
Victoria	44	..	69	..	68
Queensland..	12
Western Australia	58	..	6	..	4
..	..	114	..	75	..	72
1115	SENSITIZED PAPERS AND CARDS, ALSO LINEN AND OTHER SENSITIZED MATERIALS, N.E.I.; POST CARDS, SENSITIZED.			£	£	£
Australia	64	..	508	..	General 317,120 sq. ft. 1½d. per sq. ft.
United Kingdom	12,105	..	13,491	..	£10 10 per cent. £946 35 per cent.
Belgium	131	..	959	..	Preferential 378,000 sq. ft. 1d. per sq. ft.
Germany	277	..	221	..	£7,596 25 per cent.
United States of America	2,664	..	3,451	..	Free, —
Other Foreign Countries	144	..	91	..	(£505) Re-imported.
Importing States—						£
New South Wales	8,927	..	11,667	..	3,835
Victoria	4,758	..	5,555	..	1,496
Queensland..	174	..	153	..	35
South Australia	541	..	344	..	115
Western Australia	975	..	999	..	307
Tasmania	10	..	3
..	..	15,385	..	18,721	..	5,788
1116	Surgical, Dental and Veterinary Instruments, Appliances, and Materials.			£	£	£
AMPUTATING, CUPPING, DISSECTING, EXAMINING, OPERATING, AND VETERINARY INSTRUMENTS, AND APPLIANCES, N.E.I.		£		£		£
Australia	101	..	43	..	General 25,610 20 per cent.
United Kingdom	26,054	..	25,610	..	46,095 50 per cent.
Other British Countries	30	..	58
Austria	341	..	153	..	Preferential 63 40 per cent.
Czecho-Slovakia	140	..	239	..	(25,235) Free.
France	986	..	636	..	63 40 per cent.
Germany	18,517	..	21,578	..	Free. —
Italy	975	..	1,830	..	Free, —
Japan	553	..	273	..	(11) Re-imported.
Switzerland	2,034	..	3,972	..	Free, —
United States of America	19,192	..	17,187	..	Extra —
Other Foreign Countries	18	..	80	..	Duty, £91.

TABLE IV.

ARTICLE AND COUNTRY OF ORIGIN.	YEAR 1926-27.		YEAR 1927-28.			
	IMPORTS.		IMPORTS.		GOODS CLEARED.	
	Quantity.	Value.	Quantity.	Value.	Value or Quantity.	Rate of Duty and Gross Amount Received.
CLASS XVIII.—Optical, Surgical, &c., Instruments—continued.						
Surgical, Dental and Veterinary Instruments, &c.—continued.						
AMPUTATING, CUPPING, ETC.—continued.		£		£	£	£
Importing States—						
New South Wales	36,025	..	41,492	23,490	4,749
Victoria	21,319	..	20,753	16,085	3,269
Queensland	3,730	..	4,390	3,354	682
South Australia	4,728	..	2,866	2,024	406
Western Australia	2,838	..	1,887	1,248	255
Tasmania	221	..	243	15	3
..	..	68,911	..	71,631	46,216	9,364
1117 BELTS, TRUSSES, PADS, CORSETS, BRACES, BREAST SUPPORTS, VACCINATION SHIELDS.		£		£	£	
United Kingdom	6,630	..	6,654	General	Tariff
Other British Countries	99	4,557	35 per cent.
Germany	144	..	346	Preferential	Tariff
United States of America	4,567	..	4,305	80	20 per cent.*
Other Foreign Countries	70	..	6	6,765	20 per cent.
Importing States—						
New South Wales	4,770	..	5,930	5,921	£ 1,597
Victoria	3,073	..	2,874	2,873	758
Queensland	1,741	..	1,010	1,018	243
South Australia	945	..	898	898	219
Western Australia	653	..	599	596	127
Tasmania	229	..	96	93	19
North-west Territory	3	3	1
..	..	11,411	..	11,410	11,402	2,964
1118 COTTON WOOL, ABSORBENT (NOT MEDICATED), AND SURGICAL DRESSINGS.		£		£	£	
United Kingdom	56,539	..	64,953	General	Tariff
France	171	..	29	..	20 per cent.
Germany	356	..	260	Preferential	Tariff
Switzerland	123	..	219	(64,775)	Free.
United States of America	1,145	..	952	..	—
Other Foreign Countries	85	..	148	Extra	Duty, £3.
Importing States—						
New South Wales	19,716	..	29,919	845	£ 169
Victoria	23,025	..	21,679	610	122
Queensland	5,094	..	5,557	80	19
South Australia	4,759	..	4,301	115	23
Western Australia	4,217	..	3,878	190	38
Tasmania	1,608	..	1,227
..	..	58,419	..	66,561	1,840	371
..		£ General	Tariff
..		1,596	25 per cent.
..		Preferential	Tariff
..		47	15 per cent.
..		1,084	25 per cent.
..		(5)	Free.
..	—
..		(108)	Free for C ^w wealth.
1119 COTTON WOOL—MEDICATED.		£		£		
United Kingdom	1,889	..	2,976		
Importing States—						
New South Wales	1,190	..	1,776	1,639	£ 405
Victoria	676	..	1,184	1,076	269
Queensland	2	..	3	4	1
South Australia	17	..	7
Western Australia	2	..	4	4	1
Tasmania	2	..	2	4	1
..	..	1,889	..	2,976	2,727	677

* New Zealand Preference.

TABLE IV.

ARTICLE AND COUNTRY OF ORIGIN.	YEAR 1926-27.		YEAR 1927-28.			
	IMPORTS.		IMPORTS.		GOODS CLEARED.	
	Quantity.	Value.	Quantity.	Value.	Value or Quantity.	Rate of Duty and Gross Amount Received.
CLASS XVIII.—Optical, Surgical, &c., Instruments—continued.						
Surgical, Dental and Veterinary Instruments, &c.—continued.						
DENTAL MATERIALS, ETC.						
1120	<i>Dental Alloys and Amalgams.</i>			£	£	£
	United Kingdom	1,528	..	758	General 4,404	Tariff 25 per cent.
	Switzerland	278	..	191	Preferential 570	—
	United States of America	4,053	..	3,897		Tariff 20 per cent.
	Other Foreign Countries	10	..	116		
	Importing States—					£
	New South Wales	4,215	..	3,159	3,183	770
	Victoria	992	..	1,163	1,163	289
	Queensland	354	..	420	417	104
	South Australia	146	..	141	140	35
	Western Australia	162	..	69	71	17
	..	5,869	..	4,952	4,974	1,215
1121	<i>Dental Cements ; Dental Rubber ; Impression Trays.</i>			£	£	£
	United Kingdom	9,998	..	13,424	General	Tariff 20 per cent.
	New Zealand	15		—
	Germany	406	..	81		Preferential (13,357)
	Switzerland	946	..	1,184		
	United States of America	2,794	..	3,148		
	Other Foreign Countries	98	..	91		
	Importing States—					£
	New South Wales	7,240	..	10,408	2,450	490
	Victoria	6,443	..	7,056	1,755	351
	Queensland	279	..	137	130	26
	South Australia	109	..	288	250	50
	Western Australia	170	..	43	40	8
	Tasmania	1	..	11
	..	14,242	..	17,043	4,625	925
1122	<i>Gold Solder.</i>			£	£	£
	United Kingdom	5	General 880	Tariff 20 per cent.
	Canada	132		—
	Germany	56	Preferential 180	Tariff 15 per cent.
	United States of America	675	..	702		
	Importing States—					£
	New South Wales	264	..	475	650	122
	Victoria	327	..	242	240	48
	Queensland	75	..	56	55	11
	South Australia	13	..	117	115	23
	Tasmania	1
	..	680	..	890	1,060	204
1123	<i>Teeth, Artificial.</i>			£	£	£
	United Kingdom	10,016	..	14,665	General	Tariff 20 per cent.
	New Zealand	2		—
	Germany	1,526	..	1,424	Preferential (14,628)	Tariff Free.
	Switzerland	419		—
	United States of America	49,112	..	40,798		Extra

TABLE IV.

ARTICLE AND COUNTRY OF ORIGIN.	YEAR 1926-27.		YEAR 1927-28.			
	IMPORTS.		IMPORTS.		GOODS CLEARED.	
	Quantity.	Value.	Quantity.	Value.	Value or Quantity.	Rate of Duty and Gross Amount Received.
CLASS XVIII.—Optical, Surgical, &c., Instruments—continued.						
Surgical, Dental and Veterinary Instruments, &c.—continued.						
DENTAL MATERIALS, ETC.—continued.						
<i>Teeth, Artificial—continued.</i>						
Importing States—		£		£	£	£
New South Wales	12,228	..	10,289	2,995	599
Victoria	47,503	..	46,035	38,290	7,682
Queensland	947	..	138	140	28
South Australia	39	..	349	350	70
Western Australia	356	..	78	55	11
	..	61,073	..	56,889	41,830	8,390
1125 LIGATURES; OIL SILK; POROPLASTIC FELT; SURGICAL PESSARIES (NOT GLASS); SYRINGES (NOT GLASS OR RUBBER); GALVANO-CAUTERY BATTERIES AND APPLIANCES; DRESSING AND INSTRUMENT TRAYS; ACCIDENT AND EMERGENCY CASES; HOT AIR APPARATUS FOR LEGS AND ARMS; SNAKEBITE OUTFITS; ASEPTIC PAPER; AND ARTIFICIAL EYES.		£		£	£	
United Kingdom	9,138	..	9,454	General	Tariff
Czecho-Slovakia	103	110	10 per cent.
France	103	..	44	6,670	20 per cent.
Germany	2,414	..	3,541	Preferential	—
Spain	126	..	80	(9,359)	Tariff
Switzerland	237	..	15	Free.	Free.
United States of America	2,882	..	3,039	Extra	—
Other Foreign Countries	87	..	25	—	Duty, £2.
Importing States—						£
New South Wales	7,160	..	7,770	2,880	576
Victoria	5,048	..	4,744	2,920	575
Queensland	610	..	475	80	16
South Australia	1,463	..	1,514	675	135
Western Australia	563	..	1,582	185	37
Tasmania	246	..	113	40	8
	..	15,090	..	16,198	6,780	1,347
1126 LINT; GAUGES; BANDAGES, N.E.I.		£		£	£	
United Kingdom	36,759	..	42,838	General	Tariff
Germany	65	..	337	Preferential	—
United States of America	5,357	..	3,145	(42,705)	Tariff
Other Foreign Countries	13	..	109	Extra	Free.
		—	Duty, £1.
Importing States—						£
New South Wales	25,902	..	30,469	3,355	671
Victoria	6,874	..	7,742	180	37
Queensland	3,351	..	2,744	105	21
South Australia	3,116	..	2,066	20	4
Western Australia	1,665	..	2,208	45	9
Tasmania	1,286	..	1,200
	..	42,194	..	46,429	3,705	742
1127 METAL FURNITURE FOR PUBLIC HOSPITALS, WHICH CANNOT REASONABLY BE MANUFACTURED WITHIN THE COMMONWEALTH.		£		£		
United Kingdom	3	Preferential	Tariff
Germany	187	Free.	Free.
Importing States—						
New South Wales	3		
Western Australia	187		
	..	187	..	3		

TABLE IV.

ARTICLE AND COUNTRY OF ORIGIN.	YEAR 1926-27.		YEAR 1927-28.			
	IMPORTS.		IMPORTS.		GOODS CLEARED.	
	Quantity.	Value.	Quantity.	Value.	Value or Quantity.	Rate of Duty and Gross Amount Received.
CLASS XVIII.—Optical, Surgical, &c., Instruments—continued.						
Surgical, Dental and Veterinary Instruments, &c.—continued.						
1128	OPHTHALMIC INSTRUMENTS AND APPLIANCES, INCLUDING CASES OF TRIAL LENSES, CAUSTIC HOLDERS, DEMONSTRATING APPARATUS, EYE DOUCHES, ELECTRO-MAGNETS, EYE COMPRESSES, EYE GUARDS, OPTHALMIC LAMPS, LIGATURE BOTTLES AND TROUGHS, OPTHALMOSCOPES, OPTOMETERS, PERIMETERS, PUPILOMETERS, STERILIZING APPARATUS FOR SOLUTIONS, OPERATION TABLES, TEMPERATURE REGULATORS, TEST TYPES, TESTS FOR COLOUR VISION, TRIAL CASES, TRIAL DRUMS, TRIAL FRAMES, DRESSING TRAYS, INSTRUMENT TRAYS.					
		£		£		
	United Kingdom	2,145	..	2,650		
	Other British Countries	20	..	22		
	France	261	..	519		
	Germany	995	..	1,750		
	Switzerland	36		
	United States of America	2,651	..	2,814		Free.
	Importing States—					
	New South Wales	3,052	..	3,356		
	Victoria	2,103	..	2,898		
	Queensland	343	..	312		
	South Australia	380	..	844		
	Western Australia	125	..	356		
	Tasmania	69	..	25		
	..	6,072	..	7,791		
1129	PLASTERS, MEDICATED OR UNMEDICATED.					
		£		£	£	
	United Kingdom	12,428	..	25,412		
	Malaya (British)	1	..	1		
	China	103	..	161	General	Tariff 10 per cent.
	Germany	16	..	489		—
	United States of America	15,017	..	7,187	Preferential	Tariff Free.
	Other Foreign Countries	108	..	56	(25,354)	
	Importing States—					
	New South Wales	19,102	..	24,890	5,320	£ 532
	Victoria	5,183	..	5,323	1,860	186
	Queensland	556	..	649	280	28
	South Australia	1,424	..	1,430	500	50
	Western Australia	1,058	..	779	180	18
	Tasmania	346	..	233	130	13
	Northern Territory	4	..	2
	..	27,673	..	33,306	8,270	827
1130	SPLINTS AND ARTIFICIAL LIMBS.					
		£		£	£	
	Australia	19	General	Tariff 20 per cent.
	United Kingdom	549	..	793	Preferential	Tariff Free.
	Germany	638	(718)	—
	United States of America	293	..	378	(17)	Free, Re-imported.
	Importing States—					
	New South Wales	657	..	650	210	£ 42
	Victoria	118	..	935	760	152
	Queensland	20	..	43	45	9
	South Australia	30	..	69	35	7
	Western Australia	9	..	131	65	13
	Tasmania	8
	..	842	..	1,828	1,115	223

TABLE IV.

ARTICLE AND COUNTRY OF ORIGIN.	YEAR 1926-27.		YEAR 1927-28.			
	IMPORTS.		IMPORTS.		GOODS CLEARED.	
	Quantity.	Value.	Quantity.	Value.	Value or Quantity.	Rate of Duty and Gross Amount Received.
CLASS XVIII.—Optical, Surgical, &c., Instruments—continued.						
Surgical, Dental and Veterinary Instruments, &c.—continued.						
(1131) X-RAY APPARATUS AND APPLIANCES, INCLUDING SPECIALLY CONSTRUCTED TRANSFORMERS AND INDUCTION COILS.		£				
United Kingdom	4,902	} See Items 1131 and 1131A.			
Belgium	40				
France	1,344				
Germany	7,585				
Netherlands	446				
United States of America	22,593				
Importing States—						
New South Wales	21,337				
Victoria	11,861				
Queensland	1,192				
South Australia	2,416				
Western Australia	104				
	..	36,910				
1131 TRANSFORMER APPARATUS OTHER THAN DESIGNED EXCLUSIVELY FOR DEEP THERAPY.					£	
United Kingdom	} See Item (1131). }		..	1,569	General	Tariff
Germany	1,732		580	20 per cent.
Netherlands	106		4,938	40 per cent.
United States of America	5,716		(643)	Free.
Importing States—					Preferential	Tariff
New South Wales	6,090		902	(83)	27½ per cent.
Victoria	2,283				Free.
Queensland	666				Free for C'wealth.
South Australia	82				
Tasmania	2				
	..	9,123				
1131A TRANSFORMER APPARATUS DESIGNED EXCLUSIVELY FOR DEEP THERAPY, X-RAY TILT TABLES, TUBE STANDS, LEAD GLASS, AND ARTICLES MADE THEREFROM, STEREOSCOPIC APPARATUS, STEREOSCOPIC AND RADIOGRAPHIC VERTICAL SCREENING STANDS, INSTRUMENTS FOR MEASURING DOSAGE, SPHERE GAP, VOLT METERS, TIME SWITCHES, MAGNETICALLY OPERATED SWITCHES, CASSETTES, FLUORESCENT AND INTENSIFYING SCREENS, CORD REELS, X-RAY TUBES, OVERHEAD AERIAL SYSTEMS INCLUDING COOLING AND VENTILATING SYSTEMS.					£	
United Kingdom	} See Item (1131). }		..	2,674	General	Tariff
Other British Countries	29		22,270	20 per cent.
France	721		8	40 per cent.
Germany	6,077		(433)	Free.
Netherlands	413			Free.
United States of America	20,090			Free.
Other Foreign Countries	61			Preferential	Tariff
Importing States—					69	27½ per cent.
New South Wales	20,491			(1,335)	Free.
Victoria	8,440				Free,
Queensland	320			(54)	Re-imported.
South Australia	771				Free for
Tasmania	43			(242)	C'wealth.
	..	30,065				
					£	
					14,215	2,843
					7,452	1,497
					385	77
					295	59
				
					22,347	4,476

TABLE IV.

ARTICLE AND COUNTRY OF ORIGIN.	YEAR 1926-27.		YEAR 1927-28.			
	IMPORTS.		IMPORTS.		GOODS CLEARED.	
	Quantity.	Value	Quantity	Value.	Value or Quantity.	Rate of Duty and Gross Amount Received
CLASS XVIII.—Optical, Surgical, &c., Instruments—continued.						
Scientific Instruments, Apparatus, and Materials.						
1132 APPARATUS FOR THE TESTING AND ANALYSIS OF MILK, WINE, AND OTHER AGRICULTURAL PRODUCTS.		£		£	£	
United Kingdom	246	..	667	General	Tariff 20 per cent.
New Zealand	5		—
United States of America	972	..	343	Preferential (644)	Tariff Free.
Other Foreign Countries	159	..	59		—
Importing States—						£
New South Wales	286	..	289	70	14
Victoria	932	..	474	175	35
Queensland..	137	..	194	155	31
South Australia	21	..	109	30	6
Western Australia	3	5	1
Tasmania	6
..	..	1,382	..	1,069	435	87
1133 BACTERIOLOGICAL APPARATUS, INCLUDING COUNTING APPARATUS; CULTURE DISHES; FLASKS AND TUBES; SLIDE CABINETS AND TRAYS; STAINING DISHES AND PLATES; STAINS; INCUBATORS.		£		£	£	
United Kingdom	2,357	..	2,977	General	Tariff 20 per cent.
Germany	502	..	567	Preferential (2,977)	Tariff Free.
Switzerland	117		—
United States of America	82	..	153		Free for C'wealth.
Other Foreign Countries	185	..	20	(596)	—
Importing States—						£
New South Wales	208	..	306	35	7
Victoria	2,453	..	3,047	195	39
Queensland..	195	..	367	20	4
South Australia	161	..	86	5	1
Western Australia	109	..	26	5	1
Tasmania	2	5	1
..	..	3,126	..	3,834	265	53
1134 BAROGRAPHS; CALORIMETERS; CATHETERMETERS; DIVIDING ENGINES FOR GRADUATING BARS, TUBES, AND CIRCLES; KIMOGRAPHS AND TIME MARKERS; DIAL MICROMETERS; MICROTOMES; PYROMETERS; SPHEROMETERS; HYGROMETERS; THERMOGRAPHS; THERMOSTATS; THERMOREGULATORS; MICROSCOPICAL, MINERALOGICAL AND BLOW-PIPE CABINETS (FITTED); MERCURY VACUUM PUMPS; VISCOSIMETERS; VACUUM OVENS FOR LABORATORIES.		£		£	£	
Australia	93	General	Tariff 20 per cent.
United Kingdom	17,191	..	16,395	Preferential (16,355)	Tariff Free.
New Zealand	55	..	418	(207)	Free, New Zealand.
France	1,024	..	224	(93)	Free, Re-imported.
Germany	935	..	861		—
Switzerland	640	..	378	(989)	Free for C'wealth.
United States of America	9,706	..	15,600		—
Other Foreign Countries	71	..	96	Extra	Duty, £3.
Importing States—						£
New South Wales	15,417	..	19,466	8,955	1,791
Victoria	10,688	..	10,434	5,930	1,189
Queensland..	1,158	..	1,159	495	99
South Australia	1,376	..	2,085	520	104
Western Australia	758	..	843	110	22
Tasmania	225	..	78	50	10
..	..	29,622	..	34,065	16,060	3,215

TABLE IV.

ARTICLE AND COUNTRY OF ORIGIN.	YEAR 1926-27.		YEAR 1927-28.			
	IMPORTS.		IMPORTS.		GOODS CLEARED.	
	Quantity.	Value.	Quantity.	Value.	Value or Quantity.	Rate of Duty and Gross Amount Received
CLASS XVIII.—Optical, Surgical, &c., Instruments—continued.					£ General 2	Tariff 40 per cent.
Scientific Instruments, Apparatus, and Materials—continued.					Preferential 337 (84)	Tariff 30 per cent. Free.
1135 COMPASSES, PRISMATIC; AND CLINOMETERS.		£		£	(307)	Free for C'wealth.
United Kingdom	588	..	780	Extra	Duty, £5.
Foreign Countries	2	..	2		
Importing States—						
New South Wales	30	..	343	93	£ 33
Victoria	68	..	156	57	17
Queensland	187	..	56	30	9
South Australia	70	..	3
Western Australia	218	..	182	159	48
Tasmania	11	..	41
Northern Territory	6	..	1
	..	590	..	782	339	107
1136 COMPASSES, OTHER.		£		£	£	
United Kingdom	1,950	..	1,804	General	Tariff 15 per cent.
France	312	..	159	Preferential	Tariff Free.
Germany	189	..	57	(1,793)	
United States of America	1,886	..	29		
Other Foreign Countries	35		
Importing States—						
New South Wales	3,551	..	1,045	107	£ 16
Victoria	260	..	572	53	8
Queensland	182	..	216	20	3
South Australia	91	..	90	40	6
Western Australia	185	..	104	33	5
Tasmania	102	..	16
Northern Territory	1	..	6
	..	4,372	..	2,049	253	38
1137 DRAWING, MATHEMATICAL, AND SURVEYING INSTRUMENTS, N.E.I. (NOT TRIPODS).		£		£	£ General	Tariff 20 per cent.
Australia	6	Preferential	Tariff Free.
United Kingdom	26,856	..	24,726	(24,631)	Free, Re-imported.
France	507	..	332	(6)	Free for C'wealth.
Germany	2,729	..	3,808		
Japan	120	..	68		
Switzerland	191	..	183		
United States of America	1,706	..	2,676		
Other Foreign Countries	92	..	6	(362)	
Importing States—						
New South Wales	15,881	..	18,238	2,980	£ 596
Victoria	7,342	..	9,257	2,860	572
Queensland	2,058	..	1,323	195	39
South Australia	4,890	..	977	520	104
Western Australia	1,559	..	1,607	150	30
Tasmania	467	..	297	35	7
Northern Territory	4	..	106
	..	32,201	..	31,805	6,740	1,348
1138 GLASS BEAKERS; FLASKS; ALSO CARBONIC ACID, SULPHURETTED HYDROGEN, DECOMPOSING WATER AND BACTERIOLOGICAL APPARATUS, OF GLASS.		£		£	£ General	Tariff 20 per cent.
United Kingdom	6,943	..	2,510	Preferential	Tariff Free.
Czecho-Slovakia	274	..	534	(2,508)	Free, Re-imported.
Germany	1,197	..	1,922	(6)	Free for C'wealth.
Japan	117	..	89		
United States of America	73	..	572		
Other Foreign Countries	56	..	76	(6)	

TABLE IV.

ARTICLE AND COUNTRY OF ORIGIN.	YEAR 1926-27.		YEAR 1927-28.			
	IMPORTS.		IMPORTS.		GOODS CLEARED.	
	Quantity.	Value	Quantity.	Value.	Value or Quantity.	Rate of Duty and Gross Amount Received
CLASS XVIII.—Optical, Surgical, &c., Instruments—continued.						
Scientific Instruments, Apparatus, and Materials—continued.						
GLASS BEAKERS, ETC.—continued.						
Importing States—		£		£	£	£
New South Wales	1,440	..	3,247	1,820	364
Victoria	1,378	..	1,479	845	169
Queensland..	109	..	283	230	46
South Australia	6,141	..	520	295	59
Western Australia	285	..	123	15	3
Tasmania	7	..	51	30	6
..		9,360	..	5,703	3,235	647
1139	GLASS GAS ANALYSIS APPARATUS; ARSENIC TESTING APPARATUS AND TUBES; EVAPORATING BASINS.	£		£	£	
United Kingdom	528	..	346	General 10 585	Tariff 10 per cent. 20 per cent.
Germany	507	..	457	Preferential (334)	Tariff Free.
United States of America	111	..	73		
Other Foreign Countries	75	..	45		
Importing States—						£
New South Wales	442	..	292	220	44
Victoria	620	..	393	325	65
Queensland..	18	..	16	15	3
South Australia	29	..	33	20	4
Western Australia	112	..	181	15	2
Tasmania	6
..		1,221	..	921	595	118
1140	INSTRUMENTS, APPARATUS, ETC., SCIENTIFIC, OF A CLASS OR KIND NOT MANUFACTURED IN THE COMMONWEALTH OR IN THE UNITED KINGDOM, FOR THE USE OF EDUCATIONAL INSTITUTIONS OR PUBLIC HOSPITALS.	£		£	£	
United Kingdom	14,450	..	10,146	General 140 950 (12,246)	Tariff 10 per cent. 20 per cent. Free.
Austria	168	..	47		
France	488	..	763		
Germany	1,993	..	2,441		
Netherlands	79	..	433		
Sweden	103	..	19		
Switzerland	240	..	194		
United States of America	2,615	..	8,444		
Other Foreign Countries	47	..	59	Preferential (8,807)	Tariff Free.
Importing States—						£
New South Wales	7,740	..	12,376	610	108
Victoria	2,452	..	3,851	125	25
Queensland..	2,181	..	1,302	280	56
South Australia	5,652	..	3,823	25	5
Western Australia	1,166	..	906	25	5
Tasmania	992	..	288	25	5
..		20,183	..	22,546	1,090	204
1141	INSTRUMENTS FOR MEASURING THE DENSITY OF LIQUIDS, SOLIDS, OR GASES, INCLUDING HYDROMETERS, SACCHAROMETERS, LACTOMETERS, SALINOMETERS, AND BARKOMETERS.	£		£	£	
Of Glass.						
United Kingdom	1,000	..	2,366	General	Tariff 20 per cent.
Germany	419	..	396	Preferential (2,192)	Tariff Free.
United States of America	2,095	..	3,037		
Other Foreign Countries	178	..	154		

TABLE IV.

ARTICLE AND COUNTRY OF ORIGIN.	YEAR 1926-27.		YEAR 1927-8			
	IMPORTS.		IMPORTS.		GOODS CLEARED.	
	Quantity	Value	Quantity	Value	Value or Quantity.	Rate of Duty and Gross Amount Received
CLASS XVIII.—Optical, Surgical, &c., Instruments—continued.						
Scientific Instruments, Apparatus, and Materials—continued.						
INSTRUMENTS FOR MEASURING THE DEN- SITY OF LIQUIDS, SOLIDS, AND GASES, ETC.—continued.						
<i>Of Glass—continued.</i>						
Importing States—		£		£	£	£
New South Wales	2,268	..	4,803	3,150	630
Victoria	795	..	749	565	113
Queensland	364	..	209	100	20
South Australia	154	..	118	95	19
Western Australia	87	..	55	35	7
Tasmania	23	..	19	15	3
Northern Territory	1
	..	3,692	..	5,953	3,960	792
1142 <i>Of Other Materials.</i>		£		£	£	
United Kingdom	1,406	..	1,308	General	Tariff 20 per cent.
France	69	..	226	Preferential (1,213)	Tariff Free.
Germany	194	..	261		—
United States of America	704	..	775		—
Other Foreign Countries	14	..	48	Extra	Duty, £1.
Importing States—						£
New South Wales	1,673	..	1,955	770	154
Victoria	247	..	456	360	73
Queensland	156	..	104	30	6
South Australia	199	..	48	20	4
Western Australia	5	..	54	25	5
Tasmania	107	..	1
	..	2,387	..	2,618	1,205	242
1143 PORCELAIN CRUCIBLES, TUBES, PRES- SURE FILTERS, AND EVAPORATING DISHS FOR LABORATORY USE.		£		£	£	
United Kingdom	1,259	..	2,114	General	Tariff 20 per cent.
Germany	492	..	249	Preferential (2,114)	Tariff Free.
Japan	68	..	128		—
Other Foreign Countries	7	..	85	(39)	Free for C'wealth.
Importing States—						£
New South Wales	1,185	..	1,291	20	4
Victoria	348	..	349	295	59
Queensland	129	..	143	75	15
South Australia	129	..	46	25	5
Western Australia	33	..	743	5	1
Tasmania	2	..	4	5	1
	..	1,826	..	2,576	425	85
1144 SCIENTIFIC INSTRUMENTS FOR MEASURING ABSORPTION, DISPERSION, INTENSITY, REFLECTION, REFRACTION, AND ROTA- TION OF LIGHT, AND FOR COLOUR ANALYSIS AND COLOUR COMPARISON.		£		£	£	
United Kingdom	675	..	667	General 30 500	Tariff 10 per cent. 20 per cent.
Czecho-Slovakia	33	..	105	Preferential (649)	Tariff Free.
Germany	243	..	267		—
United States of America	143	..	188		Free for C'wealth.
Other Foreign Countries	60	..	4	(54)	—

TABLE IV.

ARTICLE AND COUNTRY OF ORIGIN.	YEAR 1926-27.		YEAR 1927-28.			
	IMPORTS.		IMPORTS.		GOODS CLEARED.	
	Quantity.	Value.	Quantity.	Value.	Value or Quantity.	Rate of Duty and Gross Amount Received.
CLASS XVIII.—Optical, Surgical, &c., Instruments—continued.						
Scientific Instruments, Apparatus, and Materials—continued.						
SCIENTIFIC INSTRUMENTS FOR MEASURING ABSORPTION, ETC.—continued.		£		£	£	£
Importing States—						
New South Wales	298	..	69	5	1
Victoria	587	..	599	240	45
Queensland	150	..	185	140	28
South Australia	62	..	117	110	22
Western Australia	57	..	252	35	7
Tasmania	9
	..	1,154	..	1,231	530	103
1145 TUBES AND RODS OF RESISTANT GLASS; ARTICLES OF FUSED SILICA; GLASS RETORTS EXCEEDING A QUART IN CAPACITY.		£		£	£	
United Kingdom	4,524	..	2,209	General 10 95 Preferential (2,175)	Tariff 10 per cent. 20 per cent. — Tariff Free. — Free for C'wealth.
Foreign Countries	104	..	135	(34)	£
Importing States—						
New South Wales	2,977	..	920
Victoria	870	..	594	5	1
Queensland	397	..	263	5	1
South Australia	226	..	323	55	10
Western Australia	134	..	207	40	8
Tasmania	24	..	37
	..	4,628	..	2,344	105	20
1146 TALKING MACHINES, ETC. <i>Gramophones, Phonographs, and other Talking Machines, including cases (but not horns) imported with machines.</i>		£		£	£	
United Kingdom	247,472	..	191,218	General 47,210 92,937 Preferential 24	Tariff 10 per cent. 35 per cent. — Tariff 25 per cent.* 25 per cent. Free. — Free, Re-imported. — Free for C'wealth. — Duty, £485.
Canada	8,965	..	1,728	169,132	—
Other British Countries	7	..	125	(18,822)	—
China	48	..	765	(111)	—
France	276	..	470	(107)	—
Germany	21,957	..	14,511	—	—
Italy	890	..	13	—	—
Sweden	1,807	..	521	—	—
Switzerland	74,255	..	27,902	—	—
United States of America	140,428	..	75,854	Extra	—
Other Foreign Countries	89	..	98	—	—
Importing States—						
New South Wales	340,426	..	180,121	178,182	£ 42,683
Victoria	81,208	..	51,105	51,642	14,685
Queensland	21,283	..	27,174	25,918	7,551
South Australia	29,041	..	24,451	24,411	6,691
Western Australia	23,385	..	26,847	25,645	7,533
Tasmania	845	..	3,503	3,501	879
Northern Territory	6	..	4	4	1
	..	496,194	..	313,205	309,303	80,023
1147 <i>Records for Talking Machines.</i>		£		£		
Australia	1,246	..	4,497		
United Kingdom	167,668	..	37,231		
Canada	1,546	..	227		
India	303	..	171		
Other British Countries	3	..	26		

* New Zealand Preference.

TABLE IV.

ARTICLE AND COUNTRY OF ORIGIN.	YEAR 1926-27.		YEAR 1927-28.			
	IMPORTS.		IMPORTS.		GOODS CLEARED.	
	Quantity.	Value.	Quantity.	Value.	Value or Quantity.	Rate of Duty and Gross Amount Received.
CLASS XVIII.—Optical, Surgical, &c., Instruments—continued.						
Scientific Instruments, Apparatus, and Materials—continued.						
TALKING MACHINES, ETC.—continued.						
Records for Talking Machines—continued.		£		£		
China	91	..	104	General 16,368 No. £19,250 £12	Tariff 1s. 3d. each. 10 per cent. 25 per cent.
Czecho-Slovakia	104		
Germany	5,934	..	1,812	Preferential 60,346 No. (£30,545)	Tariff 9d. each. Free.
Japan	108	..	120	(£2)	Free.
United States of America	43,940	..	15,157	Re-imported.	—
Other Foreign Countries	124	..	160	Extra	Duty, £1.
Importing States—						
New South Wales	130,469	..	39,725	..	£ 3,184
Victoria	44,598	..	10,431	..	1,007
Queensland	18,513	..	2,523	..	192
South Australia	16,833	..	3,456	..	406
Western Australia	10,551	..	3,241	..	379
Tasmania	93	..	72	..	29
Northern Territory	10	..	57	..	18
	..	221,067	..	59,505	..	5,215
1148 THERMOMETERS—CLINICAL.		£		£		
United Kingdom	6,558	..	5,609	General	Tariff 15 per cent.
Germany	42	..	172	Preferential (5,587)	Tariff Free.
United States of America	78	..	190		—
Other Foreign Countries	20	..	3	Extra	Duty, £10.
Importing States—						
New South Wales	2,912	..	2,923	200	£ 40
Victoria	2,132	..	1,517	20	3
Queensland	1,034	..	781	93	14
South Australia	372	..	505	13	2
Western Australia	187	..	209	7	1
Tasmania	61	..	39	13	2
	..	6,698	..	5,974	346	62
1149 THERMOMETERS—OTHER.		£		£		
United Kingdom	6,579	..	5,744	General 470 34 4,461	Tariff 10 per cent. 35 per cent.* 40 per cent.
Other British Countries	12	..	2		—
Germany	1,372	..	1,220	Preferential 4,564 (848)	Tariff 25 per cent. Free.
Switzerland	6	..	138		—
United States of America	3,647	..	3,468		Free for C'wealth.
Other Foreign Countries	48	..	53	(181)	
Importing States—						
New South Wales	4,791	..	4,705	4,802	£ 1,556
Victoria	4,047	..	3,408	2,671	813
Queensland	1,190	..	771	754	209
South Australia	1,097	..	1,328	895	265
Western Australia	342	..	358	350	119
Tasmania	197	..	55	57	22
	..	11,664	..	10,625	9,529	2,984
SUMMARY.						
Importing States—		£		£		£
New South Wales	1,190,444	..	910,229	..	266,152
Victoria	400,607	..	352,385	..	51,454
Queensland	90,622	..	65,802	..	10,989
South Australia	100,653	..	67,928	..	10,189
Western Australia	63,069	..	59,829	..	9,777
Tasmania	8,374	..	8,378	..	1,092
Northern Territory	43	..	243	..	25
Total, Class XVIII.	..	1,853,812	..	1,464,794	..	349,678

* Advertising Articles.

TABLE IV.

ARTICLE AND COUNTRY OF ORIGIN.	YEAR 1926-27.		YEAR 1927-28.			
	IMPORTS.		IMPORTS.		GOODS CLEARED.	
	Quantity.	Value.	Quantity.	Value.	Value or Quantity.	Rate of Duty and Gross Amount Received.
CLASS XIX.—Drugs, Chemicals and Fertilizers.						
1150 Acetone.	gal.	£	gal.	£		
United Kingdom	3,249	823	2,545	1,012		
Canada	2,882	1,087		
Germany	8,077	3,480	6,158	2,504		
Sweden	635	277	13	4		
United States of America	8,621	2,407	4,038	1,371		
Other Foreign Countries	99	44	8	4		Free.
Importing States—						
New South Wales	13,548	3,870	5,308	1,983		
Victoria	9,055	3,924	7,020	2,759		
Queensland	75	31	176	66		
South Australia	769	250	158	64		
Western Australia	114	42	100	23		
Tasmania	2	1		
	23,563	8,118	12,762	4,895		
Acids.						
1151 ACETIC AND PYROLIGNEOUS ACID, AND SOLUTIONS, EXTRACTS AND ESSENCES THEREOF.	gal.	£	gal.	£		
United Kingdom	1,205	844	1,254	808	General	Tariff Various Rates according to strength, £1,265 35 per cent.
Canada	1,559	444	2,142	853	£174	—
Malaya (British)	13	2	Preferential	Tariff Various Rates according to strength, £73. Free.
France	198	174	(6 gal.)	—
Japan	310	132	111	49		Free for C ^o wealth.
Other Foreign Countries	41	20	81	42	(10 gal.)	
Importing States—						
New South Wales	1,723	607	1,867	869	..	£ 707
Victoria	268	163	303	222	..	133
Queensland	760	462	886	377	..	258
South Australia	196	97	397	277	..	129
Western Australia	147	85	246	132	..	121
Tasmania	34	28	87	49	..	51
	3,128	1,442	3,786	1,926	..	1,399
1152 BORIC.	cwt.	£	cwt.	£		
United Kingdom	8,326	18,364	6,151	12,075	General	Tariff 73 cwt. 8s. 6d. per cwt.
Foreign Countries	17	62	47	99	Preferential	Tariff 4,061 cwt. (£3,810) 7s. per cwt. Free.
Importing States—					Extra	Duty, £16.
New South Wales	4,286	9,425	3,551	7,045	cwt.	£ 540
Victoria	2,230	5,038	1,461	2,856	1,487	512
Queensland	907	1,994	595	1,163	1,463	208
South Australia	420	877	291	528	589	102
Western Australia	398	856	231	441	291	82
Tasmania	102	236	69	141	235	24
	8,343	18,426	6,198	12,174	69	1,468
1153 CARBOLIC.	cwt.	£	cwt.	£		
United Kingdom	1,075	2,019	674	1,872	£ General	Tariff 15 35 per cent.
Foreign Countries	3	24	..	15	Preferential	Tariff 1,796 25 per cent.

TABLE IV.

ARTICLE AND COUNTRY OF ORIGIN.	YEAR 1926-27.		YEAR 1927-28.			
	IMPORTS.		IMPORTS.		GOODS CLEARED.	
	Quantity.	Value.	Quantity.	Value.	Value or Quantity.	Rate of Duty and Gross Amount Received.
CLASS XIX.—Drugs, Chemicals, and Fertilizers—continued.						
Acids—continued.						
CARBOLIC—continued.						
Importing States—	cwt.	£	cwt.	£	£	£
New South Wales	818	1,276	463	1,073	988	247
Victoria	78	305	63	329	331	83
Queensland	75	210	63	240	243	61
South Australia	18	57	36	102	105	27
Western Australia	86	181	46	128	128	32
Tasmania	3	14	3	15	16	4
	1,078	2,043	674	1,887	1,811	454
1154 CITRIC.	cwt.	£	cwt.	£	£	Tariff
United Kingdom	3,653	28,119	2,926	28,839	General	10 per cent.
Germany	8	..	5	Preferential	—
Italy	2	19	20	231	(28,839)	Tariff
United States of America	13	116	Extra	Free.
						Duty, £24.
Importing States—						£
New South Wales	1,490	11,650	1,168	12,191	400	64
Victoria	1,304	9,901	1,152	10,915
Queensland	353	2,505	174	1,575	40	4
South Australia	364	2,943	371	3,578
Western Australia	138	1,096	92	909
Tasmania	6	51	2	23
	3,655	28,146	2,959	29,191	440	68
1155 CRESYLIC.	cwt.	£	cwt.	£	£	Tariff
United Kingdom	3,361	4,006	3,009	4,536	General	35 per cent.
Foreign Countries	71	89	1	2	Preferential	—
					4,764	Tariff
Importing States—						25 per cent.
New South Wales	2,398	2,421	2,280	3,153	3,380	£
Victoria	646	1,002	393	691	692	845
Queensland	23	34	28	56	55	173
South Australia	243	468	142	396	396	14
Western Australia	98	139	143	203	204	99
Tasmania	24	31	24	39	40	51
	3,432	4,095	3,010	4,538	4,767	10
						1,192
1156 FORMIC.	cwt.	£	cwt.	£	£	Tariff
United Kingdom	2	General	15 per cent.
Germany	259	521	239	398	Preferential	—
Netherlands	545	1,058	354	609	(2)	Tariff
Poland	4	11		Free.
Importing States—						£
New South Wales	249	537	129	217	213	32
Victoria	493	933	417	710	713	107
Queensland	2	6
South Australia	43	74	47	82	80	12
Western Australia	21	40
	808	1,590	593	1,009	1,006	151
1157 LACTIC.	cwt.	£	cwt.	£	£	Tariff
United Kingdom	370	738	253	476	General	15 per cent.
Germany	1,800	5,174	698	2,347	Preferential	—
Other Foreign Countries	2	34	5	33	(476)	Tariff
						Free.

TABLE IV.

ARTICLE AND COUNTRY OF ORIGIN.	YEAR 1926-27.		YEAR 1927-28.			
	IMPORTS.		IMPORTS.		GOODS CLEARED.	
	Quantity.	Value.	Quantity.	Value.	Value or Quantity.	Rate of Duty and Gross Amount Received
CLASS XIX.—Drugs, Chemicals, and Fertilizers—continued.						
Acids—continued.						
LACTIC—continued.						
Importing States—	cwt.	£	cwt.	£	£	£
New South Wales	243	563	190	504	347	52
Victoria	1,863	5,038	688	1,937	1,740	261
Queensland.. .. .	2	20	2	13	13	2
South Australia	24	250	30	324	320	48
Western Australia	40	73	46	76
Tasmania	2	..	2
	2,172	5,946	956	2,856	2,420	363
1158 MURIATIC (HYDROCHLORIC), NITRIC, AND SULPHURIC.	cwt.	£	cwt.	£	£	£
United Kingdom	61	238	146	308	(51)	Free for C'wealth.
Foreign Countries	46	156	86	179	Extra	Duty, £1.
Importing States—						
New South Wales	70	265	115	271	200	£ 36
Victoria	4	28	57	96	63	15
Queensland.. .. .	27	69	59	110	103	20
South Australia	4	23	1	10	13	2
Western Australia	2	9
	107	394	232	487	379	73
1159 OXALIC.	cwt.	£	cwt.	£	£	£
United Kingdom	9	1	16	General 948	Tariff 15 per cent.
Germany	179	259	336	559	Preferential (16)	Tariff Free.
Netherlands	421	603	211	319
Other Foreign Countries	25	48
Importing States—						
New South Wales	129	194	166	283	360	£ 54
Victoria	474	680	360	555	553	83
Queensland.. .. .	16	30	11	35	15	3
South Australia	2	4	10	19	20	3
Western Australia	3	7
Tasmania	1	4	1	2
	625	919	5	894	948	143
1160 PHOSPHORIC.	cwt.	£	cwt.	£	£	£
United Kingdom	193	1,103	257	1,036	General 1,088	Tariff 25 per cent.
Canada	20	94	Preferential 1,373	Tariff 15 per cent.
Germany	1,009	2,878	183	660	Extra	Duty, £1.
Netherlands	167	545	88	280
United States of America	12	37
Importing States—						
New South Wales	607	1,361	186	720	1,161	£ 235
Victoria	68	315	51	196	197	37
Queensland.. .. .	12	57	6	38	40	6
South Australia	668	2,625	204	638	640	136
Western Australia	12	68	9	40	43	8
Tasmania	22	194	84	381	380	57
	1,389	4,620	540	2,013	2,461	479

TABLE IV.

ARTICLE AND COUNTRY OF ORIGIN.	YEAR 1926-27.		YEAR 1927-28.			
	IMPORTS.		IMPORTS.		GOODS CLEARED.	
	Quantity.	Value.	Quantity.	Value.	Value or Quantity.	Rate of Duty and Gross Amount Received.
CLASS XIX.—Drugs, Chemicals, and Fertilizers—continued.						
Acids—continued.						
1161 SALICYLIC.	cwt.	£	cwt.	£	£	
United Kingdom	278	2,260	200	1,480	General 284	Tariff 30 per cent.
New Zealand	1	Preferential 1,505	Tariff 20 per cent.
France	91	734	32	198	Extra	Duty, £1.
Germany	24	183	5	43		
United States of America	3		
Importing States—						£
New South Wales	150	1,141	92	659	717	159
Victoria	150	1,148	83	593	595	126
Queensland	26	223	9	87	90	18
South Australia	52	528	35	267	267	60
Western Australia	15	134	16	113	115	23
Tasmania	6	2	3	5	1
	393	3,180	237	1,722	1,789	387
1162 TARTARIC.	cwt.	£	cwt.	£	lb.	
United Kingdom	11,106	67,024	9,689	71,511	General 37,632	Tariff 4d. per lb.
France	40	234	Preferential 1,046,504	Tariff 2d. per lb.
Germany	51	303	65	422		
Italy	2	13	142	1,064		
United States of America	103	678	93	669		
Importing States—						£
New South Wales	4,538	27,412	3,677	27,083	370,384	3,250
Victoria	4,083	24,659	4,436	32,588	504,784	4,324
Queensland	519	3,187	271	2,034	30,352	253
South Australia	1,790	10,895	1,268	9,447	142,016	1,203
Western Australia	355	1,980	301	2,269	33,720	295
Tasmania	17	119	36	245	2,880	24
	11,302	68,252	9,989	73,666	1,084,136	9,349
1163 OTHER.	cwt.	£	cwt.	£	£	
United Kingdom	240	2,509	1,399	10,415	General 7,314	Tariff 15 per cent.
Belgium	115	217	90	112	52	25 per cent.
France	150	1,269	213	2,818	Preferential 60	Tariff 15 per cent.
Germany	81	865	96	1,012	(10,230)	Free.
Netherlands	8	12	70	83		Free for C'wealth.
Switzerland	24	345	(12)	
United States of America	69	1,349	120	2,172		
Importing States—						£
New South Wales	288	4,179	866	6,055	3,960	594
Victoria	156	1,057	776	9,063	2,014	302
Queensland	42	356	32	208	114	17
South Australia	174	596	318	1,563	1,312	202
Western Australia	1	2	19	47	20	3
Tasmania	2	31	1	21	6	1
	663	6,221	2,012	16,957	7,426	1,119
1164 Alum.	cwt.	£	cwt.	£	£	
United Kingdom	5,666	2,516	5,380	2,305	General 279	Tariff 30 per cent.
Germany	118	129	124	60	Preferential 2,300	Tariff 20 per cent.
Italy	40	28	113	108	(1)	Free for C'wealth.
Other Foreign Countries	8	14	228	93	Extra	Duty, £168.

TABLE IV.

ARTICLE AND COUNTRY OF ORIGIN.	YEAR 1926-27.		YEAR 1927-28.			
	IMPORTS.		IMPORTS.		GOODS CLEARED.	
	Quantity.	Value.	Quantity.	Value.	Value or Quantity.	Rate of Duty and Gross Amount Received.
CLASS XIX.—Drugs, Chemicals, and Fertilizers—continued.						
Alum—continued.	cwt.	£	cwt.	£	£	£
Importing States—						
New South Wales	2,803	1,219	2,314	1,050	1,043	367
Victoria	1,919	859	2,616	1,098	1,100	231
Queensland	446	248	306	148	145	29
South Australia	517	283	495	188	188	69
Western Australia	141	73	92	57	78	18
Tasmania	3	5	22	25	25	7
	5,832	2,687	5,845	2,566	2,579	712
1166 Aluminium Sulphate, including Alumina Ferric.	cwt.	£	cwt.	£	ton. General 5	Tariff 110s. per ton.
United Kingdom	843	308	1,533	532	Preferential 78	Tariff 80s. per ton.
Foreign Countries	47	16	104	52		
Importing States—						£
New South Wales	319	122	844	244	42	167
Victoria	246	113	459	236	23	100
Queensland	203	56	207	56	11	42
South Australia	22	9
Western Australia	100	23	126	47	7	26
Tasmania	1	1	1
	890	324	1,637	584	83	335
1170 CARBONATE AND SESQUICARBONATE.	cwt.	£	cwt.	£	£ General 424	Tariff 25 per cent.
United Kingdom	2,486	4,069	1,875	3,496	Preferential 3,299 (96)	Tariff 15 per cent. Free.
Germany	10	30	310	392	(1)	Free for C'wealth.
Other Foreign Countries	27	62	..	4		
Importing States—						£
New South Wales	985	1,572	1,121	1,870	1,677	263
Victoria	738	1,511	533	1,074	1,073	161
Queensland	115	262	46	131	135	21
South Australia	572	640	229	454	453	68
Western Australia	104	146	254	357	379	82
Tasmania	9	30	2	6	6	1
	2,523	4,161	2,185	3,892	3,723	601
1171 CHLORIDE (MURIATE OF AMMONIA OR SAL AMMONIAC).	cwt.	£	cwt.	£	£ General 2,080 7	Tariff 25 per cent. 30 per cent.
United Kingdom	4,821	6,767	8,194	11,073	Preferential 6,173 185 (3,264)	Tariff 15 per cent. 20 per cent. Free.
Asia Minor	58	106	Extra	Duty, £10.
Belgium	198	201	202	301		
France	1		
Germany	829	1,213	1,353	1,594		
United States of America	66	243	28	104		
Importing States—						£
New South Wales	3,070	4,368	5,088	6,796	3,925	713
Victoria	1,935	2,718	2,822	3,755	2,657	462
Queensland	173	301	129	297	293	53
South Australia	112	183	280	405	222	35
Western Australia	130	233	326	470	474	101
Tasmania	494	622	1,190	1,455	874	131
	5,914	8,425	9,835	13,178	8,445	1,495

TABLE IV.

ARTICLE AND COUNTRY OF ORIGIN.	YEAR 1926-27.		YEAR 1927-28.						
	IMPORTS.		IMPORTS.		GOODS CLEARED.				
	Quantity.	Value.	Quantity.	Value.	Value or Quantity.	Rate of Duty and Gross Amount Received.			
CLASS XIX.—Drugs, Chemicals, and Fertilizers—continued.									
Aluminium Sulphate, &c.—continued.									
1172	NITRATE.		cwt.	£	cwt.	£	£	Tariff	
	United Kingdom	187	446	3,530	3,652	990	114	10 per cent. 15 per cent.	
	Germany	3,494	4,419	886	1,060	Preferential	7	Tariff	
	Norway	100	178	(3,644)	..	15 per cent.	
	United States of America	1	4	Free.	
	Importing States—							£	
	New South Wales	120	263	51	126	27	..	4	
	Victoria	3,016	4,709	4,365	4,584	1,084	..	113	
	Queensland	2	12	..	2	
	South Australia	2	8	1	4	
	Western Australia	41	51	
		3,781	5,043	4,417	4,716	1,111	..	117	
	SULPHATE (SEE ITEM 1216).								
1173	SALTS, N.E.I.			£		£	£	Tariff	
	United Kingdom	208	..	705	180	..	15 per cent.	
	New Zealand	3	440	..	25 per cent.	
	Germany	407	..	694	Preferential	147	Tariff	
	United States of America	739	..	18	(562)	..	15 per cent.	
	Other Foreign Countries	11	..	3	Free.	
	Importing States—							£	
	New South Wales	179	..	456	117	..	18	
	Victoria	384	..	423	403	..	90	
	Queensland	775	..	230	188	..	39	
	South Australia	103	..	217	55	..	11	
	Western Australia	7	4	
	Tasmania	10	..	4	4	..	1	
			1,458	..	1,330	767	..	159	
1174	Antimony Sulphide.		cwt.	£	cwt.	£	Preferential	Tariff	
	United Kingdom	21	173	114	854	Extra	..	Free.	
	Importing States—							£	
	New South Wales	20	171	94	810	3	
	Victoria	20	44	
	Queensland	1	2	
		21	173	114	854	3	
	Arsenic and Arsenical Compounds.								
1175	ARSENIC, WHITE.			£		£	£	Tariff	
	Australia	440	General	..	10 per cent.	
	United Kingdom	506	..	324	1,380	..	35 per cent.	
	Malaya (British)	175	10,754	
	Belgium	932	..	1,284	Preferential	316	Tariff	
	Germany	166	..	745	25 per cent.	
	Japan	7,017	..	6,759	
	United States of America	13,747	..	3,596	Extra	..	Duty, £142.	
	Other Foreign Countries	78	
	Importing States—							£	
	New South Wales	15,166	..	8,353	7,918	..	2,855	
	Victoria	4,388	..	705	708	..	247	
	Queensland	2,995	..	3,704	3,704	..	991	
	South Australia	95	..	8	8	..	2	
	Western Australia	238	..	108	108	..	27	
	Tasmania	4	..	5	4	..	1	
		..	22,886	..	12,883	12,450	..	4,123	

TABLE IV.

ARTICLE AND COUNTRY OF ORIGIN.	YEAR 1926-27.		YEAR 1927-28.			
	IMPORTS		IMPORTS.		GOODS CLEARED.	
	Quantity.	Value.	Quantity.	Value.	Value or Quantity.	Rate of Duty and Gross Amount Received.
CLASS XIX.—Drugs, Chemicals, and Fertilizers—continued.						
Arsenic and Arsenical Compounds—continued.						
1176	ARSENIOUS CHLORIDE, ARSENIC SULPHIDE, ARSENATES OF CALCIUM AND SODA, AND ARSENITES OF SODA AND ZINC.					
		£		£	£	
	United Kingdom	574	..	2,134	General 140	Tariff 10 per cent.
	Malaya (British)	747	..	1,797	2,049	35 per cent.
	Japan	1,066	..	577	Preferential 2,128	Tariff 25 per cent.
	Other Foreign Countries	208	..	176		
	Importing States—					£
	New South Wales	493	..	989	620	150
	Victoria	1,576	..	3,275	3,277	1,008
	Queensland	454	..	299	300	75
	South Australia	48
	Western Australia	24	..	72	72	18
	Tasmania	49	48	12
	..	2,595	..	4,684	4,317	1,263
1177	ARSENATE OF LEAD.				£	
		£		£	General 4,345	Tariff 20 per cent.
	Australia	55	Preferential 1,010 (89)	Tariff 10 per cent.
	United Kingdom	1,176	..	1,095	..	Free.
	Czecho-Slovakia	61	(55)	Free, Re-imported.
	Germany	2	..	289	Extra	Duty, £69,
	United States of America	6,620	..	3,995		
	Importing States—					£
	New South Wales	2,767	..	2,027	2,000	349
	Victoria	2,367	..	1,745	1,695	320
	Queensland	784	..	370	370	143
	South Australia	725	..	599	595	88
	Western Australia	56	..	64	5	1
	Tasmania	1,099	..	690	690	138
	..	7,798	..	5,495	5,355	1,039
Bacteriological Products and Sera.						
PRODUCTS FOR HUMAN USE.						
1178	<i>Diphtheria Anti-toxin.</i>				£	
		£		£	General (16)	Tariff Free.
	United Kingdom	587	..	144	Preferential	Tariff 30 per cent.
	United States of America	1	..	16		
	Importing States—					£
	New South Wales	580	..	160	107	32
	Victoria	1
	Tasmania	7
	..	588	..	160	107	32
1179	<i>Tetanus, Anti-toxin.</i>				£	
		£		£	Preferential	Tariff 30 per cent.
	United Kingdom	29		
	Importing State—					£
	New South Wales	29	10	3

TABLE IV.

ARTICLE AND COUNTRY OF ORIGIN.				YEAR 1926-27.		YEAR 1927-28.				
				IMPORTS.		IMPORTS.		GOODS CLEARED.		
				Quantity.	Value.	Quantity.	Value.	Value or Quantity.	Rate of Duty and Gross Amount Received	
CLASS XIX.—Drugs, Chemicals, and Fertilizers—continued.										
Bacteriological Products and Sera—continued.										
PRODUCTS FOR HUMAN USE—continued.										
1180	<i>Other Sera.</i>			£	£			£ General		Tariff
								360	10 per cent.	
	United Kingdom	1,584	..	3,510		738	40 per cent.	
	Canada	777	..	332	Preferential	(10,290)	Free.	—
	New Zealand	347	..	450		450	30 per cent.*	
								1,116	30 per cent.	
	Germany	74	..	187		(2,398)	Free.	—
	Switzerland	99	..	515			—	
	United States of America	5,341	..	10,720			Free for	C'wealth.
	Other Foreign Countries	8	..	61		(12)		
	Importing States—									£
	New South Wales	7,941	..	15,692		2,598		775
	Victoria	161	..	59		48		19
	Queensland..	4	..	7		8		3
	South Australia	3	..	10		5		2
	Western Australia	5	..	7		5		2
	Tasmania	116
				8,230	..	15,775		2,664		801
1181	<i>Vaccines.</i>			£	£			£ General		Tariff
	United Kingdom	123	..	66		8	40 per cent.	
	New Zealand	1,416	Preferential	(56)	Free.	—
	Foreign Countries	9	..	27		1,417	30 per cent.*	
								3	30 per cent.	
	Importing States—									£
	New South Wales	132	..	1,476		1,417		425
	Victoria	7		8		3
	Queensland..	20	
	South Australia	4		3		1
	Tasmania	2	
				132	..	1,509		1,428		429
1182	<i>Tuberculins.</i>			£						
	United Kingdom	28				
	Importing State—									
	New South Wales	28				
1183	<i>Diagnostic Agents.</i>			£	£					
	Foreign Countries	4	..	10				Free.
	Importing State—									
	Victoria	4	..	10				
	PRODUCTS FOR VETERINARY USE.									
1184	<i>Veterinary Vaccines.</i>			£	£			£ General		Tariff
	Australia	319			40 per cent.	
	United States of America	35	..	25		(319)	Free,	Re-imported.
	Importing States—									£
	New South Wales	319	
	Queensland..	35	..	25		25		10
				35	..	344		25		10

* New Zealand Preference.

TABLE IV.

ARTICLE AND COUNTRY OF ORIGIN.	YEAR 1926-27.		YEAR 1927-28.			
	IMPORTS.		IMPORTS.		GOODS CLEARED.	
	Quantity.	Value.	Quantity.	Value.	Value or Quantity.	Rate of Duty and Gross Amount Received.
CLASS XIX.—Drugs, Chemicals, and Fertilizers—continued.						
Bacteriological Products and Sera—continued.						
PRODUCTS FOR VETERINARY USE—continued.						
1186	Other Sera.			£		£
		£		£	£ General	Tariff
					13	40 per cent.
					(22)	Free.
					Preferential	Tariff
					10	30 per cent.
						£
					10	3
					11	4
					10	..
					16	1
					47	8
1187	Bovine Tuberculins.			£		£
		£		£	£ General	Tariff
						40 per cent.
						£
				
					43	17
					43	17
1188	Barium Chloride.			£		£
		£		£	£	
					General	Tariff
					33	15 per cent.
					460	30 per cent.
					Preferential	Tariff
					19	20 per cent.
						£
					405	121
					74	21
				
					33	5
				
					512	147
1189	Bismuth Salts.		lb.	£	lb.	£
		£	lb.	£	£ General	Tariff
						10 per cent.
					Preferential	Tariff
					(9,690)	Free.
						£
					40	4
				
				
				
					40	4
1190	Bisulphites and Sulphites of any Base.		cwt.	£	cwt.	£
		£	cwt.	£	£ General	Tariff
					923	30 per cent.
					966	35 per cent.
					Preferential	Tariff
					825	20 per cent.
					1,024	25 per cent.
					Extra	Duty, £1.

TABLE IV.

ARTICLE AND COUNTRY OF ORIGIN.	YEAR 1926-27.		YEAR 1927-28.			
	IMPORTS.		IMPORTS.		GOODS CLEARED.	
	Quantity.	Value.	Quantity.	Value.	Value or Quantity.	Rate of Duty and Gross Amount Received.
CLASS XIX.—Drugs, Chemicals, and Fertilizers—continued.						
Bisulphites and Sulphites of any Base—continued.						
	cwt.	£	cwt.	£	£	£
Importing States—						
New South Wales	1,566	1,586	1,997	1,555	1,568	415
Victoria	1,840	1,856	1,351	1,416	1,422	411
Queensland	157	229	321	288	288	93
South Australia	484	585	270	367	430	110
Western Australia	10	13	7	16	17	4
Tasmania	22	33	6	10	13	4
	4,079	4,302	3,952	3,652	3,738	1,037
1191 Bleaching Powder and Chlorine.		£		£	General	Tariff
United Kingdom	1,057	..	799	16 ton	100s. per ton.
					£24	45 per cent.
France	60	..	112	Preferential	Tariff
United States of America	254	..	474	79 ton	60s. per ton.
Other Foreign Countries	104	..	23	£172	25 per cent.
Importing States—						£
New South Wales	827	..	894	..	211
Victoria	399	..	180	..	87
Queensland	132	..	108	..	39
South Australia	13	..	20	..	9
Western Australia	104	..	206	..	24
	..	1,475	..	1,408	..	370
1192 Bromine and Bromides.	lb.	£	lb.	£	£	Tariff
United Kingdom	18,321	2,021	2,508	323	General	15 per cent.
					(1,626)	Free.
Germany	45,382	3,454	6,564	504	Preferential	Tariff
United States of America	50	5	43,452	1,320	(312)	Free.
Other Foreign Countries	439	38		
Importing States—						£
New South Wales	19,674	1,886	50,012	1,918	187	28
Victoria	34,202	2,685	1,341	111	53	8
Queensland	5,694	480	41	23
South Australia	2,984	299	19	3
Western Australia	636	28	136	13
Tasmania	1,002	140	975	79
	64,192	5,518	52,524	2,147	240	36
Calcium.						
1193 ACETATE.	cwt.	£	cwt.	£	£	Tariff
United Kingdom	141	370	General	35 per cent.
India	2,099	2,901	Extra	Duty, £283.
Belgium	991	916
France	6,511	5,937	1,000	882
Germany	1
Importing States—						£
New South Wales	591	764	283
Victoria	5,661	5,208	4,090	4,699	4,699	1,645
South Australia	400	336
	6,652	6,308	4,090	4,699	4,699	1,928
1194 CARBIDE.	cwt.	£	cwt.	£	ton.	Tariff
United Kingdom	200	121	General	£7 10s. per ton.
Canada	6,188	5,896	6,383	6,085	1,295	—
Germany	118	104	200	220	Preferential	Tariff
Jugo-Slavia	772	509	11	£4 per ton.
Norway	16,019	14,189	10,999	10,407	..	—
Poland	89	122	79	108	..	I. P. Act, £7.
Sweden	13,805	12,097	7,920	7,161
Other Foreign Countries	82	70	47	50

TABLE IV.

ARTICLE AND COUNTRY OF ORIGIN.	YEAR 1926-27.		YEAR 1927-28.				
	IMPORTS.		IMPORTS.		GOODS CLEARED.		
	Quantity.	Value.	Quantity.	Value.	Value or Quantity.	Rate of Duty and Gross Amount Received.	
CLASS XIX.—Drugs, Chemicals, and Fertilizers—continued.							
Calcium—continued.							
CARBIDE—continued.							
	cwt.	£	cwt.	£	ton.	£	
Importing States—							
New South Wales	7,229	7,119	8,653	8,600	434	3,246	
Victoria	6,280	5,195	1,383	1,131	69	518	
Queensland	14,704	13,561	10,058	9,724	504	3,749	
South Australia	6,521	5,200	3,722	3,066	186	1,395	
Western Australia	2,043	1,661	1,967	1,589	111	836	
Tasmania	296	251	45	42	2	17	
	37,073	32,987	25,828	24,152	1,306	9,761	
					£		
					General	Tariff	
					690	10 per cent.	
					226	30 per cent.	
1195	CHLORIDE.	cwt.	£	cwt.	£	Preferential	Tariff
						(9,549)	20 per cent.
United Kingdom	36,394	12,645	42,525	9,907		Free.	
India	160	47		Free for C'wealth.	
Germany	327	89	4,550	797	(7)	—	
United States of America	118	119	526	171		—	
Other Foreign Countries	111	31	203	44	Extra	Duty, £1.	
Importing States—						£	
New South Wales	14,408	5,279	21,869	4,984	555	93	
Victoria	9,400	3,553	12,251	2,597	193	36	
Queensland	6,895	2,300	7,863	1,809	215	23	
South Australia	1,959	555	3,302	756	85	13	
Western Australia	3,866	1,118	2,395	708	163	32	
Tasmania	402	126	124	65	
	37,020	12,931	47,804	10,919	1,211	197	
1195A	CALCIUM CYANIDE.			lb.	£		
United Kingdom				2,500	83		
United States of America				317,230	10,852		Free.
Importing States—							
New South Wales	157,606	5,406			
Victoria	155,624	5,311			
Queensland	2,500	83			
South Australia	4,000	135			
	319,730	10,935			
1196	Carbon.	lb.	£	lb.	£	£	
	BISULPHIDE.					General	Tariff
Australia	60	3	45 per cent.	
United Kingdom	2,352	76	3,136	14		—	
United States of America	15,067	202	81	135	Preferential	Tariff	
Other Foreign Countries	6,614	83	7,360	110	(14)	Free.	
Importing States—						£	
New South Wales	8,900	160	80	1	
Victoria	14	1	
Western Australia	15,179	203	10,497	258	244	110	
	24,093	364	10,577	259	244	110	
1197	TETRACHLORIDE.	lb.	£	lb.	£	£	
						General	Tariff
United Kingdom	8,007	457	6,807	373	1,197	45 per cent.	
France	8,400	166	15,242	266	Preferential	Tariff	
Germany	19,637	398	38,829	695	304	25 per cent.	
Italy	964	46	(15)	Free.	
United States of America	3,062	136	6,522	321	(6)	Free for C'wealth.	

TABLE IV.

ARTICLE AND COUNTRY OF ORIGIN.	YEAR 1926-27.		YEAR 1927-28.			
	IMPORTS.		IMPORTS.		GOODS CLEARED.	
	Quantity.	Value.	Quantity.	Value.	Value or Quantity.	Rate of Duty and Gross Amount Received.
CLASS XIX.—Drugs, Chemicals, and Fertilizers—continued.						
Carbon—continued.						
TETRACHLORIDE—continued.						
Importing States—	lb.	£	lb.	£	£	£
New South Wales	20,673	442	41,449	824	750	320
Victoria	15,227	570	19,213	482	447	162
Queensland	1,654	105	190	10	12	3
South Australia	2,266	127	2,444	194	148	65
Western Australia	222	6	4,104	145	144	65
Tasmania	28	3
	40,070	1,253	67,400	1,655	1,501	615
1198 Casein.	cwt.	£	cwt.	£	£	
United Kingdom	9	38	..	4	General 211	Tariff 35 per cent.
New Zealand	20	88	93	505	Preferential 508	Tariff 25 per cent.*
Denmark	54	131	4	25 per cent.
United States of America	65	280	9	60		
Importing States—						£
New South Wales	14	56	58	355		98
Victoria	80	350	95	302		89
Western Australia	3	43		15
	94	406	156	700		202
1199 Cements and Prepared Adhesives, n.e.i., including Acetylated Starch, Mucilage, Liquid Glue, and Belting Compounds.		£		£	£	
United Kingdom	18,205	..	18,677	General 1,140	Tariff 10 per cent.
Other British Countries	91	..	56	27,762	35 per cent.
Belgium	157	Preferential 100	Tariff 25 per cent.*
France	153	..	233	17,532	25 per cent.
Germany	825	..	1,203	(433)	Free.
Hungary	34	..	170		—
Netherlands	264	..	1,121		Free for C'wealth.
Norway	203	(26)	—
United States of America	23,062	..	25,671		—
Other Foreign Countries	185	..	179	Extra	Duty, £74.
Importing States—						£
New South Wales	22,688	..	23,285		7,283
Victoria	13,246	..	16,173		4,727
Queensland	2,027	..	2,891		797
South Australia	3,224	..	3,040		896
Western Australia	1,544	..	1,716		495
Tasmania	291	..	358		114
Northern Territory	2	..	4		1
	..	43,022	..	47,467		14,313
1200 Copper Sulphate.	cwt.	£	cwt.	£		
United Kingdom	10,071	13,640	9,741	13,403	Preferential	Tariff £3 per ton.
Foreign Countries	4	6	13	(£29)	Free.
Importing States—					ton.	£
New South Wales	2,091	2,854	1,634	2,427	72	218
Victoria	3,888	5,485	4,401	6,286	220	662
Queensland	81	114	121	170	6	19
South Australia	1,844	2,252	2,561	3,160	127	381
Western Australia	1,097	1,402	725	943	36	109
Tasmania	1,070	1,537	305	430	15	46
	10,071	13,644	9,747	13,416	476	1,435

* New Zealand Preference.

TABLE IV.

ARTICLE AND COUNTRY OF ORIGIN.	YEAR 1926-27.		YEAR 1927-28.			
	IMPORTS.		IMPORTS.		GOODS CLEARED.	
	Quantity.	Value.	Quantity.	Value.	Value or Quantity.	Rate of Duty and Gross Amount Received.
CLASS XIX.—Drugs, Chemicals, and Fertilizers—continued.						
1201 Cream of Tartar.	lb.	£	lb.	£	lb. General 741,960	Tariff 4d. per lb.
United Kingdom	4,730,261	185,597	4,578,403	215,956	Preferential 4,593,960	Tariff 2d. per lb.
France	829,042	28,241	715,945	28,779		—
United States of America	31,776	1,032	8,488	304		Free for C'wealth.
Other Foreign Countries	1,414	65	(1,120)	
Importing States—						£
New South Wales	2,106,907	81,443	2,083,346	96,512	2,083,980	17,859
Victoria	1,719,104	65,728	1,636,404	75,671	1,645,200	17,292
Queensland	753,467	27,839	708,635	31,313	723,420	7,633
South Australia	503,560	19,302	473,750	22,274	473,760	4,229
Western Australia	381,129	15,581	314,531	15,255	319,680	2,820
Tasmania	126,352	4,947	87,024	4,042	89,280	811
Northern Territory	560	30	560	37	600	5
	5,591,079	214,870	5,304,250	245,104	5,335,920	50,649
1202 Cream of Tartar Substitutes.	lb.	£	lb.	£	lb. General 8,940	Tariff 4d. per lb.
United Kingdom	177,702	5,364	156,511	4,884		—
Germany	21	3	Preferential 156,600	Tariff 2d. per lb.
United States of America	7,045	132	8,958	154		
Importing States—						£
New South Wales	4,590	94	4,500	56
Victoria	114,261	3,438	103,859	3,183	103,920	866
Queensland	112	7
South Australia	58,726	1,747	39,548	1,065	39,600	386
Western Australia	9,429	243	17,472	696	17,520	146
Tasmania	2,240	64
	184,768	5,499	165,469	5,038	165,540	1,454
1203 Ethereal Fruit Essences and Artificial Fruit Essences, Ethers, Aromas, and Flavours, non-spirituous, n.e.i.		£		£		£
United Kingdom	6,631	..	2,751		
Canada	227	General 603	Tariff 30 per cent.
Netherlands	183	..	260		—
United States of America	314	..	218	Preferential 2,745	Tariff 20 per cent.
Other Foreign Countries	94	..	45		
Importing States—						£
New South Wales	173	..	171	253	68
Victoria	207	..	285	282	79
Queensland	12	..	55	55	16
South Australia	7,013	..	2,744	2,743	564
Western Australia	44	..	17	15	3
Tasmania	2
	..	7,449	..	3,274	3,348	730
1204 Cyanides of Potassium and Sodium.	lb.	£	lb.	£		
United Kingdom	615,015	22,883	646,503	23,325		
Canada	525,040	7,628	395,000	5,935		
Czecho-Slovakia	13,440	446		
Germany	77	6	9,022	390		
United States of America	611,480	14,469	322,800	6,848		
Other Foreign Countries	2,596	88		Free.
Importing States—						
New South Wales	236,664	7,176	66,245	2,531		
Victoria	159,336	5,303	75,178	2,987		
Queensland	23,552	777	22,979	957		
South Australia	20,078	713	58,022	2,184		
Western Australia	1,314,556	31,102	1,164,285	28,282		
Tasmania	22	3	56	3		
	1,754,208	45,074	1,386,765	36,944		

TABLE IV.

ARTICLE AND COUNTRY OF ORIGIN.	YEAR 1926-27.		YEAR 1927-28.			
	IMPORTS.		IMPORTS.		GOODS CLEARED.	
	Quantity.	Value.	Quantity.	Value.	Value or Quantity.	Rate of Duty and Gross Amount Received.
CLASS XIX.—Drugs, Chemicals, and Fertilizers—continued.						
1205 Drugs, crude, viz., Roots, Barks, Leaves, Seeds and Flowers, Ergot, Dried Vegetable Juices, Medicinal Gums, and Resins.*		£		£		
(Pyrethrum, see "Insecticides," Item 1236.)						
United Kingdom		3,043		3,387		
Canada		1,149		1,172		
India		546		569		
Malaya (British)		159		181		
South African Union		817		499		
West Indies		1,333		588		
Other British Countries		83		198		
Argentine Republic		263		..		
Belgium		138		194		
Brazil		574		576		
China		295		275		
France		566		648		
Germany		158		525		
Italy		339		2,390		
Japan		3,103		1,591		
Mexico		229		70		
Netherlands East Indies		134		352		
Persia		142		163		
Poland		274		913		
Portugal		154		231		
Russia		558		614		
Siam		243		
Spain		1,321		824		
Syria		112		48		
United States of America		4,258		5,883		
Other Foreign Countries		105		176		Free.
Importing States—						
New South Wales		11,785		13,648		
Victoria		5,783		6,162		
Queensland		1,029		929		
South Australia		548		717		
Western Australia		531		725		
Tasmania		177		129		
		19,853		22,310		
Drugs and Medicinal Preparations.					General 1,383 gal. £8	Tariff 8s. per gal. 25 per cent.
1207 CHLOROFORM.	gal.	£	gal.	£	Preferential 1,433 gal. 1 gal.	Tariff 6s. per gal. 30s. per gal.
United Kingdom	1,813	4,952	1,254	3,702		—
Germany	857	848	951	874		—
Other Foreign Countries	55	49	90	32	(£7)	Free for C'wealth.
Importing States—						£
New South Wales	1,363	3,729	1,421	3,464	..	658
Victoria	939	1,454	634	876	..	251
Queensland	215	264	131	106	..	52
South Australia	83	139	13	38	..	4
Western Australia	114	235	89	111	..	20
Tasmania	11	28	7	13	..	2
	2,725	5,849	2,295	4,608	..	987
1208 HYPNOTIC AND NARCOTIC DRUGS, N.E.I.		£		£	£	
United Kingdom		2,866		693		
Other British Countries		2		..	General 2,680	Tariff 15 per cent.
France		1,339		1,187		—
Germany		362		476	Preferential 7	Tariff 15 per cent.
Netherlands		1,495		835	(687)	Free.
Other Foreign Countries		81		15		

* 1926-27 figures exclude Dried Vegetable Juices, Medicinal Gums, and Resins.

TABLE IV.

ARTICLE AND COUNTRY OF ORIGIN.	YEAR 1926-27.		YEAR 1927-28.			
	IMPORTS.		IMPORTS.		GOODS CLEARED.	
	Quantity.	Value.	Quantity.	Value.	Value or Quantity.	Rate of Duty and Gross Amount Received.
CLASS XIX.—Drugs, Chemicals, and Fertilizers—continued.						
Drugs and Medicinal Preparations—continued.						
HYPNOTIC AND NARCOTIC DRUGS, N.E.I.—continued.						
		£		£	£	£
Importing States—						
New South Wales	1,919	..	1,691	1,553	233
Victoria	3,269	..	1,041	967	145
Queensland	342	..	151	154	23
South Australia	280	..	127	13	2
Western Australia	277	..	191
Tasmania	58	..	5
	..	6,145	..	3,206	2,687	403
1209 MORPHIA AND ITS SALTS.	oz.	£	oz.	£	£ General	Tariff 15 per cent.
United Kingdom	3,390	2,535	2,720	2,122	Preferential (2,112)	Tariff Free.
Germany	6	4	8	8		
Importing States—						
New South Wales	2,158	1,609	1,946	1,550	13	2
Victoria	535	414	392	284
Queensland	320	229	352	260	7	1
South Australia	100	69	24	24
Western Australia	267	207	8	6
Tasmania	16	11	6	6
	3,396	2,539	2,728	2,130	20	3
1210 OPIUM FOR MEDICINAL PURPOSES.	oz.	£	oz.	£	£ General	Tariff 15 per cent.
United Kingdom	9,264	968	7,542	744	Preferential (744)	Tariff Free.
Turkey	6,712	696	7,040	647		
Importing States—						
New South Wales	5,763	560	5,696	564	600	90
Victoria	5,692	609	2,680	262
Queensland	2,240	204	1,280	114	60	9
South Australia	1,176	189	3,820	352	160	24
Western Australia	1,088	98	1,040	95	80	12
Tasmania	107	4	66	4
	15,976	1,664	14,582	1,391	900	135
1211 PROPRIETARY MEDICINES.		£		£	£ General	Tariff 10 per cent.
Australia	266	..	20	32,790	15 per cent.
United Kingdom	197,962	..	194,338	27	40 per cent.
Canada	425	..	1,374	75,167	Various fixed rates, £1,804.
New Zealand	820	..	811	Preferential	—
Other British Countries	31	..	99	577	Tariff 30 per cent.*
China	1,299	..	1,317	167,173	30 per cent.
France	7,257	..	11,369	(23,222)	Free.
Germany	7,272	..	17,160		Various fixed rates, £326.
Italy	197	..	406		—
Japan	201	..	346		Free,
Netherlands	591	..	1,148	(7)	Re-imported.
Switzerland	2,438	..	4,337		—
United States of America	55,687	..	66,824	Extra	Duty, £440.
Other Foreign Countries	210	..	214		
Importing States—						
New South Wales	163,824	..	192,427	..	£ 53,873
Victoria	69,924	..	68,246	..	19,920
Queensland	24,494	..	19,562	..	6,410
South Australia	3,631	..	6,965	..	1,944
Western Australia	11,321	..	10,759	..	3,508
Tasmania	-1,462	..	1,804	..	589
	..	274,656	..	299,763	..	86,244

* New Zealand Preference.

TABLE IV.

ARTICLE AND COUNTRY OF ORIGIN.		YEAR 1926-27.		YEAR 1927-28.			
		IMPORTS.		IMPORTS.		GOODS CLEARED.	
		Quantity.	Value.	Quantity.	Value.	Value or Quantity.	Rate of Duty and Gross Amount Received.
CLASS XIX.—Drugs, Chemicals, and Fertilizers—continued.							
Drugs and Medicinal Preparations—continued.							
1211A	STRYCHNINE.			oz.	£	£ General 353 396	Tariff 15 per cent.* 25 per cent.
United Kingdom	} See Item 1212 }			137,950	17,362	Preferential 12,906 (1,124)	—
Germany				9,966	799		
Switzerland				62	12		
Importing States—							£
New South Wales				114,593	14,162	9,834	1,489
Victoria				14,092	1,799	1,620	243
Queensland				10,445	1,278	1,293	194
South Australia				4,252	497	485	74
Western Australia				116	14	13	2
Tasmania				4,480	423	410	86
				147,978	18,155	13,655	2,088
1212	DRUGS AND MEDICINAL PREPARATIONS, N.E.I.		£		£	£	
United Kingdom		187,316		123,352			
Canada		483		495			
India		251		145			
Malaya (British)		118		66			
New Zealand		558		623			
West Indies		564		513			
Other British Countries		192		174			
Brazil		422		232	General		Tariff
China		17,119		14,032	10,230		10 per cent.
Czecho-Slovakia		180		9	38,266		15 per cent.
France		17,235		9,795	2,356		25 per cent.
Germany		10,822		12,324	28,985		40 per cent.
Hungary		28		133			Various fixed rates, £2,602.
Italy		909		694			
Japan		2,775		2,161			—
Netherlands		969		1,364	Preferential		Tariff
Netherlands East Indies		463		674	1,807		15 per cent.
Norway		7		175	387		30 per cent.†
Persia		186		249	51,952		30 per cent.
Peru		240		97	(61,029)		Free.
Russia		1,921		1,623			Various fixed rates, £2,587.
Spain		94		127			
Switzerland		1,017		765			—
Turkey		15		264			Free for C'wealth.
United States of America		40,419		34,832	(27)		—
Venezuela		118		132			—
Other Foreign Countries		493		263	Extra		Duty, £4,800.
Importing States—							£
New South Wales		85,676		72,726			21,294
Victoria		132,549		78,832			11,693
Queensland		21,311		15,712			3,807
South Australia		31,064		20,963			4,677
Western Australia		8,710		8,033			2,313
Tasmania		5,336		8,776			1,037
Northern Territory		268		271			86
		284,914		205,313			44,907
Dyes.							
1213	SYNTHETIC.		£		£	£	
United Kingdom		127,774		110,776			
Ceylon		585			General		Tariff
West Indies		92		149			10 per cent.
Other British Countries		99					—
France		491		788	Preferential (110,724)		Tariff
Germany		43,509		20,516			Free.
Italy		349					—
Switzerland		4,031		2,607	(25)		Free for C'wealth.
United States of America		774		656			—
Other Foreign Countries		187		236	Extra		Duty, £1.

* Not packed for retail sale.

† New Zealand Preference.

TABLE IV.

ARTICLE AND COUNTRY OF ORIGIN.	YEAR 1926-27.		YEAR 1927-28.				
	IMPORTS.		IMPORTS.		GOODS CLEARED.		
	Quantity.	Value.	Quantity.	Value.	Value or Quantity.	Rate of Duty and Gross Amount Received.	
CLASS XIX.—Drugs, Chemicals, and Fertilizers—continued.							
Dyes—continued.							
 SYNTHETIC—continued.							
Importing States—		£		£	£	£	
New South Wales	55,243	..	49,038	11,750	1,175	
Victoria	118,496	..	82,246	10,850	1,086	
Queensland	291	..	184	
South Australia	1,358	..	1,718	170	17	
Western Australia	410	..	328	
Tasmania	2,093	..	2,214	460	46	
	..	177,891	..	135,728	23,230	2,324	
1214	NATURAL, OF VEGETABLE ORIGIN, INCLUDING ANNATTO.	£		£	£		
United Kingdom	18,985	..	10,308			
West Indies	1,206	..	723			
Other British Countries	49	..	6			
Argentine Republic	440	General	Tariff	
Belgium	129	(1,411)	10 per cent.	
Denmark	1,077	..	1,326		Free.	
France	140	..	178		—	
Germany	334	..	768	Preferential	Tariff	
Spain	299	..	227	(10,308)	Free.	
Switzerland	244	..	124		—	
United States of America	2,582	..	2,753		Free for	
Other Foreign Countries	139	..	127	(19)	C'wealth.	
Importing States—						£	
New South Wales	13,879	..	4,999	2,460	246	
Victoria	7,070	..	6,672	1,220	122	
Queensland	1,768	..	3,208	600	60	
South Australia	2,015	..	1,502	70	7	
Western Australia	376	..	178	
Tasmania	76	..	421	280	28	
	..	25,184	..	16,980	4,630	463	
1215	NATURAL, OF ANIMAL ORIGIN.	£		£	£		
United Kingdom	882	..	33	General	Tariff	
Canary Islands	39	..	103		10 per cent.	
France	60	..	362		—	
Germany	124	..	5	Preferential	Tariff	
Other Foreign Countries	55	..	72	(33)	Free.	
Importing States—						£	
New South Wales	877	..	72	100	10	
Victoria	180	..	370	370	37	
Queensland	11	..	53	50	5	
South Australia	22	..	37	40	4	
Western Australia	38	..	38	10	1	
Tasmania	32	..	5	
	..	1,160	..	575	570	57	
Fertilizers.							
1216	AMMONIUM SULPHATE.	cwt.	£	cwt.	£	£	
United Kingdom	437	370	525	349	General 2,216	Tariff 25 per cent.
Germany	103	201	1,706	2,390	Preferential	Tariff
Other Foreign Countries	2	2	1	11	347	15 per cent.
Importing States—							£
New South Wales	195	226	40	10
Victoria	84	150	1,519	2,197	2,196	547
Queensland	23	67	..	1
South Australia	433	351	18	37	40	6
Western Australia	2	5	500	289	287	43
	..	542	573	2,232	2,750	2,563	606

TABLE IV.

ARTICLE AND COUNTRY OF ORIGIN.	YEAR 1926-27.		YEAR 1927-28.			
	IMPORTS.		IMPORTS.		GOODS CLEARED.	
	Quantity.	Value.	Quantity.	Value.	Value or Quantity.	Rate of Duty and Gross Amount Received.
CLASS XIX.—Drugs, Chemicals, and Fertilizers—continued.						
Fertilizers—continued.						
1218 GUANO, NOT IN ROCK FORM.	cwt.	£	cwt.	£		
United Kingdom	200	85	500	242		
Pacific Islands: (Foreign)	20,626	1,153		Free.
Importing State—						
Victoria	20,826	1,238	500	242		
1218a POTASH SALTS.			cwt.	£	£	
France	} See Item 1222 {		39,805	17,898	General (45,378)	Tariff 15 per cent. Free.
Germany			44,284	26,697		
Norway			3,052	868		
Importing States—						
New South Wales	10,310	5,271	..	£
Victoria	319	276	87	13
Queensland	53,967	29,671
Western Australia	8,900	4,198
Tasmania	13,645	6,047
	87,141	45,463	87	13
1219 ROCK PHOSPHATES.	cwt.	£	cwt.	£		
Christmas Island (Indian Ocean) ..	108,740	8,971		
Pacific Islands—						
Gilbert and Ellice Islands Colony ..	4,777,869	525,606	4,103,033	417,804		
Nauru	4,000,776	429,509	3,458,269	342,131		
Egypt	125	34		
Mexico	20,060	3,448		
Morocco	139,000	11,468	848,003	66,901		
Norway	1,281	141		
Pacific Islands—						
Society Islands	17,817	3,118		
Other Islands	238,599	23,132	630,912	72,212		
United States of America	888,851	107,520	158,437	13,169		Free.
Importing States—						
New South Wales	1,069,251	134,633	915,616	115,311		
Victoria	4,374,961	493,643	3,640,206	426,740		
South Australia	2,176,540	254,106	2,160,838	179,356		
Western Australia	2,331,580	198,384	2,217,980	171,168		
Tasmania	219,320	28,649	285,480	23,265		
	10,171,652	1,109,414	9,220,120	915,840		
1220 SODIUM NITRATE.	cwt.	£	cwt.	£		
United Kingdom	3	6	20	24		
Chile	100,464	60,864	174,749	91,574		
France	100	81	100	73		
Germany	205	214		Free.
Importing States—						
New South Wales	26,670	17,726	42,147	25,705		
Victoria	29,002	16,154	93,507	47,061		
Queensland	100	82	100	73		
South Australia	24,000	14,147	11,200	6,108		
Western Australia	20,795	12,842	28,120	12,938		
	100,567	60,951	175,074	91,885		
1221 SUPERPHOSPHATES.	cwt.	£	cwt.	£	£	
United Kingdom	1,201	573	500	452	General 16 (470)	Tariff 25 per cent. Free.
Belgium	100	15	Preferential 450	Tariff 10 per cent.
Germany	800	470		

TABLE IV.

ARTICLE AND COUNTRY OF ORIGIN.	YEAR 1926-27.		YEAR 1927-28.			
	IMPORTS.		IMPORTS.		GOODS CLEARED.	
	Quantity.	Value.	Quantity.	Value.	Value or Quantity.	Rate of Duty and Gross Amount Received
CLASS XIX.—Drugs, Chemicals, and Fertilizers—continued.						
Fertilizers—continued.						
SUPERPHOSPHATES—continued.						
Importing States—	cwt.	£	cwt.	£	£	£
Victoria	1,201	573	600	467	466	49
South Australia	800	470
	1,201	573	1,400	937	466	49
1222 OTHER FERTILIZERS.	cwt.	£	cwt.	£	£	
United Kingdom	4,427	2,346	4,906	2,365		
New Zealand	29,899	11,313	37,844	15,742		
Belgium	17,901	3,169	18,200	2,289		
Chile	102	75	9,500	5,194		
Czecho-Slovakia	200	100		
Egypt	375	102		
France	64,171	28,184	15,158	6,936		
Germany	69,912	41,104	39,772	17,489		
Italy	600	281		
Morocco	1,016	101		
Norway	200	126	105	62		
Spain	100	55	General	Tariff
United States of America	19	10	21,004	5,084	(54,722)	25 per cent.
Other Foreign Countries	1	2		Free.
Importing States—						£
New South Wales	17,204	11,059	10,970	6,105
Victoria	31,542	16,847	20,159	12,027	700	175
Queensland	39,641	21,907	100	59
South Australia	16,875	7,191	60,024	20,461
Western Australia	36,559	12,643	25,419	5,229
Tasmania	45,410	17,061	31,309	11,540
	187,231	86,708	147,981	55,421	700	175
1223 Foaming Powders and Liquids.		£		£	£	
United Kingdom	3,065	..	3,356		
India	179	..	113		
Germany	259	..	528	General	Tariff
Netherlands	105	..	37	1,310	30 per cent.
United States of America	91	..	627	Preferential	Tariff
Other Foreign Countries	7	..	2	3,390	20 per cent.
Importing States—						£
New South Wales	675	..	1,294	1,335	354
Victoria	1,187	..	1,633	1,635	367
Queensland	1,293	..	980	975	199
South Australia	341	..	272	270	54
Western Australia	201	..	484	485	97
Tasmania	9
	..	3,706	..	4,663	4,700	1,071
1224 Food Preservatives, n.e.i.		£		£	£	
United Kingdom	4,474	..	3,250		
France	48	..	257	General	Tariff
Germany	215	..	352	682	30 per cent.
United States of America	113	..	15	Preferential	Tariff
Other Foreign Countries	5	..	28	3,280	20 per cent.
Importing States—						£
New South Wales	350	..	751	820	201
Victoria	1,986	..	1,899	1,903	410
Queensland	1,107	..	133	133	27
South Australia	221	..	82	80	16
Western Australia	1,189	..	1,034	1,023	206
Tasmania	2	..	3	3	1
	..	4,855	..	3,902	3,962	861

TABLE IV.

ARTICLE AND COUNTRY OF ORIGIN.	YEAR 1926-27.		YEAR 1927-28.			
	IMPORTS.		IMPORTS.		GOODS CLEARED.	
	Quantity.	Value.	Quantity.	Value.	Value or Quantity.	Rate of Duty and Gross Amount Received.
CLASS XIX.—Drugs, Chemicals, and Fertilizers—continued.						
1225 Fuller's Earth (in bulk).	cwt.	£	cwt.	£	cwt. General 192	Tariff 1s. 3d. per cwt.
United Kingdom	4,367	1,210	3,305	941	Preferential 3,280	Tariff 1s. per cwt.
Foreign Countries	239	110	203	62		
Importing States—						£
New South Wales	3,380	908	2,489	707	2,456	124
Victoria	879	295	610	176	616	32
Queensland	300	94	300	79	300	15
South Australia	5	3	7	5
Western Australia	42	20	102	36	100	5
	4,606	1,320	3,508	1,003	3,472	176
1226 Gas—Carbonic Acid.	lb.	£	lb.	£	lb.	
United Kingdom	125	3	29	14	General	Tariff 3d. per lb.
Germany	6,890	142	11,010	50		
Importing States—						£
New South Wales	25	1
Queensland	4,134	15
South Australia	2,756	127	11,011	56	11,040	138
Western Australia	100	2	28	8
	7,015	145	11,039	64	11,040	138
1227 Glycyrrhizin and its Compounds.		£		£		
United Kingdom	59	..	29		
Italy	2	Extra	Duty, £1.
Importing States—						£
New South Wales	54	..	29	..	1
Victoria	1
Queensland	1
Western Australia	5
	..	61	..	29	..	1
1228 Gold Chloride.	tubes.	£	tubes.	£	£ Preferential	Tariff 25 per cent.
United Kingdom	156	28	61	7		
Importing States—						£
New South Wales	84	18
Victoria	36	5	48	4	4	1
Queensland	36	5
South Australia	12	1
Western Australia	1	2
	156	28	61	7	4	1
Glycerine.					£ General 3,270	Tariff 10 per cent.
1229 REFINED.	lb.	£	lb.	£	129	45 per cent.
United Kingdom	12,867	696	261,032	10,383	Preferential 817	Tariff 30 per cent.
Netherlands	67,082	3,265	(9,567)	Free.
Other Foreign Countries	67	18	2,029	127		
Importing States—						£
New South Wales	147	48	1,703	128	127	48
Victoria	3,290	175	315,877	13,145	3,582	421
Queensland	126	8
South Australia	4,816	227	8,443	353	353	114
Western Australia	4,555	256	4,120	149	154	47
	12,934	714	330,143	13,775	4,216	630

TABLE IV.

ARTICLE AND COUNTRY OF ORIGIN.	YEAR 1926-27.		YEAR 1927-28.				
	IMPORTS.		IMPORTS.		GOODS CLEARED.		
	Quantity.	Value.	Quantity.	Value.	Value or Quantity.	Rate of Duty and Gross Amount Received.	
CLASS XIX.—Drugs, Chemicals, and Fertilizers—continued.							
Glycerine—continued.							
1230	UNREFINED.	lb.	£	lb.	£	£ General 4,940	Tariff 10 per cent.
	United Kingdom	285,200	11,189	2,288	95		—
	New Zealand	213,560	7,859	305,225	10,155	Preferential 95	Tariff 20 per cent.
	China	55,980	2,282		—
	France	264,880	4,937		Free, New Zealand.
	United States of America	448	23	(9,455)	
	Importing States—						£
	New South Wales	1,792	107
	Victoria	553,396	21,246	572,393	15,187	5,035	513
		555,188	21,353	572,393	15,187	5,035	513
1231	Hydrogen Peroxide.		£		£	£	
	United Kingdom	1,996	..	2,015		
	Austria	199	..	79	General 3,155	Tariff 35 per cent.
	Germany	917	..	2,362		—
	Switzerland	426		—
	United States of America	619	..	615	Preferential 1,980	Tariff 25 per cent.
	Other Foreign Countries	9		
	Importing States—						£
	New South Wales	976	..	1,416	1,494	492
	Victoria	2,209	..	2,229	2,230	679
	Queensland	62	..	73	75	25
	South Australia	381	..	370	345	111
	Western Australia	84	..	85	83	29
	Tasmania	445	..	907	908	263
		..	4,157	..	5,080	5,135	1,599
1232	Hydrosulphites.		£		£	£	
	United Kingdom	2,164	..	681	General	Tariff 10 per cent.
	France	1,003	..	299		—
	Germany	1,553	..	572	Preferential (681)	Tariff Free.
	Switzerland	500	..	507		
	United States of America	14		
	Importing States—						£
	New South Wales	2,403	..	899	700	70
	Victoria	2,827	..	1,160	680	68
	Queensland	4
		..	5,234	..	2,059	1,380	138
	Insecticides, Disinfectants, and Veterinary Washes and Dips.						
	(ACIDS, CARBOLIC AND CRESYLIC, SEE ITEMS 1153 AND 1155.)						
1233	FLY-PAPERS, CHEMICAL AND STICKY.		£		£	£	
	United Kingdom	4,803	..	2,794		
	Belgium	274	General 7,073	Tariff 15 per cent.
	France	131		—
	Germany	3,630	..	2,563	Preferential 2,800	Tariff 10 per cent.
	United States of America	6,124	..	4,563		
	Other Foreign Countries	21	..	62		
	Importing States—						£
	New South Wales	4,694	..	2,910	2,100	295
	Victoria	6,960	..	5,113	5,423	744
	Queensland	231	..	406	387	58
	South Australia	1,209	..	1,244	1,243	154
	Western Australia	764	..	318	323	48
	Tasmania	720	..	396	397	42
		..	14,578	..	10,387	9,873	1,341

TABLE IV.

ARTICLE AND COUNTRY OF ORIGIN.	YEAR 1926-27.		YEAR 1927-8.				
	IMPORTS.		IMPORTS.		GOODS CLEARED.		
	Quantity.	Value.	Quantity.	Value.	Value or Quantity.	Rate of Duty and Gross Amount Received.	
CLASS XIX.—Drugs, Chemicals, and Fertilizers—continued.							
Insecticides, Disinfectants, and Veterinary Washes and Dips—continued.							
INSECTICIDES AND DISINFECTANTS, N.E.I. —continued.							
		£		£	£		
Germany	179	..	85	4	25 per cent	
Japan	1,617	..	1,607	3,016	25 per cent.	
United States of America	5,730	..	2,769		—	
Other Foreign Countries	83	..	204	Extra	Duty, £18.	
Importing States—						£	
New South Wales	9,938	..	6,444	6,253	1,664	
Victoria	2,518	..	2,915	2,922	677	
Queensland..	1,853	..	2,293	2,310	712	
South Australia	485	..	670	672	153	
Western Australia	1,700	..	922	917	205	
Tasmania	128	..	819	820	241	
Northern Territory	5	..	6	8	2	
	..	16,627	..	14,069	13,902	3,654	
WASHES AND DIPS.							
1238	<i>Arsenical.</i>			£	£	Tariff	
		£		£	General	35 per cent.	
United Kingdom	6,070	..	4,987	26	—	
United States of America	1,859	Preferential	Tariff	
					6,848	25 per cent.	
Importing States—						£	
New South Wales	1,856	..	1,841	1,855	464	
Victoria	2,926	..	2,549	2,557	640	
Queensland..	325	..	313	322	82	
South Australia	297	..	1,178	1,176	294	
Western Australia	413	..	928	928	232	
Tasmania	253	..	37	36	9	
	..	6,070	..	6,846	6,874	1,721	
1239	<i>Non-Arsenical.</i>			£	£	Tariff	
		£		£	General	35 per cent.	
United Kingdom	18,757	..	8,681	17	—	
United States of America	10	Preferential	Tariff	
					145	20 per cent.	
					9,124	25 per cent.	
Importing States—					Extra	Duty, £4.	
New South Wales	3,558	..	798		£	
Victoria	12,880	..	6,960	1,388	347	
Queensland..	174	..	173	6,966	1,737	
South Australia	1,765	..	396	172	46	
Western Australia	132	..	364	396	99	
Tasmania	248	..	364	364	91	
	..	18,757	..	8,691	9,286	2,320	
1240	Iron Salts.		lb.	£	lb.	£	Tariff
						General	15 per cent.
United Kingdom	13,318	..	263	48,677	379	—
Belgium	49,590	101	Preferential
Other Foreign Countries	3,859	..	102	140	4	(377)
Importing States—							Tariff
New South Wales	15,447	..	332	38,701	336	Free.
Victoria	560	7	..
Queensland..	830	..	21	9,374	36	..
South Australia	70	..	4
Western Australia	112	2	..
Tasmania	830	..	8	49,660	103	100
		17,177		365	98,407	484	100
							15

* New Zealand Preference.

TABLE IV.

ARTICLE AND COUNTRY OF ORIGIN.	YEAR 1926-27.		YEAR 1927-28.			
	IMPORTS.		IMPORTS.		GOODS CLEARED.	
	Quantity.	Value.	Quantity.	Value.	Value or Quantity.	Rate of Duty and Gross Amount Received.
CLASS XIX.—Drugs, Chemicals, and Fertilizers—continued.					£ General 60 147	Tariff 10 per cent. 15 per cent.
1241 Iodine.	lb.	£	lb.	£	Preferential (1,470)	Tariff Free.
United Kingdom	2,490	2,540	1,417	1,470	(33)	Free for C'wealth.
Chile	112	112	56	56		
Germany	30	33		
Importing States—						£
New South Wales	1,649	1,645	797	824	147	22
Victoria	457	481	226	233
Queensland.. .. .	375	404	308	327
South Australia	7	8	116	119
Western Australia	112	112	56	56	60	6
Tasmania	2	2
	2,602	2,652	1,503	1,559	207	28
1242 Iodides.	lb.	£	lb.	£	£ General (12,975)	Tariff 15 per cent. — Tariff Free.
United Kingdom	11,580	10,932	14,920	13,078	(8)	Free for C'wealth.
France	56	59		
Germany	2	1	551	397		
United States of America	10	8	144	106		
Importing States—						£
New South Wales	6,580	6,355	6,467	5,820	367	55
Victoria	1,379	1,215	5,539	4,577	100	15
Queensland.. .. .	2,027	1,876	1,984	1,816
South Australia	1,355	1,281	1,357	1,117	80	12
Tasmania	307	273	268	251	53	8
	11,648	11,000	15,615	13,581	600	90
1243 Lactose.	lb.	£	lb.	£	£ General 3,434	Tariff 40 per cent. — Tariff 15 per cent.* 30 per cent.
United Kingdom	2,684	124	2,982	168	9,093	
Canada	196	6	166	
New Zealand	117,620	4,676	284,816	10,043		
Netherlands	14,161	426	127,631	3,214		
Other Foreign Countries	5,221	169	1,874	56		
Importing States—						£
New South Wales	89,010	3,568	227,053	7,258	6,471	1,531
Victoria	33,778	1,316	175,229	5,745	5,748	1,077
Queensland.. .. .	8,365	217	7,785	222	218	86
South Australia	3,551	117	3,662	131	130	46
Western Australia	1,261	44	895	34	35	12
Tasmania	3,917	139	2,679	91	91	35
	139,882	5,401	417,303	13,481	12,693	2,787
1244 Lanoline and other Refined Fats.		£		£	£ General 78	Tariff 45 per cent. — Tariff 30 per cent.
United Kingdom	496	..	681	590	
Foreign Countries	20	..	91		
Importing States—						£
New South Wales	293	..	572	467	140
Victoria	124	..	100	100	34
Queensland..	19
South Australia	48	..	90	91	35
Western Australia	28	..	5	3	1
Tasmania	4	..	5	7	2
	..	516	..	772	668	212
LANOLINE, TOILET (INCLUDED IN ITEM 1268).						

* New Zealand Preference.

TABLE IV.

ARTICLE AND COUNTRY OF ORIGIN.	YEAR 1926-27.		YEAR 1927-28.			
	IMPORTS.		IMPORTS.		GOODS CLEARED.	
	Quantity.	Value.	Quantity.	Value.	Value or Quantity.	Rate of Duty and Gross Amount Received.
CLASS XIX.—Drugs, Chemicals, and Fertilizers—continued.						
1245 Lead, Acetate.	cwt.	£	cwt.	£	£	
United Kingdom	609	1,508	354	894	General	Tariff 15 per cent.
New Zealand	100	434	—
Foreign Countries	22	117	47	101	Preferential (894)	Tariff Free.
Importing States—						£
New South Wales	182	478	54	132
Victoria	340	1,107	323	803	100	15
Queensland	15	43	..	1
Western Australia	194	431	24	59
	731	2,059	491	995	100	15
Magnesium.						
1247 CARBONATE.	cwt.	£	cwt.	£	£	
United Kingdom	1,343	2,888	2,565	4,841
India	67	177
Austria	100	60	581	201	General 1,417	Tariff 30 per cent.
Germany	621	291	760	235
Greece	458	203	Preferential 4,960	Tariff 20 per cent.
Netherlands	279	199	710	392
United States of America	8	45	52	105
Other Foreign Countries	125	97	125	80	Extra	Duty, £7.
Importing States—						£
New South Wales	900	1,643	1,301	2,689	2,983	632
Victoria	1,446	1,512	3,804	2,964	2,815	652
Queensland	56	180	34	105	105	23
South Australia	35	112	48	139	137	30
Western Australia	25	85	122	307	307	81
Tasmania	14	48	9	30	30	6
	2,476	3,580	5,318	6,234	6,377	1,424
1248 CHLORIDE.	cwt.	£	cwt.	£	£	
United Kingdom	568	230	..	1
India	211	55	841	225	General 820	Tariff 10 per cent.
Germany	5,611	1,379	4,268	1,136	491	30 per cent.
Netherlands	594	146	200	68	..	—
Other Foreign Countries	202	83	Extra	Duty, £6.
Importing States—						£
New South Wales	2,931	834	3,003	778	717	123
Victoria	3,387	803	1,961	558	500	96
Queensland	162	42	99	19	17	5
South Australia	398	100	121	32	30	3
Western Australia	308	114	125	43	47	8
	7,186	1,893	5,309	1,430	1,311	235
1249 OXIDE (MAGNESIA).	cwt.	£	cwt.	£	£	
United Kingdom	308	731	534	799
India	130	346	68	185	General 130	Tariff 10 per cent.
Austria	497	223	792	251	1,441	30 per cent.
Belgium	233	107	—
Germany	1,234	366	1,086	445	Preferential	Tariff 20 per cent.
Greece	694	277	241	160	730	Free.
Netherlands	1,185	477	290	107	(15)	—
United States of America	170	186	261	356
Other Foreign Countries	49	37	Extra	Duty, £6.
Importing States—						£
New South Wales	691	573	722	454	503	107
Victoria	2,796	1,320	2,168	1,464	1,427	388
Queensland	2	15	27	43	42	9
South Australia	615	265	213	146	132	35
Western Australia	390	561	142	190	192	57
Tasmania	6	16	..	6	5	1
	4,500	2,750	3,272	2,303	2,301	597

TABLE IV.

ARTICLE AND COUNTRY OF ORIGIN.	YEAR 1926-27.		YEAR 1927-28.				
	IMPORTS.		IMPORTS.		GOODS CLEARED.		
	Quantity.	Value.	Quantity.	Value.	Value or Quantity.	Rate of Duty and Gross Amount Received.	
CLASS XIX.—Drugs, Chemicals, and Fertilizers—continued.							
Magnesium—continued.							
1250	POWDERED.			£	£		
	United Kingdom	265	..	928	£ General 445	Tariff 35 per cent.	
	Germany	113	..	110	Preferential	Tariff	
	United States of America	97	..	325	176	25 per cent.	
	Other Foreign Countries	18	..	16	(741)	Free.	
	Importing States—					£	
	New South Wales	342	..	1,119	370	118	
	Victoria	94	..	126	127	42	
	Queensland	41	..	75	74	26	
	South Australia	3	
	Western Australia	10	..	54	50	14	
	Tasmania	6	..	2	
	..	493	..	1,379	621	200	
1251	SULPHATE (EPSOM SALTS).		cwt.	£	cwt.	£	
	United Kingdom	9,794	10,484	8,805	9,297	£ General 2,010	Tariff 30 per cent.
	France	35	39	20	8	Preferential	Tariff
	Germany	2,248	602	12,449	1,892	9,315	20 per cent.
	United States of America	144	191	115	100	Extra	Duty, £1.
	Importing States—						£
	New South Wales	5,337	3,848	11,411	4,316	4,260	981
	Victoria	4,035	4,180	6,296	4,001	4,080	865
	Queensland	2,260	2,560	2,203	1,980	1,985	411
	South Australia	9	24	619	91	93	26
	Western Australia	427	524	611	678	677	137
	Tasmania	153	180	247	229	230	47
	Northern Territory	2	2
	..	12,221	11,316	21,389	11,297	11,325	2,467
1252	OTHER MAGNESIUM SALTS.			£	£		
	United Kingdom	130	..	256	£ General 73	Tariff 15 per cent.
	Austria	4,079	47	30 per cent.
	Czecho-Slovakia	1,672	Preferential	Tariff
	Other Foreign Countries	130	..	121	5	20 per cent.
	(250)	Free.
	Importing States—						£
	New South Wales	5,886	..	121	73	11
	Victoria	43	..	242	52	15
	Queensland	14
	South Australia	82
	6,011	..	377	125	26
1253	Mercury Salts.		lb.	£	lb.	£	
	United Kingdom	1,430	415	967	371
	Germany	5	3	Preferential (371)	Tariff Free.
	Importing States—						
	New South Wales	1,190	349	556	251
	Victoria	22	5	112	29
	Queensland	206	58	98	29
	South Australia	56	16
	Western Australia	150	49
	Tasmania	12	3
	..	1,430	415	972	374

TABLE IV

ARTICLE AND COUNTRY OF ORIGIN.	YEAR 1926-27.		YEAR 1927-28.			
	IMPORTS.		IMPORTS.		GOODS CLEARED.	
	Quantity.	Value.	Quantity.	Value.	Value or Quantity.	Rate of Duty and Gross Amount Received.
CLASS XIX.—Drugs, Chemicals, and Fertilizers—continued.						
Naphtha.						
1254 WOOD AND METHYL ALCOHOL.	gal.	£	gal.	£		
United Kingdom	503	272	369	164		
Canada	31,056	8,208	20,024	5,247		
India	4	11		
France	2		
Germany	780	214	713	190		
Sweden	3,104	758	3,024	449		
United States of America	4,428	1,163	11,825	2,083		Free.
Importing States—						
New South Wales	19,992	5,039	20,263	4,393		
Victoria	13,581	4,163	8,995	2,578		
Queensland	6,073	1,323	6,590	1,139		
South Australia	209	94	107	23		
Western Australia	20	9		
	39,875	10,628	35,955	8,133		
1255 COAL TAR (BENZENE, BENZOL).	gal.	£	gal.	£		
United Kingdom	1,478	463	2,649	372	General 1,410 gal. £30	Tariff 8d. per gal. 10 per cent.
Germany	211	74	34	16	Preferential 2,544 gal.	Tariff 5d. per gal.
United States of America	661	173	1,637	300	(£10)	Free for C'wealth.
Importing States—						
New South Wales	999	309	614	154	..	£ 12
Victoria	43	14	575	102	..	17
Queensland	4	3
South Australia	603	218	1,189	140	..	23
Western Australia	701	166	1,480	240	..	36
Tasmania	462	52	..	15
	2,350	710	4,320	688	..	103
1256 Naphthalene.	lb.	£	lb.	£		
United Kingdom	214,201	1,537	186,786	1,447	£ General 1,486	Tariff 35 per cent.
Belgium	135,035	960	159,165	1,065	Preferential 1,552	Tariff 25 per cent.
Germany	83,161	495	48,160	310	Extra	Duty, £2.
Other Foreign Countries	2,606	25	300	15		
Importing States—						
New South Wales	227,838	1,523	227,718	1,422	1,593	£ 475
Victoria	112,933	850	85,347	812	813	237
Queensland	50,532	337	48,459	370	373	123
South Australia	33,840	242	16,069	113	118	35
Western Australia	9,856	64	16,800	116	137	39
Tasmania	4	1	18	4	4	1
	435,003	3,017	394,411	2,837	3,038	910
Oils, Essential (non-spirituous).						
1256A BERGAMOT.				£	£	
United Kingdom	8		
Ceylon	37		
France	212	General	Tariff 10 per cent.
Italy	3,804		
Netherlands	115	Preferential	Tariff Free.
Other Foreign Countries	44	(8)	
Importing States—						
New South Wales	3,231	3,260	£ 326
Victoria	182	180	18
Queensland	3
South Australia	804	800	80
	4,220	4,240	424

TABLE IV.

ARTICLE AND COUNTRY OF ORIGIN.	YEAR 1926-27.		YEAR 1927-28.					
	IMPORTS.		IMPORTS.		GOODS CLEARED.			
	Quantity.	Value.	Quantity.	Value.	Value or Quantity.	Rate of Duty and Gross Amount Received.		
CLASS XIX.—Drugs, Chemicals, and Fertilizers—continued.								
Oils, Essential (non-spirituos)—continued.								
1256B	BLENDED.			£	£			
	United Kingdom	955	General	Tariff 10 per cent.		
	Germany	} See Item 1261. }	..	115				
	Netherlands East Indies	190				
	United States of America	4,231				
	Other Foreign Countries	65				
	Importing States—					Preferential (898)	Tariff Free.	
	New South Wales	5,470	5,680	£			568
	Victoria	29	30				3
	Queensland	57	50				5
			..	5,556	5,760		576	
1256C	CITRONELLA.			£	£			
	United Kingdom	} See Item 1261. }	..	2	General	Tariff 10 per cent.		
	Ceylon	2,822				
	Other British Countries	176	Preferential (2)	Tariff Free.		
	Netherlands East Indies	1,708				
	United States of America	200					
	Other Foreign Countries	98	Extra		Duty, £2.		
	Importing States—					£		
	New South Wales	2,496	2,700		270		
	Victoria	1,783	1,790		179		
	Queensland	535	540		56		
	South Australia	79	80		8		
	Western Australia	113	110		11		
			..	5,006	5,220		524	
1256D	GERANIUM.			£	£			
	United Kingdom	} See Item 1261. }	..	786	General	Tariff 10 per cent.		
	India	58				
	France	163	Preferential (786)	Tariff Free.		
	Netherlands	98				
	Réunion Island	226				
	Importing States—					£		
	New South Wales	182	180		18		
	Victoria	859	70		7		
	Queensland	6	10		1		
	South Australia	234	280		28		
			..	1,331	540		54	
1257	LAVENDER.			£	£			
	United Kingdom		3,501	101	General	Tariff 10 per cent.		
	Malaya (British)		2					
	France		6,030	4,697				
	Italy		12	343				
	Netherlands		1,886	1,113				
	Spain		303	291				
	Switzerland		109					
	United States of America		300	21				
	Other Foreign Countries		26	66				
	Importing States—						Preferential (101)	Tariff Free.
	New South Wales	8,175	2,278	£	266		
	Victoria	2,739	2,695		256		
	Queensland	210	482		48		
	South Australia	819	1,146		115		
	Western Australia	224	24		2		
	Tasmania	2	7		1		
			12,169	6,632	6,880		688	

TABLE IV.

ARTICLE AND COUNTRY OF ORIGIN.	YEAR 1926-27.		YEAR 1927-28.			
	IMPORTS.		IMPORTS.		GOODS CLEARED.	
	Quantity.	Value.	Quantity.	Value.	Value or Quantity.	Rate of Duty and Gross Amount Received.
CLASS XIX.—Drugs, Chemicals, and Fertilizers—continued.						
Oils, Essential (non-spirituous)—continued.						
1258	LEMON.			£	£	£
	United Kingdom	1,859	..	2,577		
	France	660	..	559	General	Tariff 10 per cent.
	Germany	6	..	147		
	Italy	27,442	..	25,774		
	Netherlands	834	..	1,287	Preferential (1,789)	Tariff Free.
	United States of America	1,232	..	314		
	Other Foreign Countries	71	..	23		
	Importing States—					
	New South Wales	15,306	..	12,468	11,290	£ 1,129
	Victoria	12,146	..	12,159	12,110	1,211
	Queensland	1,548	..	2,284	2,280	228
	South Australia	1,655	..	2,774	2,770	277
	Western Australia	1,434	..	902	900	90
	Tasmania	15	..	94	90	9
	..	32,104	..	30,681	29,440	2,944
1258A	ORANGE.			£	£	
	United Kingdom	} See Item 1261. }	..	12	General	Tariff 10 per cent.
	West Indies	23		
	France	} See Item 1261. }	..	145	Preferential (12)	Tariff Free.
	Italy	6,635		
	Netherlands	235		
	United States of America	1,048		
	Importing States—					
	New South Wales	4,658	5,260	£ 526
	Victoria	3,249	3,250	325
	Queensland	105	100	10
	South Australia	66	70	7
	Western Australia	12
	Tasmania	8	10	1
	8,098	8,690	869
1259	PEPPERMINT.			£	£	£
	United Kingdom	3,182	..	1,927	General	Tariff 10 per cent.
	Japan	2,227	..	1,321		
	Netherlands	5,715	..	1,015	Preferential (777)	Tariff Free.
	United States of America	16,117	..	26,400		
	Other Foreign Countries	133	..	142		
	Importing States—					
	New South Wales	21,390	..	25,885	28,520	£ 2,852
	Victoria	5,007	..	3,398	3,020	302
	Queensland	43	..	397	390	39
	South Australia	238	..	268	210	21
	Western Australia	677	..	834	830	83
	Tasmania	19	..	23	10	1
	..	27,374	..	30,805	32,980	3,298
1260	SANDALWOOD.			£	£	£
	United Kingdom	127	..	979	General	Tariff 10 per cent.
	India	641	..	433		
	Foreign Countries	18	..	69	Preferential (979)	Tariff Free.
	Importing States—					
	New South Wales	152	..	192	190	£ 19
	Victoria	19	20	2
	Queensland	16	..	46	40	4
	South Australia	612	..	323	310	31
	Western Australia	901
	Tasmania	6
	..	786	..	1,481	560	56

TABLE IV.

ARTICLE AND COUNTRY OF ORIGIN.	YEAR 1926-27.		YEAR 1927-28.			
	IMPORTS.		IMPORTS.		GOODS CLEARED.	
	Quantity.	Value.	Quantity.	Value.	Value or Quantity.	Rate of Duty and Gross Amount Received.
CLASS XIX.—Drugs, Chemicals, and Fertilizers—continued.						
Oils, Essential (non-spirituous)—continued.						
1261	N.E.I.		£	£	£	
Australia	408	..	1,426	
United Kingdom	18,752	..	15,607	
Ceylon	5,597	..	386	
India	1,566	..	258	
Malaya (British)	552	..	247	
West Indies	733	..	1,390	
Other British Countries	37	..	75	
Algeria	530	
Bulgaria	129	..	111	
China	3,994	..	2,975	General
France	9,362	..	5,946	Tariff
Germany	1,782	..	3,235	10 per cent.
Italy	21,422	..	6,889	—
Japan	518	..	380	Preferential
Netherlands	4,188	..	3,737	(12,513)
Netherlands East Indies	2,577	..	202	Tariff
Paraguay	207	..	4	Free.
Spain	578	..	941	—
Switzerland	85	..	225	Free,
Turkey	131	..	51	Re-imported.
United States of America	15,829	..	14,592	—
Other Foreign Countries	333	..	327	(21)
Importing States—						Free for
New South Wales	36,177	..	29,029	C'wealth.
Victoria	37,031	..	21,843	—
Queensland	3,096	..	1,830	Extra
South Australia	11,571	..	3,222	Duty, £1.
Western Australia	1,246	..	2,959	
Tasmania	189	..	121	
			89,310		59,004	
					42,320	
						£
						2,147
						1,486
						145
						282
						167
						6
						4,233
1262	Pepsin		£	£	£	
United Kingdom	60	..	1	General
United States of America	112	..	13	Tariff
Other Foreign Countries	7	15 per cent.
Importing States—						—
New South Wales	119	..	14	Preferential
South Australia	60	(1)
			179		14	Tariff
					93	Free.
					93	£
					14	14
					14	..
					14	..
1263	Perfumery and Toilet Preparations (non-spirituous).		£	£	£	
CAMPHOR.						
United Kingdom	269	..	279	General
China	173	..	18	Tariff
Germany	194	10 per cent.
Japan	21,836	..	16,916	—
Switzerland	132	Preferential
United States of America	38	..	241	(279)
Other Foreign Countries	76	Tariff
Importing States—						Free.
New South Wales	10,248	..	8,620	—
Victoria	6,104	..	3,805	Extra
Queensland	3,367	..	3,195	Duty, £1.
South Australia	1,551	..	1,254	
Western Australia	955	..	977	
Tasmania	91	..	5	
			22,316		17,856	
					17,530	
						£
						838
						375
						324
						119
						98
						..
						1,754

TABLE IV.

ARTICLE AND COUNTRY OF ORIGIN.	YEAR 1926-27.		YEAR 1927-28.			
	IMPORTS.		IMPORTS.		GOODS CLEARED.	
	Quantity.	Value.	Quantity.	Value.	Value or Quantity.	Rate of Duty and Gross Amount Received.
CLASS XIX.—Drugs, Chemicals, and Fertilizers—continued.						
Perfumery and Toilet Preparations (non-spirituous)—continued.						
1264 FAT CONTAINING EXTRACT OF FLOWERS FOR USE IN THE MANUFACTURE OF PERFUMES, N.E.I.		£		£	£ General	Tariff 10 per cent.
United Kingdom	4	Preferential	Tariff —
Foreign Countries	24	..	9	(4)	Free.
Importing States—						£
Victoria	24	..	8	10	1
Queensland..	5
	..	24	..	13	10	1
1265 PETROLEUM JELLY, N.E.I.		£		£	£ General	Tariff 10 per cent.
United Kingdom	89	..	44	8,093	45 per cent.
Japan	100	Preferential	Tariff —
United States of America	7,680	..	8,311	143	35 per cent.
Other Foreign Countries	47	(8)	Free for C'wealth.
Importing States—						£
New South Wales	1,661	..	2,778	2,720	1,214
Victoria	1,505	..	1,614	1,563	693
Queensland..	3,222	..	2,026	2,011	904
South Australia	773	..	1,271	1,271	572
Western Australia	498	..	562	540	243
Tasmania	210	..	151	151	68
	..	7,869	..	8,402	8,256	3,694
1266 PERFUMES, ARTIFICIAL (SYNTHETIC), IN CONCENTRATED FORM.		£		£	General	Tariff
United Kingdom	8,869	..	6,501	84 oz.	4s. 9d. per oz.
Other British Countries	73	..	44	£21,960	10 per cent.
France	4,317	..	2,441	£20	30 per cent.
Germany	966	..	929	Preferential	Tariff —
Netherlands	4,036	..	4,127	38 oz.	3s. 9d. per oz.
Switzerland	5,956	..	3,875	(£6,143)	Free—
United States of America	4,851	..	9,516	Extra	Duty, £1.
Other Foreign Countries	171	..	86		
Importing States—						£
New South Wales	18,916	..	20,528	..	1,756
Victoria	8,812	..	5,573	..	335
Queensland..	188	..	236	..	27
South Australia	1,247	..	925	..	86
Western Australia	71	..	246	..	25
Tasmania	5	..	11	..	1
	..	29,239	..	27,519	..	2,230
1267 PERFUMERY, N.E.I.		£		£	£	
United Kingdom	12,666	..	9,186	General	Tariff
Other British Countries	42	..	47	30	10 per cent.
China	439	..	150	11,593	45 per cent.
France	5,900	..	5,388	Preferential	Tariff —
Germany	2,748	..	1,905	8,691	35 per cent.
Japan	164	..	213	(12)	Free.
United States of America	4,808	..	3,049	Extra	Duty, £52.
Other Foreign Countries	36	..	90		

TABLE IV.

ARTICLE AND COUNTRY OF ORIGIN.	YEAR 1926-27.		YEAR 1927-28.			
	IMPORTS.		IMPORTS.		GOODS CLEARED.	
	Quantity.	Value.	Quantity.	Value.	Value or Quantity.	Rate of Duty and Gross Amount Received.
CLASS XIX.—Drugs, Chemicals, and Fertilizers—continued.						
Perfumery and Toilet Preparations (non-spirituous)—continued.						
PERFUMERY, N.E.I.—continued.		£		£	£	£
Importing States—						
New South Wales	471	..	48	34	63
Victoria	10,447	..	9,102	9,287	3,823
Queensland	1,659	..	762	758	310
South Australia	12,069	..	8,309	8,440	3,393
Western Australia	1,444	..	1,160	1,148	465
Tasmania	674	..	590	591	235
Northern Territory	39	..	57	56	25
	..	26,803	..	20,028	20,314	8,314
1268 TOILET PREPARATIONS, PERFUMED OR NOT, N.E.I.		£		£	£	
United Kingdom	123,413	..	131,017	General	Tariff
Canada	1,636	..	177	200,705	45 per cent.
New Zealand	191	..	61	Various fixed	Rates, £188.
Other British Countries	50	..	84		—
China	126	..	134	Preferential	Tariff
France	109,476	..	99,125	60	35 per cent.*
Germany	9,353	..	12,903	124,271	35 per cent.
Italy	346	(1,315)	Free.
Japan	262	..	396	Various fixed	Rates, £131.
Spain	295	..	105		—
Switzerland	143	..	58	(47)	Free,
United States of America	103,752	..	82,053		Re-imported.
Other Foreign Countries	332	..	91	Extra	Duty, £149.
Importing States—						
New South Wales	181,578	..	184,126		£
Victoria	101,233	..	84,667		75,048
Queensland	30,372	..	24,226		35,007
South Australia	15,199	..	13,142		10,222
Western Australia	17,964	..	17,153		5,845
Tasmania	2,680	..	3,233		6,917
Northern Territory	3	..	3		1,260
	..	349,029	..	326,550		2
1269 Phosphorus.	lb.	£	lb.	£	£	
United Kingdom	59,093	5,363	41,034	2,928	General	Tariff
United States of America	1,060	135	Preferential	15 per cent.
					(2,928)	—
Importing States—						Tariff
New South Wales	7,500	623	4,410	391	307	Free.
Victoria	52,653	4,873	35,760	2,465		£
Queensland	56	4		46
South Australia	2	308	27		..
Tasmania	500	41		..
	60,153	5,498	41,034	2,928		..
Potassium.						
1270 CARBONATE AND PEARLASH.	cwt.	£	cwt.	£	£	
United Kingdom	66	171	59	127	General	Tariff
Czecho-Slovakia	100	145	(3,512)	15 per cent.
Germany	3,775	3,873	3,096	3,913	Preferential	Free.
Netherlands	493	509	63	119	(127)	—
Sweden	60	120		Tariff
Other Foreign Countries	5	16	2	3		Free.
						—
						I. P. Act, £19.

* New Zealand Preference.

TABLE IV.

ARTICLE AND COUNTRY OF ORIGIN.	YEAR 1926-27.		YEAR 1927-28.			
	IMPORTS.		IMPORTS.		GOODS CLEARED.	
	Quantity.	Value.	Quantity.	Value.	Value or Quantity.	Rate of Duty and Gross Amount Received.
CLASS XIX.—Drugs, Chemicals, and Fertilizers—continued.						
Potassium—continued.						
CARBONATE AND PEARLASH—continued.						
	cwt.	£	cwt.	£	£	£
Importing States—						
New South Wales	2,534	2,228	1,628	1,993	180	27
Victoria	1,780	2,291	1,474	1,981	280	42
Queensland	57	85	127	205	200	30
South Australia	62	92	51	102	27	23
Western Australia	2	5
Tasmania	4	13	..	1
	4,439	4,714	3,280	4,282	687	122
1271	CHLORATE.		cwt.	£		
Australia	2	7		
United Kingdom	342	697	64	226		
Czecho-Slovakia	260	316		
France	11	25	1,907	2,929		
Germany	4,593	7,010	3,434	4,431		
Netherlands	549	640	20	27		
Sweden	1,730	2,671	2,742	4,157		
Switzerland	5	22		Free.
Importing States—						
New South Wales	5,562	8,391	6,346	9,044		
Victoria	1,421	2,297	1,643	2,480		
Queensland	1	10	17		
South Australia	485	610	168	231		
Western Australia	22	82		
Tasmania	2	5		
	7,490	11,381	8,169	11,777		
1272	DICHROMATE.		cwt.	£	£	Tariff
United Kingdom	29	70	138	304	Preferential (304)	Free.
Importing States—						
New South Wales	66	149		
Victoria	23	55	49	109		
Tasmania	6	15	23	46		
	29	70	138	304		
1273	HYDROXIDE (CAUSTIC POTASH).		cwt.	£	£	Tariff
United Kingdom	20	49	144	183	General 3,240	10 per cent.
Czecho-Slovakia	535	929	20	37	2,433	15 per cent.
Germany	2,507	3,985	3,390	5,443	84	25 per cent.
Sweden	27	199	24	118	Preferential 7	—
United States of America	5	20	128	176	(168)	Tariff 15 per cent.
Other Foreign Countries	1	10	25	31		Free.
Importing States—						
New South Wales	2,017	3,287	2,194	3,575	3,572	£ 425
Victoria	762	1,301	1,103	1,864	1,740	232
Queensland	138	311	368	447	348	43
South Australia	121	196	24	45	44	5
Western Australia	54	88	42	57	60	6
Tasmania	3	9
	3,095	5,192	3,731	5,988	5,764	711
1274	METABISULPHITE.			£	£	Tariff
United Kingdom	510	..	395	General 300	10 per cent.
France	150	193	30 per cent.
Germany	56	..	400	Preferential (64)	Tariff 20 per cent.
						Free.

TABLE IV.

ARTICLE AND COUNTRY OF ORIGIN.	YEAR 1926-27.		YEAR 1927-28.				
	IMPORTS.		IMPORTS.		GOODS CLEARED.		
	Quantity.	Value.	Quantity.	Value.	Value or Quantity.	Rate of Duty and Gross Amount Received.	
CLASS XIX.—Drugs, Chemicals, and Fertilizers—continued.							
Potassium—continued.							
METABISULPHITE—continued.							
Importing States—		£		£	£	£	
New South Wales	363	..	496	443	64	
Victoria	7	..	88	83	17	
Queensland	2	
South Australia	186	..	356	297	73	
Tasmania	8	..	5	
	..	566	..	945	823	154	
1275	NITRATE, INCLUDING SALTPETRE.	cwt.	£	cwt.	£	£	
United Kingdom	5,116	10,364	4,344	8,610	General	Tariff
India	534	809	623	847	5,480	.10 per cent.
						3,073	15 per cent.
Belgium	185	175	110	138	Preferential (8,610)	—
France	110	152	20	23		Tariff
Germany	2,993	3,571	6,121	6,368		Free.
Netherlands	1,653	2,506	800	1,103		—
United States of America	8	12		Extra
Importing States—							£
New South Wales	2,655	5,066	1,835	3,327	640	95
Victoria	5,957	8,985	7,818	9,803	6,920	768
Queensland	1,164	2,078	1,443	2,504	393	59
South Australia	529	967	817	1,297	567	85
Western Australia	270	452	112	168	33	5
Tasmania	16	29	1	2
		10,591	17,577	12,026	17,101	8,553	1,012
1276	PERMANGANATE.	cwt.	£	cwt.	£	£	
United Kingdom	169	355	10	58	General	Tariff
Czecho-Slovakia	48	132	73	158	Preferential (58)	15 per cent.
Germany	224	506	185	478		Tariff
Other Foreign Countries	42	124	60	76		Free.
Importing States—							£
New South Wales	166	393	236	550	447	67
Victoria	84	202	25	58	60	9
Queensland	185	406	30	71	67	10
South Australia	28	69	14	40	40	6
Western Australia	10	20	10	20	20	3
Tasmania	10	27	13	31	27	4
		483	1,117	328	770	661	99
1277	SALTS, N.E.I.	cwt.	£	cwt.	£	£	
United Kingdom	1,167	4,707	1,856	6,438	General	Tariff
Germany	126	487	1,047	1,615	Preferential (6,436)	15 per cent.
Poland	43	142		Tariff
United States of America	3	11	203	678		Free.
Other Foreign Countries	16	49	27	104		(7)
Importing States—							£
New South Wales	222	1,626	974	2,839	360	54
Victoria	1,004	3,060	1,337	3,793	833	125
Queensland	38	322	57	833	107	16
South Australia	83	298	756	1,296	860	129
Western Australia	5
Tasmania	8	90	9	69
		1,355	5,396	3,133	8,835	2,160	324

TABLE IV.

ARTICLE AND COUNTRY OF ORIGIN.	YEAR 1926-27.		YEAR 1927-28.			
	IMPORTS.		IMPORTS		GOODS CLEARED.	
	Quantity.	Value.	Quantity.	Value.	Value or Quantity.	Rate of Duty and Gross Amount Received.
CLASS XIX.—Drugs, Chemicals, and Fertilizers—continued.						
1278 Quillaya Bark.		£		£	£	
United Kingdom	2,970	..	3,561	General 1,173	Tariff 30 per cent.
Chile	275	..	175	Preferential 3,320	—
Panama	6	..	5		Tariff
United States of America	48	..	872		20 per cent.
Importing States—						£
New South Wales	1,857	..	3,261	3,258	757
Victoria	1,404	..	1,259	1,140	235
Queensland	26	..	44	45	9
South Australia	2
Western Australia	10	..	49	50	15
		3,299		4,613	4,493	1,016
1279 Rennet.		£		£	£	
United Kingdom	3,228	..	5,282	General 150	Tariff 10 per cent.
New Zealand	19	2,688	25 per cent.
					12,194	40 per cent.
Denmark	16,498	..	16,770	3,706	Tariff 15 per cent.
Netherlands	93	..	137	1,340	25 per cent.
Other Foreign Countries	111	..	14	Extra	Duty, £6.
Importing States—						£
New South Wales	11,812	..	12,173	10,116	3,410
Victoria	4,204	..	4,890	4,886	1,590
Queensland	3,175	..	3,973	3,911	1,180
South Australia	374	..	1,023	1,025	242
Western Australia	331	..	129	128	36
Tasmania	53	..	15	12	3
		19,949		22,203	20,078	6,461
1280 Saccharin and similar substitutes for Sugar.	lb.	£	lb.	£	lb.	
United Kingdom	7,428	4,855	6,651	4,925	General 297	Tariff 40s. per lb.
France	700	165	925	290	(300)	Free.*
Netherlands	100	27	Preferential 7,252	—
Other Foreign Countries	144	67	240	81		Tariff 30s. per lb.
Importing States—						£
New South Wales	2,980	1,957	3,506	2,313	3,117	4,807
Victoria	2,508	1,476	2,148	1,567	1,953	2,945
Queensland	337	264	336	252	285	428
South Australia	2,096	1,162	1,726	1,094	1,871	2,806
Western Australia	351	228	183	89	306	459
Tasmania	17	8	17	26
	8,272	5,087	7,916	5,323	7,549	11,471
Salt.						
1281 Rock.	cwt.	£	cwt.	£	ton.	
United Kingdom	136,972	14,400	68,945	10,461	General	Tariff 20s. per ton
Germany	1,007	120	4,128	484	Preferential (3,447)	—
United States of America	302	85		Tariff Free.
Importing States—						£
New South Wales	116,869	11,709	54,468	8,201	201	201
Victoria	5,140	647	6,681	794
Queensland	9,866	1,408	7,682	1,375
South Australia	921	112	401	51	5	5
Western Australia	5,485	729	3,841	524	5	5
	138,281	14,605	73,073	10,945	211	211

* For Manufactures of Tobacco.

TABLE IV.

ARTICLE AND COUNTRY OF ORIGIN.	YEAR 1926-27.		YEAR 1927-28.			
	IMPORTS.		IMPORTS.		GOODS CLEARED.	
	Quantity.	Value.	Quantity.	Value.	Value or Quantity.	Rate of Duty and Gross Amount Received.
CLASS XIX.—Drugs, Chemicals, and Fertilizers—continued.						
Salt—continued.						
1282 SALT AND TABLE PREPARATIONS THEREOF, IN PACKAGES NOT EXCEEDING 14 LB.	lb.	£	lb.	£	£ General 5,333	Tariff 30 per cent.
Australia	224	1
United Kingdom	1,502,477	32,347	1,641,179	31,376	Preferential 31,340	Tariff 20 per cent.
United States of America	810,527	5,944	645,486	5,116
Other Foreign Countries	290	11	529	24	Extra	Duty, £1.
Importing States—						
New South Wales	1,112,757	15,540	1,179,837	17,366	17,298	£ 3,831
Victoria	509,233	9,822	476,941	8,225	8,192	1,678
Queensland	335,392	7,288	235,202	5,334	5,577	1,151
South Australia	167,917	2,439	171,903	2,191	2,193	521
Western Australia	163,136	2,771	165,018	2,376	2,363	478
Tasmania	24,841	437	58,293	1,024	1,050	210
Northern Territory	242	6
	2,313,518	38,303	2,287,194	36,516	36,673	7,869
1283 SALT CAKE.	lb.	£	lb.	£	£ General 160	Tariff 10 per cent. 25 per cent.
United Kingdom	20,160	45	19,060	49	36	—
Germany	22,068	36	21,280	34	Preferential 47	Tariff 15 per cent.
Importing States—						
New South Wales	28,784	50	23,520	40	203	£ 26
Victoria	2,244	6
Queensland	11,200	25	15,700	40	40	6
South Australia	1,120	3
	42,228	81	40,340	83	243	32
1284 N.E.I.	cwt.	£	cwt.	£	General 1,501 ton.	Tariff 30s. per ton.
United Kingdom	67,883	15,551	57,641	13,855
New Zealand	1	Preferential 2,876 ton. (£82)	Tariff 20s. per ton. Free.
Germany	2	3	4,045	658
United States of America	27,653	8,162	25,947	6,774	Extra	Duty, £8.
Importing States—						
New South Wales	58,156	15,372	43,308	11,660	ton. 2,193	£ 2,912
Victoria	18,019	3,412	20,682	3,540	1,036	1,046
Queensland	15,671	4,105	18,746	5,209	962	990
South Australia	1,751	365	2,570	492	98	99
Western Australia	1,941	462	2,321	381	88	88
Tasmania	6	6
	95,538	23,716	87,633	21,288	4,377	5,135
1285 Silver Nitrate.	lb.	£	lb.	£	£ General 86	Tariff 35 per cent.
United Kingdom	177	194	270	372	Preferential 372	Tariff 25 per cent.
Foreign Countries	7	16	4	17	(4)	Free for C'wealth.
Importing States—						
New South Wales	5	8	36	57	132	£ 41
Victoria	60	84	126	153	148	37
Queensland	12	34	12	24	26	7
South Australia	2	5	35	52	52	13
Western Australia	105	79	62	98	96	24
Tasmania	3	5	4	1
	184	210	274	389	458	123

TABLE IV.

ARTICLE AND COUNTRY OF ORIGIN.	YEAR 1926-27.		YEAR 1927-28.			
	IMPORTS.		IMPORTS.		GOODS CLEARED.	
	Quantity.	Value.	Quantity.	Value.	Value or Quantity.	Rate of Duty and Gross Amount Received
CLASS XIX.—Drugs, Chemicals, and Fertilizers—continued.						
Sodium Salts.						
1286	ACETATE.	£	£	£	General	Tariff
	United Kingdom	3,914	2,928	5,549	560	10 per cent.
	Belgium	759	1,231	2,870	Preferential	Tariff
	Czecho-Slovakia	604	(37)	20 per cent.	—
	France	4,788	4,498	..	Free.	—
	Germany	391	330	Extra	Duty, £95.	—
	United States of America	134
	Importing States—					
	New South Wales	7,722	8,180	7,573	£	2,210
	Victoria	849	144	140	14	14
	Queensland	1	17	17	6	6
	South Australia	1,414	1,250	1,249	437	437
	..	9,986	9,591	8,979	2,667	2,667
1287	BIBORATE (BORAX).	cwt.	£	cwt.	£	Tariff
	United Kingdom	24,229	30,632	21,105	25,505	15 per cent.
	United States of America	2,005	1,771	6	5	Preferential
	(25,499)	Free.
	Importing States—					
	New South Wales	8,981	12,065	9,103	10,498	£
	Victoria	10,840	12,415	8,140	9,498	13
	Queensland	3,067	3,850	1,816	2,281	..
	South Australia	1,475	1,788	849	947	..
	Western Australia	1,829	2,232	1,141	2,211	7
	Tasmania	42	53	62	75	..
	..	26,234	32,403	21,111	25,510	20
	3
1288	BICARBONATE.	cwt.	£	cwt.	£	Tariff
	United Kingdom	99,603	53,703	110,067	57,141	General
	Germany	18	28	103	118	£190
	United States of America	373	143	59	39	£15
	45 per cent.
	Importing States—					
	New South Wales	42,255	23,242	49,318	25,573	Preferential
	Victoria	31,229	15,819	30,838	15,317	5 ton.
	Queensland	10,585	6,160	12,232	7,187	£968
	South Australia	11,038	5,829	11,961	5,982	(£56,156)
	Western Australia	3,587	2,073	4,529	2,493	Tariff
	Tasmania	1,298	749	1,346	740	40s. per ton.
	Northern Territory	2	2	5	6	25 per cent.
	..	99,994	53,874	110,229	57,298	Free.
	£
	131
	17
	25
	35
	50
	12
	2
	272
1289	CARBONATE (SODA ASH).	cwt.	£	cwt.	£	Tariff
	United Kingdom	494,561	168,813	485,127	164,616	General
	Africa, British East	10,004	2,290	89,301	22,988	33,420
	Africa, British West	37,500	9,145	230
	45 per cent.
	United States of America	8,178	7,122	2,283	2,377	Preferential
	Other Foreign Countries	413	147	14	49	132
	(164,487)
	25 per cent.
	Free.
	—
	Free for
	C'wealth.
	—
	Duty, £42.

TABLE IV.

ARTICLE AND COUNTRY OF ORIGIN.	YEAR 1926-27.		YEAR 1927-28.			
	IMPORTS.		IMPORTS.		GOODS CLEARED.	
	Quantity.	Value.	Quantity.	Value.	Value or Quantity.	Rate of Duty and Gross Amount Received.
CLASS XIX.—Drugs, Chemicals, and Fertilizers—continued.						
Sodium Salts—continued.						
CARBONATE (SODA ASH)—continued.						
	cwt.	£	cwt.	£	£	£
Importing States—						
New South Wales	210,992	73,582	260,860	86,876	9,814	1,089
Victoria	206,900	70,613	212,094	67,305	10,176	1,040
Queensland	31,878	11,878	36,785	13,189	2,662	270
South Australia	47,981	16,824	68,695	19,798	5,690	577
Western Australia	10,872	3,751	33,147	10,952	5,360	536
Tasmania	4,533	1,724	2,644	1,055	80	8
	513,156	178,372	614,225	199,175	33,782	3,520
1290	CRYSTALS.				£	Tariff
		£		£	General	45 per cent.
United Kingdom	1,549	..	108	4	—
Foreign Countries	41	..	3	105	Tariff
					(10)	20 per cent.
						Free.
Importing States—						£
New South Wales	1,389	..	47	50	10
Victoria	10	..	35	35	7
Queensland	25	..	4	5	1
South Australia	10
Western Australia	166	..	15	19	5
	..	1,590	..	111	109	23
1291	HYDROXIDE (CAUSTIC SODA).				General	Tariff
	cwt.	£	cwt.	£	14 ton.	100s. per ton.
United Kingdom	125,713	120,791	131,538	131,746	£490	10 per cent.
Germany	64	118	184	267	£4,466	45 per cent.
Sweden	12	111	11	78	378 ton.	60s. per ton.
United States of America	3,351	5,017	3,089	5,538	£109,384	25 per cent.
Other Foreign Countries	3	3	20	37	(£12)	Free.
					Extra	Duty, £1.
Importing States—						£
New South Wales	56,599	54,830	66,478	69,661	..	15,385
Victoria	37,594	38,043	37,920	37,417	..	7,575
Queensland	12,869	12,479	11,342	11,833	..	2,878
South Australia	14,634	13,742	13,116	12,907	..	3,281
Western Australia	5,940	5,596	4,691	4,655	..	1,204
Tasmania	1,507	1,350	1,295	1,193	..	287
	129,143	126,040	134,842	137,666	..	30,610
1292	METABISULPHITE.				£	Tariff
		£		£	£	20 per cent.
United Kingdom	24	..	42	Preferential	Free.
France	41	(11)	..
Importing States—						£
New South Wales	11
Victoria	58	..	30	30	6
South Australia	3
Western Australia	4	..	1
	..	65	..	42	30	6
	NITRATE (SEE FERTILIZERS).				£	Tariff
1293	SALICYLATE.				£	30 per cent.
		£		£	£	—
United Kingdom	2,165	..	1,975	General	Tariff
Czecho-Slovakia	14	960	30 per cent.
France	1,021	..	614	Preferential	Free.
Germany	101	..	223	2,070	Tariff
United States of America	177	..	69	..	20 per cent.

TABLE IV.

ARTICLE AND COUNTRY OF ORIGIN.	YEAR 1926-27.		YEAR 1927-28.			
	IMPORTS.		IMPORTS.		GOODS CLEARED.	
	Quantity.	Value.	Quantity.	Value.	Value or Quantity.	Rate of Duty and Gross Amount Received.
CLASS XIX.—Drugs, Chemicals, and Fertilizers—continued.						
Sodium Salts—continued.						
SALICYLATE—continued.						
Importing States—		£		£	£	£
New South Wales	2,152	..	1,859	1,997	459
Victoria	920	..	584	572	143
Queensland	171	..	83	90	19
South Australia	77	..	182	183	41
Western Australia	114	..	161	162	33
Tasmania	30	..	26	26	7
	..	3,464	..	2,895	3,030	702
1294 SILICATE (WATER GLASS).	cwt.	£	cwt.	£	£	£
United Kingdom	32,657	13,392	25,605	10,498	General 46 ton. £104	Tariff 80s. per ton. 45 per cent.
United States of America	164	206	62	100	Preferential 602 ton. £4,024 (£10)	Tariff 40s. per ton. 25 per cent. Free.
Other Foreign Countries	225	66	61	22		I. P. Act, £3.
Importing States—						£
New South Wales	8,108	3,230	4,399	2,011	..	550
Victoria	14,664	6,214	10,827	4,295	..	474
Queensland	2,378	997	1,613	426	..	115
South Australia	6,050	2,417	8,605	3,525	..	912
Western Australia	1,684	740	655	258	..	70
Tasmania	162	66	229	105	..	32
	33,046	13,664	25,728	10,620	..	2,153
1295 SULPHATE.	cwt.	£	cwt.	£	£	£
United Kingdom	2,549	1,641	1,942	1,296	General 1,514	Tariff 30 per cent.
Belgium	160	73
France	400	140
Germany	4,557	779	4,454	1,178	Preferential 1,300	Tariff 20 per cent.
United States of America	172	443
Importing States—						£
New South Wales	1,856	487	2,618	974	910	225
Victoria	5,183	1,944	3,918	1,788	1,683	429
Queensland	325	52	36	24	17	4
South Australia	51	30	112	172	172	49
Western Australia	80	36	11	10	10	2
Tasmania	11	11	33	22	22	5
	7,506	2,560	6,728	2,990	2,814	714
1296 SULPHIDE.	cwt.	£	cwt.	£	£	£
United Kingdom	10,839	6,561	11,503	6,556	General 447	Tariff 15 per cent.
Ceylon	180	69	4	25 per cent.
Belgium	779	324
Germany	4,801	2,696	952	524	Preferential (6,518)	Tariff Free.
United States of America	28	19	2	13
Importing States—						£
New South Wales	6,014	3,148	4,172	2,728	267	40
Victoria	9,223	5,431	7,557	3,971	60	9
Queensland	560	273	122	79	17	3
South Australia	343	197	439	244	107	16
Western Australia	387	578	42	29
Tasmania	100	42	125	42
	16,627	9,669	12,457	7,093	451	68

TABLE IV.

ARTICLE AND COUNTRY OF ORIGIN.	YEAR 1926-27.		YEAR 1927-28.			
	IMPORTS.		IMPORTS.		GOODS CLEARED.	
	Quantity.	Value.	Quantity.	Value.	Value or Quantity.	Rate of Duty and Gross Amount Received.
CLASS XIX.—Drugs, Chemicals, and Fertilizers—continued.						
Sodium Salts—continued.						
1297 THIOSULPHATE (HYPOSULPHITE).	cwt.	£	cwt.	£	£ General 3,020	Tariff 30 per cent.
United Kingdom	661	818	843	701	Preferential 480 (202)	Tariff 20 per cent. Free.
France	2,020	864	820	403	(1)	Free for C ^w wealth.
Germany	1,254	1,118	5,056	2,180	Extra	Duty, £19.
United States of America	321	326		—
Other Foreign Countries	300	115	20	12		I.P. Act, £308.
Importing States—						£
New South Wales	2,403	1,950	4,135	2,002	1,890	532
Victoria	466	330	1,515	956	953	298
Queensland.. .. .	806	364	592	243	245	344
South Australia	360	168	350	203	203	65
Western Australia	200	103	247	132	122	64
Tasmania	221	86	87	26
	4,235	2,915	7,060	3,622	3,500	1,329
1298 SODIUM SALTS, N.E.I.		£		£	General 5,820 lb. £600 (£1)	Tariff 4d. per lb. 15 per cent. Free.
Australia	2	Preferential 227,160 lb. £167	Tariff 2d. per lb. 15 per cent.
United Kingdom	15,868	..	14,610	£5 (£9,729)	20 per cent. Free.
Germany	609	..	606		—
United States of America	182	..	346		Free for C ^w wealth.
Other Foreign Countries	16	..	11	(£35)	—
Importing States—						£
New South Wales	8,738	..	8,882	..	1,541
Victoria	7,284	..	5,874	..	539
Queensland..	372	..	657	..	20
South Australia	53	..	143	..	6
Western Australia	146	..	4
Tasmania	84	..	13
	..	16,677	..	15,573	..	2,106
Spirits and Spirituous Preparations.					General 3 gal. £5,130 £100 £420	Tariff 7s. 9d. per gal. 10 per cent. 25 per cent. 45 per cent.
1300 AMYL ACETATE, ETHYL ACETATE.		£		£	Preferential 13 gal. £386 £483 (£8,065)	Tariff 7s. 6d. per gal. 15 per cent. 35 per cent. Free.
United Kingdom	11,674	..	9,119		—
Canada	444	..	2	(£18)	Free for C ^w wealth.
Germany	708	..	930		—
Netherlands	612	..	318		Free for C ^w wealth.
Rumania	517		—
United States of America	1,892	..	4,056	Extra	Duty, £293.
Other Foreign Countries	20	..	4		—
Importing States—						£
New South Wales	3,120	..	4,225	..	754
Victoria	10,882	..	8,244	..	473
Queensland..	6	..	3
South Australia	1,345	..	2,471	..	23
Western Australia	2
Tasmania	1
	..	15,350	..	14,946	..	1,253

TABLE IV.

ARTICLE AND COUNTRY OF ORIGIN.	YEAR 1926-27.		YEAR 1927-28.					
	IMPORTS		IMPORTS.		GOODS CLEARED.			
	Quantity.	Value.	Quantity.	Value.	Value or Quantity.	Rate of Duty and Gross Amount Received.		
CLASS XIX.—Drugs, Chemicals, and Fertilizers—continued.								
Spirits and Spirituous Preparations—continued.								
1301	AMYLIC ALCOHOL AND FUSEL OIL.		gal.	£	gal.	£	gal. General 32	Tariff 3ls. per gal.
	United Kingdom	54	51	28	17		Preferential 19	Tariff 30s. per gal.
	Foreign Countries	37	28			
	Importing States—							£
	New South Wales	10	19	10	7	5		8
	Victoria	44	31	46	33	46		71
	Queensland	1	..	1
	Western Australia	9	4
		54	51	65	45	51		79
1302	COLLODION.		gal.	£	gal.	£	gal. General 707	Tariff 7s. 6d. per gal.
	United Kingdom	7	19	21	64		Preferential 20	Tariff 5s. per gal.
	Germany	338	113	391	113		Extra	Duty, £1.
	Netherlands	22	9			
	United States of America	181	111	317	262			
	Importing States—							£
	New South Wales	231	92	296	132	293		110
	Victoria	182	74	146	45	144		54
	Queensland	102	32	238	230	239		89
	South Australia	33	54	43	13	43		16
	Tasmania	6	19	8		2
		548	252	729	439	727		271
1303	DENATURED SPIRITS.		gal.	£	gal.	£	gal.	
	United Kingdom	685	106	1,258	200			
	United States of America	1,549	661	596	252			1s. per gal.
	Importing States—							£
	New South Wales	1,977	703	1,450	336	1,440		72
	Victoria	1	2	168	44	180		9
	South Australia	256	62	188	52	200		10
	Western Australia	48	20	40		2
		2,234	767	1,854	452	1,860		93
1304	ESSENCES, FRUIT ETHERS, AROMAS, AND FLAVOURS.		gal.	£	gal.	£	gal. General 491 275 100 241	Tariff 7s. 9d. per gal. 15s. 6d. per gal. 23s. 3d. per gal. 31s. per gal.
	United Kingdom	20,517	84,703	18,554	74,212		Preferential 538	Tariff 7s. 6d. per gal.
	Other British Countries	22	59	20	23		676	15s. per gal.
	Netherlands	346	2,078	406	2,566		1,522	22s. 6d. per gal.
	United States of America	331	1,821	455	1,776		16,619	30s. per gal.
	Other Foreign Countries	40	67	45	78		Extra	Duty, £28.
	Importing States—							£
	New South Wales	5,574	21,817	6,390	24,417	7,481		10,266
	Victoria	6,830	35,084	6,973	33,227	6,864		9,441
	Queensland	4,231	16,687	2,336	9,272	2,406		3,388
	South Australia	3,222	9,944	1,951	5,345	1,951		2,697
	Western Australia	1,178	3,937	1,613	5,229	1,532		2,150
	Tasmania	221	1,259	217	1,165	228		327
		21,256	88,728	19,480	78,655	20,462		28,269

TABLE IV.

ARTICLE AND COUNTRY OF ORIGIN.	YEAR 1926-27.		YEAR 1927-28.					
	IMPORTS.		IMPORTS.		GOODS CLEARED.			
	Quantity.	Value.	Quantity.	Value.	Value or Quantity.	Rate of Duty and Gross Amount Received.		
CLASS XIX.—Drugs, Chemicals, and Fertilizers—continued.								
Spirits and Spirituous Preparations—continued.								
1305	ETHER, SULPHURIC.		gal.	£	gal.	£	gal.	
	United Kingdom	351	711	16	340	General	Tariff	8s. per gal.
	Germany	288	180	428	295		—	Free for C'wealth.
	Netherlands	6	2	(200)		
	United States of America	734	227	1,616	492			
	Importing States—						£	
	New South Wales	1,215	1,051	1,944	989	1,580		632
	Victoria	115	55	228	121	28		11
	Queensland.. .. .	49	14	11	3	10		4
	South Australia	17	14	18		7
		1,379	1,120	2,200	1,127	1,636		654
						General	Tariff	8s. per gal.
						53 gal.	31s. per gal.	10 per cent.
						54 gal.	25 per cent.	—
						£9,000	—	Free for C'wealth.
						£9,220		
1306	ETHERS, N.E.I.		gal.	£	gal.	£	Preferential	Tariff
	United Kingdom	14,295	10,511	17,030	9,420	127 gal.	6s. per gal.	30s. per gal.
	Canada	3,139	1,183	5 gal.	15 per cent.	Free.
	France	47	40	32	22	£8,034	—	Free for C'wealth.
	Germany	2,736	1,467	15,385	5,580	(£545)	—	—
	Netherlands	52	83	278	182	Extra	Duty, £45.	
	United States of America	34,032	15,431	33,181	12,513			
	Importing States—						£	
	New South Wales	27,685	14,433	16,352	7,427	..		1,688
	Victoria	15,041	8,499	38,732	15,585	..		2,093
	Queensland.. .. .	1,698	671	2,984	847	..		190
	South Australia	8,120	3,765	6,928	3,404	..		543
	Western Australia	1,707	1,313	910	454	..		90
	Tasmania	50	34
		54,301	28,715	65,906	27,717	..		4,604
1307	ETHYL CHLORIDE.		oz.	£	oz.	£	oz.	
	United Kingdom	666	43	133	8	General	Tariff	2s. per oz.
	France	9,841	381	3,390	—	—
	Other Foreign Countries	421	10	21,173	70	Preferential	Tariff	1s. 3d. per oz.
	128							
	Importing States—						£	
	New South Wales	656	30	21,183	75	338		29
	Victoria	9,902	382	3,060		306
	Queensland.. .. .	38	3	123	3	120		12
	South Australia	4	1
	Western Australia	126	11
	Tasmania	202	7
		10,928	434	21,306	78	3,518		347
						gal.	Tariff	7s. 9d. per gal.
						General	15s. 6d. per gal.	—
						8	—	—
						4		
1308	FRUIT JUICES AND SYRUPS.		gal.	£	gal.	£	Preferential	Tariff
	United Kingdom	92	268	329	294	10	15s. per gal.	—
	Foreign Countries	12	27	4	22s. 6d. per gal.	—
						28	30s. per gal.	—

TABLE IV.

ARTICLE AND COUNTRY OF ORIGIN.	YEAR 1926-27.		YEAR 1927-28.			
	IMPORTS.		IMPORTS.		GOODS CLEARED.	
	Quantity.	Value.	Quantity.	Value.	Value or Quantity.	Rate of Duty and Gross Amount Received.
CLASS XIX.—Drugs, Chemicals, and Fertilizers—continued.						
Spirits and Spirituous Preparations—continued.						
FRUIT JUICES AND SYRUPS—continued.						
Importing States—	gal.	£	gal.	£	gal.	£
Victoria	301	82	12	6
Queensland	41	108	28	182	30	38
South Australia	4	1
Western Australia	47	159	12	57	12	15
	92	268	341	321	54	59
1309 PERFUMED SPIRITS AND BAY RUM.	gal.	£	gal.	£	General 38 gal. 9,092 gal. £64,090	Tariff 38s. per gal. 50s. per gal. 30 per cent.
United Kingdom	3,663	24,133	2,724	26,649	13 gal. 2,638 gal. £26,620	Tariff 33s. per gal. 40s. per gal. 20 per cent.
Malaya (British)	19	37	..	1	Extra	Duty, £57.
France	5,835	36,209	5,039	41,161
Germany	4,278	22,640	3,975	25,460
Italy	17	100	4	57
United States of America	208	2,167	200	1,895
Other Foreign Countries	36	192	27	137
Importing States—						
New South Wales	7,080	37,258	6,094	51,933	..	£ 26,809
Victoria	4,000	28,273	3,617	27,241	..	16,236
Queensland	1,244	7,874	930	6,288	..	4,058
South Australia	815	5,631	436	3,346	..	1,945
Western Australia	753	5,294	695	5,198	..	2,845
Tasmania	159	1,142	195	1,352	..	807
Northern Territory	5	6	2	2	..	6
	14,056	85,478	11,969	95,360	..	52,706
1310 TINCTURES, INFUSIONS, AND FLUID EXTRACTS.	gal.	£	gal.	£	gal. General 28 180 10 14	Tariff 7s. 9d. per gal. 15s. 6d. per gal. 23s. 3d. per gal. 31s. per gal.
United Kingdom	1,146	3,194	713	1,707	16	Tariff 7s. 6d. per gal.
Canada	5	6	155	15s. per gal.
United States of America	32	120	256	826	159	22s. 6d. per gal.
Other Foreign Countries	4	10	4	21	359	30s. per gal.
Extra						Duty, £1.
Importing States—						
New South Wales	232	491	267	732	295	£ 341
Victoria	478	1,647	440	1,252	418	481
Queensland	74	84	151	287	88	71
South Australia	68	158	29	100	29	26
Western Australia	236	735	32	38	33	37
Tasmania	94	209	59	151	58	68
	1,182	3,324	978	2,560	921	1,024
1311 TOILET PREPARATIONS, N.E.I.	gal.	£	gal.	£	£ General 13,235	Tariff 45 per cent. Various fixed rates, £2,480.
United Kingdom	11,116	66,243	10,423	56,568	57,239	Tariff 35 per cent. Various fixed rates, £5,194.
Canada	30	39	Extra	Duty, £6.
France	1,474	3,181	1,161	2,815
Germany	61	521	104	353
United States of America	3,726	8,771	2,842	7,454
Other Foreign Countries	5	18	7	15

TABLE IV.

ARTICLE AND COUNTRY OF ORIGIN.	YEAR 1926-27.		YEAR 1927-28.			
	IMPORTS.		IMPORTS.		GOODS CLEARED.	
	Quantity.	Value.	Quantity	Value.	Value or Quantity.	Rate of Duty and Gross Amount Received
CLASS XIX.—Drugs, Chemicals, and Fertilizers—continued.						
Spirits and Spirituous Preparations—continued.						
TOILET PREPARATIONS, N.E.I.—continued.						
Importing States—	gal.	£	gal.	£		£
New South Wales	6,783	31,580	7,322	31,772	..	17,045
Victoria	4,865	25,351	3,677	18,499	..	8,595
Queensland.. .. .	2,194	11,095	1,425	6,540	..	3,727
South Australia	1,080	5,035	912	4,854	..	1,575
Western Australia	1,437	5,572	1,197	5,497	..	2,639
Tasmania	23	101	34	82	..	84
	16,382	78,734	14,567	67,244	..	33,665
1312 Sulphur (Brimstone).	cwt.	£	cwt.	£		
United Kingdom	1,594	1,147	108,542	33,684		
Italy	6,689	3,577	9,817	4,902		
United States of America	1,702,874	402,168	1,725,442	438,746		
Other Foreign Countries	164	74	24	32		Free.
Importing States—						
New South Wales	213,143	72,665	293,523	95,625		
Victoria	825,711	184,735	875,642	218,381		
Queensland.. .. .	222	192	357	238		
South Australia	262,197	62,336	261,590	65,382		
Western Australia	410,042	87,032	412,555	97,651		
Tasmania	6	6	158	87		
	1,711,321	406,966	1,843,825	477,364		
1313 Sulphur Chloride.		£		£	£	Tariff
United Kingdom	76	..	100	General 40	45 per cent.
Foreign Countries	51	..	41	Preferential 100	Tariff 25 per cent.
Importing States—						£
New South Wales	10
Victoria	103	..	140	140	43
Queensland..	2
Western Australia	12	..	1
	..	127	..	141	140	43
1314 Weed, Scrub, and Tree Killers, n.e.i.		£		£	£	Tariff
United Kingdom	28	..	47	(31)	25 per cent.
Importing States—						Free, Re-imported.
Victoria	31	..	£
South Australia	26	..	16	16	4
Tasmania	2
	..	28	..	47	16	4
1315 Yeast Food ; Yeast Food Preservatives ; Yeast Nourishment.		£		£	£	Tariff
United Kingdom	1,484	..	647	General 182	30 per cent.
India	57	Preferential 645	Tariff 20 per cent.
Germany	81	..	138
United States of America	354	..	58
Other Foreign Countries	10	..	58

TABLE IV.

ARTICLE AND COUNTRY OF ORIGIN.	YEAR 1926-27.		YEAR 1927-28.			
	IMPORTS.		IMPORTS.		GOODS CLEARED.	
	Quantity.	Value.	Quantity.	Value.	Value or Quantity.	Rate of Duty and Gross Amount Received.
CLASS XIX.—Drugs, Chemicals, and Fertilizers—continued.						
Yeast Food, &c.—continued.		£		£	£	£
Importing States—						
New South Wales	536	..	192	190	49
Victoria	813	..	105	103	22
Queensland..	334	..	86	98	21
South Australia	157	..	314	313	67
Western Australia	146	..	204	123	25
..	..	1,986	..	901	827	184
1316 Zinc Chloride and Zinc Sulphate.		£		£	£	
United Kingdom	2,917	..	3,051	General 1,043	Tariff 30 per cent.
Germany	382	..	349	Preferential	Tariff
United States of America	745	..	422	2,935	20 per cent.
Other Foreign Countries	6	(29)	Free.
Importing States—						
New South Wales	1,867	..	2,182	2,380	£ 542
Victoria	1,143	..	722	668	161
Queensland..	267	..	146	147	33
South Australia	465	..	526	528	111
Western Australia	119	..	107	110	23
Tasmania	183	..	145	145	30
..	..	4,044	..	3,828	3,978	900
1317 Chemicals, n.e.i.		£		£	£	
United Kingdom	118,308	..	91,891		
Canada	107	..	213		
India	272	..	30		
New Zealand	1,543	..	259		
Other British Countries	154	..	150		
Belgium	5,560	..	10,667		
Brazil	171	..	42		
Chile	17	..	1,232		
China	431	..	409	General	Tariff
Czecho-Slovakia	384	..	39	20,270	10 per cent.
Denmark	117	101,527	15 per cent.
France	12,077	..	7,273	5	20 per cent.
Germany	22,629	..	22,262	2,344	25 per cent.
Japan	1,739	..	2,388	(993)	Free.
Netherlands	1,357	..	1,561		
Norway	26	..	168	Preferential	Tariff
Poland	202	3,081	15 per cent.
Russia	472	..	305	(88,012)	Free.
Sweden	300	..	689		
Switzerland	578	..	752		Free for
Turkey	393	..	173	(191)	C'wealth.
United States of America	75,221	..	77,566		
Other Foreign Countries	320	..	299	Extra	Duty, £287.
Importing States—						
New South Wales	122,744	..	119,479	62,822	£ 9,286
Victoria	76,368	..	61,196	46,445	6,954
Queensland..	18,053	..	14,278	11,481	1,358
South Australia	8,780	..	4,646	1,254	192
Western Australia	14,789	..	17,578	4,636	711
Tasmania	1,527	..	1,308	589	91
..	..	242,261	..	218,485	127,227	18,592
SUMMARY.		£		£		£
Importing States—						
New South Wales	1,686,973	..	1,765,849	..	324,552
Victoria	1,898,602	..	1,747,778	..	187,970
Queensland..	303,187	..	272,842	..	60,041
South Australia	580,624	..	485,844	..	46,188
Western Australia	476,608	..	459,203	..	32,489
Tasmania	80,821	..	79,308	..	7,632
Northern Territory	361	..	388	..	129
Total, Class XIX.	5,027,176	..	4,811,212	..	659,001

TABLE IV.

ARTICLE AND COUNTRY OF ORIGIN.	YEAR 1926-27.		YEAR 1927-28.			
	IMPORTS.		IMPORTS.		GOODS CLEARED.	
	Quantity.	Value.	Quantity.	Value.	Value or Quantity.	Rate of Duty and Gross Amount Received.
CLASS XX.—Miscellaneous.						
1318 Antiquities for Public Institutions.		£		£		
United Kingdom	374		
China	728		
France	220		
Germany	578		Free.
Importing States—						
New South Wales	952
Victoria	728	..	220
	..	728	..	1,172
Arms, Ammunition, and Explosives.						
ARMS.						
1319 <i>Gun Barrels or Actions, N.E.I., bearing the British or other approved test mark.</i>		£		£	£	Tariff
United Kingdom	1,752	..	1,833	General 1,290	10 per cent.
Belgium	154	..	286	Preferential	—
United States of America	1,102	..	1,055	10	Tariff 10 per cent.
Other Foreign Countries	91	..	36	(1,823)	Free.
Importing States—						
New South Wales	1,435	..	1,516	650	£ 65
Victoria	1,023	..	372	120	12
Queensland	447	..	502	410	41
South Australia	113	..	58	50	5
Western Australia	64	..	742	60	6
Tasmania	17	..	20	10	1
	..	3,099	..	3,210	1,300	130
1320 <i>Revolvers and Pistols.</i>		£		£	General	Tariff
United Kingdom	1,301	..	1,219	2,719 No. £6,204	3s. 6d. each. 25 per cent.
Belgium	2,196	..	2,302	Preferential	—
Germany	935	..	711	53 No.	Tariff 2s. 3d. each. 15 per cent.
Spain	92	..	401	£1,201	—
United States of America	4,084	..	4,017		Free for C'wealth.
Other Foreign Countries	153	..	126	(£8)	
Importing States—						
New South Wales	3,144	..	3,152	..	£ 787
Victoria	1,283	..	1,620	..	350
Queensland	2,769	..	1,755	..	451
South Australia	1,363	..	1,100	..	291
Western Australia	488	..	775	..	236
Tasmania	314	..	374	..	98
	..	9,361	..	8,776	..	2,213
1321 <i>Rifles, Military and Match, and Fittings, including Cadet Rifles, and Morris Tubes; Gun Stocks in the Rough; Barrels (not fitted to any action) bearing approved test mark.</i>		£		£	£	Tariff
United Kingdom	2,614	..	3,091	General	10 per cent.
Germany	116	Preferential	—
United States of America	340	..	602	(2,975)	Tariff Free.
Other Foreign Countries	95	..	24		
Importing States—						
New South Wales	161	..	851	790	£ 79
Victoria	2,332	..	2,540	140	14
Queensland	282	..	60	20	2
South Australia	48	..	376	10	1
Western Australia	204	..	4
Tasmania	22	..	2
	..	3,049	..	3,833	960	96

TABLE IV.

ARTICLE AND COUNTRY OF ORIGIN.	YEAR 1926-27.		YEAR 1927-28.			
	IMPORTS		IMPORTS.		GOODS CLEARED.	
	Quantity.	Value.	Quantity	Value.	Value or Quantity.	Rate of Duty and Gross Amount Received.
CLASS XX.—Miscellaneous—continued.						
Arms, Ammunition, and Explosives—continued.						
<i>ARMS—continued.</i>						
1322 <i>Guns and Rifles bearing approved test mark.</i>		£		£	£	
Australia	484	..	35	General	Tariff 10 per cent.
United Kingdom	28,005	..	23,467	Preferential (23,015)	Tariff —
Canada	15		Free.
Austria	242	(16)	Free, Re-imported.
Belgium	31,889	..	36,354		—
France	206	..	118	Extra	Duty, £16.
Germany	2,953	..	3,601		—
United States of America	62,780	..	56,890		
Other Foreign Countries	39	..	94		
Importing States—						£
New South Wales	43,547	..	46,031	40,830	4,083
Victoria	40,904	..	31,347	19,970	1,998
Queensland	16,706	..	14,013	13,480	1,350
South Australia	14,286	..	13,777	10,470	1,047
Western Australia	8,776	..	11,573	8,110	824
Tasmania	2,379	..	3,782	3,320	332
Northern Territory	51	10	1
		126,598		120,574	96,190	9,635
1323 <i>Guns and Rifles fitted with barrels not bearing approved test mark, or such barrels imported separately.</i>			£	£	No.	
Foreign Countries	2	8		£5 each.
Importing State—						£
Western Australia	2	8	1	5
					£ General 2,069	Tariff 30 per cent.
					Preferential 2,193	Tariff 15 per cent.
1324 <i>Other Arms.</i>		£		£		
United Kingdom	248,964	..	128,749	(8)	Free, Re-imported.
India	4		—
France	110	..	172	(125,459)	Free for C'wealth.
Germany	166	..	263		—
United States of America	1,919	..	1,609	Extra	Duty, £8.
Other Foreign Countries	129	..	98		—
Importing States—						£
New South Wales	231,692	..	122,908	1,656	366
Victoria	10,009	..	4,634	1,153	241
Queensland	2,065	..	1,529	673	178
South Australia	3,992	..	960	407	83
Western Australia	2,020	..	708	253	61
Tasmania	1,510	..	154	120	29
Northern Territory	2
		251,288		130,895	4,262	958
1325 <i>CAPS, PERCUSSION.</i>		£		£	£ General	Tariff 10 per cent.
United Kingdom	983	..	1,634	Preferential (227)	Tariff —
Belgium	18		Free.
Germany	41	..	160	(1,407)	Free for C'wealth.
United States of America	1,024	..	736		—

TABLE IV.

ARTICLE AND COUNTRY OF ORIGIN.	YEAR 1926-27.		YEAR 1927-28.			
	IMPORTS.		IMPORTS.		GOODS CLEARED.	
	Quantity.	Value.	Quantity.	Value.	Value or Quantity.	Rate of Duty and Gross Amount Received.
CLASS XX.— Miscellaneous — <i>continued.</i>						
Arms, Ammunition, and Explosives — <i>continued.</i>						
CAPS, PERCUSSION — <i>continued.</i>						
Importing States—		£		£	£	£
New South Wales	194	..	108	20	2
Victoria	165	..	148	40	4
Queensland	882	..	783	820	82
South Australia	75	..	1,449	30	3
Western Australia	656	..	35	30	3
Tasmania	76	..	25
..	..	2,048	..	2,548	940	94
1326 CARTRIDGES FOR MILITARY PURPOSES (SMALL ARM).		£		£	£	
United Kingdom	10,025	..	5,606		
Belgium	178	Preferential	Tariff
United States of America	161	(5,606)	Free.
Importing States—						
New South Wales	10,203	..	194		
Victoria	5,473		
South Australia	100		
..	..	10,203	..	5,767		
1327 CARTRIDGES, RIFLE AND REVOLVER, N.E.I.		£		£	£	
United Kingdom	11,417	..	9,407	General	Tariff
Other British Countries	45	..	32	68,256	25 per cent.
Belgium	1,176	..	1,685	Preferential	Tariff
Germany	1,089	..	1,299	7,440	15 per cent.
Italy	188	..	17	32	25 per cent.*
United States of America	72,893	..	65,218	(1,841)	Free for
Other Foreign Countries	33	..	84	Extra	C'wealth.
Importing States—						
New South Wales	33,134	..	33,256		£
Victoria	14,327	..	11,607	32,916	7,936
Queensland	16,799	..	11,432	9,855	2,309
South Australia	11,982	..	9,962	11,585	2,871
Western Australia	9,354	..	10,519	9,957	2,406
Tasmania	1,245	..	966	10,452	2,443
..	..	86,841	..	77,742	963	238
..		75,728	18,203
1328 CARTRIDGES, SHOTGUN.		£		£	£	
United Kingdom	23,858	..	15,520	General	Tariff
Other British Countries	17	..	5	64,336	25 per cent.
Belgium	2,394	..	2,013	11,489	30 per cent.
Germany	571	..	3,847	Preferential	Tariff
United States of America	81,731	..	66,569	15,546	15 per cent.
Other Foreign Countries	29	..	33	Extra	Duty, £23.
Importing States—						
New South Wales	33,014	..	25,640		£
Victoria	43,424	..	33,415	28,578	6,851
Queensland	10,435	..	8,277	33,936	7,769
South Australia	13,996	..	13,220	8,186	2,103
Western Australia	4,990	..	4,565	13,204	3,416
Tasmania	2,682	..	2,708	4,595	1,140
Northern Territory	59	..	162	2,712	583
..	..	108,600	..	87,987	160	24
..		91,371	21,886

* Advertising Articles.

TABLE IV.

ARTICLE AND COUNTRY OF ORIGIN.	YEAR 1926-27.		YEAR 1927-28.			
	IMPORTS.		IMPORTS.		GOODS CLEARED.	
	Quantity	Value	Quantity	Value.	Value or Quantity.	Rate of Duty and Gross Amount Received
CLASS XX.—Miscellaneous—continued.						
Arms, Ammunition, and Explosives—continued.						
1329	CARTRIDGE CASES (EMPTY), CAPPED OR UNCAPPED (SMALL ARM).	£	£	£		
	United Kingdom	26,391	45,661			
	New Zealand	148	..			
	Belgium	1,332	233	General	Tariff	10 per cent.
	France	70			
	Germany	136	31	Preferential	Tariff	Free.
	United States of America	544	699	(45,661)		
	Importing States—					
	New South Wales	2,197	480	340	£	34
	Victoria	25,707	45,717	420		42
	Queensland.. .. .	406	219	220		22
	South Australia	238	278	70		7
	Western Australia	3
	..	28,551	46,694	1,050		105
1330	DETONATORS.	£	£	£		
	United Kingdom	43,609	49,479	General	Tariff	10 per cent.
	Belgium	1,362	Preferential	Tariff	Free.
	Other Foreign Countries	24	59	(49,479)		
	Importing States—					
	New South Wales	23,110	29,010	60	£	6
	Victoria	10,010	11,025	1,300		130
	Queensland.. .. .	70	118	50		5
	South Australia	3,246	4,673	10		1
	Western Australia	7,197	6,074
	..	43,633	50,900	1,420		142
1331	DYNAMITE.	lb.	£			
	United Kingdom	107,680	4,653	..		
	Importing States—					
	New South Wales	100,180	4,391	..		
	Western Australia	7,500	262	..		
	..	107,680	4,653	..		
1332	EXPLOSIVES, N.E.I.	£	£	£		
	United Kingdom	83,163	73,044	General	Tariff	5 per cent.
	South African Union	50	189			
	France	21	Preferential	Tariff	Free.
	Germany	23	844	(73,042)		
	Norway	286	..			
	United States of America	4,021	6,978	Extra	Duty, £6.	
	Importing States—					
	New South Wales	24,205	7,477	2,760	£	138
	Victoria	43,122	70,286	4,080		210
	Queensland.. .. .	12	21	20		1
	South Australia	764	1,250	760		38
	Western Australia	19,440	2,042	500		25
	..	87,543	81,076	8,120		412
1333	FIREWORKS.	£	£	£		
	United Kingdom	2,515	2,432	General	Tariff	40 per cent.
	Hong Kong	109	610	14,898		
	Malaya (British)	2	207			
	Austria	120	63	Preferential	Tariff	25 per cent.
	China	14,000	12,361	2,388		
	France	122	43			
	Germany	1,346	1,464	(68)	Free for	C'wealth.
	United States of America	186	132			
	Other Foreign Countries	45	Extra	Duty, £44.	

TABLE IV.

ARTICLE AND COUNTRY OF ORIGIN.	YEAR 1926-27.		YEAR 1927-28.			
	IMPORTS.		IMPORTS.		GOODS CLEARED.	
	Quantity.	Value.	Quantity.	Value.	Value or Quantity.	Rate of Duty and Gross Amount Received.
CLASS XX.—Miscellaneous—continued.						
Arms, Ammunition, and Explosives—continued.						
FIREWORKS—continued.						
Importing States—		£		£	£	£
New South Wales	8,572	..	9,656	9,629	3,616
Victoria	2,283	..	2,405	2,326	893
Queensland	4,237	..	2,668	2,700	1,080
South Australia	2,164	..	1,414	1,413	528
Western Australia	625	..	833	833	332
Tasmania	426	..	315	318	124
Northern Territory	93	..	66	67	27
	..	18,400	..	17,357	17,286	6,600
FUSE.						
1334 Cotton.		£		£	£	Tariff
United Kingdom	436	..	1,770	General	10 per cent.
Foreign Countries	6	..	88	Preferential	Tariff
		(1,770)	Free.
Importing States—						£
New South Wales	115
Victoria	436	..	1,655
Western Australia	6	..	88	90	9
	..	442	..	1,858	90	9
1335 Mining, Electrical.						
United Kingdom	7,267	..	8,673	Preferential	Tariff
			Free.
Importing States—						
New South Wales	7,267	..	8,667		
Victoria	6		
	..	7,267	..	8,673		
1336 N.E.I.						
United Kingdom	coil.	£	coil.	£	coil.*	Tariff
	276,960	7,739	134,198	4,037	General	2d. per coil.
Germany	100	11	Preferential	Tariff
United States of America	2,440	514	2,293	506	120,960	1d. per coil.
					(17,198)	Free for
					Extra	C'wealth.
						Duty, £1.
Importing States—						£
New South Wales	261,960	7,307	125,994	3,806	109,680	457
Victoria	2,440	514	2,997	520	2,280	20
Queensland	13,500	394	6,000	175	9,840	41
South Australia	1,500	38	1,500	42	1,440	6
Western Australia	100	11
	279,500	8,264	136,491	4,543	123,240	524
1337 GELATINE, BLASTING.						
United Kingdom	lb.	£	lb.	£	Preferential	Tariff
	515,248	32,023	262,500	19,412		Free.
Importing States—						
New South Wales	156,748	8,680	15,000	1,165		
Victoria	10,000	772	90,000	6,276		
South Australia	50,000	3,861	75,000	5,668		
Western Australia	298,500	18,710	82,500	6,303		
	515,248	32,023	262,500	19,412		

* Coil of 24 feet.

TABLE IV.

ARTICLE AND COUNTRY OF ORIGIN.	YEAR 1926-27.		YEAR 1927-8					
	IMPORTS.		IMPORTS.		GOODS CLEARED.			
	Quantity.	Value	Quantity	Value	Value or Quantity.	Rate of Duty and Gross Amount Received		
CLASS XX.—Miscellaneous—continued.								
Arms, Ammunition, and Explosives—continued.								
1338	GELATINE, DYNAMITE.		lb.	£	lb.	£	Preferential	Tariff Free.
	United Kingdom	437,500	26,278	600,000	35,590			
	Importing States—							
	New South Wales	50,000	2,750	95,000	5,725			
	Victoria	20,000	1,214	57,500	3,367			
	South Australia	20,000	1,214	210,000	12,366			
	Western Australia	347,500	21,100	237,500	14,132			
		437,500	26,278	600,000	35,590			
1339	GELIGNITE.		lb.	£	lb.	£	£ General	Tariff 5 per cent.
	United Kingdom	1,420,790	88,865	3,558,050	208,527			—
	Belgium	29,120	1,202	Preferential (208,527)		Tariff Free.
	Importing States—							£
	New South Wales	217,500	19,629	1,655,000	95,613
	Victoria	425,000	24,058	735,670	42,162	1,200	..	60
	South Australia	463,290	27,248	597,500	37,975
	Western Australia	315,000	17,930	599,000	33,979
		1,420,790	88,865	3,587,170	209,729	1,200	..	60
1340	POWDER, BLASTING.		lb.	£	lb.	£	£ General	Tariff 5 per cent.
	Australia	400	29	Preferential (78,040)		Tariff Free
	United Kingdom	1,745,400	59,560	2,261,625	78,040			—
	Belgium	87,500	1,794	(29)		Free, Re-imported.
	Importing States—							£
	New South Wales	475,400	20,381	808,375	24,742
	Victoria	958,000	28,792	1,200,400	47,605	1,800	..	90
	South Australia	162,000	5,223	60,000	1,882
	Western Australia	150,900	5,164	280,750	5,634
		1,745,400	59,560	2,349,525	79,863	1,800	..	90
1341	POWDER, SPORTING.		lb.	£	lb.	£	£ General	Tariff 10 per cent.
	United Kingdom	66,567	10,168	75,930	10,462			—
	Belgium	5,040	1,081	Preferential (10,462)		Tariff Free.
	Germany	64	12			—
	Importing States—							£
	New South Wales	1,000	251	1,375	185
	Victoria	64,517	9,737	77,245	10,969	1,080	..	108
	Queensland	64	12	10	..	1
	South Australia	1,050	180	2,350	389
		66,567	10,168	81,034	11,555	1,090	..	109
1342	SHOT, BULLETS, AND SLUGS.		cwt.	£	cwt.	£	cwt. General 523	Tariff 6s. per cwt.
	United Kingdom	1,302	3,413	1,747	4,201	Preferential 1,644		Tariff 5s. per cwt.
	Germany	6	66	12	34			—
	United States of America	421	1,416	516	1,632	(100)		Free for C'wealth.

TABLE IV.

ARTICLE AND COUNTRY OF ORIGIN.	YEAR 1926-27.		YEAR 1927-28.			
	IMPORTS.		IMPORTS.		GOODS CLEARED.	
	Quantity.	Value.	Quantity.	Value.	Value or Quantity.	Rate of Duty and Gross Amount Received
CLASS XX.—Miscellaneous—continued.						
Arms, Ammunition, and Explosives—continued.						
SHOT, BULLETS, AND SLUGS—continued.						
	cwt.	£	cwt.	£	cwt.	£
Importing States—						
New South Wales	398	1,496	680	2,349	568	156
Victoria	985	2,340	1,176	2,273	1,179	297
Queensland	154	502	198	630	197	57
South Australia	105	255	161	437	161	41
Western Australia	79	260	52	147	51	14
Tasmania	8	42	8	31	11	3
	1,729	4,895	2,275	5,867	2,167	568
1343	WADS.				£	
		£		£	General	Tariff
United Kingdom	2,907	..	5,462	1,820	10 per cent.
Germany	755	..	1,734	3	35 per cent.
Other Foreign Countries	118	..	74	Preferential	—
					25	Tariff
					(5,424)	20 per cent.
						Free.
Importing States—						
New South Wales	29	..	51	50	£
Victoria	3,635	..	7,179	1,788	5
Queensland	5	..	2	..	182
South Australia	106	..	37	10	..
Western Australia	5	..	1	..	1
Tasmania
	..	3,780	..	7,270	1,848	188
1344	OTHER AMMUNITION.				£	
		£		£	General	Tariff
United Kingdom	129,553	..	75,392	..	5 per cent.
South African Union	91	Preferential	—
Germany	10	..	57	(75,392)	Tariff
						Free.
Importing States—						
New South Wales	67,877	..	63,945	..	£
Victoria	61,159	..	11,186	60	..
South Australia	409	100	3
Western Australia	527	5
	..	129,563	..	75,540	160	8
1345	Articles, n.e.i., of Celluloid, Xylonite, Bone, Ivory, Pulp, Papier Mache, Indurated Fibre, Asbestos, and Similar Materials.				£	
		£		£		
United Kingdom	26,381	..	26,236		
Canada	1,429	..	1,013		
India	100	..	326		
Other British Countries	25	..	25		
Austria	283	..	114		
Belgium	319	..	293		
China	15	..	170		
Czecho-Slovakia	208	..	331		
France	5,793	..	3,811	General	Tariff
Germany	9,698	..	10,910	24,570	10 per cent.
Italy	94	..	167	20,812	40 per cent.
Japan	5,290	..	9,436		—
Netherlands	1,187	..	665	Preferential	Tariff
Sweden	475	..	79	22,732	25 per cent.
Switzerland	392	..	348	(3,984)	Free.
United States of America	33,690	..	17,676		—
Other Foreign Countries	2	..	6	Extra	Duty, £50.

TABLE IV.

ARTICLE AND COUNTRY OF ORIGIN.	YEAR 1926-27.		YEAR 1927-28.			
	IMPORTS.		IMPORTS.		GOODS CLEARED.	
	Quantity.	Value	Quantity.	Value.	Value or Quantity.	Rate of Duty and Gross Amount Received.
CLASS XX.—Miscellaneous—continued.						
Articles, n.e.i., of Celluloid, Xylonite, Bone, &c.—continued.						
		£		£	£	£
Importing States—						
New South Wales	56,192	..	45,839	43,398	8,927
Victoria	17,934	..	16,426	15,873	4,837
Queensland..	3,886	..	3,778	3,326	987
South Australia	4,099	..	2,647	2,626	856
Western Australia	2,856	..	2,631	2,590	815
Tasmania	344	..	285	301	92
	..	85,311	..	71,606	68,114	16,514
1346 Articles for Scientific Purposes, donated or bequeathed to the Public or to any Public Institution.						
		£		£		
United Kingdom	1,500	..	5,372		
Other British Countries	75	..	33		
Germany	110	..	222		
Italy	74	..	259		
Switzerland	2,500		
United States of America	3,237	..	3,469		
Other Foreign Countries	154	..	191		Free.
Importing States—						
New South Wales	501	..	851		
Victoria	2,247	..	5,423		
Queensland..	60	..	303		
South Australia	815	..	4,645		
Western Australia	1,307	..	869		
Tasmania	220	..	45		
	..	5,150	..	12,136		
Art, Works of.						
1347 FRAMED OR UNFRAMED, IMPORTED FOR PUBLIC INSTITUTIONS OR PURPOSES.						
		£		£		
United Kingdom	15,998	..	4,371		
Germany	162		Free.
Importing States—						
New South Wales	6,600	..	817		
Victoria	9,398	..	3,645		
Queensland..	38		
South Australia	33		
	..	15,998	..	4,533		
1348 STATUARY, PRESENTED OR BEQUEATHED, NOT INTENDED FOR SALE.						
		£		£		
Australia	3		
United Kingdom	754	..	2,538		
Belgium		
France	289	..	42		
Greece	1,100		
Italy	943	..	313		
Spain	46		Free.
Importing States—						
New South Wales	1,141	..	2,515		
Victoria	365	..	1,068		
Queensland..	10	..	12		
South Australia	166		
Western Australia	440	..	275		
Tasmania	33	..	3		
	..	1,989	..	4,039		

TABLE IV.

ARTICLE AND COUNTRY OF ORIGIN.	YEAR 1926-27.		YEAR 1927-28.			
	IMPORTS.		IMPORTS.		GOODS CLEARED.	
	Quantity.	Value	Quantity	Value.	Value or Quantity.	Rate of Duty and Gross Amount Received
CLASS XX.—Miscellaneous—continued.						
Art, Works of—continued.						
1349 STATUES (ARTISTS' ORIGINAL PRODUCTIONS), NOT LESS THAN £10 IN VALUE.		£		£		
United Kingdom	1,236	..	1,701		
France	287	..	282		
Germany	69		
Italy	1,336	..	1,450		Free.
Japan	220	..	368		—
United States of America	23	..	1,148	Extra	Duty, £13.
Importing States—						£
New South Wales	2,066	..	3,291
Victoria	755	..	1,497
Queensland..	179	..	70	..	13
South Australia	80
Western Australia	22	..	110
Tasmania	50
	..	3,102	..	5,018	..	13
1350 STATUARY—MONUMENTAL, AND OTHER FIGURES, BEING REPLICAS OR COPIES (TRADE WORK), AND WORKS OF ART BEING STATUARY, N.E.I.		£		£		£
Australia	182		
United Kingdom	1,293	..	1,698		
Other British Countries	35	..	78		
Austria	227	..	277		
Belgium	1,374	..	825	General	Tariff
Czecho-Slovakia	200	..	110	17,163	30 per cent.
France	3,367	..	2,882	(90)	Free.
Germany	2,613	..	3,351		—
Italy	7,875	..	7,743	Preferential	Tariff
Japan	146	..	204	65	20 per cent.*
Spain	75	..	164	870	20 per cent.
United States of America	254	..	1,200		—
Other Foreign Countries	157	..	77	Extra	Duty, £7.
Importing States—						£
New South Wales	7,670	..	8,118	7,982	2,358
Victoria	7,198	..	6,798	6,917	2,045
Queensland..	1,021	..	1,420	1,013	304
South Australia	1,142	..	1,043	953	270
Western Australia	634	..	1,080	1,080	322
Tasmania	129	..	148	150	43
Northern Territory	4	..	2	3	1
	..	17,798	..	18,609	18,098	5,343
1351 Atomizers for mining purposes.		£		£		£
United Kingdom	42		
United States of America	2	(42)	Preferential Free.
Importing States—						
Victoria	2		
Queensland..	42		
	..	2	..	42		
1352 Atomizers, n.e.i., Fumigators, Odorizers, Vaporizers, and the like.		£		£		£
United Kingdom	4,868	..	5,230	General	Tariff
Other British Countries	4	..	5	25,952	25 per cent.
Czecho-Slovakia	5,182	..	5,028	Preferential	Tariff
France	12,192	..	10,376	4,720	15 per cent.
Germany	3,233	..	3,417		—
United States of America	3,717	..	6,565	(12)	Free, Re-imported.
Other Foreign Countries	93	..	180	Extra	Duty, £56.

* New Zealand Preference.

TABLE IV.

ARTICLE AND COUNTRY OF ORIGIN.	YEAR 1926-27.		YEAR 1927-28.			
	IMPORTS.		IMPORTS.		GOODS CLEARED.	
	Quantity.	Value.	Quantity.	Value.	Value or Quantity.	Rate of Duty and Gross Amount Received.
CLASS XX.—Miscellaneous—continued.						
Atomizers, n.e.i., Fumigators, Odorizers, Vaporizers, and the like—continued.						
		£		£	£	£
Importing States—						
New South Wales	17,765	..	19,817	20,265	4,739
Victoria	6,121	..	5,629	5,355	1,315
Queensland	1,457	..	1,982	1,560	377
South Australia	2,082	..	1,365	1,368	320
Western Australia	1,784	..	1,909	2,019	478
Tasmania	80	..	99	105	23
		29,289		30,801	30,672	7,252
Bags, Baskets, Boxes, Cases, Trunks, Purses, Wallets, with or without fittings.						
BAGS—HAND (INCLUDING LADIES' HAND BAGS AND PURSE BAGS, EXCEPT OF METAL), SPORTING, TRAVELLING; BASKETS—SPORTING, TRAVELLING, PICNIC; CASES—TOILET, DRESSING, TRAVELLING; TRUNKS—TRAVELLING; COMPANIONS; RETICULES; SATCHELS; VALISES.						
1353	Leather.	£		£		
Australia	119	..	16		
United Kingdom	98,476	..	66,143		
Other British Countries	74	..	198		
Austria	4,220	..	3,204	General	Tariff
Belgium	2,117	..	4,228	59,146 No.	1s. 6d. each.
China	213	..	259	£90,468	50 per cent.
Czecho-Slovakia	258	..	714		—
France	12,384	..	6,179	Preferential	Tariff
Germany	36,221	..	50,297	£24	25 per cent.*
Italy	1,087	..	804	£67,525	35 per cent.
Japan	65	..	171		—
Netherlands	90	..	119		Free,
Switzerland	180	..	50	(£450)	Re-imported.
United States of America	23,722	..	20,970		—
Other Foreign Countries	10	..	165	Extra	Duty, £291.
Importing States—						
New South Wales	90,052	..	88,973		£
Victoria	66,323	..	56,493		41,793
Queensland	5,909	..	4,886		21,870
South Australia	11,360	..	6,135		2,016
Western Australia	4,336	..	4,562		2,355
Tasmania	1,248	..	1,427		1,988
Northern Territory	8	..	41		564
		179,236		162,517		15
1354	Leatherboard.	£		£		
United Kingdom	706	..	888	General	Tariff
Other British Countries	10	3,586 No.	1s. 6d. each.
					£2,320	50 per cent.
Germany	614	..	1,062	Preferential	Tariff
United States of America	812	..	1,160	£6	35 per cent.*
Other Foreign Countries	118	..	40	£887	35 per cent.
Importing States—						
New South Wales	1,620	..	2,284		£
Victoria	466	..	352		1,322
Queensland	118	..	103		149
South Australia	6		50
Western Australia	43	..	404		2
Tasmania	3	..	11		162
		2,250		3,160		5
						1,690

* New Zealand Preference.

TABLE IV.

ARTICLE AND COUNTRY OF ORIGIN.	YEAR 1926-27.		YEAR 1927-28.			
	IMPORTS.		IMPORTS.		GOODS CLEARED.	
	Quantity.	Value.	Quantity.	Value.	Value or Quantity.	Rate of Duty and Gross Amount Received.
CLASS XX.—Miscellaneous—continued.						
Bags, Baskets, Boxes, &c.—continued.						
1355	<i>Metal.</i>					
		£		£		
United Kingdom	2,621	..	1,615	General	Tariff
Other British Countries	35	..	32	93 No.	1s. 6d. each.
					£240	10 per cent.
Austria	189	..	4	£2,222	50 per cent.
China	67	..	105		—
Czecho-Slovakia	183	..	28	Preferential	Tariff
France	395	..	320	£1,060	35 per cent.
Germany	3,612	..	678	(£75)	Free.
United States of America	785	..	1,265		—
Other Foreign Countries	115	..	76	Extra	Duty, £4.
Importing States—						£
New South Wales	5,519	..	1,916	..	637
Victoria	1,732	..	1,401	..	646
Queensland	111	..	112	..	72
South Australia	490	..	633	..	139
Western Australia	131	..	54	..	21
Tasmania	19	..	7	..	2
		8,002	..	4,123	..	1,517
1356	<i>Wood, or Compressed Cane.</i>					
		£		£		
United Kingdom	1,745	..	1,740		
Ceylon	199	..	6		
Hong Kong	150		
Other British Countries	141	..	55		
China	765	..	832	General	Tariff
France	219	..	346	1,133 No.	1s. 6d. each.
Germany	1,650	..	2,080	£6,736	50 per cent.
Italy	418	..	360		—
Japan	1,275	..	1,105	Preferential	Tariff
United States of America	1,203	..	1,673	£1,632	35 per cent.
Other Foreign Countries	203	..	136		
Importing States—						£
New South Wales	5,773	..	6,083	..	2,926
Victoria	1,173	..	1,944	..	884
Queensland	558	..	171	..	86
South Australia	17	..	7
Western Australia	261	..	213	..	92
Tasmania	4	..	3	..	2
Northern Territory	49	..	52	..	27
		7,818	..	8,483	..	4,024
1357	<i>Other.</i>					
		£		£		
Australia	31	..	130		
United Kingdom	36,476	..	29,964		
India	190	..	84		
Other British Countries	114	..	154		
Austria	747	..	700	General	Tariff
Belgium	569	..	233	25,586 No.	1s. 6d. each.
China	160	..	318	£39,416	50 per cent.
Czecho-Slovakia	990	..	749		—
France	11,837	..	8,652	Preferential	Tariff
Germany	20,449	..	11,920	£9	35 per cent.*
Italy	812	..	784	£29,703	35 per cent.
Japan	5,262	..	6,454		—
Netherlands	1,153	..	983		Free,
Sweden	9	..	124	(£35)	Re-imported.
United States of America	6,319	..	9,985		—
Other Foreign Countries	136	..	94	Extra	Duty, £91.
Importing States—						£
New South Wales	52,670	..	41,346	..	19,184
Victoria	10,805	..	10,528	..	4,728
Queensland	3,472	..	3,327	..	1,504
South Australia	8,794	..	8,952	..	3,746
Western Australia	8,235	..	6,517	..	2,671
Tasmania	1,249	..	619	..	262
Northern Territory	29	..	39	..	22
		85,254	..	71,328	..	32,117

* New Zealand Preference.

TABLE IV.

ARTICLE AND COUNTRY OF ORIGIN.	YEAR 1926-27.		YEAR 1927-28.			
	IMPORTS.		IMPORTS.		GOODS CLEARED.	
	Quantity.	Value.	Quantity.	Value.	Value or Quantity.	Rate of Duty and Gross Amount Received.
CLASS XX.—Miscellaneous—continued.						
Bags, Baskets, Boxes, &c.—continued.						
1357A KIT-BAGS; FRAMES OF METAL.			No.	£	£	Tariff
United Kingdom			17,812	1,720	1,198	10 per cent.
Germany			36,272	2,626	1,417	50 per cent.
} Not recorded separately. {					1,417	65 per cent.
Importing States—					531	Tariff
New South Wales			27,474	1,875	1,111	35 per cent.
Victoria			15,817	1,452		45 per cent.
Queensland			6,916	556		
South Australia			3,103	423		
Western Australia			774	40		
			54,084	4,346		
					4,267	£
						959
						744
						292
						194
						18
						2,207
1358 BAGS—LADIES', HAND AND PURSE, OF METAL, OTHER THAN GOLD OR SILVER; BOXES AND CASES—COLLAR, FANCY, GLOVE, HANDKERCHIEF, JEWEL, MUSICAL INSTRUMENT, PIN, PUFF, SOAP, TRINKET, WORK, AND THE LIKE.		£		£		
United Kingdom		42,489		33,843		
India		158		617		
Other British Countries		137		120		
Austria		1,188		609		
Belgium		469		652		
China		951		1,034		
Czecho-Slovakia		5,055		8,321		
France		10,423		8,430	General	Tariff
Germany		14,948		14,414	1,974 No.	1s. 6d. each.
Italy		824		1,060	£54,674	50 per cent.
Japan		5,874		4,353		
Netherlands		1,204		1,260	Preferential	Tariff
Sweden		154		1,137	£33,364	35 per cent.
United States of America		17,713		13,310		
Other Foreign Countries		224		146	Extra	Duty, £162.
Importing States—						£
New South Wales		33,742		32,848		14,512
Victoria		36,956		31,266		14,092
Queensland		11,495		10,191		4,243
South Australia		10,524		6,959		2,937
Western Australia		8,115		7,214		3,180
Tasmania		960		796		345
Northern Territory		19		32		16
		101,811		89,306		39,325
1359 BASKETS, WORK; AND BASKETS, N.E.I.		£		£		
United Kingdom		6,572		5,133		
Ceylon		529		24		
India		206		17		
Other British Countries		29		129		
China		757		775	General	Tariff
Czecho-Slovakia		551		295	3,133 No.	1s. 6d. each.
France		599		232	£11,394	50 per cent.
Germany		3,712		6,706	Preferential	Tariff
Italy		825		222	£2	35 per cent.*
Japan		2,324		1,723	£5,280	35 per cent.
United States of America		974		1,649		
Other Foreign Countries		134		129	Extra	Duty, £4.
Importing States—						£
New South Wales		8,649		8,803		3,837
Victoria		5,579		4,303		2,127
Queensland		1,481		1,493		689
South Australia		715		1,578		739
Western Australia		580		740		340
Tasmania		206		111		50
Northern Territory		2		6		3
		17,212		17,034		7,785

* New Zealand Preference.

TABLE IV.

ARTICLE AND COUNTRY OF ORIGIN.	YEAR 1926-27.		YEAR 1927-28.			
	IMPORTS.		IMPORTS.		GOODS CLEARED.	
	Quantity.	Value.	Quantity.	Value.	Value or Quantity.	Rate of Duty and Gross Amount Received.
CLASS XX.—Miscellaneous—continued.						
Bags, Baskets, Boxes, &c.—continued.						
1360 BASKETS—WORKMEN'S, OF RUSH OR STRAW.		£		£	£	
United Kingdom	5	..	18	Preferential	Tariff
Malaya (British)	1	(19)	Free.
Importing States—						
Queensland	5	..	19		
Tasmania		
	..	5	..	19		
1361 JEWELLERY BOXES, FANCY.		£		£	£	
United Kingdom	2,684	..	2,524	General	Tariff
Other British Countries	2	2,819	55 per cent.
France	345	..	71	Preferential	Tariff
Germany	1,088	..	2,586	2,532	35 per cent.
Other Foreign Countries	162	..	220	Extra	Duty, £6.
Importing States—						
New South Wales	1,882	..	2,828	2,795	£
Victoria	1,181	..	1,488	1,475	1,344
Queensland	486	..	526	516	671
South Australia	383	..	297	297	211
Western Australia	349	..	262	268	114
	..	4,281	..	5,401	5,351	102
1362 PURSES NOT ELSEWHERE SPECIFIED; WALLETS.		£		£	£	
United Kingdom	13,458	..	14,974	General	Tariff
Ceylon	104	..	13	3,890	50 per cent.
Other British Countries	11	..	15	Preferential	Tariff
Austria	173	..	193	15,411	35 per cent.
France	559	..	74		Free,
Germany	1,732	..	2,644	(16)	Re-imported.
Italy	195	..	230	Extra	Duty, £2.
Japan	170	..	351		
United States of America	131	..	97		
Other Foreign Countries	81	..	107		
Importing States—						
New South Wales	6,741	..	7,928	8,328	£
Victoria	6,610	..	6,955	7,199	3,191
Queensland	1,220	..	1,135	1,127	2,778
South Australia	1,260	..	1,284	1,285	413
Western Australia	513	..	1,240	1,204	472
Tasmania	270	..	156	158	431
	..	16,614	..	18,698	19,301	56
1363 Bathbricks.		£		£	£	
United Kingdom	214	..	224	Preferential	Tariff
Italy	10	(234)	Free.
Importing States—						
New South Wales	164	..	200		
Victoria	37	..	27		
Queensland	1		
South Australia	18	..	6		
Western Australia	5		
	..	224	..	234		

TABLE IV.

ARTICLE AND COUNTRY OF ORIGIN.	YEAR 1926-27.		YEAR 1927-28.			
	IMPORTS.		IMPORTS.		GOODS CLEARED.	
	Quantity.	Value.	Quantity.	Value.	Value or Quantity.	Rate of Duty and Gross Amount Received.
CLASS XX.—Miscellaneous—continued.						
1364 Billiard Balls in the Rough.		£		£	£	
United Kingdom	6	General	Tariff 10 per cent.
Netherlands	6	Preferential	Tariff —
United States of America	540	..	344	(6)	Free.
Importing State— New South Wales	546	..	350	1,090	£ 109
1365 Blankets, Rubber or Wool, for Printing Machines; Top Cloths for Ruling Machines, when imported with the Machines.		£		£	£	
United Kingdom	835	..	559	General	Tariff 10 per cent.
United States of America	26	..	501	Preferential	Tariff —
Other Foreign Countries	138	(559)	Free.
Importing States— New South Wales	438	..	416	410	£ 41
Victoria	397	..	716	160	16
Queensland	16
Western Australia	66	70	7
Tasmania	10
..	..	861	..	1,198	640	64
1366 Blue, Laundry.	lb.	£	lb.	£	lb.	
United Kingdom	5,335	340	31,500	1,377		
Belgium	12,046	427		
Other Foreign Countries	3,006	84		2d. per lb.
Importing States— New South Wales	17,233	762	18,300	810	13,560	£ 113
Victoria	112	4	4,460	161	4,440	37
Queensland	36	1	10,326	428	10,320	86
Western Australia	1,420	62	1,440	12
..	17,381	767	34,506	1,461	29,760	248
Brushware.					£	
1367 AEROGRAPHS.		£		£	General	Tariff 10 per cent.
United Kingdom	807	..	427	Preferential	Tariff —
Germany	100	..	178	(427)	Free.
United States of America	9,604	..	7,666	Extra	Duty, £25.
Importing States— New South Wales	7,969	..	5,058	4,900	£ 515
Victoria	1,633	..	1,288	1,250	125
Queensland	211	..	360	360	36
South Australia	608	..	1,380	1,170	117
Western Australia	90	..	185	180	18
..	..	10,511	..	8,271	7,860	811
1368 ARTISTS' BRUSHES (INCLUDING WRITERS AND LINERS), EXCEPT OF HOGHAIR.		£		£	£	
United Kingdom	4,941	..	5,532		
Canada	14		
China	1	..	2	General	Tariff 10 per cent.
France	397	..	415		
Germany	937	..	1,129		
Japan	108	..	13	Preferential	Tariff —
United States of America	380	..	1,646	(5,428)	Free.

TABLE IV.

ARTICLE AND COUNTRY OF ORIGIN.	YEAR 1926-27.		YEAR 1927-28.			
	IMPORTS.		IMPORTS.		GOODS CLEARED.	
	Quantity.	Value	Quantity	Value.	Value or Quantity.	Rate of Duty and Gross Amount Received
CLASS XX.—Miscellaneous—continued.						
Brushware—continued.						
ARTISTS' BRUSHES, ETC.—continued.						
Importing States—		£		£	£	£
New South Wales	2,552	..	2,745	670	67
Victoria	1,876	..	3,424	2,060	206
Queensland	632	..	1,033	380	38
South Australia	1,016	..	869	170	17
Western Australia	564	..	497	70	7
Tasmania	124	..	183	10	1
		6,764		8,751	3,360	336
1369 BROOMS, WHISKS, MOPS, CARPET SWEEPERS.		£		£	£	£
United Kingdom	26,428	..	23,736	General	Tariff
Canada	149	..	103	2,788	25 per cent.
Other British Countries	45	8,504	40 per cent.
Germany	244	..	666	Preferential	Tariff
United States of America	16,069	..	7,122	3	30 per cent.*
Other Foreign Countries	152	..	167	20,873	30 per cent.
					(3,054)	Free.
Importing States—					Extra	Duty, £121.
New South Wales	20,219	..	13,844		£
Victoria	13,978	..	10,767	15,667	5,187
Queensland	2,431	..	1,714	9,685	3,175
South Australia	4,130	..	2,955	1,747	535
Western Australia	1,951	..	2,269	2,611	834
Tasmania	322	..	278	2,185	666
Northern Territory	11	..	12	260	80
		43,042		31,839	13	5
					32,168	10,482
1369A HAIR BRUSHES.				£	General	Tariff
United Kingdom	37,121	1,100 doz.	7s. per doz.
Other British Countries	50	£17,268	45 per cent.
France	354	£4,380	55 per cent.
Germany	2,390	Preferential	Tariff
Italy	133	1,008 doz.	5s. per doz.
Japan	15,447	£32	25 per cent.*
Netherlands	687	£27,399	30 per cent.
Switzerland	253	£3	40 per cent.*
United States of America	2,445	£8.131	40 per cent.
Other Foreign Countries	103		—
					(£7)	Free,
Importing States—					Extra	Re-imported.
New South Wales	29,539		—
Victoria	17,508		Duty, £3.
Queensland	5,496		£
South Australia	3,113		11,514
Western Australia	2,989		6,328
Tasmania	338		2,070
				58,983		1,187
						1,079
						123
						22,301
1370 HAIR BRUSHES,† NAIL BRUSHES, SCRUBBING BRUSHES, BRUSH SETS FOR HALLS.		£		£	General	Tariff
United Kingdom	39,341	..	10,534	6,510 doz.	2s. per doz.
Canada	24	..	257	440 doz.	4s. per doz.
Other British Countries	26	£44	45 per cent.
France	938	..	426	£6,026	55 per cent.
Germany	3,612	..	2,288	Preferential	Tariff
Japan	42,510	..	958	3,080 doz.	1s. 6d. per doz.
Luxemburg	129	1,330 doz.	2s. per doz.
Netherlands	937	..	268	£20	30 per cent.
Switzerland	1,173	..	1,249	£9,650	40 per cent.
United States of America	5,869	..	981		—
Other Foreign Countries	284	..	117	Extra	Duty, £65.

* New Zealand Preference.

† 1927-28 figures shown separately under Item 1369A.

TABLE IV.

ARTICLE AND COUNTRY OF ORIGIN.	YEAR 1926-27.		YEAR 1927-28.			
	IMPORTS		IMPORTS.		GOODS CLEARED.	
	Quantity.	Value.	Quantity.	Value.	Value or Quantity.	Rate of Duty and Gross Amount Received.
CLASS XX.—Miscellaneous—continued.						
Brushware—continued.						
HAIR BRUSHES, ETC.—continued.						
		£		£		£
Importing States—						
New South Wales	50,215	..	10,080	..	4,846
Victoria	28,192	..	3,415	..	1,866
Queensland	7,628	..	2,281	..	996
South Australia	4,733	..	895	..	429
Western Australia	3,347	..	260	..	119
Tasmania	599	..	276	..	111
	..	94,714	..	17,207	..	8,367
1371	PAINTERS' BRUSHES.	£		£		
United Kingdom	5,111	..	7,416	General	Tariff
Canada	148	4,430 doz.	4s. per doz.
New Zealand	52	..	137	£1,460	55 per cent.
Germany	742	..	1,540	Preferential	Tariff
United States of America	343	..	459	7,210 doz.	2s. per doz.
Other Foreign Countries	35	..	104	£140	25 per cent.*
					£6,587	40 per cent.
Importing States—					Extra	Duty, £18.
New South Wales	1,000	..	2,537		£
Victoria	3,746	..	4,630		1,211
Queensland	742	..	1,092		2,495
South Australia	794	..	793		582
Western Australia	566		405
Tasmania	1	..	186		308
	..	6,283	..	9,804		96
1372	TOOTH BRUSHES.	£		£		
United Kingdom	53,136	..	52,178	General	Tariff
New Zealand	5,609	..	2,604	10,320 doz.	4s. per doz.
Other British Countries	18	£3,941	45 per cent
Czecho-Slovakia	301	..	550	£2	50 per cent.†
France	1,466	..	855	£2,768	55 per cent.
Germany	3,680	..	5,855	Preferential	Tariff
Italy	164	..	56	17,470 doz.	2s. per doz.
Japan	7,747	..	789	£1,936	25 per cent.*
United States of America	4,426	..	2,698	£26,634	30 per cent.
Other Foreign Countries	138	..	60	£24,386	40 per cent.
					Extra	Duty, £183.
Importing States—						I.P. Act, £52.
New South Wales	32,504	..	29,529		£
Victoria	23,475	..	18,611		10,814
Queensland	10,131	..	8,587		7,756
South Australia	4,627	..	4,146		3,493
Western Australia	4,787	..	4,174		1,605
Tasmania	1,130	..	616		1,667
Northern Territory	13		237
	..	76,667	..	65,663		..
1373	N.E.I.	£		£		
Australia	100	General	Tariff
United Kingdom	36,167	..	27,234	85 doz.	4s per doz.
Canada	181	..	105	1,496 doz.	7s. per doz.
New Zealand	105	..	17	£9	45 per cent.
Other British Countries	28	..	2	£18,286	55 per cent.
Belgium	343	..	431	Preferential	Tariff
France	1,327	..	1,013	290 doz.	2s. per doz.
Germany	3,981	..	4,870	444 doz.	5s. per doz.
Japan	6,753	..	3,009	£4	25 per cent.‡
Luxemburg	11	..	135	£27	30 per cent.
Netherlands	482	..	515	£26,177	40 per cent.

* New Zealand Preference.

† Overpaid.

‡ Advertising articles.

TABLE IV.

ARTICLE AND COUNTRY OF ORIGIN.	YEAR 1926-27.		YEAR 1927-28.			
	IMPORTS.		IMPORTS.		GOODS CLEARED.	
	Quantity.	Value.	Quantity.	Value.	Value or Quantity.	Rate of Duty and Gross Amount Received.
CLASS XX.—Miscellaneous—continued.					(£7)	Free, Re-imported.
Brushware—continued.		£		£	(£241)	— Free for C'wealth.
N.E.I.—continued.					Extra	— Duty, £61.
Sweden	890	..	210		—
Switzerland	456	..	564		—
United States of America	10,532	..	6,305		I. P. Act, £31.
Other Foreign Countries	170	..	104		—
Importing States—						£
New South Wales	27,684	..	17,637	..	8,991
Victoria	16,096	..	12,993	..	6,034
Queensland	6,916	..	5,879	..	2,560
South Australia	5,258	..	3,112	..	1,474
Western Australia	4,582	..	3,771	..	1,731
Tasmania	879	..	1,212	..	518
Northern Territory	11	..	10	..	5
	..	61,426	..	44,614	..	21,313
1374 VACUUM CLEANERS FOR USE IN THE HOUSEHOLD.		£	No.	£		
United Kingdom	16,077	2,471	19,053		
Canada	9,210	1,822	15,469		
Austria	24	73	262		
Denmark	1,015	70	636		
France	351	12	65		
Germany	65,048	10,537	59,504		
Sweden	101,058	6,653	42,222		
United States of America	106,381	12,653	68,635		
Other Foreign Countries	10		Free.
Importing States—						
New South Wales	177,880	19,234	119,345		
Victoria	88,943	10,756	61,312		
Queensland	1,506	112	762		
South Australia	16,529	3,049	17,779		
Western Australia	11,862	986	5,786		
Tasmania	2,454	154	862		
	..	299,174	34,291	205,846		
1375 Celluloid Sheets.		£		£		
Australia	35		
United Kingdom	3,540	..	3,540		
Canada	1,100		
Germany	8,391	..	12,006		
Italy	2,607		
Japan	539	..	142		
Netherlands	8,764	..	15,769		
Sweden	4,321		
Switzerland	325	..	606		
United States of America	33,789	..	29,305		
Other Foreign Countries	46	..	4		Free.
Importing States—						
New South Wales	18,560	..	14,778		
Victoria	33,036	..	35,205		
Queensland	12	..	607		
South Australia	8,518	..	12,189		
Western Australia	450	..	845		
Tasmania	274	..	355		
	..	60,850	..	63,979		
1376 Copying Apparatus for duplicating Type-writing and the like.		£		£	£	Tariff
United Kingdom	10,206	..	10,397	3,892	25 per cent.
Malaya (British)	1	Preferential	Tariff
Germany	81	..	305	10,120	15 per cent.
Switzerland	14		—
United States of America	3,361	..	3,809	(462)	Free for C'wealth.

TABLE IV.

ARTICLE AND COUNTRY OF ORIGIN.	YEAR 1926-27.		YEAR 1927-28.			
	IMPORTS.		IMPORTS.		GOODS CLEARED.	
	Quantity.	Value.	Quantity.	Value.	Value or Quantity.	Rate of Duty and Gross Amount Received.
CLASS XX.—Miscellaneous—continued.						
Copying Apparatus for duplicating Type-writing and the like—continued.						
		£		£	£	£
Importing States—						
New South Wales	7,517	..	9,488	9,047	1,513
Victoria	3,705	..	3,092	3,076	615
Queensland	1,450	..	660	659	132
South Australia	507	..	745	589	102
Western Australia	469	..	529	628	127
Tasmania	12	13	2
		13,648		14,526	14,012	2,491
Candles, Tapers, and Night Lights.						
1377	WAX, WHOLLY OR IN PART.	lb.	£	lb.	£	lb.
	United Kingdom	40,114	3,111	39,207	3,027	
	India	750	30	
	China	2,331	93	2,786	96	
	France	1,506	112	18	5	General
	Germany	9,462	584	11,679	920	39,840
	Italy	5,281	367	
	United States of America	24,025	1,794	23,318	1,655	Preferential
	Other Foreign Countries	1,886	79	359	16	38,720
	Importing States—					
	New South Wales	45,092	3,179	42,503	3,025	43,808
	Victoria	31,651	2,364	27,350	2,104	27,264
	Queensland	3,070	217	2,437	205	2,528
	South Australia	3,234	260	2,282	184	2,208
	Western Australia	1,871	131	2,247	185	2,176
	Tasmania	54	6	10	4	..
	Northern Territory	383	13	538	12	576
		85,355	6,170	77,367	5,719	78,560
						657
1378	N.E.I.	lb.	£	lb.	£	lb.
	United Kingdom	28,243	1,462	28,828	1,462	General
	Belgium	2,830	80	6,625	203	8,640
	France	2,868	109	1,750	73	Preferential
	Other Foreign Countries	3,042	108	56	3	29,280
	Importing States—					
	New South Wales	14,268	535	14,947	587	15,600
	Victoria	21,260	1,145	20,102	1,033	20,160
	Queensland	12	2
	South Australia	1,155	64	1,777	94	1,680
	Western Australia	288	13	301	19	240
	Tasmania	132	8	240
		36,983	1,759	37,259	1,741	37,920
						194
1379	Diving Dresses and Apparatus.		£		£	£
	United Kingdom	15,252	..	16,256	General
	Malaya (British)	54	..
	United States of America	115	..	110	Preferential
	Importing States—					
	New South Wales	1,044	..	2,275	..
	Victoria	172	..	106	..
	Queensland	4,020	..	6,731	110
	Western Australia	8,996	..	6,495	..
	Northern Territory	1,135	..	813	..
		..	15,367	..	16,420	110
						11

TABLE IV.

ARTICLE AND COUNTRY OF ORIGIN.	YEAR 1926-27.		YEAR 1927-28.			
	IMPORTS.		IMPORTS.		GOODS CLEARED.	
	Quantity.	Value.	Quantity.	Value.	Value or Quantity.	Rate of Duty and Gross Amount Received.
CLASS XX.—Miscellaneous—continued.						
Dressings and Polishes.						
1380	BLACKING; DRESSINGS AND POLISHES FOR BOOTS, SHOES, AND OTHER ARTICLES FOR ATTIRE (HOUSEHOLD USE).					
		£		£	£	
	United Kingdom	10,999	..	10,191	General	Tariff
	Other British Countries	41	..	100	4,069	45 per cent.
	United States of America	3,179	..	3,984	Preferential	Tariff
	Other Foreign Countries	46	..	38	10,331	60
					(41)	35 per cent.*
					Extra	35 per cent.
						Free,
						Re-imported.
						Duty, £2.
	Importing States—					
	New South Wales	9,354	..	10,326	10,924	£
	Victoria	3,085	..	2,232	1,736	4,153
	Queensland	879	..	903	936	658
	South Australia	440	..	384	383	343
	Western Australia	473	..	433	447	142
	Tasmania	34	..	35	34	162
						12
		14,265	..	14,313	14,460	5,470
1381	DRESSINGS, INKS, STAINS, PASTES, AND POLISHES FOR LEATHER (MANUFACTURERS' USE).					
		£		£	£	
	United Kingdom	1,907	..	794	General	Tariff
	France	2	2,031	45 per cent.
	Germany	10	..	661	Preferential	Tariff
	United States of America	1,395	..	1,241	735	35 per cent.
					Extra	Duty, £1.
	Importing States—					
	New South Wales	394	..	100	37	£
	Victoria	1,772	..	2,245	2,378	16
	Queensland	309	..	38	39	1,020
	South Australia	218	..	238	237	16
	Western Australia	490	..	75	75	92
	Tasmania	131	28
		3,314	..	2,696	2,766	1,172
1382	FURNITURE OILS, PASTES, AND POLISHES, FLOOR POLISHES.					
		£		£	£	
	United Kingdom	8,313	..	8,506	General	Tariff
	Canada	2	..	2	5,233	45 per cent.
	United States of America	3,583	..	3,039	Preferential	Tariff
	Other Foreign Countries	40	..	1	7,978	35 per cent.
					(10)	Free for
					Extra	C'wealth.
						Duty, £31.
						I. P. Act, £2.
	Importing States—					
	New South Wales	1,307	..	1,247	750	£
	Victoria	5,703	..	4,461	6,576	314
	Queensland	2,138	..	2,311	2,306	2,746
	South Australia	1,864	..	1,283	1,259	818
	Western Australia	847	..	2,207	2,281	460
	Tasmania	79	..	39	39	825
		11,938	..	11,548	13,211	15
1383	KNIFE, METAL, AND STOVE POLISHES.					
		£		£	£	
	Australia	243	General	Tariff
	United Kingdom	21,511	..	18,667	3,703	45 per cent.
	Canada	25	..	2	(338)	Free.
	Germany	110	..	93	Preferential	Tariff
	United States of America	3,362	..	3,485	17,720	35 per cent.
	Other Foreign Countries	22	..	49	(448)	Free.
					Extra	Duty, £17.

* New Zealand Preference.

TABLE IV.

ARTICLE AND COUNTRY OF ORIGIN.	YEAR 1926-27.		YEAR 1927-28.			
	IMPORTS.		IMPORTS.		GOODS CLEARED.	
	Quantity.	Value	Quantity.	Value.	Value or Quantity.	Rate of Duty and Gross Amount Received
CLASS XX.—Miscellaneous—continued.						
Dressings and Polishes—continued.						
KNIFE, METAL, AND STOVE POLISHES—continued.						
		£		£	£	£
Importing States—						
New South Wales	10,283	..	8,343	7,909	2,933
Victoria	6,236	..	6,646	6,131	2,245
Queensland	2,286	..	2,273	2,313	840
South Australia	3,913	..	3,447	3,341	1,232
Western Australia	2,231	..	1,716	1,620	597
Tasmania	81	..	114	109	38
		25,030		22,539	21,423	7,885
1384 Filters for use in the Household.		£		£	£	
United Kingdom	1,474	..	1,450		
Malaya (British)	2		
Austria	113	..	117	General	Tariff
Germany	191	..	576	824	40 per cent.
Sweden	258	..	156	Preferential	Tariff
Other Foreign Countries	20	..	109	1,427	30 per cent.
Importing States—						£
New South Wales	407	..	1,169	1,025	356
Victoria	898	..	729	728	243
Queensland	101	..	59	45	14
South Australia	233	..	254	255	79
Western Australia	402	..	132	132	45
Tasmania	15	..	63	63	19
Northern Territory	2	..	2	3	1
		2,058		2,408	2,251	757
1385 Fire Brigade and Life-saving Appliances n.e.i., Fire Escape and Fire Ladders, Ladder and Hose Carriers, and Water Towers; Woven Canvas Hose, 2½ inches and over in diameter; Life-saving Appliances, as prescribed by Departmental By-laws.		£		£	£	
Australia	8	General	Tariff
United Kingdom	29,308	..	59,535	Preferential	10 per cent.
United States of America	755	..	1,976	(59,511)	Tariff Free.
Other Foreign Countries	50	..	6	Extra	Duty, £4.
Importing States—						£
New South Wales	18,561	..	29,006	1,200	120
Victoria	6,779	..	25,491	760	80
Queensland	1,912	..	3,563	10	1
South Australia	1,971	..	1,309	40	4
Western Australia	847	..	1,878
Tasmania	51	..	270
		30,121		61,517	2,010	205
1386 Foods for Animals, n.e.i.		£		£	cental.	
United Kingdom	23		
Canada	22		
Belgium	118		
Netherlands East Indies	1,951	..	2		
Other Foreign Countries	4	..	227		2s. per cental.
Importing States—						£
New South Wales	2,071	..	128	40	4
Victoria	2	..	112	70	7
South Australia	34	50	5
		2,073		274	160	16

TABLE IV.

ARTICLE AND COUNTRY OF ORIGIN.	YEAR 1926-27.		YEAR 1927-28.			
	IMPORTS.		IMPORTS.		GOODS CLEARED.	
	Quantity	Value	Quantity	Value	Value or Quantity.	Rate of Duty and Gross Amount received
CLASS XX.—Miscellaneous—continued.						
Matches and Vestas of all kinds.						
1387 WAX, IN BOXES CONTAINING 50 VESTAS OR LESS.	Gross of boxes.	£	Gross of boxes.	£	Gross of boxes.	
Australia	190	17
United Kingdom	1,690	448	607	131
Belgium	15,378	2,965	7,350	1,503	General	Tariff
France	600	124	1s. 6d. per
Hungary	1	2	gross of boxes.
Importing States—						£
New South Wales	11,079	2,225	5,670	1,196	6,453	484
Victoria	1,800	345	604	116	600	45
Queensland	4,320	860	1,383	271	1,387	104
Tasmania	660	126	300	51	307	23
	17,859	3,556	7,957	1,634	8,747	656
1388 WAX, IN BOXES CONTAINING 50-100 VESTAS.	Gross of boxes.	£	Gross of boxes.	£	Gross of boxes.	
United Kingdom	200	77	34	57	General 93	Tariff 3s. per gross of boxes.
Belgium	138	109	Preferential 30	Tariff 1s. 4d. per gross of boxes.
Importing States—						£
New South Wales	138	109	93	14
Victoria	4	3
Queensland	200	77	30	54	30	2
	338	186	34	57	123	16
1389 WAX, IN BOXES CONTAINING OVER 100 VESTAS.	Gross of boxes.	£	Gross of boxes.	£	Gross of boxes.	
United Kingdom	1	4	General	Tariff 4s. 6d. per gross of boxes.
Belgium	4,129	3,480	1,470	1,230
Importing States—						£
Victoria	1	4
Queensland	3,829	3,234	1,470	1,230	1,480	333
Western Australia	300	246
	4,129	3,480	1,471	1,234	1,480	333
1390 WOOD, IN BOXES CONTAINING 70 MATCHES OR LESS.	Gross of boxes.	£	Gross of boxes.	£	Gross of boxes.	
United Kingdom	2,345	725	1,588	356
Austria	2,500	292	650	93	General	Tariff 2s. per gross of boxes.
Belgium	9,300	900	135	51	1,174,010	..
Finland	220,223	33,674	131,821	19,015
France	750	105	Preferential	Tariff 1s. 1d. per gross of boxes.
Germany	1,000	160	3,250	477	1,089	..
Italy	5,000	783
Japan	1,253	107	Extra	Duty, £30.
Latvia	10,000	1,431	I.P. Act, £243.
Netherlands	5,900	814
Norway	14,450	2,060	16,900	2,225
Sweden	1,081,767	165,564	932,230	138,666
Other Foreign Countries	385	28	392	52
Importing States—						£
New South Wales	471,035	75,204	241,021	37,755	314,845	31,629
Victoria	284,704	41,961	256,171	37,346	260,914	26,118
Queensland	106,335	19,947	100,448	15,569	104,870	10,532
South Australia	296,049	4,986	292,059	42,162	290,900	29,090
Western Australia	158,900	22,139	162,367	23,225	163,670	16,374
Tasmania	31,950	4,592	39,900	5,692	39,900	3,990
	1,348,973	205,829	1,091,966	161,749	1,175,099	117,733

TABLE IV.

ARTICLE AND COUNTRY OF ORIGIN.	YEAR 1926-27.		YEAR 1927-28.					
	IMPORTS.		IMPORTS.		GOODS CLEARED.			
	Quantity.	Value	Quantity	Value.	Value or Quantity.	Rate of Duty and Gross Amount Received		
CLASS XX.—Miscellaneous—continued.								
Matches and Vestas of all kinds—continued.								
1391	WOOD, IN BOXES CONTAINING 70-140 MATCHES.		Gross of boxes.	£	Gross of boxes.	£	Gross of boxes.	Tariff
	United Kingdom	12	2	30	2s. per gross of boxes.
	Sweden	860	325	1,805	412	..	4s. per gross of boxes.
	Other Foreign Countries	1,093	160	1,752	250	..	6s. per gross of boxes.
	Importing States—						..	—
	New South Wales	250	32	639	143	30	Tariff
	Victoria	200	20	269	26	30	2s. 2d. per gross of boxes.
	Queensland	1,103	393	1,101	285	30	—
	South Australia	1,260	181	30	—
	Western Australia	400	40	300	29	30	Duty, £29.
			1,953	485	3,569	664	3,677	637
1392	WOOD, IN BOXES CONTAINING OVER 140 MATCHES.		Gross of boxes.	£	Gross of boxes.	£		
	United Kingdom	1	6		
	Finland	3,300	526		
	Sweden	1,000	198		
	Other Foreign Countries	201	31		
	Importing States—							
	New South Wales	4,501	755		
	Victoria	1	6		
			4,501	755	1	6		
1393	N.E.I.		No. of matches	£	No. of matches	£	No. of matches	Tariff
	United Kingdom	66,698,386	3,925	87,969,786	3,803	1,840,000	3d. per 1,000.
	New Zealand	59,048,008	2,655	8,900,000	286	..	—
	Foreign Countries	2,810,000	109	930,000	27	8,914,000	1½d. per 1,000.*
	Importing States—						85,988,000	1½d. per 1,000.
	New South Wales	50,126,108	3,023	45,710,286	1,775	..	—
	Victoria	64,280,000	2,872	37,153,500	1,655	..	—
	Queensland	8,440,286	554	4,692,000	274	..	—
	South Australia	1,640,000	68	1,472,000	42	..	—
	Western Australia	30,000	2	4,092,000	191	..	—
	Tasmania	4,040,000	170	4,680,000	179	..	—
			128,556,324	6,689	97,799,786	4,116	96,742,000	716
Musical Instruments, parts of, and accessories.								
1394	ACTIONS—PIANO, IN SEPARATE PARTS, EXCEPT KEYBOARDS.		No.	£	No.	£	£	Tariff
	United Kingdom	48	153	4	8	General	Tariff
	Canada	4,340	25,139	3,639	19,297	54,280	10 per cent.
	France	252	1,290	92	25 per cent.
	Germany	140	737	82	492	..	—
	United States of America	4,102	65,957	2,327	36,274	7	Tariff
	Importing States—						..	15 per cent.
	New South Wales	4,869	51,115	3,609	36,797	36,050	£
	Victoria	3,987	41,692	2,438	19,268	18,319	3,605
	Queensland	8	16	1,846
	South Australia	14	435
	Western Australia	3	13	5	6	10	1
	Tasmania	1	5
			8,882	93,276	6,052	56,071	54,379	5,452

* New Zealand Preference.

TABLE IV.

ARTICLE AND COUNTRY OF ORIGIN.	YEAR 1926-27.		YEAR 1927-28.				
	IMPORTS.		IMPORTS.		GOODS CLEARED.		
	Quantity.	Value.	Quantity.	Value.	Value or Quantity.	Rate of Duty and Gross Amount Received.	
CLASS XX.—Miscellaneous—continued.							
Musical Instruments, parts of, and accessories—continued.							
1395	ACTIONS, OTHER; STRINGS; HAMMERS AND IVORIES; HANDLES AND HINGES FOR PIANOS; VIOLIN MUTES AND CHIN RESTS; HOLDERS FOR ATTACHING TO BAND OR ORCHESTRAL INSTRUMENTS.			£	£	£	
	United Kingdom	10,997	..	11,921			
	Canada	7,502	..	9,672			
	Malaya (British)	1			
	China	15	General	Tariff	10 per cent.
	Czecho-Slovakia	438	..	675			
	France	957	..	547			
	Germany	5,546	..	4,723	Preferential	Tariff	Free.
	Italy	682	..	671	(11,818)		
	Switzerland	1,240	..	4			
	United States of America	21,892	..	17,859	Extra	Duty, £29.	
	Importing States—						£
	New South Wales	23,410	..	12,051		9,100	910
	Victoria	18,568	..	23,533		19,190	1,948
	Queensland	1,717	..	5,927		1,540	154
	South Australia	4,703	..	3,581		3,380	338
	Western Australia	740	..	800		460	46
	Tasmania	132	..	180		110	11
	..	49,270	..	46,072		33,780	3,467
1395A	CARILLONS AND BELLS, INCLUDING FITTINGS THEREFOR, BUT NOT INCLUDING STRUCTURAL IRON AND STEEL, AS PRESCRIBED BY DEPARTMENTAL BY-LAW.			£	£	£	
	United Kingdom	13,768	General	Tariff	20 per cent.
	Germany	103	Preferential	Tariff	Free.
	..				(13,768)		
	Importing States—						£
	New South Wales	13,026	
	Victoria	499		105	21
	Queensland	346	
	13,871		105	21
1396	MILITARY BAND AND ORCHESTRAL MUSICAL INSTRUMENTS.			£	£	£	
	United Kingdom	36,010	..	28,635			
	Other British Countries	3			
	China	281	..	233			
	Czecho-Slovakia	4,791	..	2,799	General	Tariff	10 per cent.
	France	6,400	..	3,411			
	Germany	10,726	..	8,686			
	Italy	1,220	..	1,534	Preferential	Tariff	Free.
	Japan	634	..	432	(28,266)		
	United States of America	18,531	..	14,805			
	Other Foreign Countries	106	..	179	Extra	Duty, £20.	
	Importing States—						£
	New South Wales	33,064	..	25,800		12,670	1,280
	Victoria	25,161	..	19,391		10,520	1,054
	Queensland	4,417	..	3,855		2,730	278
	South Australia	7,019	..	5,382		2,910	291
	Western Australia	7,458	..	5,656		3,060	306
	Tasmania	1,580	..	633		290	29
	..	78,699	..	60,717		32,180	3,238

TABLE IV.

ARTICLE AND COUNTRY OF ORIGIN.	YEAR 1926-27.		YEAR 1927-28.				
	IMPORTS.		IMPORTS.		GOODS CLEARED.		
	Quantity.	Value.	Quantity.	Value.	Value or Quantity.	Rate of Duty and Gross Amount Received	
CLASS XX.—Miscellaneous—continued.							
Musical Instruments, parts of, and accessories—continued.							
1397	ORGANS—PIPE, AND PARTS.			£	£	£ General 8,282	Tariff 45 per cent.
	United Kingdom	842	..	8,024
	Canada	31	Preferential 8,010	Tariff 30 per cent.
	Germany	880	..	558
	United States of America	946	..	7,892	..	Extra	Duty, £117.
	Importing States—						
	New South Wales	990	..	6,473	..	6,471	£ 3,023
	Victoria	1,018	..	5,718	..	5,701	1,754
	Queensland	227	..	228	94
	South Australia	691	..	1,171	..	1,171	527
	Western Australia	2,885	..	2,721	849
	..	2,699	..	16,474	..	16,292	6,247
1398	ORGANS, PIPE—METAL PIPES FOR.			£	£	£ General 140	Tariff 40 per cent.
	United Kingdom	1,964	..	6,085
	Germany	137	..	116	..	Preferential 6,076	Tariff 25 per cent.
	Italy	6
	Importing States—						
	New South Wales	1,236	..	1,588	..	1,594	£ 406
	Victoria	367	..	1,115	..	1,116	279
	Queensland	191	..	3,154	..	3,154	802
	South Australia	307	..	209	..	208	52
	Western Australia	141	..	144	36
	..	2,101	..	6,207	..	6,216	1,575
1399	ORGANS OTHER THAN PIPE ORGANS ; AND HARMONIUMS.		No.	£	No.	£	£
	United Kingdom	7	293	2	66
	Canada	35	1,151	67	2,836
	France	2	541
	Germany	26	959	11	530
	Italy	1	11	General	Tariff 15 per cent.
	United States of America	246	5,443	150	3,431
	Importing States—						
	New South Wales	162	3,067	129	4,840	4,633	£ 695
	Victoria	69	2,540	21	532	560	84
	Queensland	57	1,252	68	1,477	1,480	222
	South Australia	27	998	13	504	493	74
	Tasmania	1	51	53	8
	..	315	7,857	232	7,404	7,219	1,083
1400	PIANOS.						
	<i>Grand.</i>	No.	£	No.	£	General 1 No. 10 No. £14,604	Tariff £17 10s. each. £40 each. 45 per cent.
	United Kingdom	14	1,799	22	2,431
	Austria	1	110	Preferential £2,287	Tariff 30 per cent.
	Czecho-Slovakia	2	91	2	122	..	Free, Re-imported.
	Germany	146	17,405	116	13,834	(£272)	..
	United States of America	28	3,264	10	1,631
	Other Foreign Countries	1	88	2	95	Extra	Duty, £6.
	Importing States—						
	New South Wales	87	10,100	76	8,857	..	£ 3,428
	Victoria	48	6,009	43	5,559	..	2,391
	Queensland	25	2,831	13	1,524	..	721
	South Australia	18	1,747	8	915	..	513
	Western Australia	11	1,762	10	990	..	508
	Tasmania	3	308	2	268	..	121
	..	192	22,757	152	18,113	..	7,682

TABLE IV.

ARTICLE AND COUNTRY OF ORIGIN.	YEAR 1926-27.		YEAR 1927-28.				
	IMPORTS.		IMPORTS.		GOODS CLEARED.		
	Quantity.	Value.	Quantity.	Value.	Value or Quantity.	Rate of Duty and Gross Amount Received.	
CLASS XX.—Miscellaneous—continued.							
Musical Instruments, parts of, and accessories—continued.							
PIANOS—continued.							
1401	<i>Upright.</i>	No.	£	No.	£		
	United Kingdom	634	29,127	316	18,019	General 457 No. £87,516	Tariff £25 each. 45 per cent.
	Canada	70	2,311	19	1,038	Preferential 7 No. 2 No. £16,633	Tariff £4 4s. each * £7 each. 30 per cent.
	Czecho-Slovakia	29	1,076	15	630		Free,
	Germany	2,438	108,545	1,477	68,686	(£170)	Re-imported.
	United States of America	1,067	41,376	246	11,450		—
	Other Foreign Countries	1	25	1	68	Extra	Duty, £1,016.
	Importing States—						£
	New South Wales	1,403	50,636	686	32,277	..	16,622
	Victoria	982	43,207	357	19,177	..	8,882
	Queensland	419	19,609	308	15,462	..	7,148
	South Australia	582	29,963	197	9,108	..	5,036
	Western Australia	740	33,250	441	20,078	..	8,482
	Tasmania	113	5,705	85	3,789	..	1,683
		4,239	182,460	2,074	99,891	..	47,853
PLAYER PIANOS.							
1402	<i>Grand.</i>	No.	£	No.	£		
	United Kingdom	7	1,242	18	4,500	General 3 No. £7,056	Tariff £40 each. 45 per cent.
	Germany	13	2,840	15	3,252	Preferential	Tariff
	United States of America	34	5,771	31	5,913	£4,220	£40 each. 30 per cent.
	Importing States—						£
	New South Wales	28	4,937	24	4,829	..	1,796
	Victoria	17	3,522	22	5,652	..	1,805
	Queensland	6	1,031	9	1,858	..	468
	South Australia	1	326	..	98
	Western Australia	3	363	5	428	..	123
	Tasmania	3	572	..	261
		54	9,853	64	13,665	..	4,551
1403	<i>Upright.</i>	No.	£	No.	£		
	Australia	2	119	1	220	General 1 No. 2 No. 3,012 No. £321,192	Tariff £9 10s. each. £25 each. £40 each. 45 per cent.
	United Kingdom	235	21,844	252	19,795		—
	Canada	64	4,347	110	6,831	Preferential 8 No. £17,500	Tariff £12 each. 30 per cent.
	South African Union	1	165	(£220)	Free, Re-imported.
	Austria	1	140		—
	Czecho-Slovakia	16	1,341	19	1,547		—
	France	7	728		—
	Germany	1,903	159,716	1,602	127,722		—
	United States of America	11,385	682,085	6,397	387,133	Extra	Duty, £3,643.
	Other Foreign Countries	1	66	1	60		—
	Importing States—						£
	New South Wales	6,299	393,628	4,219	270,192	..	141,167
	Victoria	4,299	271,705	2,215	146,173	..	66,250
	Queensland	795	54,155	603	38,238	..	24,194
	South Australia	1,691	111,114	843	56,210	..	26,737
	Western Australia	573	36,114	447	28,181	..	13,706
	Tasmania	48	3,835	55	4,314	..	1,994
		13,705	870,551	8,382	543,308	..	274,048
1404	PIANO PLAYERS AND OTHER ATTACHMENTS OR ARTICLES, N.E.I., FOR RENDERING MUSIC BY MECHANICAL PROCESS.		£		£		£
	United Kingdom	16	General 10 47	Tariff 10 per cent. 15 per cent.
	Foreign Countries	53		—

* Proportional Duty.

TABLE IV.

ARTICLE AND COUNTRY OF ORIGIN,	YEAR 1926-27.		YEAR 1927-28.			
	IMPORTS		IMPORTS.		GOODS CLEARED.	
	Quantity.	Value.	Quantity.	Value.	Value or Quantity.	Rate of Duty and Gross Amount Received.
CLASS XX.—Miscellaneous—continued.						
Musical Instruments, parts of, and accessories—continued.						
PIANO PLAYERS AND OTHER ATTACHMENTS OR ARTICLES, N.E.I., ETC.— <i>continued.</i>						
Importing States—		£		£	£	£
Victoria	16
South Australia	46	47	7
Western Australia	7	10	1
..	..	16	..	53	57	8
1405 PIANO PLAYER AND SIMILAR RECORDS.		£		£	£	
Australia	7	..	6	General	Tariff 10 per cent.
United Kingdom	3,266	..	778	Preferential (763)	Tariff Free.
Canada	219	..	2		Free, Re-imported.
China	163	(6)	—
Germany	1,315	..	1,097		—
United States of America	14,008	..	5,929	Extra	Duty, £70.
Other Foreign Countries	15	..	2		—
Importing States—						£
New South Wales	13,481	..	3,890		692
Victoria	2,246	..	2,134		204
Queensland	468	..	368		35
South Australia	2,280	..	959		77
Western Australia	456	..	248		14
Tasmania	62	..	215		17
..	..	18,993	..	7,814		9,690
1406 PIANO AND PLAYER PIANO KEYBOARDS, COMPLETE OR INCOMPLETE.		£		£	£	
United Kingdom	1,730	..	730	General	Tariff 45 per cent.
Canada	6,846	..	6,538		—
Germany	104	..	249	Preferential	Tariff 30 per cent.
United States of America	5,870	..	1,847	250	—
Importing States—						£
New South Wales	3,061	..	919		526
Victoria	10,616	..	7,499		2,982
Queensland	100	..	29		13
South Australia	754	..	761		342
Western Australia	19	..	156		70
..	..	14,550	..	9,364		8,824
1407 PIANO AND PLAYER PIANO PARTS, N.E.I.		£		£	£	
United Kingdom	1,044	..	819	General	Tariff 10 per cent.
Canada	905	..	552		25 per cent.
Germany	497	..	839	Preferential	Tariff 15 per cent.
United States of America	10,730	..	5,077	853	—
Importing States—						£
New South Wales	8,623	..	4,129		1,195
Victoria	3,923	..	2,670		535
Queensland	55	..	44		11
South Australia	553	..	315		72
Western Australia	22	..	77		16
Tasmania	52		8
..	..	13,176	..	7,287		7,589
						1,837

TABLE IV.

ARTICLE AND COUNTRY OF ORIGIN.	YEAR 1926-27.		YEAR 1927-28.			
	IMPORTS.		IMPORTS.		GOODS CLEARED.	
	Quantity.	Value	Quantity.	Value.	Value or Quantity.	Rate of Duty and Gross Amount Received
CLASS XX.—Miscellaneous—continued.						
Musical Instruments, parts of, and accessories—continued.						
1408	MUSICAL INSTRUMENTS, N.E.I.; MUSICAL BOXES; METRONOMES, AND THE LIKE.	£		£	£	Tariff
	United Kingdom	25,808	..	10,173	80	10 per cent.
	Canada	265	..	1,136	46,360	15 per cent.
	Other British Countries	51	..	15	83	30 per cent.
					17	35 per cent.*
	China	103	..	190	—	—
	Czecho-Slovakia	373	..	182	11,240	Tariff
	France	1,420	..	482	60	5 per cent.
	Germany	34,673	..	23,812	—	20 per cent.
	Italy	1,567	..	1,695	(42)	Free,
	Japan	267	..	255	—	Re-imported.
	Pacific Islands: Hawaiian Islands	386	..	557	—	—
	Switzerland	273	..	388	(26)	Free for
	United States of America	19,266	..	15,811	—	C'wealth.
	Other Foreign Countries	118	..	45	Extra	Duty, £48.
	Importing States—					
	New South Wales	32,108	..	23,072	25,797	£
	Victoria	28,299	..	15,322	15,727	3,304
	Queensland	9,574	..	6,539	6,503	2,149
	South Australia	5,399	..	4,419	4,360	890
	Western Australia	8,748	..	4,726	4,813	578
	Tasmania	437	..	649	627	610
	Northern Territory	5	..	14	13	82
						2
		84,570	..	54,741	57,840	7,615
1409	Oilmen's Stores, n.e.i.—Culinary and Flavouring Essences (non-spirituos); Groceries, including Soap Dyes and Condition Foods, n.e.i.; Foods for Birds, in packages for retail sale; Goods put up for household use, n.e.i.; Goods, n.e.i., put up for retail sale.	£		£	£	
	United Kingdom	44,163	..	58,238	—	Tariff
	Canada	2,519	..	12,828	74,613	30 per cent.
	New Zealand	1,214	..	1,765	3	35 per cent.*
	Other British Countries	67	..	104	2	45 per cent. ‡
	China	1,049	..	706	—	—
	France	284	..	505	1,620	Tariff
	Germany	867	..	1,622	55,090	20 per cent. †
	Italy	122	..	109	—	20 per cent.
	Japan	484	..	353	—	—
	Netherlands	210	..	707	Extra	Duty, £67.
	Norway	230	..	279	—	—
	Switzerland	631	..	1,226	—	—
	United States of America	50,943	..	55,198	—	—
	Other Foreign Countries	69	..	147	—	—
	Importing States—					
	New South Wales	45,034	..	65,281	64,468	£
	Victoria	25,934	..	31,186	30,331	17,626
	Queensland	12,418	..	14,809	14,010	7,231
	South Australia	10,357	..	11,437	11,332	3,713
	Western Australia	7,497	..	8,370	8,460	2,620
	Tasmania	1,539	..	2,639	2,665	2,031
	Northern Territory	73	..	65	62	558
						16
		102,852	..	133,787	131,328	33,795
	INFANTS' AND INVALIDS' FOODS. (SEE ITEMS 95 AND 96.)					
	Packings for Engines, Boilers, &c.					
1410	ASBESTOS CLOTH, UNPROOFED.	£		£	£	Tariff
	United Kingdom	1,872	..	1,634	General	15 per cent.
	Foreign Countries	32	..	69	Preferential	—
					(1,634)	Tariff
						Free.

* Advertising articles.

† New Zealand Preference.

‡ Overpaid.

TABLE IV.

ARTICLE AND COUNTRY OF ORIGIN.	YEAR 1926-27.		YEAR 1927-28.			
	IMPORTS.		IMPORTS.		GOODS CLEARED.	
	Quantity.	Value	Quantity.	Value.	Value or Quantity.	Rate of Duty and Gross Amount Received
CLASS XX.—Miscellaneous—continued.						
Packings for Engines, Boilers, &c.—continued.						
ASBESTOS CLOTH, UNPROOFED—continued.						
Importing States—		£		£	£	£
New South Wales	806	..	1,316	67	10
Victoria	950	..	379
Queensland	8
South Australia	15
Western Australia	133
	..	1,904	..	1,703	67	10
1411 ASBESTOS CLOTH, PROOFED WITH RUBBER.						
		£		£	£	
United Kingdom	372	..	15	General 63	Tariff 30 per cent.
Canada	1
United States of America	81	..	80	Preferential 15	Tariff 20 per cent.
Importing States—						£
New South Wales	144	..	19
Victoria	1
Queensland	226	..	76	78	22
Western Australia	20
Tasmania	63
	..	453	..	96	78	22
1412 ASBESTOS CORD.						
		£		£	£	
United Kingdom	2,419	..	4,887	General 680	Tariff 10 per cent.
Germany	191	963	30 per cent.
United States of America	273	..	319	Preferential 3,330	Tariff 20 per cent.
					(88)	Free.
Importing States—					(19)	Free for C'wealth.
New South Wales	1,795	..	1,726	Extra	Duty, £1.
Victoria	333	..	3,062
Queensland	540	..	124	1,580	316
South Australia	200	..	282	2,978	601
Western Australia	15	..	11	122	28
Tasmania	1	283	77
	..	2,883	..	5,206	10	2
				
1413 ASBESTOS MILLBOARDS.						
		£		£	£	
United Kingdom	3,484	..	3,311	General	Tariff 15 per cent.
Foreign Countries	11	..	20	Preferential (3,277)	Tariff Free.
Importing States—						£
New South Wales	2,024	..	2,108	113	17
Victoria	629	..	739	7	1
Queensland	269	..	126	7	1
South Australia	233	..	277
Western Australia	138	..	58	13	2
Tasmania	202	..	23
	..	3,495	..	3,331	140	21

TABLE IV.

ARTICLE AND COUNTRY OF ORIGIN.	YEAR 1926-27.		YEAR 1927-28.			
	IMPORTS.		IMPORTS.		GOODS CLEARED.	
	Quantity.	Value.	Quantity.	Value.	Value or Quantity.	Rate of Duty and Gross Amount Received.
CLASS XX.—Miscellaneous—continued.						
Packings for Engines, Boilers, &c.—continued.						
1414	ASBESTOS PACKING, N.E.I.		£	£	£	
	United Kingdom	22,546	..	28,302	General	Tariff
	Canada	262	..	150	15,774	30 per cent.
	Austria	781	..	256	Preferential	Tariff
	Germany	301	..	544	27,332	20 per cent.
	Italy	184	..	57		—
	Sweden	22	..	118		Free for
	Switzerland	3,863	..	1	(396)	C'wealth.
	United States of America	13,343	..	14,233		—
	Other Foreign Countries	93	..	52	Extra	Duty, £12.
	Importing States—					£
	New South Wales	25,127	..	29,403	28,835	6,893
	Victoria	9,508	..	6,085	6,085	1,320
	Queensland	3,058	..	1,858	1,862	485
	South Australia	2,622	..	2,021	2,020	462
	Western Australia	1,000	..	4,241	4,207	1,022
	Tasmania	80	..	96	97	28
	Northern Territory	9
		41,395	..	43,713	43,106	10,210
1415	ASBESTOS PIPE AND BOILER COVERING, AND MATTRESSES FOR BOILERS.		£	£	£	
	United Kingdom	1,908	..	2,831	General	Tariff
	Switzerland	345	246	30 per cent.
	United States of America	221	..	187	Preferential	Tariff
			..		2,835	20 per cent.
	Importing States—					£
	New South Wales	488	..	71	133	40
	Victoria	1,253	..	861	860	172
	Queensland	76	..	56	53	12
	South Australia	697	..	1,879	1,880	386
	Western Australia	10	..	151	155	31
		2,474	..	3,018	3,081	641
1416	ASBESTOS YARN.		£	£	£	
	United Kingdom	268	..	556	General	Tariff
	United States of America	50	Preferential	15 per cent.
			..		(552)	—
	Importing States—					£
	New South Wales	128	..	510
	Victoria	137
	Queensland	40	..	23
	South Australia	5	..	4	4	1
	Western Australia	8	..	19
		318	..	556	4	1
1417	COTTON PACKINGS ; AND PACKINGS, N.E.I.		£	£	£	
	Australia	14		
	United Kingdom	18,605	..	17,370	General	Tariff
	Canada	441	..	249	24,401	30 per cent.
	New Zealand	282	..	70		—
	Austria	1,102	..	423	Preferential	Tariff
	France	1,708	..	109	5	20 per cent.*
	Germany	493	..	183	16,535	20 per cent.
	Italy	172	..	56	(46)	Free.
	Spain	597	..	315		—
	Sweden	74	..	45	(125)	Free for
	Switzerland	2,226	..	228		C'wealth.
	United States of America	23,566	..	22,696	Extra	—
			..			Duty, £20.

* New Zealand Preference.

TABLE IV.

ARTICLE AND COUNTRY OF ORIGIN.	YEAR 1926-27.		YEAR 1927-28.			
	IMPORTS.		IMPORTS.		GOODS CLEARED.	
	Quantity.	Value.	Quantity.	Value.	Value or Quantity.	Rate of Duty and Gross Amount Received.
CLASS XX.—Miscellaneous—continued.						
Packings for Engines, Boilers, &c.—continued.						
COTTON PACKINGS, ETC.—continued.						
Importing States—		£		£	£	£
New South Wales	13,147	..	12,495	11,807	3,116
Victoria	16,848	..	13,834	13,777	3,602
Queensland	6,495	..	5,380	5,427	1,431
South Australia	8,046	..	7,038	6,988	1,759
Western Australia	4,633	..	2,637	2,672	666
Tasmania	111	..	350	350	99
Northern Territory	10	10	2
..	..	49,280	..	41,744	41,031	10,675
1418 FELTS, FABRICS, AND COMPOSITIONS FOR COVERING PIPES AND BOILERS.		£		£	£	Tariff
United Kingdom	544	..	1,000	1,000	35 per cent.
Foreign Countries	38	..	176	Extra	Tariff
Importing States—						Duty, £4.
New South Wales	37	£
Victoria	165	..	176	174	4
Queensland	14	..	156	155	61
South Australia	365	..	839	840	31
Western Australia	1	..	5	5	168
..	..	582	..	1,176	1,174	1
1419 SILICATE OF COTTON (SLAG WOOL), AND MINERAL WOOL, AND MATS MADE THEREOF.		£		£	£	Tariff
United Kingdom	305	..	692	249	35 per cent.
United States of America	247	690	Tariff
Importing States—						20 per cent.
New South Wales	140	..	710	706	£
Victoria	216	218	172
Queensland	67	..	10	10	50
South Australia	98	2
Western Australia	3	5	1
..	..	305	..	939	939	225
1420 Personal and Household Effects (Passengers').		£		£		
Australia	4,407	..	3,232		
United Kingdom	150,901	..	143,916		
Canada	1,074	..	1,728		
Ceylon	6		
Hong Kong	103		
India	2,334	..	1,466		
Malaya (British)	721	..	1,908		
Malta	185	..	3		
New Zealand	16,017	..	15,327		
Pacific Islands—						
Fiji	453	..	151		
Nauru	161		
Norfolk Island	33	..	260		
Territory of New Guinea	262	..	130		
Tonga	110		
Other Islands	40	..	94		
Palestine	53	..	110		
Papua	400	..	163		
South African Union	695	..	469		
Austria	4,268	..	674		
Belgium	95	..	265		
China	1,087	..	1,014		
Denmark	172	..	423		
Egypt	253	..	3		

TABLE IV.

ARTICLE AND COUNTRY OF ORIGIN.	YEAR 1926-27.		YEAR 1927-28.			
	IMPORTS.		IMPORTS.		GOODS CLEARED.	
	Quantity.	Value.	Quantity.	Value.	Value or Quantity.	Rate of Duty and Gross Amount Received.
CLASS XX.—Miscellaneous—continued.						
Personal and Household Effects (Passengers')—continued.		£		£		
Finland	279		
France	1,784	..	1,765		
Germany	3,005	..	3,555		
Greece	280		
Italy	508	..	1,090		
Japan	250	..	453		
Netherlands	115	..	553		
Netherlands East Indies	265	..	12,756		
Pacific Islands—						
New Hebrides	231		
Other Islands	10	..	55		
Poland	523	..	150		
Sweden	959	..	256		
Switzerland	624	..	297		
United States of America	7,848	..	6,433		
Other Foreign Countries	206	..	206		Free.
Importing States—						
New South Wales	90,007	..	94,149		
Victoria	59,426	..	50,401		
Queensland	11,365	..	11,584		
South Australia	12,385	..	11,633		
Western Australia	24,158	..	29,018		
Tasmania	2,712	..	2,572		
Northern Territory	44	..	168		
		200,097		199,525		
1421 Pestles and Mortars, of any material.		£		£		
United Kingdom	386	..	377	£ General	Tariff 10 per cent.
Foreign Countries	102	..	148	Preferential (375)	Tariff Free.
Importing States—					(2)	Free for C'wealth.
New South Wales	141	..	264		£
Victoria	218	..	156		11
Queensland	73	..	50		2
South Australia	49	..	30		1
Western Australia	7	..	19		1
Tasmania	6		..
		488		525		15
1422 Pitch and Tar.		£		£		
United Kingdom	2,165	2,071	1,263	1,385	£ General	Tariff 10 per cent.
New Zealand	1	5	730	35 per cent.
Germany	138	145	3,036	Free.
Russia	609	556	339	269	(1,652)	—
Sweden	2,045	1,501	2,617	1,662	Preferential	Tariff 25 per cent.
United States of America	7,919	3,140	8,102	3,264	1,200	Free.
Other Foreign Countries	38	40	300	211	(142)	—
Importing States—					(1)	Free for C'wealth.
New South Wales	8,371	4,008	7,829	3,582	Extra	Duty, £11.
Victoria	3,038	2,055	2,497	1,674		£
Queensland	475	419	1,332	730		648
South Australia	432	428	304	348		334
Western Australia	414	353	848	560		178
Tasmania	17	16	36	43		96
Northern Territory	29	29	4	4		175
	12,776	7,308	12,760	6,941		14
						1
Asphalt, Bitumen. (See Item 445.)					4,966	1,446

TABLE IV.

ARTICLE AND COUNTRY OF ORIGIN.	YEAR 1926-27.		YEAR 1927-28.			
	IMPORTS.		IMPORTS.		GOODS CLEARED.	
	Quantity.	Value	Quantity.	Value	Value or Quantity.	Rate of Duty and Gross Amount Received
CLASS XX.—Miscellaneous—continued.						
1423 Printing Roller Composition.		£		£	£	
United Kingdom	1,666	..	1,233	Preferential	Tariff 35 per cent.
United States of America	1		
Importing States—						£
New South Wales	8
Victoria	1,208	..	1,152	1,151	403
South Australia	346	..	75	74	26
Western Australia	105
Tasmania	6	6	2
	..	1,667	..	1,233	1,231	431
1424 Soap.						
TOILET, FANCY, OR MEDICATED.	lb.	£	lb.	£		
United Kingdom	281,118	37,324	246,843	33,251	General 127,893 lb.	Tariff 9d. per lb.
Irish Free State	1,912	134	£28,676	45 per cent.
Other British Countries	106	6	902	59		—
Austria	2,025	229	242	29	Preferential 34,440 lb.	Tariff 6d. per lb.
France	39,621	4,042	42,848	4,253	£31,465	35 per cent.
Germany	40,560	4,191	32,934	3,753		—
Italy	93,797	5,898	81,813	5,474	(720 lb.)	Free, Re-imported.
Spain	1,915	169	178	21		—
United States of America	189,758	29,107	125,643	18,580	Extra	Duty, £12.
Other Foreign Countries	598	74	687	77		
Importing States—						£
New South Wales	299,642	34,983	252,920	28,148	..	13,599
Victoria	187,046	24,207	146,765	18,832	..	8,117
Queensland	73,537	9,911	63,907	8,631	..	3,715
South Australia	49,478	6,456	36,564	5,163	..	2,158
Western Australia	31,486	4,376	25,645	3,685	..	1,529
Tasmania	8,231	1,112	8,123	1,168	..	466
Northern Territory	78	5	78	4	..	2
	649,498	81,050	534,002	65,631	..	29,586
1425 N.E.I.	lb.	£	lb.	£	£	
United Kingdom	70,746	1,573	30,838	910		
India	3,360	160		
Other British Countries	482	20	546	15	General 12,571	Tariff 40 per cent.
Belgium	61	111		—
France	91,693	1,999	92,707	1,735	Preferential 13	Tariff 30 per cent.*
Germany	7,407	182	16,576	352	736	30 per cent.
Italy	18,408	272	15,005	247		—
United States of America	299,501	7,823	162,309	4,880	Extra	Duty, £4.
Other Foreign Countries	1,019	41	250	11		
Importing States—						£
New South Wales	175,011	4,430	102,722	3,204	8,209	3,245
Victoria	184,860	4,749	125,317	3,189	3,186	1,258
Queensland	18,805	530	10,535	241	211	83
South Australia	84,038	1,706	72,444	1,321	1,325	522
Western Australia	25,430	576	6,057	172	198	75
Tasmania	1,173	30	4,404	180	188	73
Northern Territory	112	3	3	1
	489,317	12,021	321,591	8,310	13,320	5,257
1426 SOAP SUBSTITUTES AND COMPOUND DETERGENTS, NOT INCLUDING SAPONACEOUS DISINFECTANTS.		£		£	£	
United Kingdom	3,808	..	6,307		
Canada	11		
India	311	General 590	Tariff 10 per cent.
New Zealand	111	21,431	40 per cent.
France	344	..	114		—
Germany	1,629	..	1,039	Preferential 90	Tariff 30 per cent.*
Italy	209	..	17	2,786	30 per cent.
United States of America	20,071	..	19,191	(3,336)	Free.
Other Foreign Countries	28	..	8		

* New Zealand Preference.

TABLE IV.

ARTICLE AND COUNTRY OF ORIGIN.	YEAR 1926-27.		YEAR 1927-28.				
	IMPORTS.		IMPORTS.		GOODS CLEARED.		
	Quantity.	Value.	Quantity.	Value.	Value or Quantity.	Rate of Duty and Gross Amount Received.	
CLASS XX.—Miscellaneous—continued.							
Soap—continued.							
SOAP SUBSTITUTES AND COMPOUND DETERGENTS, ETC.—continued.							
Importing States—		£		£	£	£	
New South Wales	14,114	..	11,204	12,795	4,924	
Victoria	4,204	..	8,644	5,370	2,028	
Queensland..	2,519	..	2,315	1,998	784	
South Australia	2,711	..	2,422	2,420	888	
Western Australia	2,405	..	2,013	1,926	727	
Tasmania	136	..	511	388	143	
	..	26,089	..	27,109	24,897	9,494	
Stoppers for Bottles.							
1427	CROWN CORKS.	gross.	£	gross.	£	£	Tariff
	United Kingdom	14,002	730	7,176	345	General 166	45 per cent.
	Foreign Countries	2,342	113	253	97	Preferential 263	Tariff 35 per cent.
	Importing States—						£
	New South Wales	1,408	76
	Victoria	4,563	238	7,220	405	404	158
	Queensland.. .. .	9,593	471	13	5	14	5
	South Australia	66	22
	Western Australia	780	58	130	10	11	4
		16,344	843	7,429	442	429	167
SCREW STOPPERS FOR AERATED WATER BOTTLES.							
1428	Of Wood.	gross.	£	gross.	£	£	Tariff
	United Kingdom	5,438	2,109	5,913	2,410	Preferential	35 per cent.
	Importing States—						£
	New South Wales	213	80	80	28
	Victoria	5,438	2,109	5,637	2,252	2,254	789
	Queensland..	63	78	29	10
		5,438	2,109	5,913	2,410	2,363	827
1429	Of other material.	gross.	£	gross.	£	£	Tariff
	United Kingdom	13,950	3,661	10,797	3,258	General 156	45 per cent.
	United States of America	3	14	365	114	Preferential	Tariff
	Other Foreign Countries	2	2	8	2	1,814	35 per cent.
	Importing States—						£
	Victoria	9,534	2,453	6,317	1,980	1,925	685
	Queensland..	5	2	3	1
	South Australia	4,387	1,208	4,848	1,392	42	19
	Western Australia	34	16
		13,955	3,677	11,170	3,374	1,970	705
1430	ALL OTHER BOTTLE STOPPERS, INCLUDING STOPPERS FOR RE-SEALING, NOT INCLUDING CORKS (SEE ITEMS 201, 2) OR GLASS BOTTLE-MARBLES (SEE ITEM 954).		£		£	£	
	United Kingdom	3,881	..	3,510		
	West Indies	2		
	Germany	101	..	130	General	Tariff
	Japan	4	..	125	1,987	45 per cent.
	Spain	456	..	566	Preferential	Tariff
	Sweden	157	..	163	3,560	35 per cent.
	Switzerland	221		
	United States of America	756	..	681		
	Other Foreign Countries	30	..	24	Extra	Duty, £11.

TABLE IV.

ARTICLE AND COUNTRY OF ORIGIN.	YEAR 1926-27.		YEAR 1927-28.			
	IMPORTS.		IMPORTS.		GOODS CLEARED.	
	Quantity.	Value.	Quantity.	Value.	Value or Quantity.	Rate of Duty and Gross Amount Received.
CLASS XX.—Miscellaneous—continued.						
Stoppers for Bottles—continued.						
ALL OTHER BOTTLE STOPPERS, ETC.— <i>continued.</i>						
		£		£	£	£
Importing States—						
New South Wales	1,958	..	3,692	3,790	1,486
Victoria	1,112	..	984	984	375
Queensland	119	..	100	142	53
South Australia	2,089	..	538	522	190
Western Australia	101	..	98	90	39
Tasmania	6	..	20	19	8
	..	5,385	..	5,432	5,547	2,151
1431 Straw Envelopes.	Thousand.	£	Thousand.	£	Thousand. General 10,250	Tariff 10s. per thousand. 22s. per thousand.
Belgium	372	295	100	78	6,329	—
France	1,336	776	1,227	1,281		
Germany	8	48	404	434	2,312	Tariff 5s. per thousand.
Japan	17,784	13,322	12,310	7,703		
Netherlands	3,429	3,359	2,777	2,392		
Importing States—						
New South Wales	14,793	10,223	11,428	7,166	13,294	£ 8,257
Victoria	1,556	1,171	775	613	805	538
Queensland	2,891	2,945	1,843	1,705	1,843	1,403
South Australia	855	817	2,693	2,217	2,693	2,329
Western Australia	2,824	2,644	169	187	256	138
	22,929	17,800	16,908	11,888	18,891	12,665
1432 Theatrical Costumes, not of modern European use or fashion, and Theatrical Properties as prescribed.		£		£		
Australia	8,083	..	8,852		
United Kingdom	2,461	..	5,830		
New Zealand	880		
Austria	963		
France	498		
United States of America	328	..	2,101		Free.
Importing States—						
New South Wales	8,608	..	11,039		
Victoria	2,186	..	5,191		
Queensland	504		
South Australia	72	..	56		
Western Australia	165		
Tasmania	2,175		
	..	11,370	..	18,626		
1433 Trophies won abroad ; Decorations, Medallions, Certificates, Trophies, or Prizes from abroad.		£		£		
United Kingdom	872	..	836		
Other British Countries	5	..	24		
Foreign Countries	15	..	202		Free.
Importing States—						
New South Wales	219	..	441		
Victoria	404	..	341		
Queensland	151	..	77		
South Australia	79	..	71		
Western Australia	38	..	84		
Tasmania	1	..	52		
Northern Territory	6		
	..	892	..	1,072		

TABLE IV.

ARTICLE AND COUNTRY OF ORIGIN.	YEAR 1926-27.		YEAR 1927-28.			
	IMPORTS.		IMPORTS.		GOODS CLEARED.	
	Quantity.	Value.	Quantity.	Value.	Value or Quantity.	Rate of Duty and Gross Amount Received.
CLASS XX.—Miscellaneous—continued.						
1434 Welding Compounds, Thermit and Other ; Casehardening Mixtures, Compounds, and Cements.		£		£	£	
United Kingdom	597	..	707		
France	145	..	117	General	Tariff
Netherlands East Indies	157	..	254	723	30 per cent.
Switzerland	12	..	210		—
United States of America	73	..	230	Preferential	Tariff
Other Foreign Countries	82	700	20 per cent.
Importing States—						£
New South Wales	191	..	120	113	26
Victoria	617	..	1,022	935	237
Queensland	31	..	158	158	42
South Australia	130	..	95	93	21
Western Australia	83	..	88	87	20
Tasmania	14	..	35	37	11
	..	1,066	..	1,518	1,423	357
Vessels, including all Fittings imported therewith.						
1435 DREDGES—MARINE, MINING, AND SIMILAR DREDGES.	No.	£	No.	£	£	
United Kingdom	3	77,572	General	Tariff
Germany	1	15,559	15,560	10 per cent.
Netherlands	3	48,672	22,571	35 per cent.
					(55,000)	Free.
Importing States—						£
Victoria	3	48,672	1	15,559	15,560	1,556
Queensland	2	55,000
South Australia	1	22,572	22,571	7,900
	3	48,672	4	93,131	38,131	9,456
1436 YACHTS, LAUNCHES, AND BOATS.	No.	£	No.	£	£	
Australia	2	154		
United Kingdom	18	1,717	29	5,862		
Malaya (British)	1	138		
Other British Countries	1	23	2	22		
Germany	2	42	3	3,485	General	Tariff
Norway	2	160	2	825	5,314	35 per cent.
United States of America	7	103	9	843	Preferential	Tariff
Other Foreign Countries	2	22	5,864	25 per cent.
Importing States—						£
New South Wales	10	292	16	9,469	9,470	2,779
Victoria	14	108	20	722	721	211
Queensland	1	15	4	57	57	20
South Australia	3	1,611	3	752	751	254
Western Australia	4	185	2	168	171	60
Tasmania	2	10	1	7	8	2
	34	2,221	46	11,175	11,178	3,326
1437 OTHER VESSELS—DUTIABLE.	No.	£	No.	£	£	
United Kingdom	2	20,085	2	23,663	General	Tariff
Germany	1	5,367	1	444	446	35 per cent.
Netherlands	1	2,160	Preferential	Tariff
Norway	1	126	23,664	25 per cent.
					Extra	Duty, £2,969.
Importing States—						£
New South Wales	2,969
Victoria	2	10,245
Queensland	1	5,367
South Australia	2	23,663	23,664	5,916
Western Australia	2	12,126	1	444	446	156
	5	27,738	3	24,107	24,110	9,041

TABLE IV.

ARTICLE AND COUNTRY OF ORIGIN.	YEAR 1926-27.		YEAR 1927-28.			
	IMPORTS		IMPORTS.		GOODS CLEARED.	
	Quantity.	Value.	Quantity.	Value.	Value or Quantity.	Rate of Duty and Gross Amount Received.
CLASS XX.—Miscellaneous—continued.						
Vessels, including all Fittings imported therewith—continued.						
1438 OTHER VESSELS—FREE.	No.	£	No.	£		
United Kingdom	9	451,209	8	217,733		
Pacific Islands: Fiji	1	12,000		
Denmark	2	86,350		
France	1	3,890		
Netherlands	4	18,125		
Norway	1	5,500		
Switzerland	1	2,103		
	14	473,134	13	323,686		
1439 Wall and Ceiling Parts, and Decorations of any materials, n.e.i.		£		£	£	
United Kingdom	1,213	..	1,790		
Canada	6,403	..	5,177	General	Tariff
Other British Countries	8	..	8	25,871	40 per cent.
Belgium	128	Preferential	Tariff
France	116	..	82	1,616	30 per cent.
Germany	478	..	160		—
United States of America	4,979	..	19,584		Free for
Other Foreign Countries	67	..	135	(424)	C'wealth.
Importing States—						
New South Wales	4,052	..	9,124	9,488	£ 3,765
Victoria	4,428	..	7,246	7,246	2,827
Queensland	2,086	..	5,988	5,915	2,366
South Australia	2,582	..	3,790	3,920	1,534
Western Australia	116	..	599	600	214
Tasmania	317	318	127
	..	13,264	..	27,064	27,487	10,833
1440 Windows (Stained Glass) for Churches or Public Institutions.		£		£	£	
United Kingdom	2,177	..	5,970	General	Tariff
France	21	783	30 per cent.
Germany	868	..	762	Preferential	Tariff
	5,965	20 per cent.
Importing States—						
New South Wales	772	..	5,156	5,150	£ 1,032
Victoria	416	..	729	730	219
Queensland	548
South Australia	1,270	..	709	708	145
Western Australia	39	..	159	160	32
	..	3,045	..	6,753	6,748	1,428
1441 Articles Unspecified.		£		£		
Australia	1,491	..	4,744		
United Kingdom	167,888	..	210,892		
Africa, British West	179		
Borneo (British)	240		
Canada	7,084	..	3,919		
Ceylon	98	..	940		
India	6,312	..	17,579		
Iraq	822	..	124		
Malaya (British)	4,398	..	1,720		
New Zealand	7,882	..	10,620		
Pacific Islands—						
Fiji	1,594	..	3,422		
Territory of New Guinea	11	..	13		
Other Islands	95	..	9		
Papua	150		
South African Union	5,518	..	876		
Other British Countries	26	..	101		

TABLE IV.

ARTICLE AND COUNTRY OF ORIGIN.	YEAR 1926-27.		YEAR 1927-28.			
	IMPORTS.		IMPORTS.		GOODS CLEARED.	
	Quantity.	Value.	Quantity.	Value.	Value or Quantity.	Rate of Duty and Gross Amount Received.
CLASS XX.—Miscellaneous—continued.						
Articles Unspecified—continued.		£		£		
Algeria	12	..	1,162		
Austria	60	..	455		
Belgium	5,202	..	77,473		
China	638	..	591		
Czecho-Slovakia	122	..	269		
Denmark	866	..	253		
France	8,568	..	30,582		
Germany	4,328	..	10,060		
Italy	391	..	12,987		
Japan	2,758	..	2,464		
Netherlands	707	..	1,973		
Netherlands East Indies	5,326	..	10,654		
Norway	3,629	..	5,349		
Paraguay	407	..	29		
Persia	127	..	175		
Portugal	2,738	..	6,492		
Russia	5,677	..	3,422		
Spain	2,098	..	5,646		
Sweden	156	..	663		
Switzerland	86	..	1,193		
Turkey	363		
United States of America	105,586	..	42,662		
Venezuela	772	..	1,527		
Other Foreign Countries	204	..	98		
Importing States—						£
New South Wales	260,849	..	242,389	..	77
Victoria	66,694	..	173,276	..	118
Queensland	10,674	..	44,213	..	15
South Australia	13,620	..	7,754	..	11
Western Australia	896	..	2,893
Tasmania	1,110	..	1,362
Northern Territory	13	..	4
	..	353,856	..	471,891	..	221
SUMMARY.						
Importing States—		£		£		£
New South Wales	2,677,183	..	2,382,673	..	465,895
Victoria	1,542,857	..	1,426,288	..	262,170
Queensland	322,516	..	367,634	..	92,792
South Australia	488,911	..	433,905	..	119,695
Western Australia	639,084	..	321,877	..	71,291
Tasmania	43,767	..	45,197	..	13,897
Northern Territory	1,617	..	1,589	..	177
Total, Class XX.	5,695,935	..	4,979,163	..	1,025,917
CLASS XXI.—Gold and Silver; and Bronze Specie.						
Gold.						
1442	SPECIE.	£		£		
United Kingdom	401,032		
New Zealand	73,858	..	138,455		
Pacific Islands: Fiji	20		
Papua	7,420		
United States of America	25		Free.
Importing States—						
New South Wales	81,278	..	429,566		
Victoria	110,005		
South Australia	21		
	..	81,278	..	539,532		

TABLE IV.

ARTICLE AND COUNTRY OF ORIGIN.	YEAR 1926-27.		YEAR 1927-28.			
	IMPORTS.		IMPORTS.		GOODS CLEARED.	
	Quantity.	Value.	Quantity.	Value.	Value or Quantity.	Rate of Duty and Gross Amount Received.
CLASS XXI.—Gold and Silver ; and Bronze Specie—continued.						
Gold—continued.						
1443	BAR, DUST, INGOT, SHEET.		oz.	£	oz.	£
	United Kingdom	513	2,544	518	2,421	
	Canada	44	174	
	New Zealand	80,383	329,719	49,569	214,237	
	Pacific Islands : Territory of New Guinea	59,709	133,561	89,708	214,877	
	Papua	7,568	21,125	60	198	
	France	5	40	40	171	
	United States of America	44	253	101	488	Free.
	Importing States—					
	New South Wales	114,325	352,615	111,268	308,127	
	Victoria	33,887	134,549	28,765	124,409	
	Queensland	10	78	7	30	
		148,222	487,242	140,040	432,566	
1444	CONTAINED IN MATTE.		oz.	£	oz.	£
	United Kingdom	35	224	
	New Zealand	4,733	19,850	533	2,192	
	Pacific Islands : Territory of New Guinea	12,216	32,855	15,228	36,666	
	Papua	255	1,161	17	77	
	United States of America	2	8	Free.
	Importing State—					
	New South Wales	17,239	54,090	15,780	38,943	
	Silver.					
1445	SPECIE.			£		£
	Australia	11,480	..	10,749	
	United Kingdom	3,260	..	13,045	
	New Zealand	235	..	5,000	
	Pacific Islands : Territory of New Guinea	..	1,595	..	1,934	
	Foreign Countries	8	..	50	Free.
	Importing States—					
	New South Wales	13,295	..	22,071	
	Victoria	3,283	..	8,707	
		..	16,578	..	30,778	
1446	BAR, INGOT, AND SHEET.		oz.	£	oz.	£
	United Kingdom	23,825	3,136	37,162	4,871	
	New Zealand	5,110	513	2,995	353	
	Other British Countries	125	16	275	27	
	Foreign Countries	12	2	127	47	Free.
	Importing States—					
	New South Wales	5,241	530	3,275	411	
	Victoria	17,471	2,300	30,778	4,050	
	Queensland	6,360	837	6,506	837	
		29,072	3,667	40,559	5,298	
1447	CONTAINED IN MATTE.		oz.	£	oz.	£
	New Zealand	2,713	301	6,976	765	
	Papua	140	14	Free.
	Importing State—					
	New South Wales	2,713	301	7,116	779	

TABLE IV.

ARTICLE AND COUNTRY OF ORIGIN.	YEAR 1926-27.		YEAR 1927-28.			
	IMPORTS		IMPORTS.		GOODS CLEARED.	
	Quantity.	Value.	Quantity.	Value.	Value or Quantity.	Rate of Duty and Gross Amount Received.
CLASS XXI.—Gold and Silver ; and Bronze Specie—continued.						
1448 Bronze Specie.		£		£		
United Kingdom	70	..	256		Free.
Importing States—						
New South Wales	64		
Victoria	70	..	192		
	..	70	..	256		
SUMMARY.		£		£		
Importing States—						
New South Wales	502,109	..	799,901		
Victoria	140,202	..	247,363		
Queensland	915	..	867		
South Australia	21		
Total, Class XXI.	643,226	..	1,048,152		
SUMMARY.		£		£		£
Importing States—						
New South Wales	68,933,904	..	65,081,801	..	14,535,444
Victoria	55,560,936	..	47,911,131	..	8,684,248
Queensland	13,497,758	..	11,760,214	..	2,542,147
South Australia	15,507,260	..	12,509,300	..	2,630,742
Western Australia	9,447,033	..	9,011,294	..	1,693,408
Tasmania	1,732,889	..	1,640,817	..	298,215
Northern Territory	36,814	..	30,413	..	7,078
Grand Total	164,716,594	..	147,944,970	..	30,391,282*

* Exclusive of duty collected on Ships' Stores (see Table XXXII.).

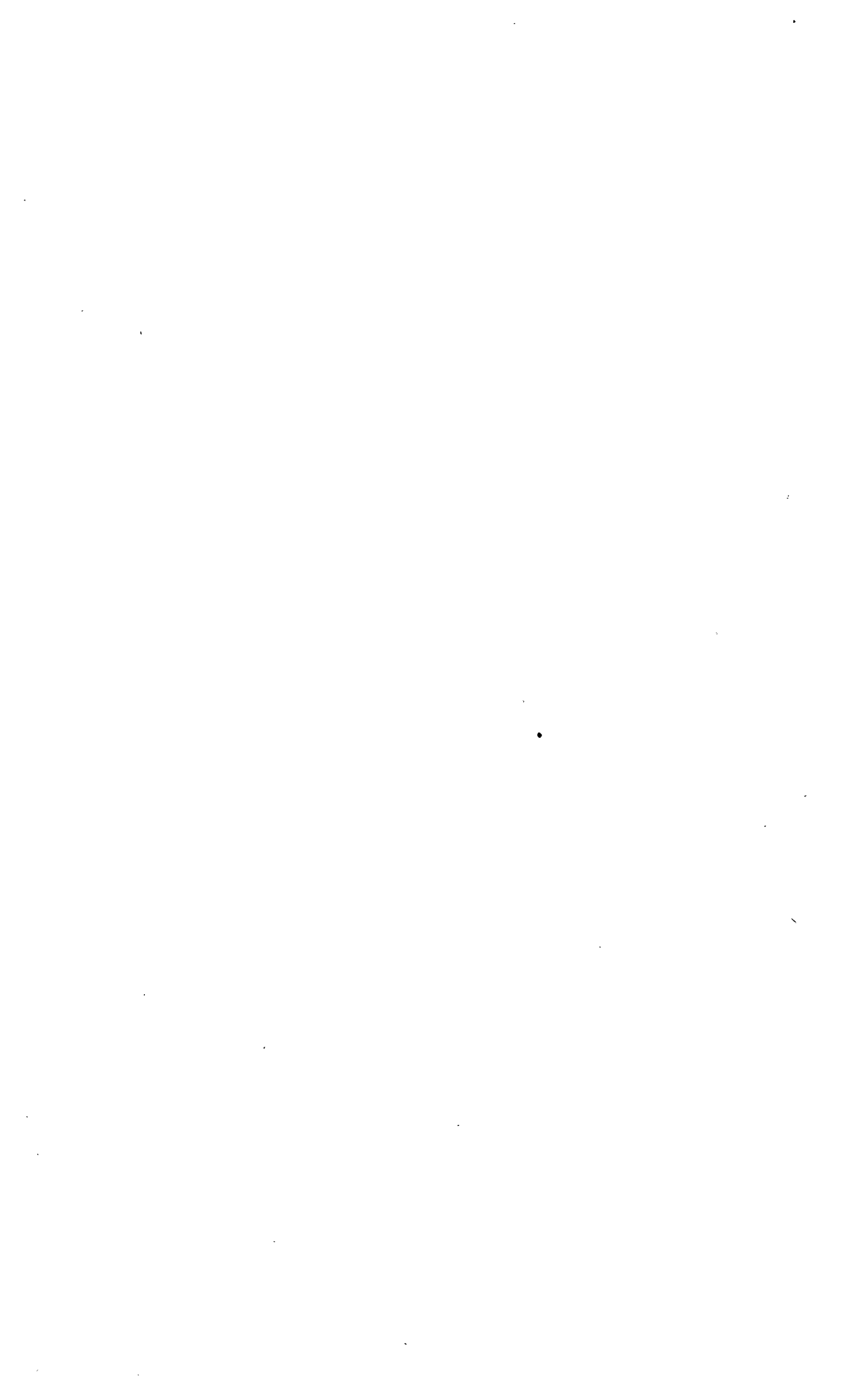

METALLIC CONTENTS ESTIMATED FROM ASSAY OF THE UNDERMENTIONED ORES
AND CONCENTRATES EXPORTED DURING 1927-28.

TABLE V.

Item.	Quantity Exported.	Metallic Contents—Estimated from Assay.							
		Gold.	Silver.	Copper.	Lead.	Tin.	Zinc.	Arsenic.	Antimony.
Copper—	cwt.	oz. fine.	oz. fine.	cwt.	cwt.	cwt.	cwt.	cwt.	cwt.
Ore	20,996	15	172	6,147
Concentrates	236	136
Gold Ore, Quartz, and Concentrates	718	216
Silver and Silver-lead—									
Ore	94,766	156	343,505	..	42,326	..	3,753	213	131
Concentrates	316,733	35	624,544	..	191,699	20	16,847	33	5
Tin—									
Ore	4,021	209
Concentrates	11,965	669
Zinc—									
Ore	4,002	..	963	..	100	..	1,088
Concentrates	6,101,581	..	2,134,585	..	372,420	..	3,134,963

SHIPS' STORES, 1927-28.

Statement showing the Quantity and Value of Stores shipped on board Oversea Vessels in Australian Ports during the Year 1927-28.

NOTE.—Prior to the year 1906, Ships' Stores were included in the General Exports of Australia.

TABLE VI.

ARTICLE.	QUANTITY.			VALUE.		
	Australian Produce.	Other Produce.	Total.	Australian Produce.	Other Produce.	Total.
Ale, Porter, Beer, &c. .. gal.	122,604	1,925	124,529	£ 26,751	£ 742	£ 27,493
Apparel	46	132	178
Biscuits	166,452	224	166,676	5,925	14	5,939
Brushware	55	1	56
Butter	894,710	..	894,710	64,904	..	64,904
Cheese	171,471	23,627	195,098	7,969	954	8,923
Coal (Bunker)	950,708	2,097	952,805	1,300,832	5,393	1,306,225
Coffee, Cocoa, and Chocolate .. lb.	8,340	31,199	39,539	686	2,287	2,973
Cordage and Twines	1,375	3,617	4,992
Fish, Fresh	914,598	887	915,485	37,169	47	37,216
Preserved, &c.	6,589	48,959	55,548	339	2,267	2,606
Fruits, Dried and Preserved	58,136	39,768	97,904	2,183	1,234	3,417
Fresh	10,537	28	10,565	16,052	103	16,155
Fruits and Vegetables (in liquid, &c.)	2,398	717	3,115
Vegetables, Dried or Concentrated	81	..	81
Fresh	2,510,255	..	2,510,255	25,068	..	25,068
Grain and Pulse—						
Unprepared—						
Beans and Peas	257	20	277	564	19	583
Oats	422	..	422	121	..	121
Prepared—						
Barley, Pearl and Scotch .. lb.	7,601	..	7,601	86	..	86
Bran, Pollard, and Sharps .. cental	12,564	..	12,564	4,163	..	4,163
Flour (Wheaten)	33,538	..	33,538	22,010	..	22,010
Rice	72	2,085	2,157	92	2,193	2,285
Hay and Chaff, and Compressed Fodder cwt.	40,862	..	40,862	16,306	..	16,306
Jams and Jellies	254,783	96	254,879	7,572	4	7,576
Meats—						
Bacon and Hams	360,786	944	361,730	21,867	59	21,926
Fresh and Smoked	6,185,277	..	6,185,277	142,419	..	142,419
Frozen Rabbits and Hares .. pair	35,213	..	35,213	2,480	..	2,480
Other	3,186,107	39,250	3,225,357	86,959	1,182	88,141
Potted and Concentrated	514	37	551
Preserved in tins	68,628	14,527	83,155	2,602	688	3,290
N.E.I. (including Salted) .. cwt.	931	3	934	2,098	9	2,107
Milk and Cream, Preserved, &c. .. lb.	596,030	12,174	608,204	18,412	378	18,790
Oils	2,068	31,191,848	31,193,916	329	516,165	516,494
Onions	2,240	..	2,240	1,322	..	1,322
Paints and Colours	354	1,732	2,086	1,259	5,683	6,942
Potatoes	49,476	..	49,476	21,869	..	21,869
Salt	313	..	313	137	..	137
Soap	90,947	..	90,947	1,975	..	1,975
Spirits	478	9,220	9,698	469	12,679	13,148
Sugar	1,219	6,423	7,642	1,649	8,200	9,849
Tea	37,794	37,794	..	2,999	2,999
Tobacco	17,426	2,317	19,743	5,396	457	5,853
Cigars	469	828	1,297	434	626	1,060
Cigarettes	8,456	2,318	10,774	4,584	1,394	5,978
Wine, Sparkling	164	179	343	204	477	681
Still	14,243	579	14,822	3,951	538	4,489
All other Articles	141,290	24,773	166,063
States of Final Shipment—						
New South Wales	1,485,038	93,737	1,578,775
Victoria	96,150	70,946	167,096
Queensland	94,240	5,664	99,904
South Australia	94,795	6,347	101,142
Western Australia	223,893	419,362	643,255
Tasmania	10,833	12	10,845
Northern Territory	17	..	17
Total				2,004,966	596,068	2,601,034

Total Value and Value per head of population of the External Trade of Australia, 1909-1927-28.

TABLE VII.

Year.	VALUE.					VALUE PER HEAD.				
	Total Trade.	Imports.	Exports.*			Total Trade.	Imports.	Exports.		
			Australian Produce.	Other Produce.	Total.			Australian Produce.	Other Produce.	Total.
	£	£	£	£	£	£ s. d.	£ s. d.	£ s. d.	£ s. d.	£ s. d.
1909 ..	116,490,732	51,171,896	62,843,711	2,475,125	65,318,836	27 5 0	11 19 5	14 14 0	0 11 7	15 5 7
1910 ..	134,505,501	60,014,351	71,836,195	2,654,955	74,491,150	30 15 6	13 14 8	16 8 9	0 12 1	17 0 10
1911 ..	146,449,746	66,967,488	76,205,210	3,277,048	79,482,258	32 12 0	14 18 2	16 19 3	0 14 7	17 13 10
1912 ..	157,254,690	78,158,600	75,961,563	3,134,527	79,096,090	33 15 9	16 15 10	16 6 5	0 13 6	16 19 11
1913 ..	158,321,422	79,749,653	75,138,147	3,433,622	78,571,769	32 16 9	16 10 10	15 11 8	0 14 3	16 5 11
1914† ..	77,707,584	39,777,497	36,265,764	1,664,323	37,930,087	15 16 4	8 1 11	7 7 8	0 6 9	7 14 5
1914-15 ..	125,024,413	64,431,837	58,122,573	2,470,003	60,592,576	25 2 10	12 19 2	11 13 9	0 9 11	12 3 8
1915-16 ..	152,522,887	77,744,566	71,792,525	2,985,796	74,778,321	30 13 9	15 12 10	14 8 11	0 12 0	15 0 11
1916-17 ..	174,184,161	76,228,679	95,039,973	2,915,509	97,955,482	35 8 3	15 10 0	19 6 5	0 11 10	19 18 3
1917-18 ..	143,763,670	62,334,449	78,448,915	2,980,306	81,429,221	28 17 0	12 10 3	15 14 10	0 11 11	16 6 9
1918-19 ..	216,299,135	102,335,159	106,026,801	7,937,175	113,963,976	42 11 4	20 2 9	20 17 4	1 11 3	22 8 7
1919-20 ..	248,797,801	98,074,292	144,569,324	5,254,185	149,823,509	46 18 1	18 13 2	27 5 1	0 19 10	28 4 11
1920-21 ..	295,960,738	163,801,826	126,430,681	5,728,231	132,158,912	54 14 0	30 5 7	23 7 3	1 1 2	24 8 5
1921-22 ..	230,912,971	103,066,436	123,487,512	4,359,023	127,846,535	41 18 2	18 14 1	22 8 3	0 15 10	23 4 1
1922-23 ..	249,627,982	131,757,835	114,751,309	3,118,838	117,870,147	44 6 0	23 7 8	20 7 4	0 11 0	20 18 4
1923-24 ..	260,105,457	140,618,293	116,162,545	3,324,619	119,487,164	45 4 9	24 9 1	20 4 1	0 11 7	20 15 8
1924-25 ..	319,173,455	157,143,286	158,942,417	3,087,742	162,030,159	54 6 10	26 15 1	27 1 3	0 10 6	27 11 9
1925-26 ..	300,410,112	151,638,178	145,704,799	3,067,135	148,771,934	50 2 8	25 6 2	24 6 3	0 10 3	24 16 6
1926-27 ..	309,856,961	164,716,594	142,151,058	2,989,309	145,140,367	50 14 1	26 10 1	23 5 3	0 9 9	23 15 0
1927-28 ..	291,158,040	147,944,970	138,947,447	4,265,623	143,213,070	46 14 0	23 14 7	22 5 9	0 13 8	22 19 5

* Does not include the value of Stores shipped in Australian Ports on board Oversea Ships. The value of Ships' Stores was in 1909, £1,071,677; 1910, £1,080,133; 1911, £1,238,446; 1912, £1,431,985; 1913, £1,458,702; 1914 (first six months), £771,581; 1914-15, £1,587,757; 1915-16, £1,544,872; 1916-17, £1,676,116; 1917-18, £1,389,291; 1918-19, £1,765,367; 1919-20, £2,688,371; 1920-21, £3,560,648; 1921-22, £3,152,604; 1922-23, £2,887,399; 1923-24, £2,614,948; 1924-25, £2,714,562; 1925-26, £2,773,422; 1926-27, £2,781,312; and in 1927-28, £2,601,034. † First six months only.

Comparison of the External Trade of Australia, 1911-1927-28.

IMPORTS.

TABLE VIII.

Year	Merchandise.		Specie and Bullion.	Total.	Net Imports.	Duty Collected (Gross).
	Free.	Dutiable.				
1911 ..	26,721,513	38,276,394	1,969,581	66,967,488	63,690,440	11,228,769
1912 ..	29,460,801	47,022,559	1,675,240	78,158,600	75,024,073	13,405,590
1913 ..	33,571,385	44,624,724	1,553,544	79,749,653	76,316,031	12,905,046
1914† ..	—	—	866,033	39,777,497†	38,113,174	6,561,097
1914-15 ..	21,527,752*	42,036,029*	868,056	64,431,837	61,961,834	12,416,439
1915-16 ..	23,826,034	53,138,289	780,243	77,744,566	74,758,768	14,062,019
1916-17 ..	26,968,403	48,988,002	272,274	76,228,679	73,313,170	12,850,188
1917-18 ..	15,053,436	45,628,488	1,652,525	62,334,449	59,354,143	9,964,854
1918-19 ..	36,822,721	58,441,399	7,071,039	102,335,159	94,397,984	12,080,361
1919-20 ..	38,443,704	60,484,412	46,086	98,974,292	93,720,107	14,352,831
1920-21 ..	62,467,773	101,313,909	20,144	163,801,826	158,073,595	22,515,812
1921-22 ..	38,400,193	64,622,939	43,304	103,066,436	98,707,413	18,188,021
1922-23 ..	43,749,955	87,977,056	30,824	131,757,835	128,638,997	23,403,299
1923-24 ..	43,092,594	97,463,907	61,792	140,618,293	137,293,674	26,845,116
1924-25 ..	49,827,415	96,773,074	10,542,807	157,143,296	154,055,554	27,081,300
1925-26 ..	55,389,337	95,828,088	420,753	151,638,178	148,571,043	28,401,450
1926-27 ..	59,188,128	104,939,631	588,835	164,716,594	161,727,285	32,783,983
1927-28 ..	53,243,691	96,692,849	1,008,430	147,944,970	143,679,347	30,391,282

* Owing to the introduction of a new Tariff and consequent changes of Duty, the value here stated of Free and Dutiable Goods respectively must be taken as an approximation only.

† First six months only. ‡ Merchandise, £38,911,464.

EXPORTS.

Year.	Merchandise.		Specie and Bullion.		Total.		Total.†	Excess of Exports.		
	Australian Produce.	Other Produce.	Australian Produce.	Other Produce.	Australian Produce.	Other Produce.		Merchandise.	Specie and Bullion.	Total.
1911 ..	65,801,414	1,633,758	10,403,796	1,643,290	76,205,210	3,277,048	79,482,258	2,437,265	10,077,505	12,514,770
1912 ..	64,921,644	1,712,846	11,039,919	1,421,681	75,961,563	3,134,527	79,096,090	-9,848,870	10,786,360	937,490
1913 ..	72,837,192	1,935,842	2,300,955	1,497,780	75,138,147	3,433,622	78,571,769	-3,423,075	2,245,191	-1,177,884
1914* ..	35,437,068	880,742	828,696	783,581	36,265,764	1,664,323	37,930,087	-2,593,654	746,244	-1,847,410
1914-15 ..	55,756,227	1,928,683	2,366,346	541,320	58,122,573	2,470,003	60,592,576	-5,878,871	2,039,610	-3,839,261
1915-16 ..	61,645,656	2,374,577	10,146,869	611,219	71,792,525	2,985,796	74,778,321	-12,944,090	9,977,845	-2,966,245
1916-17 ..	83,289,533	2,650,444	11,750,440	265,065	95,039,973	2,915,509	97,955,482	9,983,572	11,743,231	21,726,803
1917-18 ..	71,232,902	2,806,403	7,216,013	173,903	78,448,915	2,980,306	81,429,221	13,357,381	5,737,391	19,094,772
1918-19 ..	101,862,040	2,911,733	4,164,761	5,025,442	106,026,801	7,937,175	113,963,976	9,509,653	2,119,164	11,628,817
1919-20 ..	138,011,233	5,178,060	6,558,091	76,125	144,569,324	5,254,185	149,823,509	44,261,087	6,588,130	50,849,217
1920-21 ..	120,997,216	5,712,956	5,433,465	15,275	126,430,681	5,728,231	132,158,912	-37,071,510	5,428,596	-31,642,914
1921-22 ..	119,160,362	4,357,473	4,327,150	1,550	123,487,512	4,359,023	127,846,535	20,494,703	4,285,396	24,780,099
1922-23 ..	111,450,970	3,118,238	3,300,339	600	114,751,309	3,118,838	117,870,147	-17,157,803	3,270,115	-13,887,688
1923-24 ..	112,350,326	3,324,342	3,812,219	277	116,162,545	3,324,619	119,487,164	-24,881,833	3,750,704	-21,131,129
1924-25 ..	156,902,682	3,084,442	2,039,735	3,300	158,942,417	3,087,742	162,030,159	13,386,635	-8,499,772	4,886,863
1925-26 ..	140,269,075	3,013,440	5,435,724	53,695	145,704,799	3,067,135	148,771,934	-7,934,010	5,068,666	-2,866,244
1926-27 ..	129,853,952	2,983,109	12,297,106	6,200	142,151,058	2,989,309	145,140,367	-31,290,698	11,714,471	-19,576,227
1927-28 ..	135,217,349	4,254,973	3,730,098	10,650	138,947,447	4,265,623	143,213,070	-7,464,218	2,732,318	-4,731,900

* First six months only.

† Does not include the value of Ships' Stores. See Note (*) to Table VII.

NOTE.—(-) indicates excess of Imports.

COMPARATIVE TABLES—OVERSEA TRADE.

TABLE IX. Comparison of the External Trade of Australia, according to Classes of Goods, 1923-24-1927-28.

CLASS.	CLASSES OF GOODS.	IMPORTS.					EXPORTS.				
		1923-24.	1924-25.	1925-26.	1926-27.	1927-28.	1923-24.	1924-25.	1925-26.	1926-27.	1927-28.
		£	£	£	£	£	£	£	£	£	£
I.	Foodstuffs of Animal Origin, excluding living animals	2,204,883	1,978,092	2,473,756	3,099,388	2,866,708	9,778,962	19,298,384	16,439,371	12,145,587	13,286,440
II.	Foodstuffs of Vegetable Origin, Non-alcoholic Beverages, and substances used in making	6,548,204	6,435,786	7,087,836	7,553,785	6,605,536	24,094,952	48,971,946	34,033,125	32,972,690	29,279,033
III.	Spirituos and Alcoholic Liquors	2,102,219	2,177,285	2,297,783	1,815,612	1,767,497	349,648	308,636	451,078	910,353	1,144,435
IV.	Tobacco, and Preparations thereof	3,213,264	2,410,190	2,760,176	2,704,754	2,960,620	437,485	469,677	555,172	466,326	483,369
V.	Live Animals	172,349	163,439	183,287	167,030	120,007	136,390	258,765	227,284	256,711	262,594
VI.	Animal Substances (mainly unmanufactured), not foodstuffs	1,398,196	1,202,549	1,127,972	1,731,921	2,182,966	63,070,299	72,055,761	72,171,717	69,202,396	76,602,275
VII.	Vegetable Substances and Fibres	2,844,905	3,223,837	3,568,614	3,484,472	3,242,367	1,339,341	1,289,394	1,252,763	1,078,947	1,056,154
VIII.	Apparel, Textiles, and Manufactured Fibres—										
	(a) Apparel	6,597,903	7,354,249	6,507,090	7,101,652	6,506,177	295,969	197,440	196,970	172,618	176,384
	(b) Textiles	27,380,440	28,802,514	26,748,030	28,813,587	26,410,935	297,022	282,801	252,321	275,814	243,117
	(c) Yarns and Manufactured Fibres	4,504,103	6,215,509	5,800,272	6,501,727	5,571,319	78,863	120,105	103,446	97,667	130,088
IX.	Oils, Fats, and Waxes ..	7,383,879	8,559,132	10,065,509	10,977,790	9,872,014	1,095,711	2,023,388	1,961,862	1,667,394	1,360,553
X.	Paints and Varnishes ..	635,814	657,075	705,748	814,378	778,663	44,119	58,119	57,757	55,929	43,276
XI.	Stones and Minerals, including Ores and Concentrates	698,003	589,566	766,149	941,453	1,060,830	3,373,959	2,849,969	3,241,873	2,176,920	2,588,844
XII.	Metals, Metal Manufactures and Machinery—										
	(a) Machines and Machinery	12,716,184	13,970,399	14,647,264	16,640,186	16,209,045	484,848	499,032	386,237	489,008	584,936
	(b) Metals and Metal Manufactures, other than Machinery ..	31,035,635	31,623,677	30,851,385	34,641,873	26,592,841	5,847,575	6,603,730	7,193,786	6,231,736	6,230,620
XIII.	Rubber and Leather, and Manufactures thereof, and substitutes therefor—										
	(a) Rubber and Rubber Manufactures	2,934,931	2,919,389	5,273,954	5,085,980	3,721,194	166,863	127,549	121,999	81,653	119,550
	(b) Leather and Leather Manufactures, and substitutes therefor	562,450	464,881	453,065	507,777	436,098	827,313	701,856	696,047	640,432	576,499
XIV.	Wood and Wicker, raw and manufactured ..	6,218,902	5,046,136	5,911,637	5,516,478	5,818,541	1,391,306	1,718,196	1,472,045	1,536,677	1,317,818
XV.	Earthenware, Cements, China, Glass, and Stoneware	2,441,438	2,530,161	2,456,061	2,610,987	2,422,822	98,292	105,145	110,228	103,275	134,773
XVI.	Paper and Stationery—										
	(a) Paper	4,055,166	4,456,492	4,476,989	5,154,717	4,947,245	63,670	73,156	72,067	70,795	62,779
	(b) Stationery and Paper Manufactures ..	2,388,060	2,389,286	2,649,472	2,781,311	2,926,753	259,753	168,753	172,224	163,237	187,510
XVII.	Jewellery, Timepieces, and Fancy Goods	2,477,695	2,648,680	2,746,403	2,849,587	2,621,411	202,809	176,139	233,939	227,815	157,136
XVIII.	Optical, Surgical, and Scientific Instruments	1,472,669	1,657,928	1,843,897	1,853,812	1,464,794	177,907	169,365	191,304	270,289	274,055
XIX.	Drugs, Chemicals, and Fertilizers	3,878,526	4,120,456	4,316,437	5,027,176	4,811,212	570,598	601,416	653,244	662,732	537,726
XX.	Miscellaneous	4,669,623	4,998,095	5,492,718	5,695,935	4,979,163	1,110,368	832,833	996,945	874,130	2,623,551
XXI.	Gold and Silver, and Bronze Specie	82,852	10,548,493	426,674	643,226	1,048,152	3,893,142	2,068,604	5,527,130	12,309,231	3,749,155
	Total	40,618,293	157,143,296	151,638,178	164,716,594	147,944,970	119,487,164	162,030,159	148,771,934	145,140,367	143,213,070

30TH JUNE, 1928.

TABLE X

ARTICLE.	New South Wales.	Victoria.	Queensland.	South Australia.	Western Australia.	Tasmania.	Northern Territory.	Australia.
Stimulants—								
Ale and Beer gal.	14,387	21,735	16,205	15,221	5,199	2,123	..	74,870
Stout gal.	..	6,890	6,890
Spirits—								
Brandy gal.	16,324	15,679	12,051	4,409	1,129	940	..	50,532
Gin and Geneva gal.	10,953	31,534	7,464	6,597	4,793	942	..	62,283
Liqueurs and Cordials gal.	14,649	3,637	2,257	1,221	1,237	151	..	23,152
Rum gal.	17,425	1,422	5,428	1,024	1,146	244	..	26,689
Schnapps gal.	10,168	228	1,537	685	304	112	..	13,034
Whisky gal.	303,819	81,520	70,662	31,750	24,599	2,447	..	514,797
White Spirit gal.	4,852	1,135	5,987
Other gal.	..	902	170	..	275	1,347
Distilled in Australia gal.	457,725	44,354	1,076,960	..	8,618	2,090	..	1,589,747
Wine—								
Sparkling gal.	3,008	4,013	1,051	656	580	150	..	9,458
Still gal.	13,975	10,746	3,965	2,027	1,879	518	..	33,110
Narcotics—								
Tobacco—								
Manufactured lb.	186,422	103,500	188,533	9,272	115,958	603,685
Unmanufactured lb.	11,230,160	11,496,920	1,269	6,314	63,165	22,797,828
Cigars lb.	15,102	10,614	3,931	..	1,228	562	..	31,437
Cigarettes lb.	30,717	66,528	9,252	14,728	5,549	222	..	126,996
Snuff lb.	125	..	100	..	30	255
Sugar—								
In Bonding Warehouse cwt.	1,766	1,766
In Refinery—								
Raw cwt.	263,100	263,100
Refined cwt.	48,380	48,380
Saccharin lb.	836	..	157	..	68	1,061
Syrups cwt.	25	25
Other Articles—								
Cement cwt.	1,345	1,345
Cocoa and Chocolate lb.	20,728	28,336	1,968	7,710	288	59,030
Coffee—Raw lb.	653,452	475,834	5,186	15,633	8,190	1,158,295
„ Essence, and Prepared lb.	225	..	480	705
Fish—Preserved in Tins lb.	901,480	..	325,363	26,438	202,839	15,549	..	1,471,669
Fruits, Dried—								
Dates lb.	1,050,978	446,110	30,190	..	18,600	3,444	..	1,549,322
Other lb.	71,390	..	6,050	77,440
Fruit and Vegetables, n.e.i. .. doz. pts.	7,477	..	450	..	9,545	17,472
Ginger lb.	2,520	2,520
Grain and Pulse, Prepared—								
Rice cntl.	47,565	51,245	..	7,892	106,702
Other cntl.	4,319	4,319
Hops lb.	2,144	..	2,409	4,553
Iron, Galvanized cwt.	940	..	6	946
Jams and Jellies lb.	20,580	..	5,160	..	1,475	27,215
Matches gross of boxes	10,115	8,100	1,300	..	1,150	20,665
Milk lb.	12,798	7,616	20,414
Mustard lb.	1,152	1,152
Oils gal.	43,893	3,547	47,440
Vinegar gal.	9,860	..	2,631	..	45	12,536
Wax lb.	136,997	17,360	154,357

TABLE XI.

COUNTRY.	Total Trade.	Imports (according to Country of Origin).	Exports.			Excess of—	
			Australian Produce.	Other Produce.	Total.	Imports.	Exports.
	£	£	£	£	£	£	£
Australia*	115,120	115,120	115,120	..
United Kingdom	117,377,751	63,098,037	52,264,886	2,014,828	54,279,714	8,818,323	..
BRITISH POSSESSIONS—							
Aden	6,641	1,786	4,855	..	4,855	..	3,060
Africa, British East	49,759	38,155	11,604	..	11,604	26,551	..
" West	142,244	140,081	2,163	..	2,163	137,918	..
Bahrein Island	93	..	93	..	93	..	93
Bermuda	5	5	5	..	5
Borneo (British)	311,627	280,076	31,399	152	31,551	248,525	..
Canada	4,135,036	3,278,269	826,528	30,239	856,767	2,421,502	..
Ceylon	2,488,357	1,931,770	553,729	2,858	556,587	1,375,183	..
Channel Islands	222	222	222	..
Cocos Island	569	..	559	10	569	..	569
Cyprus	6,346	6,331	15	..	15	6,316	..
Gibraltar	23,614	52	23,562	..	23,562	..	23,510
Guiana (British)	14,428	14,428	14,428	..
Honduras	231	231	231	..
Hong Kong	496,780	14,421	479,371	2,988	482,359	..	467,938
India	8,147,939	5,559,036	2,582,760	6,143	2,588,903	2,970,133	..
Iraq	85,929	84,876	1,017	36	1,053	83,823	..
Irish Free State	48,054	27,336	20,688	30	20,718	6,618	..
Malaya (British)	3,835,282	1,804,602	1,984,812	45,868	2,030,680	..	226,078
Malta	143,747	1,109	142,627	11	142,638	..	141,529
Mauritius	87,087	1	87,040	46	87,086	..	87,085
Newfoundland	1,405	1,405	1,405	..
New Zealand	7,160,778	3,306,143	3,117,158	737,477	3,854,635	..	548,492
Pacific Islands—							
Fiji	551,343	65,461	396,662	89,220	485,882	..	420,421
Gilbert and Ellice Islands Colony	532,188	433,996	57,595	40,597	98,192	335,804	..
Nauru	402,617	342,169	37,262	23,186	60,448	281,721	..
Norfolk Island	36,595	12,174	14,647	9,774	24,421	..	12,247
Samoa	45,227	938	31,161	13,128	44,289	..	43,351
Solomon Islands	518,356	332,426	95,416	90,514	185,930	146,496	..
Territory of New Guinea	1,083,080	561,631	320,561	200,888	521,449	40,182	..
Tonga	35,947	223	26,582	9,142	35,724	..	35,501
Palestine	10,587	1,070	9,373	144	9,517	..	8,447
Papua	335,088	131,470	114,874	88,744	203,618	..	72,148
Rhodesia	376	9	335	32	367	..	358
Ross Sea	100	100	100	..
South African Union	3,505,477	658,283	2,837,525	9,669	2,847,194	..	2,188,911
Sudan	30,110	17,649	12,421	40	12,461	5,188	..
West Indies	154,287	154,287	154,287	..
Total, Other British Possessions	34,427,551	19,202,216	13,824,394	1,400,941	15,225,335	3,976,881	..
TOTAL, BRITISH COUNTRIES	151,920,422	82,415,373	66,089,280	3,415,769	69,505,049	12,910,324	..
FOREIGN COUNTRIES—							
Abyssinia	5,368	5,368	5,368	..
Afghanistan	235	235	235	..
Africa, French West	124,709	70	124,639	..	124,639	..	124,569
" Portuguese East	114,798	..	114,798	..	114,798	..	114,798
" West	2,688	..	2,688	..	2,688	..	2,688
Alaska	34,417	34,417	34,417	..
Albania	8	..	8	..	8	..	8
Algeria	3,116	2,866	250	..	250	2,616	..
Arabia	11,996	11,996	11,996	..
Argentine Republic	51,682	36,875	11,431	3,376	14,807	22,068	..
Armenia	79	31	48	..	48	..	17
Asia Minor	28,413	27,101	1,312	..	1,312	25,789	..
Austria	223,091	210,242	12,650	199	12,849	197,393	..
Belgium	10,257,312	936,804	9,305,602	14,906	9,320,508	..	8,383,704
Bolivia	6,235	6,235	6,235	..
Brazil	54,349	54,349	54,349	..
Bulgaria	681	113	568	..	568	..	455
Canary Islands	24,142	6,220	17,922	..	17,922	..	11,702
Cape Verde Islands	20	20	20	..
Chile	118,054	116,931	1,123	..	1,123	115,808	..
China	996,000	685,518	308,128	2,354	310,482	375,036	..
Colombia	8	8	8	..
Congo Free State	3,322	3,322	3,322	..
Costa Rica	1,221	1,221	1,221	..
Czecho-Slovakia	609,072	586,328	22,127	617	22,744	563,584	..
Danzig	1,686	431	1,255	..	1,255	..	824
Denmark	185,759	181,607	3,635	517	4,152	177,455	..
Ecuador	20,203	20,203	20,203	..
Egypt	3,062,403	15,511	3,046,571	321	3,046,892	..	3,031,381

* The figures represent the value of Australian produce re-imported.

TABLE XI.

COUNTRY.	Total Trade.	Imports (according to Country of Origin).	Exports.			Excess of—	
			Australian Produce.	Other Produce.	Total.	Imports.	Exports.
FOREIGN COUNTRIES— <i>continued.</i>							
	£	£	£	£	£	£	£
Eritrea	1,232	..	1,232	..	1,232	..	1,232
Estonia	3,006	3,002	..	4	4	2,998	..
Finland	267,394	91,188	176,206	..	176,206	..	85,018
France	19,043,860	3,877,113	14,872,295	294,452	15,166,747	..	11,289,634
French Indo-China	31,779	2	31,777	..	31,777	..	31,775
Germany	16,648,782	4,621,469	11,977,355	49,958	12,027,313	..	7,405,844
Greece	69,541	12,495	57,019	27	57,046	..	44,551
Greenland	405	405	405	..
Guatemala	919	919	919	..
Guiana (French)	50	50	50	..
Hungary	9,781	9,781	9,781	..
Iceland	2	2	2	..
Italy	6,500,095	1,362,061	5,109,728	28,306	5,138,034	..	3,775,973
Japan	16,853,896	4,282,614	12,523,743	47,539	12,571,282	..	8,288,668
Jugo-Slavia	7,945	5,402	2,543	..	2,543	2,859	..
Korea	951	..	951	..	951	..	951
Latvia	7,326	7,326	7,326	..
Lithuania	639	632	7	..	7	625	..
Luxemburg	32,760	32,760	32,760	..
Madagascar	15,064	10,796	4,268	..	4,268	6,528	..
Madeira	18,090	18,090	18,090	..
Mexico	328,108	322,363	5,745	..	5,745	316,618	..
Morocco	70,895	70,895	70,895	..
Netherlands	1,465,099	972,633	398,196	94,270	492,466	480,167	..
Netherlands East Indies	7,649,079	5,703,345	1,928,366	17,368	1,945,734	3,757,611	..
Norway	939,513	925,867	13,472	174	13,646	912,221	..
Pacific Islands—							
Hawaiian Islands	59,542	2,451	57,050	41	57,091	..	54,640
New Caledonia	296,791	47,840	189,414	59,537	248,951	..	201,111
New Hebrides	166,499	43,238	73,721	49,540	123,261	..	80,023
Samoa (American)	8,439	226	6,505	1,708	8,213	..	7,987
Society Islands	17,993	7,835	9,464	694	10,158	..	2,323
Other Islands	72,756	72,212	328	216	544	71,668	..
Panama	68,816	873	67,943	..	67,943	..	67,070
Paraguay	2,456	2,456	2,456	..
Persia	248,151	247,815	336	..	336	247,479	..
Peru	355,724	834	354,890	..	354,890	..	354,056
Philippine Islands	665,536	208,547	450,531	6,458	456,989	..	248,442
Poland	48,999	48,983	13	3	16	48,967	..
Portugal	104,560	104,560	104,560	..
Réunion Island	6,416	957	5,459	..	5,459	..	4,502
Rumania	2,760	2,760	2,760	..
Russia	2,302,297	97,828	2,204,469	..	2,204,469	..	2,106,641
St. Thomas	11,884	11,884	11,884	..
Saar Basin	2,418	2,418	2,418	..
San Salvador	31	31	31	..
Serbia	41	41	41	..
Siam	99,616	14,878	83,487	1,251	84,738	..	69,860
Spain	210,105	206,532	3,431	142	3,573	202,959	..
Sweden	2,304,143	1,873,877	420,862	9,404	430,266	1,443,611	..
Switzerland	2,130,188	2,117,676	4,733	7,779	12,512	2,105,164	..
Syria	29,151	4,524	24,616	11	24,627	..	20,103
Timor (Portuguese)	1,234	..	1,164	70	1,234	..	1,234
Tripoli	120	120	120	..
Tunis	183	78	105	..	105	..	27
Turkey	67,810	47,841	19,969	..	19,969	27,872	..
United States of America	43,960,559	35,005,736	8,796,217	158,606	8,954,823	26,050,913	..
Uruguay	4,728	175	4,547	6	4,553	..	4,378
Venezuela	6,682	6,682	6,682	..
West Indies—							
Cuba	73,284	72,046	1,238	..	1,238	70,808	..
Other	428	411	17	..	17	394	..
Total, Foreign Countries	139,237,618	65,529,597	72,858,167	849,854	73,708,021	..	8,178,424
Total Trade with all Countries	291,158,040	147,944,970	138,947,447	4,265,623	143,213,070	4,731,900	..

TABLE XII.

Trade of Australia with

COUNTRY.	1918-19.		1919-20.		1920-21.		1921-22.		1922-23.	
	Imports.	Exports.	Imports.	Exports.	Imports.	Exports.	Imports.	Exports.	Imports.	Exports.
	£	£	£	£	£	£	£	£	£	£
Australia*	42,820	..	334,032	..	226,827	..	227,242	..	153,666	..
United Kingdom	34,584,611	61,603,958	38,516,436	80,784,096	76,849,934	67,519,740	53,001,926	57,742,767	68,394,423	51,975,381
OTHER BRITISH POSSESSIONS—										
Aden	506	..	743	7	2,330	..	2	541	111	294
Africa, British Central	73	..	23	6
Africa, British East	19,576	4,585	3,667	708	11,688	1,215	11,071	655	13,911	671
Africa, British West	2,756	14	146,541	37	100,792	337	12,739	15	58,824	1,724
Bahrein Island
Bechuanaland	2,414
Bermuda	284	..	37	586	..	345,088	13
Borneo (British)	4,388	10,314	17,255	29,173	16,389	14,100	13,896	18,288	14,463	20,784
Canada	2,844,050	891,529	2,640,280	312,452	4,425,262	154,899	3,146,450	373,570	5,064,253	364,732
Ceylon	1,379,337	648,426	1,675,443	354,810	838,340	299,131	1,009,477	711,163	1,001,412	814,435
Channel Islands
Christmas Island (Indian Ocean)	59,091	70	109,286	50	207,299	9	85,250	2	61,881	..
Cocos Island	550	1,334	..	1,530	..	44	..	1,027	..	782
Cyprus	3	552	49	1,398	423	49	13	416	108	2,142
East Indies (so desc.)	27
Egypt	55,763	9,709,107	46,867	2,769,331	37,528	6,607,172	21,962	3,523,355	†	†
Falkland Islands
Gibraltar	15	..	92	6	10	2	8,110
Guiana (British)	580	..	907	..	5,392	6	7,167	..	9,573	..
Honduras	25	..	48	..	24	..	10	..	316	..
Hong Kong	6,893	1,551,679	22,440	2,599,757	43,915	866,839	5,445	536,596	4,888	501,874
India	7,967,228	7,741,081	4,777,905	2,439,935	7,312,832	2,193,006	3,747,023	6,770,067	4,393,685	3,107,584
Iraq	112,750	13	87,419	18,613	80,236	9,318	142,706	9,995
Irish Free State
Lagos	525	49
Malaya (British)	339,162	1,563,056	354,179	6,216,398	284,886	2,121,090	571,544	1,876,648	272,759	1,343,029
Malta	2,039	23	2,066	83,561	2,606	509	623	9,772	2,609	106,237
Mauritius	145,372	40,108	162	102,944	161	117,554	15	145,352	84	134,997
Newfoundland	59,281	..	56,974	..	3,059	..	2,084	..	1,646	..
New Zealand	2,136,146	4,156,860	1,930,049	7,743,744	1,995,897	7,780,763	1,702,991	4,619,655	2,003,307	4,302,281
Pacific Islands—										
Fiji	180,111	443,981	285,456	664,634	204,775	732,251	217,248	573,401	116,290	352,744
Gilbert and Ellice Islands Colony	180,391	73,181	139,814	111,036	377,300	192,886	126,220	110,245	204,934	98,710
Nauru	†167,375	49,144	272,903	71,416	428,848	48,489	366,237	36,111
Norfolk Island	3,440	12,408	10,502	13,512	10,910	18,044	4,915	12,628	4,188	11,098
Samoa	†52,910	101,363	22,094	95,552	12,124	81,749	8,487	86,348
Solomon Islands	264,828	151,125	379,595	209,181	285,496	222,349	278,743	173,300	185,716	171,538
Territory of New Guinea	†626,151	532,762	635,370	587,693	619,537	360,632	418,420	355,945
Tonga	63	42,083	113	158,942	19,382	130,317	56,696	47,887	4	54,103
Other Islands	1	1	3,824	7,519	497
Palestine	25	315	105	816	753	1,382	628	11,203
Papua	207,651	205,193	218,006	308,159	325,773	292,851	163,232	172,419	209,193	219,225
Rhodesia	5,496
Ross Sea
St. Helena
Seychelles Islands	152	5	465	..	84	..	4	167
South African Union	5,918,705	2,347,367	964,195	3,044,351	534,118	3,049,507	356,869	1,660,359	758,720	1,967,861
Sudan	9,202	11	19,288	..
Tanganyika Territory	30
West Indies	102,455	65,192	156,875	82	145,109	2,170	79,572	423	123,410	837
Total, Other British Possessions	21,880,930	29,659,273	14,899,678	27,849,936	18,209,661	25,916,368	12,779,889	21,843,199	15,469,668	14,086,088
Total, British Countries	56,508,361	91,263,231	53,750,146	108,634,032	95,286,422	93,436,108	66,009,057	79,585,966	84,017,757	66,061,469
FOREIGN COUNTRIES—										
Abyssinia	356	7	..	21	3,986	..	3,732	..
Afghanistan	8	..	6
Africa, French West	732	168,320	505	..	1,110	..	229	..	5	..
Africa, Portuguese East	14	109	685	21,055	181	103,477	1,428	82,086	..	57,259
Africa, Portuguese West	162	881	..	256
Alaska	25,429	..	91,719	2,609	4,292	3,302	108,928	..	94,042	..
Albania
Algeria	1,415	..	1,716	..	2,389	..	471	69,394	717	138,464

* The figures represent the value of Australian produce re-imported.

† Previously shown under Foreign Countries.

other Countries, 1918-19-1927-28.

TABLE XII.

1923-24.		1924-25.		1925-26.		1926-27.		1927-28.		COUNTRY.
Imports.	Exports.	Imports.	Exports.	Imports.	Exports.	Imports.	Exports.	Imports.	Exports.	
£	£	£	£	£	£	£	£	£	£	
177,196	..	111,682	..	228,491	..	117,598	..	115,120	..	Australia*
63,607,743	45,508,323	69,047,807	69,147,229	65,840,655	61,547,790	67,795,177	48,351,780	63,098,037	54,279,714	United Kingdom
366	114	2,805	109	2,263	3,068	836	4,461	1,786	4,855	OTHER BRITISH POSSESSIONS—
..	Aden
18,087	1,713	12,910	2,189	19,445	3,256	38,544	7,205	38,155	11,604	Africa, British Central
44,630	5,827	77,673	3	108,634	3	83,511	144	140,081	2,163	Africa, British East
..	Africa, British West
..	Bahrein Island
..	Bechuanaland
4	2	..	2	500	..	5	Bermuda
206,006	22,592	26,066	24,126	44,577	26,338	199,998	29,831	280,076	31,551	Borneo (British)
5,046,519	235,947	3,384,712	716,953	3,754,425	858,934	4,324,421	1,171,687	3,278,269	856,767	Canada
1,251,392	2,453,465	1,587,738	831,911	1,614,084	506,100	2,153,219	478,606	1,931,770	556,587	Ceylon
66	..	191	..	11	..	247	50	222	..	Channel Islands
..	9	30,526	..	8,971	Christmas Island (Indian Ocean)
..	367	..	852	..	531	..	747	..	569	Cocos Island
426	67	209	52	354	40	271	7	6,331	15	Cyprus
..	East Indies (so desc.)
..	Egypt
..	2	..	114	Falkland Islands
8	33,437	115	34,280	44	39,756	29	17,951	52	23,562	Gibraltar
13,560	..	17,789	..	19,542	5	22,344	..	14,428	..	Guiana (British)
1	13	479	643	370	231	..	Honduras
2,685	776,998	3,742	635,174	2,282	671,824	7,738	463,041	14,421	482,359	Hong Kong
4,800,086	1,201,777	6,423,364	2,002,562	6,626,036	3,364,963	6,661,408	3,537,362	5,559,036	2,588,903	India
117,364	1,504	88,870	608	101,987	1,512	116,830	1,352	84,876	1,053	Iraq
..	..	55,055	666,867	43,691	131,735	36,893	126,535	27,336	20,718	Irish Free State
..	108	Lagos
494,930	1,549,220	612,314	1,528,303	1,701,508	2,132,016	2,025,757	1,930,250	1,804,602	2,030,680	Malaya (British)
1,159	102,228	875	247,868	818	182,230	802	235,531	1,109	142,638	Malta
1	126,586	229	123,299	636	66,190	131	109,188	1	87,086	Mauritius
1,739	..	2,870	..	801	15	994	..	1,405	..	Newfoundland
2,514,225	5,008,152	2,196,566	5,812,562	2,651,062	5,157,262	3,123,038	4,484,395	3,306,143	3,854,635	New Zealand
61,866	389,059	26,241	435,072	35,841	570,828	41,701	449,360	65,461	485,882	Pacific Islands—
..	Fiji
242,710	98,941	465,001	98,454	404,613	104,193	539,789	85,922	433,996	98,192	Gilbert and Ellice Islands Colony
511,610	47,684	391,954	51,091	351,696	61,718	429,973	53,279	342,169	60,448	Nauru
3,256	13,262	3,991	13,766	4,736	13,235	8,286	17,634	12,174	24,421	Norfolk Island
7,068	72,409	5,721	76,505	837	67,861	409	48,537	938	44,289	Samoa
190,686	156,264	266,658	186,971	319,039	212,850	299,888	183,723	332,426	185,930	Solomon Islands
99,588	342,381	261,032	340,897	315,603	332,020	627,403	447,952	561,631	521,449	Territory of New Guinea
150	60,634	163	59,063	71	77,200	2	45,714	223	35,724	Tonga
32,969	Other Islands
535	4,379	918	1,845	649	18,903	1,198	12,373	1,070	9,517	Palestine
471,953	214,839	295,199	259,302	348,210	250,678	242,939	223,293	131,470	203,618	Papua
..	545	10	374	..	391	9	367	Rhodesia
..	100	..	Ross Sea
..	..	124	St. Helena
..	..	12	Seychelles Islands
1,052,156	2,046,099	5,197,215	2,657,232	897,306	2,201,531	927,993	1,741,831	658,283	2,847,194	South African Union
20,277	2,284	22,312	2,655	23,979	17,017	16,988	16,084	17,649	12,461	Sudan
24	177	..	128	..	168	Tanganyika Territory
135,064	390	102,091	945	102,410	..	100,420	5	154,287	..	West Indies
17,343,166	14,968,645	21,533,204	16,813,002	19,558,096	17,074,314	22,043,079	15,925,114	19,202,216	15,225,335	Total, Other British Possessions
81,128,105	60,476,968	90,692,693	85,960,231	85,627,242	78,622,104	89,955,854	64,276,894	82,415,373	69,505,049	Total, British Countries
403	16	3,064	..	5,075	2	4,252	35	5,368	..	FOREIGN COUNTRIES—
..	38	235	..	Abyssinia
24	..	310	..	3,988	..	160	71,617	70	124,639	Afghanistan
2	63,424	476	53,531	128	91,165	..	95,471	..	114,798	Africa, French West
216	30	1,268	692	..	2,688	Africa, Portuguese East
162,843	..	146,585	..	111,624	..	85,731	..	34,417	..	Africa, Portuguese West
..	43	4	..	8	Alaska
533	..	2,189	..	2,386	..	4,068	516,230	2,866	250	Albania
..	Algeria

† Now shown under Foreign Countries.

TABLE XII.

Trade of Australia with

COUNTRY.	1918-19.		1919-20.		1920-21.		1921-22.		1922-23.	
	Imports.	Exports.	Imports.	Exports.	Imports.	Exports.	Imports.	Exports.	Imports.	Exports.
	£	£	£	£	£	£	£	£	£	£
FOREIGN COUNTRIES— <i>continued.</i>										
Arabia	4,649	..	7,398	..	14,783	..	11,183	..	21,127	..
Arctic Region
Argentine Republic	8,387	2,218	52,793	5,582	47,118	7,484	11,954	8,426	83,874	4,173
Armenia	2	9,352	..
Asia Minor	30,008	4,315	63,357	2,596	59,447	701	40,303	89	14,750	755
Austria	3,198	179,853	1,141	19,532	†	†
Austria-Hungary	231	..	2,255	4	†	†	†	†	†	†
Azores (for orders)	141,200
Belgium	4,691	104,890	276,940	4,263,608	1,929,647	6,845,925	950,952	5,015,976	906,050	4,299,926
Bolivia	11	..	14,088	3	60	4	47	..	17	..
Brazil	172,879	7	104,146	78,731	195,450	6,093	52,746	27	100,745	20
Bulgaria	38	..	52	..	31	..	212	..
Canary Islands	398	..	838	271,131	2,731	1,416,240	1,294	65,605	1,528	..
Cape Verde Islands	214,760	..	122,553	..	129,715
Chile	31,670	13,779	93,422	119,807	85,500	206,852	40,001	10,089	92,546	123,869
China	791,378	314,008	1,094,427	543,365	1,034,306	328,087	950,772	509,339	873,579	278,121
Colombia	415	..	1,318	2	1,551	..	376	..	131	..
Congo Free State	1,162	44	339	..	775	44	1,889	6	2,887	6
Corcia	6	..
Costa Rica	1,426	..	922	151	3,017	254	1,348	16
Czecho-Slovakia	2,978	34	110,047	12,328	216,192	25	458,782	166
Danzig	137	..	250	..	566	..
Denmark	9,857	18	40,686	176,092	91,125	219,541	49,438	5,052	59,581	12,574
Ecuador	26,682	..	26,520	..	37,927	..	20,052	10	26,113	..
Egypt	17,162	23,657	1,583,785
Eritrea
Estonia	422	..	3,565	5	6,160	..
Finland	57,722	8	66,803	58	52,381	8
France	1,651,833	1,045,182	2,422,304	6,671,878	3,597,811	6,409,862	2,731,739	8,701,179	3,231,197	12,296,665
French Guiana	7	..
French Indo-China	175,425	22,896	74,295	85,312	6,934	51,072	36,396	98,807	5,842	51,410
Georgia	1,985	..	369	..
Germany	10,956	1,608	13,474	16,520	56,944	1,457,119	85,976	4,003,726	593,812	4,186,864
Greece	867	207,576	884	743,979	5,373	2,905	20,603	899	10,309	1,049
Greenland	242	..	183	..	765	..	220	..	659	..
Guatemala	2,114	..	1,114	..	1,271	..	8,309	..	4,317	..
Guiana (Dutch)	4,139	..	1,049	..	2
Hungary	22	..	1,383	15
Iceland	2	..	4
Italy	581,631	1,724,801	581,038	3,771,544	828,217	2,547,810	944,226	8,047,291	1,174,489	5,950,726
Japan	8,203,725	3,846,951	4,222,511	7,229,501	5,230,039	3,117,572	3,581,614	7,952,547	3,936,150	9,309,560
Jugo-Slavia	2,188	121
Kaiser Wilhelm Land	804	13,238	†	†	†	†	†	†	†	†
Korea	2,191	3,145	776	5,169	6,050	5,885	634	5,516	17	3,111
Latvia	60	..
Liberia	151	..	79	..	129	..	100	..	125	..
Lithuania	37	4
Luxemburg	28	..	3,885	..	8,224	26	7,089	..
Madagascar	151	21,302	892	483	3,454	7,268	2,551	1,554	4,312	737
Madeira	1,786	..	2,039	..	582	..	1,811	..	5,372	..
Mexico	1,520	..	14,559	926	2,008	72	27,988	..	6,702	10
Morocco	5,433	..	20,303	..	11,585	4	3,841	..	2,733	..
Netherlands	259,599	1,264	196,712	11,005	613,926	1,264,530	498,824	765,725	550,888	640,818
Netherlands East Indies	3,036,018	2,634,201	8,313,874	3,119,766	8,798,957	2,568,619	3,236,970	2,368,197	4,361,302	1,862,864
Nicaragua	28	13	2,310	..
Norway	654,220	453,731	831,909	500,208	1,920,997	170,532	848,134	300,339	1,686,439	47,696
Pacific Islands—										
Bismarck Archipelago	336,256	266,880	†	†	†	†	†	†	†	†
Hawaiian Islands	2,295	83,759	5,849	98,966	2,450	146,913	4,938	72,668	2,570	117,581
Nauru	127,918	33,901	*	*	*	*	*	*	*	*
New Caledonia	100,690	450,261	111,456	466,144	97,684	437,117	51,382	279,611	39,950	233,465
New Hebrides	145,713	95,333	136,716	94,928	46,888	108,800	58,580	88,606	40,354	72,043
Samoa (American)	4,223	18,295	8	30,094	2,603	40,144	367	17,372	137	17,969
Samoa (German)	30,763	58,986	*	*	*	*	*	*	*	*
Society Islands	5,409	17,256	8,049	18,265	3,095	24,436	3,860	20,552	8,775	9,884
Solomon Is. (German)	1,192	17	†	†	†	†	†	†	†	†
Other Islands	28,867	36,079	299	16,289	218	131	..	3,486	3,098	338
Panama	21	80,156	790	..	28	..	7	371
Paraguay	287	..	70	..	607	..	124	..	157	..
Persia	5,411	..	11,523	..	27,271	10	23,082	1,256	35,848	2,733
Peru	1,093	190,687	178,606	62,121	316,312	20,185	1,831	217,449	511	73,976
Philippine Islands	113,997	653,653	204,958	1,061,463	209,170	420,870	151,106	565,063	168,742	568,648
Poland	2,244	6	9,235	15	4,035	34
Portugal	36,060	..	75,244	..	87,536	9	80,076	2	52,278	890
Réunion Island	925	630	962	..	878	16,157	543	1,421	1,495	4,665
Rumania	218	..	5,666	2
Russia	19,730	2,069	17,540	3,785	29,905	105	18,011	210,748	18,867	239
Saar Basin
San Salvador	7	72	..	487	..	266	..
St. Thomas	29	..	8,627	..	5,803	..	208	..	18	..
Serbia	14	6	28	..	502	184	10

other Countries, 1918-19-1927-28—continued.

TABLE XII.

1923-24.		1924-25.		1925-26.		1926-27.		1927-28.		COUNTRY.
Imports.	Exports.	Imports.	Exports.	Imports.	Exports.	Imports.	Exports.	Imports.	Exports.	
£	£	£	£	£	£	£	£	£	£	FOREIGN COUNTRIES— continued.
15,556	..	19,865	..	17,698	..	18,337	..	11,996	..	Arabia
..	275	Arctic Region
98,714	9,065	18,316	9,739	124,788	21,473	32,038	122,225	36,875	14,807	Argentine Republic
103	4,105	340	1,876	156	200	9	306	31	48	Armenia
11,373	..	14,964	42	15,442	87	9,973	4	27,101	1,312	Asia Minor
33,202	2,246	86,150	10,863	116,631	3,354	173,512	6,231	210,242	12,849	Austria
†	†	†	†	†	†	†	†	†	†	Austria-Hungary
902,534	6,524,169	901,324	7,182,703	850,276	6,175,337	941,954	8,303,127	936,804	9,320,508	Azores (for orders)
132	3	54	..	440	..	3,525	220	6,235	..	Belgium
71,925	..	74,609	63	116,194	..	88,211	70,000	54,349	..	Bolivia
103	1,023	68	602	1,021	..	1,132	2,275	113	568	Brazil
712	230	2,080	139,333	1,209	5,095	3,966	24,833	6,220	17,922	Bulgaria
..	4	..	20	..	Canary Islands
51,241	127,688	123,147	36,581	125,297	133,395	61,989	15,251	116,931	1,123	Cape Verde Islands
925,045	1,947,030	751,960	524,812	691,751	745,784	785,068	410,073	685,518	310,482	Chile
1,719	..	2,933	..	1,107	..	626	..	8	..	China
2,586	2	6,938	..	5,534	..	2,943	..	3,322	..	Colombia
..	Congo Free State
..	11	599	..	3,515	3	1,653	4	1,221	..	Corsica
372,955	1,225	437,257	38,178	396,099	55,975	493,868	20,324	586,328	22,744	Costa Rica
591	2,628	14,258	3,655	22,528	1,499	452	5,305	431	1,255	Czecho-Slovakia
86,248	39,048	85,644	19,202	378,408	11,542	97,763	26,186	181,607	4,152	Danzig
36,809	..	19,678	..	34,696	..	16,496	..	20,203	..	Denmark
16,814	2,321,083	13,777	3,008,741	9,370	2,919,742	19,005	3,853,699	15,511	3,046,892	Ecuador
..	1,232	Egypt
6,786	..	3,971	..	2,641	..	2,897	..	3,002	4	Eritrea
73,489	31,381	73,644	122,278	56,376	169,202	98,125	124,355	91,188	176,206	Estonia
4,101,137	14,888,846	4,216,457	19,932,721	3,758,740	18,549,742	4,767,163	17,627,139	3,877,113	15,166,747	Finland
..	50	..	France
2,387	26,166	666	26,645	421	54,556	102	31,370	2	31,777	French Guiana
..	French Indo-China
1,368,904	4,402,913	2,259,691	7,372,049	2,821,789	6,985,720	4,359,514	9,908,685	4,621,469	12,027,313	Georgia
11,324	29,475	7,550	36,696	7,850	4,064	9,642	90,111	12,495	57,046	Germany
761	..	149	..	270	..	760	..	405	..	Greece
5,416	..	1,735	..	4,469	..	2,368	..	919	..	Greenland
13	Guatemala
2,912	..	7,807	3	6,753	2	7,173	..	9,781	..	Guiana (Dutch)
1	225	..	1	..	2	..	Hungary
1,242,790	4,633,185	1,506,383	10,014,185	1,446,818	4,654,818	1,564,843	5,514,300	1,362,061	5,138,034	Iceland
3,557,834	11,555,484	4,146,234	11,646,516	4,372,083	11,043,159	5,183,470	10,362,990	4,282,614	12,571,282	Italy
1,960	370	7,835	466	11,218	13	16,191	20	5,402	2,543	Japan
..	†	†	†	†	†	†	†	†	†	Jugo-Slavia
2,291	3,390	..	2,049	218	1,729	123	831	..	951	Kaiser Wilhelm Land
154	..	2,075	..	3,762	..	13,454	..	7,326	..	Korea
..	..	108	Latvia
9,887	..	192	..	1,639	20	2,130	..	632	7	Liberia
7,907	1,339	7,877	..	28,769	..	66,922	..	32,760	..	Lithuania
8,090	..	5,023	2,864	12,610	446	11,365	647	10,796	4,268	Luxembourg
31,675	46	14,631	33	10,126	16	10,987	..	18,090	..	Madagascar
6,755	..	37,614	98	79,932	3,262	185,950	10,820	322,363	5,745	Madeira
597,682	1,911,114	8,669	210	12,128	..	14,922	..	70,895	..	Mexico
4,607,681	1,602,013	705,880	1,819,371	818,786	1,088,639	1,092,242	1,309,668	972,633	492,466	Morocco
298	..	5,640,881	2,045,882	6,191,895	2,163,691	6,451,688	2,052,857	5,703,345	1,945,734	Netherlands
1,415,339	34,275	25	3	Netherlands East Indies
..	..	1,458,112	122,812	1,106,234	183,432	1,055,020	76,800	925,867	13,646	Nicaragua
†	†	†	†	†	†	†	†	†	†	Norway
1,872	56,004	1,879	62,481	2,001	81,576	2,437	63,225	2,451	57,091	Pacific Islands—
*	*	*	*	*	*	*	*	*	*	Bismarck Archipelago
47,609	197,901	71,070	219,651	80,951	217,984	74,949	241,188	47,840	248,951	Hawaiian Islands
23,804	72,416	32,205	94,437	22,846	105,275	41,221	121,020	43,238	123,261	Nauru
7	15,663	17	15,466	107	17,390	76	10,775	226	8,213	New Caledonia
*	*	*	*	*	*	*	*	*	*	New Hebrides
13,179	23,344	22,228	13,917	14,782	12,681	14,752	11,203	7,835	10,158	Samoa (American)
†	†	†	†	†	†	†	†	†	†	Samoa (German)
..	2,456	3	1,210	8,341	2,095	24,285	1,174	72,212	544	Society Islands
40	..	11	..	1,701	..	1,596	55,872	873	67,943	Solomon Is. (German)
34	..	2,402	..	2,383	..	3,862	..	2,456	..	Other Islands
77,660	354	128,772	..	236,260	..	343,567	3	247,815	336	Panama
755	40,431	333	195,841	384	592,723	528	249,946	834	354,890	Paraguay
170,135	523,618	249,168	529,405	311,457	583,369	215,176	483,722	208,547	456,989	Persia
7,842	5,749	10,316	78	13,800	..	20,498	465	48,983	16	Peru
78,020	20	50,805	178,797	47,969	108,900	71,670	60	104,560	..	Philippine Islands
4,789	1,391	4,205	18,761	1,975	7,512	845	..	957	5,459	Poland
1,053	..	1,537	53	1,684	..	1,448	2	2,760	..	Portugal
33,556	46	35,418	8	59,522	10	70,854	1,092	97,828	2,204,469	Réunion Island
..	1,244	..	3,000	..	2,418	..	Rumania
34	..	58	..	47	..	47	..	31	..	Russia
521	..	7,764	..	7,927	..	12,449	..	11,884	..	Saar Basin
16	..	118	..	297	..	19	..	41	..	San Salvador
..	St. Thomas
..	Serbia

* Now shown under Other British Possessions.

† Now shown under Territory of New Guinea.

‡ Now shown separately.

§ Previously shown under Other British Possessions.

TABLE XII.

Trade of Australia with

COUNTRY.	1918-19.		1919-20.		1920-21.		1921-22.		1922-23.	
	Imports.	Exports.	Imports.	Exports.	Imports.	Exports.	Imports.	Exports.	Imports.	Exports.
FOREIGN COUNTRIES— <i>continued.</i>	£	£	£	£	£	£	£	£	£	£
Siam ..	18,496	24,828	27,471	15,336	4,834	25,171	5,183	20,277	5,652	33,787
Somaliland (French)
Spain ..	70,169	3,679	196,838	866	218,142	287,669	90,727	354,405	150,780	932
Sweden ..	512,624	731,282	793,945	256,702	2,751,827	136,500	1,238,327	25,180	1,629,515	168,112
Switzerland ..	1,250,904	1,339	959,826	148,254	2,016,156	19,623	1,836,291	32,410	2,189,854	14,277
Syria	9,495	153	6,759	206
Timor (Portuguese)	2,625	..	5,642	..	7,633	..	2,287	..	2,796
Tripoli ..	687	..	2,597	12	558	43	24	..	670	9
Tunis
Turkey ..	222	39	2,818	41	3,918	4	4,600	9	4,100	2,499
United States of America ..	27,183,792	9,009,425	23,826,313	11,129,937	36,113,477	9,965,575	18,823,113	8,314,386	24,851,303	9,630,770
Uruguay	3	22	3	5	2,594	..	1,000	..	150
Venezuela ..	6,292	..	11,226	..	18,892	..	8,777	..	5,882	..
West Indies—										
Cuba ..	118,612	..	66,225	3	1,782,818	..	58,798	2	58,503	54
Other ..	753	..	547	..	1,282	..	£	7	2,113	3
Total, Foreign Countries ..	45,826,798	22,700,745	45,224,146	41,189,477	68,515,405	38,722,804	37,057,371	48,260,569	47,740,078	51,808,678
Grand Total, All Countries ..	102,335,159	113,963,976	98,974,292	149,823,509	163,801,821	132,158,912	103,066,436	127,846,535	131,757,835	117,870,147

Monthly External Trade of Australia—Calendar Years, 1917-1923.

TABLE XIII.

IMPORTS.

MONTH.	1917.	1918.	1919.	1920.	1921.	1922.	1923.	1924.	1925.	1926.	1927.	1928.*
	£1,000	£1,000	£1,000	£1,000	£1,000	£1,000	£1,000	£1,000	£1,000	£1,000	£1,000	£1,000
January ..	7,422	7,327	9,751	8,030	17,455	8,701	11,454	13,559	13,418	13,433	13,996	12,612
February ..	5,308	6,623	7,034	7,058	11,868	9,881	11,964	11,780	12,555	11,400	14,033	11,820
March ..	5,778	4,779	9,285	9,735	14,494	9,352	10,307	11,178	16,695	14,498	14,207	10,867
April ..	4,112	4,661	7,802	10,288	11,701	10,333	10,368	10,062	14,554	12,295	12,552	9,185
May ..	5,233	3,556	8,271	12,205	10,775	9,846	11,424	12,709	12,953	12,350	13,088	11,876
June ..	4,857	4,937	9,828	13,046	9,514	10,285	10,596	11,205	12,216	10,851	12,869	10,697
July ..	4,646	7,097	7,567	12,892	7,051	10,025	11,929	13,638	12,213	13,383	13,251	11,412
August ..	3,013	9,431	5,510	13,215	7,342	11,204	11,755	12,094	12,660	14,620	14,916	12,590
September ..	4,142	9,823	6,428	15,729	6,779	10,360	9,237	11,717	9,487	13,513	13,598	8,410
October ..	5,842	8,752	5,810	15,143	6,948	11,020	13,020	12,677	12,149	14,286	13,966	14,996
November ..	6,824	9,208	6,209	15,637	7,703	12,558	13,483	12,287	15,506	14,682	13,422	13,225
December ..	5,984	5,993	7,088	15,379	8,845	10,478	10,701	12,339	14,796	13,488	11,735	12,158
Total ..	63,161	82,187	90,643	148,357	120,475	124,043	136,238	145,245	159,202	158,799	161,633	139,848

* Subject to revision.

EXPORTS.

MONTH.	1917.	1918.	1919.	1920.	1921.	1922.	1923.	1924.	1925.	1926.	1927.	1928.*
	£1,000	£1,000	£1,000	£1,000	£1,000	£1,000	£1,000	£1,000	£1,000	£1,000	£1,000	£1,000
January ..	8,243	9,565	7,914	12,805	11,587	10,476	10,104	10,864	14,485	14,673	11,425	12,315
February ..	9,774	7,165	11,334	13,651	12,405	12,979	13,203	15,746	19,290	16,209	15,787	15,246
March ..	10,762	6,696	14,905	14,171	10,760	13,320	13,502	14,017	15,707	13,867	16,341	15,917
April ..	7,843	6,607	14,362	10,897	12,026	10,897	9,302	9,620	14,165	9,975	11,607	8,484
May ..	6,767	6,549	13,364	14,851	11,336	11,576	7,045	8,119	12,136	11,134	11,771	9,260
June ..	8,439	5,764	8,729	11,388	11,640	10,683	6,764	7,210	9,596	10,452	8,061	10,227
July ..	7,041	5,571	10,638	10,541	8,233	8,113	5,382	7,609	7,004	9,870	8,984	8,948
August ..	5,180	8,081	9,606	9,075	8,384	6,683	4,903	7,152	10,366	7,917	8,515	7,305
September ..	4,908	6,768	14,558	9,061	9,072	7,283	6,114	11,255	10,301	11,212	10,911	7,948
October ..	7,369	7,126	13,793	10,433	9,610	10,421	11,217	15,260	14,901	14,829	14,931	13,052
November ..	6,525	7,565	12,976	12,888	10,621	12,375	12,244	16,568	14,893	12,556	15,190	16,405
December ..	8,060	8,245	10,490	10,407	11,996	13,075	14,051	18,807	14,997	13,764	13,236	15,135
Total ..	90,911	85,702	142,669	140,168	127,670	127,881	113,831	142,227	157,841	146,458	146,766	140,242

* Subject to revision.

TRADE OF AUSTRALIA WITH OTHER COUNTRIES, 1923-24-1927-28.

other Countries, 1918-19-1927-28—continued.

TABLE XII.

1923-24.		1924-25.		1925-26.		1926-27.		1927-28.		COUNTRY.
Imports	Exports.	Imports.	Exports.	Imports.	Exports.	Imports.	Exports.	Imports.	Exports.	
£	£	£	£	£	£	£	£	£	£	FOREIGN COUNTRIES— <i>continued.</i>
7,004	32,754	7,318	29,897	7,846	38,453	11,025	53,519	14,878	84,738	Siam
..	78	Somaliland (French)
153,009	317,034	156,459	466,517	156,154	216,083	204,638	76,651	206,532	3,573	Spain
2,031,180	409,466	1,638,004	470,006	1,871,123	151,339	1,847,290	139,046	1,873,877	430,266	Sweden
2,274,296	34,793	2,327,565	4,140	1,997,768	9,614	2,458,810	16,099	2,117,676	12,512	Switzerland
5,490	58	3,398	240	3,695	735	3,535	22,385	4,524	24,627	Syria
..	1,979	..	1,953	..	1,028	..	1,429	..	1,234	Timor (Portuguese)
80	..	21	749	48	4	643	3	120	..	Tripoli
278	..	35	61,340	122	7	1	..	78	..	Tunis
28,465	566	25,012	375,853	52,899	2,011	40,616	67,865	47,841	19,969	Turkey
34,556,529	7,109,496	38,728,814	9,153,279	37,234,257	12,953,877	41,394,277	18,579,094	35,005,736	8,954,823	United States of America
..	1,551	..	44	12,878	175	4,553	Uruguay
15,261	..	22,483	..	14,482	..	5,002	..	6,682	..	Venezuela
96,512	5	78,472	..	63,772	..	127,433	52	72,046	1,238	West Indies— Cuba
5,302	..	4,919	1,006	598	..	358	..	411	17	Other
59,490,188	59,010,196	66,450,603	76,069,928	66,010,936	70,149,830	74,760,740	80,863,473	65,529,597	73,708,021	Total, Foreign Countries
140,618,293	119,487,164	157,143,296	162,030,159	151,638,178	148,771,934	164,716,594	145,140,367	147,944,970	143,213,070	Grand Total, All Countries

Customs Duties Collected under various Rates of Duty, Australia, 1918-19-1927-28.

TABLE XIV.

RATE.	1918-19.	1919-20.	1920-21.	1921-22.	1922-23.	1923-24.	1924-25.	1925-26.	1926-27.	1927-28.		
										General Tariff.	Preferen- tial Tariff.	Total.
AD VALOREM—	£	£	£	£	£	£	£	£	£	£	£	£
2½ per cent.	4,326
5 ..	433,822	242,478	119,122	76,320	92,774	89,853	109,715	100,529	77,510	29,577	26,545	56,121
7½	1,139	11,302	19,847	38,722	66,139	92,850	80,059	75,001	..	5,269	5,269
10 ..	921,553	854,028	1,331,434	781,183	1,048,237	1,238,711	1,252,669	958,996	1,139,972	715,065	310,393	1,025,458
12½ ..	1,051	9,161	14,885	256,427	521,002	781,529	777,894	369,910	584,763	158,323	24,728	183,051
15 ..	426,104	422,439	901,872	581,680	586,596	558,955	634,297	501,079	541,420	321,340	131,383	452,723
17½ ..	6,464	45,017	135,782	424	1,114,412	559,076	590,145	..	590,145
20 ..	1,030,415	857,267	953,174	1,116,852	1,216,629	1,356,578	1,459,391	1,073,402	2,021,821	1,145,713	535,880	1,681,593
22½ ..	341	1,430	6,896	3,198	1,187	1,739	1,637	1,454	1,783	..	1,527	1,527
25 ..	1,076,810	869,327	909,677	755,151	917,504	973,647	1,062,903	1,256,723	1,666,248	869,240	761,016	1,630,256
27½	128,576	620,232	600,264	768,701	843,659	1,081,744	396,729	283,332	..	217,317	217,317
30 ..	2,003,627	2,790,492	4,024,425	2,129,764	2,328,397	2,218,207	2,147,268	1,241,761	1,033,952	292,313	613,487	905,800
32½	4,034	17,696	11,785	12,505	15,471	16,754	2,869
35 ..	728,977	867,358	1,684,715	1,202,865	1,940,614	1,668,880	1,932,037	2,554,528	2,927,325	583,900	2,021,966	2,605,866
40 ..	534,439	835,164	2,827,180	1,786,567	1,832,618	2,049,042	2,122,279	1,450,725	1,288,275	971,722	367,044	1,338,766
45 ..	401,637	730,435	1,870,745	1,197,053	1,614,897	1,930,488	1,915,372	2,833,024	3,131,454	1,571,339	995,521	2,566,860
47½	1,300	1,300
50	73,815	356,579	277,391	379,890	372,949	390,290	813,697	1,107,825	1,057,918	16,533	1,074,451
55	125,500	716,760	438,542	676,708	909,886	1,261,109	924,045	1,147,843	907,870	..	907,870
60	2,535	11,054	6,303	11,880	14,972	27,017	918,624	1,301,133	1,255,881	..	1,255,881
65	1,144	..	1,144
Total ..	7,565,240	3,860,799	16,522,530	11,241,616	13,988,861	15,090,705	16,285,226	16,592,566	18,893,059	10,471,490	6,029,909	16,501,399
COMPOSITE DUTIES ..	12,125	5,995	9,990	13,039	33,775	51,778	97,710	114,579	330,668	114,961	241,317	356,278
FIXED—
Alcoholic Liquors and Spirits ..	1,415,740	1,819,221	1,663,064	1,908,810	2,207,120	2,509,111	2,637,113	2,827,392	2,771,333	565,721	2,145,080	2,710,803
Tobacco and Preparations thereof ..	1,515,631	1,893,660	1,814,493	1,910,479	2,028,974	2,072,334	2,223,984	2,085,217	2,554,181	2,122,294	265,889	2,388,183
Other Fixed ..	1,567,489	1,769,619	2,417,636	2,906,954	5,110,720	5,999,452	5,769,598	6,505,760	7,780,993	6,896,376	1,342,919	8,239,295
Total ..	4,498,860	5,482,500	5,895,193	6,726,243	9,346,814	10,580,897	10,630,695	11,418,369	13,106,507	9,584,391	3,753,888	13,338,283
Extra Duty and Duty transferred to Revenue	4,136	3,537	88,099	207,123	33,849	121,736	67,669	275,936	453,749	195,326	..	195,326
GRAND TOTAL ..	12,080,361	14,352,831	22,515,812	18,188,021	23,403,299	25,845,116	27,081,300	28,401,450	32,783,983	20,366,168	10,025,114	30,391,292

COMPARATIVE TABLES—OVERSEA TRADE.

TABLE XV. Classification of Australian Imports according to Divisions of the Tariff, 1918-19-1927-28.

TARIFF DIVISION.	IMPORTS.									
	1918-19.	1919-20.	1920-21.	1921-22.	1922-23.	1923-24.	1924-25.	1925-26.	1926-27.	1927-28.
	£	£	£	£	£	£	£	£	£	£
I. Ale, Spirits, and Beverages	1,401,856	1,495,212	2,237,364	1,758,023	2,053,142	2,322,901	2,378,572	2,542,058	2,105,189	2,043,132
II. Tobacco and Preparations thereof	1,864,594	2,743,535	3,841,548	2,467,033	2,232,910	3,213,264	2,410,190	2,760,176	2,704,754	2,960,620
III. Sugar	1,066,702	4,378,219	6,590,314	209,787	126,649	52,593	35,356	47,295	47,436	56,446
IV. Agricultural Products and Groceries	6,757,545	11,498,070	8,127,079	7,891,727	9,274,696	10,762,231	10,542,590	11,990,787	12,884,727	11,401,193
V. Textiles, Felts and Furs, and Manufactures thereof, and Attire	34,756,876	25,526,984	47,974,571	31,151,498	40,112,188	35,267,870	38,667,273	36,200,527	38,935,456	35,243,751
VI. Metals and Machinery	16,415,314	19,675,024	37,286,278	21,184,911	26,829,243	29,883,111	30,453,412	30,395,043	33,997,641	32,154,339
VII. Oils, Paints, and Varnishes	4,668,444	5,113,381	9,457,198	5,711,960	6,673,295	8,123,183	9,296,472	10,779,584	11,878,797	10,694,945
VIII. Earthenware, Cement, China, Glass and Stone	1,812,065	1,565,999	3,622,336	2,223,380	2,837,598	3,103,866	3,260,919	3,443,166	3,458,945	3,396,286
IX. Drugs and Chemicals	4,036,179	3,291,868	4,856,129	3,115,647	2,691,018	2,587,796	2,716,011	2,907,140	3,234,162	3,238,754
X. Wood, Wicker, and Cane	2,185,786	2,933,500	5,948,837	2,989,968	4,767,841	6,218,902	5,046,136	5,911,637	5,514,674	5,815,279
XI. Jewellery and Fancy Goods	2,118,440	2,679,264	3,139,672	2,332,226	2,857,037	3,196,898	3,467,142	3,785,389	3,821,279	3,187,725
XII. Hides, Leather and Rubber	2,506,199	2,362,826	3,411,336	1,738,198	3,007,484	3,926,855	3,857,376	6,179,311	6,116,816	4,650,108
XIII. Paper and Stationery	5,543,880	4,156,626	8,978,897	4,839,613	6,259,063	6,387,522	6,857,691	7,126,461	7,952,349	7,852,230
XIV. Vehicles	2,279,864	3,974,069	5,984,764	4,061,656	8,335,452	13,807,297	15,010,175	15,127,485	17,572,619	10,762,597
XV. Musical Instruments	385,038	427,619	874,313	426,610	741,815	1,332,776	1,373,312	1,241,344	1,452,955	962,576
XVI. Miscellaneous	4,829,292	4,172,089	8,673,891	8,692,515	10,847,830	7,557,313	8,344,792	7,627,608	9,094,214	8,576,785
Free Goods not specially mentioned in Tariff	2,636,046	2,933,921	2,777,105	2,228,380	2,079,750	2,812,123	2,883,070	3,152,414	3,355,746	3,939,724
Total, Merchandise	95,264,120	98,928,206	163,781,682	103,023,132	131,727,011	140,556,501	146,600,489	151,217,425	164,127,759	146,936,540
Specie and Bullion	7,071,039	46,086	20,144	43,304	30,824	61,792	10,542,807	420,753	588,835	1,008,430
Grand Total	102,335,159	98,974,292	163,801,826	103,066,436	131,757,835	140,618,293	157,143,296	151,638,178	164,716,594	147,944,970

TABLE XVI. Trade with Principal Countries—Value and Percentage—Australia—1926-27 and 1927-28.

COUNTRY.	Year 1926-27.				Year 1927-28.			
	Imports.		Exports.		Imports.		Exports.	
	Value.	Per cent.	Value.	Per cent.	Value.	Per cent.	Value.	Per cent.
United Kingdom	£ 67,795,177	41.16	£ 48,351,780	33.31	£ 63,098,037	42.65	£ 54,279,714	37.90
BRITISH POSSESSIONS—								
Canada	4,324,421	2.62	1,171,687	0.81	3,278,269	2.22	856,767	0.59
Ceylon	2,153,219	1.31	478,606	0.33	1,931,770	1.30	556,587	0.39
India	6,661,408	4.04	3,537,362	2.44	5,559,036	3.76	2,588,903	1.81
Malaya (British)	2,025,757	1.23	1,930,250	1.33	1,804,602	1.22	2,030,680	1.42
New Zealand	3,123,038	1.90	4,484,395	3.09	3,306,143	2.24	3,854,635	2.69
Pacific Islands	1,960,353	1.19	1,332,121	0.92	1,749,018	1.18	1,456,335	1.02
Papua	230,037	0.14	223,298	0.15	131,470	0.09	203,618	0.14
South African Union	927,993	0.56	1,741,831	1.20	658,283	0.44	2,847,194	1.99
Other British Possessions	754,451	0.46	1,025,564	0.70	898,745	0.61	830,616	0.58
Total, British Possessions	*22,160,677	13.45	15,925,114	10.97	*19,317,336	13.06	15,225,335	10.63
Total, British Countries	89,955,854	54.61	64,276,894	44.28	82,415,373	55.71	69,505,049	48.53
FOREIGN COUNTRIES—								
Belgium	941,954	0.57	8,303,127	5.72	936,804	0.63	9,320,508	6.51
China	785,068	0.48	410,073	0.28	685,518	0.46	310,482	0.22
Egypt	19,005	0.01	3,853,699	2.65	15,511	0.00	3,046,892	2.13
France	4,767,163	2.89	17,627,139	12.14	3,877,113	2.62	15,166,747	10.59
Germany	4,359,514	2.65	9,908,685	6.83	4,621,469	3.12	12,027,313	8.39
Italy	1,564,843	0.95	5,514,300	3.80	1,362,061	0.92	5,138,034	3.59
Japan	5,183,470	3.15	10,362,990	7.14	4,282,614	2.90	12,571,282	8.78
Netherlands	1,092,242	0.66	1,309,668	0.91	972,633	0.66	492,466	0.35
Netherlands East Indies	6,451,688	3.92	2,052,857	1.42	5,703,345	3.86	1,945,734	1.36
Norway	1,055,020	0.64	76,800	0.05	925,867	0.63	13,646	0.01
Pacific Islands	157,720	0.10	448,585	0.31	173,802	0.12	448,218	0.31
Philippine Islands	215,176	0.13	483,722	0.33	208,547	0.14	456,989	0.32
Spain	204,638	0.13	76,651	0.05	206,532	0.14	3,573	0.00
Sweden	1,847,290	1.12	139,046	0.10	1,873,877	1.27	430,266	0.30
Switzerland	2,458,810	1.49	16,099	0.01	2,117,876	1.43	12,512	0.01
United States of America	41,394,277	25.13	18,579,094	12.81	35,005,736	23.66	8,954,823	6.25
Other Foreign Countries	2,262,862	1.37	1,700,938	1.17	2,560,492	1.73	3,368,536	2.35
Total, Foreign Countries	74,760,740	45.39	80,863,473	55.72	65,529,597	44.29	73,708,021	51.47
Total, all Countries	164,716,594	100	145,140,367	100	147,944,970	100	143,213,070	100

* Includes Re-imports, Australia 1926-27, £117,598, and 1927-28 £115,120.

Oversea Trade at each Port and Customs Station in Australia, and Revenue collected thereat, 1927-28.

TABLE XVII.

PORT.	OVERSEA TRADE.			GROSS REVENUE COLLECTED.		
	Imports.	Exports.	Total.	Customs.*	Excise.*	Total.
NEW SOUTH WALES.						
	£	£	£	£	£	£
Sydney	63,048,609	50,449,821	113,498,430	14,234,599	5,669,445	19,904,044
Newcastle	1,921,958	1,303,958	3,225,916	371,326	122,447	493,773
Clarence Heads	22,907	22,907
Port Kembla	111,234	70,470	181,704	145	..	145
Allandale	3,581	3,581
Corowa (Wahgunyah)	3,579	3,579
Griffith	13,830	13,830
Port Stephens	35,759	35,759
Total, New South Wales	65,081,801	51,882,915	116,964,716	14,606,070	5,812,882	20,418,952
VICTORIA.						
Melbourne	47,090,110	28,720,490	75,810,600	8,925,622	2,929,448	11,855,070
Geelong	680,642	1,260,758	1,941,400	131,932	12,600	144,532
Warrnambool	73,313	951,555	1,024,868	9,658	704	10,362
Inland Stations	24,745	24,745
Portland	67,066	795,755	862,821	2,484	..	2,484
Total, Victoria	47,911,131	31,728,558	79,639,689	9,069,696	2,967,497	12,037,193
QUEENSLAND.						
Brisbane	10,279,647	15,827,062	26,106,709	2,191,306	943,022	3,134,328
Maryborough	63,823	..	63,823	14,809	18,541	33,350
Bundaberg	49,155	..	49,155	10,818	8,690	19,508
Gladstone	1,924	653,402	655,326	533	387	920
Rockhampton	343,815	395,913	739,728	84,616	50,179	134,795
Mackay	73,974	1,178,774	1,252,748	23,734	6,926	30,660
Bowen	19,021	373,671	392,692	4,969	1,458	6,427
Townsville	627,978	2,187,625	2,815,603	156,614	15,777	172,391
Cairns	263,956	1,144,058	1,408,014	57,959	18,032	75,991
Thursday Island	36,921	94,549	131,470	9,608	640	10,248
Total, Queensland	11,760,214	21,855,054	33,615,268	2,554,966	1,063,652	3,618,618
SOUTH AUSTRALIA.						
Port Adelaide (including Adelaide)	10,220,260	12,857,944	23,078,204	2,633,581	1,064,455	3,698,036
Edithburgh	8,755	8,755
Port Lincoln	624,322	624,322	347	..	347
Port Pirie	2,229,807	2,496,198	4,726,005	67,524	..	67,524
Walleroo	59,233	1,579,886	1,639,119	931	..	931
Thevenard	430,226	430,226	112	..	112
Port Augusta	20,784	20,784	5	..	5
Whyalla	12,028	12,028
Total, South Australia	12,509,300	18,030,143	30,539,443	2,702,500	1,064,455	3,766,955
WESTERN AUSTRALIA.						
Fromantle, including Perth	8,692,103	12,159,807	20,851,910	1,681,613	694,896	2,376,509
Albany	88,197	358,770	446,967	14,306	5,387	19,693
Bunbury	36,903	1,850,144	1,887,047 *	8,370	31	8,401
Busselton	732	124,964	125,696	148	..	148
Broome	29,498	162,606	192,104	6,047	..	6,047
Geraldton	132,898	950,506	1,083,404	8,212	14,190	22,402
Carnarvon	18,837	227,171	246,008	5,052	..	5,052
Port Hedland	4,124	104,879	109,003	1,219	..	1,219
Onslow	3,616	20,964	24,580	940	..	940
Derby	162	4,244	4,406	162	..	162
Wyndham	841	197,028	197,869	385	..	385
Cossack	3,383	17,324	20,707	640	2	642
Esperance	74,272	74,272
Total, Western Australia	9,011,294	16,252,679	25,263,973	1,727,094	714,506	2,441,600
TASMANIA.						
Hobart	929,290	2,613,410	3,542,700	166,541	87,368	253,909
Burnie	26,875	88,978	115,853	4,429	128	4,557
Lamceston	666,008	658,011	1,324,019	123,092	22,471	145,563
Devonport	18,644	74,057	92,701	5,258	..	5,258
Total, Tasmania	1,640,817	3,434,456	5,075,273	299,320	109,967	409,287
NORTHERN TERRITORY.						
Port Darwin	30,413	29,265	59,678	7,369	2,464	9,833
GRAND TOTAL	147,944,970	143,213,070	291,158,040	30,967,015	11,735,423	42,702,438

* Includes Miscellaneous Receipts.

NOTE.—In the above table exports are referred to the port whence the goods were finally shipped overseas.

Classified List of Articles Imported into Australia during the Years 1923-24-1927-28.

TABLE XVIII.

Note.—For Alphabetical Index to Classification of Articles, see Table III., page 177.

ARTICLE.	QUANTITY.					VALUE.				
	1923-24.	1924-25.	1925-26.	1926-27.	1927-28.	1923-24.	1924-25.	1925-26.	1926-27.	1927-28.
CLASS I.—Foodstuffs of Animal Origin, excluding Living Animals.						£	£	£	£	£
Butter lb.	2,368,102	19,717	2,991,243	7,160,864	6,975,370	191,828	1,340	246,703	519,672	549,548
Cheese "	1,422,148	356,717	1,487,023	1,789,766	2,084,486	71,379	37,448	111,827	133,600	116,200
Eggs in Shell .. doz.	28,123	30,051	29,652	24,182	25,752	1,707	1,796	2,003	1,507	1,579
Egg Contents, Dry .. lb.	34,418	32,105	21,495	39,675	38,873	7,845	7,190	4,313	6,382	6,532
Fish—										
Fresh or Frozen .. "	5,680,426	7,213,758	7,823,784	6,849,883	8,493,488	165,948	197,690	205,163	180,773	232,894
Oysters in the shell cwt.	415	1,646	2,899	2,115	1,488	301	1,222	2,228	1,699	1,157
Potted or Concentrated, including Extracts of	101,085	110,347	130,969	146,782	148,424
Preserved in tins, &c. lb.	26,131,627	25,341,422	25,561,258	30,067,887	23,496,685	1,158,048	1,120,428	1,164,223	1,418,103	1,141,493
Smoked or Dried (not Salted) "	864,295	534,675	404,222	1,144,898	862,173	37,425	21,293	17,090	36,548	30,722
N.E.I. cwt.	7,875	9,041	7,753	7,571	6,139	25,742	30,538	27,989	26,436	21,001
Isinglass "	5,193	5,660	16,337	14,722	14,212
Meats, Poultry, and Game—										
Bacon and Hams .. lb.	320,030	322,106	509,101	374,814	356,288	19,005	18,492	33,773	23,101	21,108
Potted or Concentrated, including Extracts of	107,162	95,178	94,218	115,964	111,024
Preserved by Cold Process lb.	1,780,981	1,231,899	713,030	883,698	2,271,521	67,946	45,381	28,317	37,532	77,306
Preserved in tins or other air-tight vessels ..	935,527	626,806	841,538	977,932	1,077,646	68,285	42,240	53,116	55,937	58,778
Sausage-casings .. cwt.	10,047	13,900	14,767	15,881	15,065	147,153	205,436	311,701	341,571	293,998
Other "	157	340	260	492	252	1,227	2,493	2,094	3,700	2,736
Milk and Cream—										
Concentrated and Preserved lb.	78,585	66,838	59,567	167,083	29,075	2,750	2,360	2,283	5,635	828
Dried, or in Powdered form "	162,622	126,660	180,198	336,385	761,704	5,643	3,303	3,813	6,641	15,383
Malted Milk "	132,659	173,575	108,413	143,654	140,565	18,259	26,696	14,302	21,839	20,626
Other Animal Foodstuffs	952	1,561	1,294	1,244	1,159
Total, Class I.	2,204,883	1,978,092	2,473,756	3,099,388	2,866,708
CLASS II.—Foodstuffs of Vegetable Origin; Non-alcoholic Beverages, and Substances used in making.										
Aerated and Mineral Waters, &c. "	16,461	10,172	13,564	18,107	21,450
Biscuits lb.	226,115	313,237	361,106	559,194	507,182	15,761	20,176	26,452	39,596	36,704
Caramel, Caramel Paste and Butter, and Cocoa Butter "	2,661,267	2,485,722	2,854,631	3,100,881	3,100,323	152,022	138,668	180,458	204,697	245,459
Cocoa Beans and Shells, raw "	9,492,548	9,582,457	10,536,160	8,414,296	10,105,272	231,719	248,527	278,927	250,522	340,199
Cocoa Mass Paste or Slab, sweetened or un-sweetened "	163,499	210,836	287,043	369,185	189,118	7,443	7,308	10,611	14,991	9,307
Cocoa and Chocolate—										
For Potable use "	445,683	395,856	341,331	334,130	276,703	35,440	29,541	26,637	25,038	19,898
Coffee and Chicory—										
Chicory, Raw and Kiln Dried "	2,305	22,415	393,025	81	276	3,414
Coffee, Raw and Kiln Dried "	3,395,043	2,910,341	3,754,384	3,100,794	3,807,039	130,934	158,193	198,338	151,748	165,913
Roasted or Ground, and in liquid form ..	65,398	75,077	72,021	75,636	93,710	6,720	7,661	7,830	8,310	10,894
Substitutes "	25,211	37,638	69,432	62,305	78,929	4,616	6,044	11,429	9,980	12,676
Confectionery, Chocolate ..	146,588	275,512	373,496	326,357	306,493	15,059	25,168	35,872	30,821	31,747
" N.E.I. "	571,622	659,015	1,010,586	1,116,642	1,176,979	52,303	57,018	78,787	90,834	90,412
Custard Powders "	105,942	104,327	97,609	150,750	140,317	5,286	4,972	4,066	6,460	5,521
Fodders (including Hay and Chaff, and Oil Cake)	3,546	1,669	2,336	25,986	37,918
Fruits, Dried—										
Dates lb.	9,087,864	7,991,263	10,451,636	9,572,365	8,731,748	116,276	93,783	103,111	126,043	103,361
Prunes "	679,814	345,501	320,108	706,737	1,727,035	13,959	6,409	6,209	12,792	29,024
Raisins "	433,920	192,409	103,094	98,317	108,430	8,137	8,682	5,224	5,385	4,388
Other "	889,712	899,628	912,471	940,759	1,524,857	28,994	27,311	27,378	29,742	45,844
Fruits, Fresh—										
Bananas cntl.	14,830	23,282	24,582	35,155	31,738	14,599	19,965	21,847	32,992	32,504
Citrus "	19,257	8,452	6,921	13,219	14,428	32,015	11,521	12,200	20,830	27,014
Other "	646	548	786	2,495	1,556	729	523	1,107	3,110	2,088

TABLE XVIII.

ARTICLE.	QUANTITY.					VALUE.				
	1923-24.	1924-25.	1925-26.	1926-27.	1927-28.	1923-24.	1924-25.	1925-26.	1926-27.	1927-28.
CLASS II.—Foodstuffs of Vegetable Origin, etc.— <i>continued.</i>										
Fruits and Vegetables, N.E.I. (preserved in liquid, &c.)	£ 111,915	£ 139,708	£ 176,915	£ 248,830	£ 62,398
Fruit Juices and Fruit Syrups (Non-Spirituos) .. gal.	37,679	26,219	26,585	54,442	44,297	16,130	9,964	7,173	14,905	11,523
Ginger—										
Green lb.	197,069	154,471	146,158	162,811	169,968	3,043	2,632	2,194	1,337	1,804
In brine or syrup	994,644	1,242,805	1,076,490	1,252,222	1,232,163	28,789	43,484	37,338	37,182	28,369
Preserved (not in liquid) ..	74,598	82,122	75,236	91,276	77,178	3,533	4,237	4,030	4,125	2,887
Grain and Pulse, Unprepared—										
Beans and Peas .. cntl.	35,672	25,410	70,987	55,473	134,054	38,717	36,231	80,045	77,652	113,448
Maize "	1,440,773	269	874,974	657,167	64,757	515,468	242	323,486	277,821	25,443
Oats "	43,304	689	106,441	78,328	210,227	18,624	482	49,927	40,553	92,301
N.E.I. "	3,905	*35,388	1,958	3,650	2,790	3,244	*18,702	2,258	3,477	2,457
Grain and Pulse, Prepared—										
Corn Flour lb.	435,248	299,198	501,920	932,523	1,330,653	6,390	5,273	6,957	9,891	13,671
Oatmeal, Wheatmeal, and Rolled Oats	75,104	107,026	194,105	240,398	236,578	1,572	2,492	5,083	5,873	5,497
Rice, Uncleaned .. cntl.	337,825	242,480	370,958	297,730	85,891	185,672	130,108	216,086	164,568	48,582
" Other "	372,128	119,508	137,498	204,917	133,881	276,267	110,556	119,255	159,732	105,292
N.E.I. prepared "	3,142	3,370	7,516	6,987	18,058	3,145	4,030	7,650	5,916	7,800
Hops lb.	221,525	168,096	409,222	200,745	158,656	17,524	13,853	30,231	15,195	11,335
Infants' and Invalids' Foods										
Jams and Jellies .. lb.	138,219	226,253	190,302	357,838	438,427	7,597	10,810	8,813	15,004	18,408
Jelly Crystals and Jelly Powders "	129,738	90,924	193,619	96,405	124,481	11,605	6,894	12,378	5,595	7,168
Liquorice—Crude "	550,548	567,354	286,186	487,208	515,291	31,743	27,192	11,489	20,317	22,067
Other "	153,995	97,075	128,455	69,526	63,625	9,524	5,524	6,939	4,196	3,925
Macaroni and Vermicelli ..	422,534	556,358	688,585	851,410	887,809	8,165	10,942	13,784	16,352	17,081
Mustard, including French Mustard	961,753	654,852	786,920	634,772	581,146	133,937	91,212	95,800	77,610	70,175
Nuts, Edible—Almonds (unshelled), Almond Kernels, Paste and Meal "	1,423,466	1,132,115	1,487,208	1,766,298	1,892,428	73,067	85,759	124,732	131,344	128,735
Coconuts, prepared	4,676,514	4,476,472	4,579,652	5,221,562	4,768,756	98,144	93,708	95,536	106,363	96,261
Coconuts (whole) .. cwt.	5,862	7,723	3,588	7,250	6,840	3,041	4,034	2,411	4,034	3,473
Peanuts lb.	3,684,979	3,263,520	4,934,211	5,870,334	1,839,896	44,546	42,296	67,839	69,662	22,885
N.E.I. "						90,386	112,964	136,156	151,590	121,006
Peel lb.	467,603	602,926	68,300	196,806	157,201	5,964	8,114	2,302	3,834	3,658
Pickles and Sauces						112,041	101,514	88,372	95,247	85,542
Sago and Tapioca .. lb.	10,379,528	10,437,483	11,227,994	8,198,193	8,125,685	130,429	98,511	89,027	59,582	56,243
Seeds—										
Canary, Hemp and Rape cntl.	21,128	26,129	34,634	39,655	38,768	25,717	33,671	45,141	40,361	35,378
Mustard lb.	151,366	188,497	142,506	203,176	155,799	3,131	4,996	3,713	4,231	3,563
Spices—										
Curry, Manufactured	218,710	274,070	351,513	246,380	166,226	10,839	15,003	22,986	14,332	9,406
Ground, n.e.i. "	35,194	29,095	40,481	35,452	33,406	1,803	2,108	2,854	2,462	2,108
Unground, n.e.i. "	3,627,359	3,888,365	3,469,920	3,798,028	3,420,553	124,472	179,791	195,734	207,008	222,455
Sugar—Produce of Cane cwt.	10,498	60,922	6,906	72,220	398	12,200	65,579	9,425	47,844	457
Glucose "	17,209	12,567	25,910	25,431	19,358	19,597	14,497	25,918	22,317	17,179
Golden Syrup, Molasses, &c. "	138,407	142,255	151,248	157,001	218,287	29,924	19,060	18,235	20,306	36,406
Other Sugar, &c. "	1,319	1,128	2,386	3,340	2,058	3,072	1,799	3,142	4,813	2,861
Tea lb.	48,501,876	49,256,308	47,087,973	52,428,163	45,378,944	3,324,478	3,872,829	3,639,633	3,908,607	3,473,808
Vanilla Beans "	22,850	15,082	28,150	29,675	29,409	18,673	26,764	17,758	13,398	9,559
Vegetables—										
Dried or Concentrated, &c.						10,806	9,981	10,683	10,483	10,092
Onions cwt.	77	10,670	53,576	75,554	1,265	75	7,924	34,815	47,283	839
Potatoes "	761	1,418	163,365	289,823	4,366	639	877	77,056	125,188	1,831
N.E.I. cntl.	1,880	2,216	13,880	4,098	4,405	2,812	3,327	6,741	6,159	5,361
Vinegar gal.	110,780	119,920	117,085	132,873	108,567	27,766	29,641	30,116	33,849	27,118
Other Vegetable Foodstuffs, &c. "						2,319	2,372	2,654	2,617	166,122
Total, Class II.	£ 6,548,204	£ 6,435,786	£ 7,087,836	£ 7,553,785	£ 6,605,536
CLASS III.—Spirituos and Alcoholic Liquors.										
Ale, Beer, and Porter gal.	590,030	559,398	582,993	506,654	545,289	217,126	200,191	206,581	206,065	193,401
Cider and Perry "	68	347	483	189	606	40	171	243	112	268
Spirits (Beverages)—										
Brandy—Bottled "	58,322	49,380	48,421	53,534	48,588	91,368	85,563	79,603	93,450	91,657
" Bulk "	75,170	48,747	37,067	35,989	25,732	52,828	33,323	27,121	25,959	19,054
Gin—Bottled "	156,222	223,610	202,858	191,185	194,242	102,790	144,169	133,619	128,498	153,118
" Bulk "	101,052	52,552	77,246	71,136	117,878	46,679	25,186	37,649	44,040	65,034

* Includes Barley, 33,621 centials. £16,926.

TABLE XVIII.

ARTICLE.	QUANTITY.					VALUE.				
	1923-24.	1924-25.	1925-26.	1926-27.	1927-28.	1923-24.	1924-25.	1925-26.	1926-27.	1927-28.
CLASS III.—Spirituous and Alcoholic Liquors — continued.										
Spirits (Beverages) — continued.										
Liqueurs and Bitters gal.	46,053	43,573	47,886	56,754	42,088	£ 40,451	£ 35,403	£ 38,191	£ 48,965	£ 35,755
Rum—Bottled .. "	430	1,969	336	3,200	3,957	363	1,554	278	1,872	2,284
Bulk .. "	41,914	41,611	39,629	48,709	38,452	25,771	25,588	26,000	30,300	22,701
Whisky—Bottled .. "	54,797	57,405	77,671	44,230	43,051	60,618	76,721	123,341	58,815	53,201
Bulk .. "	1,134,682	1,200,396	1,271,415	881,480	988,161	1,369,384	1,443,610	1,521,832	1,075,964	1,051,056
Spirits, Other .. "	945	26	105	199	433	298	21	130	113	268
Wine, Fermented—										
Sparkling .. "	21,770	28,324	25,896	27,720	20,737	56,069	72,042	65,763	64,134	45,703
Still, in Bottle .. "	36,402	35,443	33,914	39,535	32,126	24,859	22,272	20,749	22,554	19,865
in Bulk .. "	15,800	16,635	25,747	20,799	21,435	10,563	10,872	14,867	13,675	12,791
N.E.I., including Sake, Ginger, Prune, &c. .. "	2,786	921	1,850	1,544	1,842	3,012	599	1,816	1,096	1,341
Total, Class III. .. "	2,102,219	2,177,285	2,297,783	1,815,612	1,767,497
CLASS IV.—Tobacco and Preparations thereof.										
Tobacco—										
Manufactured .. lb.	480,117	645,020	619,503	1,273,873	1,187,202	84,347	105,071	97,648	176,046	171,800
Unmanufactured .. "	26,234,448	19,110,700	22,040,123	22,140,918	23,682,640	2,854,897	2,005,939	2,250,305	2,018,295	2,168,402
Cigars .. "	95,533	97,789	107,221	121,779	128,713	101,828	94,895	113,491	115,360	138,591
Cigarettes .. "	260,562	328,503	547,425	744,571	946,350	170,644	203,209	297,812	393,386	480,798
Snuff .. "	4,663	3,159	2,638	4,315	3,442	1,548	1,076	920	1,667	1,029
Total, Class IV. .. "	3,213,264	2,410,190	2,760,176	2,704,754	2,960,620
CLASS V.—Live Animals.										
Cattle No.	2,683	70	173	103	89	46,684	2,318	15,743	4,412	3,553
Horses "	307	356	355	343	300	96,540	132,652	135,124	111,297	87,065
Pigs "	13	10	6	8	..	376	150	250	223	..
Poultry "	881	459	384	281	264	3,981	1,084	1,475	1,604	1,002
Sheep "	1,021	2,183	2,375	6,951	3,045	8,487	10,902	13,873	34,595	12,417
Other "	16,281	16,333	16,822	14,899	15,970
Total, Class V. .. "	172,349	163,439	183,287	167,030	120,007
CLASS VI.—Animal Substances (mainly unmanufactured), not Foodstuffs.										
Bones cwt.	2,964	2,953	4,721	2,153	2,548	1,219	1,255	1,553	665	653
Feathers, Undressed, and Down "	14,799	20,048	18,629	22,840	24,996
Fur, Hatters' (not on the skin) .. lb.	12,578	4,205	100	1,130	7,571	9,675	3,734	21	624	2,580
Gelatine of all kinds .. "	263,766	257,930	193,014	293,449	264,186	33,113	30,992	17,166	26,920	22,121
Glue, in dry form .. "	330,754	488,016	643,934	451,571	271,625	8,289	10,436	14,214	10,582	7,353
Glue Pieces and Sinews cwt.	11,208	18,561	16,406	19,287	20,222	10,806	13,342	14,155	15,567	15,147
Gut, Imitation (for Tennis Rackets, &c.) .. "	†68,101	18,398
Hair and Fibre—										
Bristles, Horsehair Drafts .. "	84,926	80,565	74,169	66,486	59,098
Hair, Human, not made up .. "	5,727	4,271	2,931	3,237	1,220
Other Hair and Fibre .. "	13,220	16,608	25,946	12,723	15,654
Hides and Skins—										
Calf No.	214,832	241,013	295,193	201,364	182,249	75,474	87,460	82,042	65,815	67,926
Cattle "	265,433	215,576	179,149	170,504	145,654	458,065	407,041	380,024	372,117	351,419
Goat "	418,559	495,976	467,288	559,836	632,445	82,539	90,138	84,715	112,497	147,473
Horse "	8,461	3,753	118	205	250	9,163	3,910	113	129	143
Rabbit and Hare .. lb.	6,295	19,567	17,530	18,068	5,350	1,470	9,505	5,778	5,535	1,813
Sheep, with Wool No.	62,964	53,657	49,944	78,974	55,361	11,213	14,666	8,888	11,045	9,429
" without Wool .. "	709,728	239,805	617,721	802,763	384,700	92,781	40,982	100,489	98,271	58,582
Other "	19,889	20,873	63,193	97,401	159,571
Horns "	3,066	1,207	1,042	1,386	372
Shells in their natural state cwt.	10,073	8,821	7,899	6,479	11,022	20,120	24,146	25,518	19,712	33,547
Silk, Raw lb.	†162,701	186,902	†225,649	230,613
Wool—Greasy .. lb.	5,755,551	2,597,190	1,291,502	2,911,254	5,934,651	380,203	283,090	72,122	186,978	500,404
Scoured and Washed .. "	633,200	348,845	110,392	1,106,994	2,216,539	62,439	38,280	7,494	94,192	190,664
Tops "	*734,357	1,141,214	1,363,522	*127,770	213,443	263,790
Total, Class VI. .. "	1,398,196	1,202,549	1,127,972	1,731,921	2,182,966

* Previously not recorded separately.

† Previously included under Articles Unspecified.

TABLE XVIII.

ARTICLE.	QUANTITY.					VALUE.				
	1923-24.	1924-25.	1925-26.	1926-27.	1927-28.	1923-24.	1924-25.	1925-26.	1926-27.	1927-28.
CLASS VII. — Vegetable Substances and Fibres.										
						£	£	£	£	£
Broom-corn Millet and Rice Straw .. entl.	2,717	1,391	1,135	613	609	6,321	2,397	1,811	638	620
Copra .. cwt.	629,844	591,183	646,740	784,896	611,367	697,569	707,859	826,442	918,164	701,156
Corks and Cork Manufactures—										
Small Corks, up to 3/4 in. in diameter and Rings lb.	104,967	80,692	80,335	121,655	102,420	15,947	12,483	12,336	18,386	17,133
Corks, n.e.i., including Bungs .. "	398,596	449,187	429,285	438,506	408,910	42,531	42,749	44,179	45,673	43,672
Cork, Granulated .. cwt.	1,550	1,530	2,085	6,864	7,897	1,203	1,016	1,739	5,589	6,367
Cork Manufactures, n.e.i.	40,604	45,009	29,857	60,434	61,456
Fibres—										
Bass .. cwt.	2,498	2,184	3,083	3,860	2,750	7,504	5,083	8,853	11,235	8,270
Coir .. "	18,129	24,655	30,249	25,352	20,170	13,158	16,685	19,907	17,307	13,247
Cotton, Raw .. lb.	923,126	1,717,882	1,342,167	2,041,026	1,290,081	51,354	107,552	78,525	88,090	54,951
" Waste .. "	82,459	102,357	115,495	105,591	80,131
Flax .. cwt.	400	730	1,415	2,767	9,095	637	1,063	1,974	3,660	12,111
Hemp, including Phormium Tenax .. "	154,865	161,739	154,487	160,377	148,978	307,355	405,845	399,508	367,480	350,052
Jute .. "	6,213	10,656	9,715	12,874	11,903	10,336	26,138	29,825	26,725	23,080
Kapok .. lb.	5,854,642	6,750,819	6,785,389	7,549,848	7,730,778	349,170	351,981	414,010	443,948	402,727
Oakum and Tow .. cwt.	29,484	44,508	35,692	36,450	27,527	35,360	63,106	47,887	44,984	34,187
Other .. "	27,444	15,250	15,094	43,213	48,590	38,257	28,574	30,007	62,539	69,344
Grass or Straw Braids for Hat-making .. "	98,419	97,077	67,939	69,330	21,714
Grass or Straw for Furniture, Mats, &c. .. "	31,593	22,677	17,738	21,676	9,994
Gums and Resins—										
Chicle .. cwt.	1,118	810	2,177	1,319	3,603	19,802	11,438	29,841	21,724	54,932
Dextrine .. "	3,656	3,003	4,417	5,123	5,896	4,784	4,135	5,857	6,342	7,481
Rosin .. "	129,410	143,030	136,868	136,734	138,684	85,048	99,767	163,429	193,897	145,627
Shellac .. "	3,727	4,332	6,167	3,464	5,463	53,869	69,822	70,603	28,972	56,813
Other Dry Gums and Resins .. "	22,815	24,212	32,108	33,249	29,383	68,532	70,147	79,153	98,379	83,844
Herbs, Dried, not Medicinal .. lb.	154,949	164,215	160,156	147,575	163,332	3,003	3,675	3,748	3,289	3,232
Ivory Nuts .. cwt.	1,543	5,289	3,913	3,070	7,043	1,200	5,265	3,351	1,868	6,998
Plants, Trees, and Bulbs .. "	5,335	6,477	10,762	7,779	14,196
Pulp for Papermaking—										
Wood Pulp, Mechanical ton	428	475	831	798	926	5,875	6,688	9,560	12,883	7,727
Wood Pulp, Chemical .. "	7,043	11,782	14,683	10,469	23,390	122,233	173,695	217,562	157,843	300,076
Other .. "	..	1	..	3	22	..	42	..	201	456
Seeds—										
Linseed and Linseed Meal .. entl.	418,284	430,642	537,792	368,837	427,583	385,643	460,958	509,717	310,184	373,502
Lucerne .. lb.	90,170	308,193	119,799	64,315	18,610	3,318	15,096	7,483	3,645	922
Other Seeds .. "	138,578	150,706	186,189	186,953	171,470
Sponges .. "	10,537	10,871	9,931	13,314	9,130
Starch .. lb.	179,328	212,730	241,135	305,277	252,058	4,242	4,727	5,468	6,531	5,848
Starch Flour .. "	488,244	548,618	762,217	701,286	424,048	5,334	5,699	6,875	6,752	5,195
Straw .. cwt.	3	10	44	..	82	2	6	20	..	42
Tanning Substances—										
Wattle Bark .. "	71,069	28,628	44,274	57,302	5,114	27,702	11,821	21,396	27,680	2,633
Other Bark .. "	2,872	..	98	3	249	970	..	102	4	134
Extract, Wattle Bark .. "	2,273	1,310	1,278	1,346	1,009
Extract, Quebracho .. "	12,659	19,344	20,740	19,782	15,244
Extract, Other .. "	22,753	21,202	23,307	23,326	20,915
Other (Valonia, Myrobalsans, Cutch, &c.) .. "	31,436	31,295	34,210	40,329	44,729
Total, Class VII. .. "	2,844,905	3,223,837	3,568,614	3,484,472	3,242,367
CLASS VIII — (a) Apparel, (b) Textiles, and (c) Manufactured Fibres.										
(a) APPAREL.										
Apparel and Attire—										
Blouses, Skirts and Coats .. "	103,749	151,352	147,241	*268,746	130,196
Costumes .. "	192,423	305,423	241,434	301,545	310,097

* Includes Underwear, Bathing Costumes, Cardigans, &c. (Knitted), recorded elsewhere for other years.

TABLE XVIII.

ARTICLE.	QUANTITY.					VALUE.				
	1923-24.	1924-25.	1925-26.	1926-27.	1927-28.	1923-24.	1924-25.	1925-26.	1926-27.	1927-28.
CLASS VIII. — (a) Apparel, (b) Textiles, and (c) Manufactured Fibres—continued.										
(a) APPAREL—continued.										
Apparel and Attire—continued.						£	£	£	£	£
Corsets	206,948	161,655	132,732	100,144	93,495
Furs and other Skins made into Apparel, &c.	57,203	89,218	41,066	44,106	87,164
Hosiery (other than Socks and Stockings) and Knitted Apparel, N.E.I.	422,405	462,469	323,320	†54,911	136,249
Men's and Boys' Outer Garments	219,355	273,762	229,580	191,514	178,282
Shirts, Collars, Ties, &c.	218,773	233,680	96,408	62,832	49,335
Socks and Stockings—										
Cotton	295,111	315,381	276,809	258,565	175,079
Silk and N.E.I.	413,178	309,722	456,924	633,523	701,237
Woolen	759,571	1,075,929	911,888	767,536	472,634
Other Apparel and Attire	644,730	678,430	491,862	473,730	457,998
Boots and Shoes—										
Footwear with Textile Uppers	46,566	55,793	40,316	52,550	31,711
Goloshes, Rubber Sand Shoes, Gum and Wading Boots	131,049	94,641	112,534	152,131	84,500
Other	245,727	316,149	285,729	312,861	371,818
Buttons, Buckles, &c.	130,021	173,350	170,348	165,503	161,181
Feathers, Dressed*	52,490	66,169	20,865	8,312	11,109
Undressed (see Class VI).										
Furs—Dressed or Prepared	279,041	304,937	285,331	533,312	652,584
Gloves	589,972	593,585	518,912	559,582	505,512
Hair—Articles of Natural or Imitation Hair	26,733	20,149	11,513	8,764	7,820
Hats and Caps—										
Caps, sewn or blocked doz.	18,464	22,529	22,235	28,864	29,219	21,197	27,691	25,364	34,193	31,927
Felt—Of Fur	38,491	40,427	45,908	49,449	52,981	322,027	330,739	377,790	385,709	390,590
Of Wool	10,260	23,797	57,396	74,012	138,847	24,889	58,778	121,780	163,690	252,260
Hoods or Plateaux of Rush, Pandans, Bamboo, &c., blocked or unblocked	23,268	27,393	40,076	71,603	87,732
Straw Hats or Bonnets, made of Chip, Tagel, and Straw Braids and Plaits, sewn, blocked, or partly so	62,386	60,166	56,370	90,627	91,320
Hats and Caps, n.e.i.	50,476	51,706	70,287	124,302	98,297
Trimmings and Ornaments—										
Artificial Plants, Flowers, Fruits, etc.	125,462	109,245	127,040	150,238	135,774
Cotton Featherstitch Braids, etc.	37,466	32,289	62,175	73,575	49,793
Woven Materials in the piece or otherwise	29,116	36,951	56,808	110,730	20,871
N.E.I.	854,823	916,936	751,803	910,991	710,885
Umbrellas, Parasols, and Sunshades	11,748	20,561	22,785	35,827	18,817
TOTAL, CLASS VIII (a)	6,597,903	7,354,249	6,507,090	7,101,652	6,506,177
(b) TEXTILES.										
Articles, n.e.i., partly or wholly made up from Textiles, Felts, or Feathers, including materials cut into shape therefor	232,298	235,457	230,885	261,722	236,042
Blankets, Rugs, &c.—										
Blankets and Blanketing..	77,195	81,180	38,983	41,723	51,483
Buggy Rugs and Aprons (i.e., Waterproof) and Lap-dusters	3,118	1,878	806	1,160	867
Rugs, n.e.i., and Rugging	59,463	51,403	40,167	36,169	41,478
Braids, Fringes, or Edgings of Textile Materials, not being for attire	31,665	37,660	38,021	48,284	66,176
Cosies, Cushions, Traycloths, &c.	137,035	181,804	199,765	251,794	273,754
Curtains and Textile Blinds, n.e.i., &c.	51,834	46,874	40,787	49,192	55,360

* Including Feathers made up into Trimmings; also natural Birds and Wings.

† Excludes Underwear, Bathing Costumes, Cardigans, &c. (Knitted) included in this item for other years.

TABLE XVIII.

ARTICLE.	QUANTITY.					VALUE.				
	1923-24.	1924-25.	1925-26.	1926-27.	1927-28.	1923-24.	1924-25.	1925-26.	1926-27.	1927-28.
CLASS VIII.—(a) Apparel, (b) Textiles, and (c) Manufactured Fibres—continued.										
(b) TEXTILES—continued.										
Flags and Banners over 1 foot in length	£ 1,695	£ 2,101	£ 748	£ 5,725	£ 1,709
Floor Coverings—										
Carpets and Carpeting, Floor Rugs and Coverings, N.E.I., &c.,	1,500,978	1,551,929	1,267,804	1,464,201	1,428,745
Linoleums, Oilcloths and similar floor coverings	1,383,646	1,348,657	1,306,723	1,308,612	1,202,198
Mats and Matting, and Fenders of Coir, Grass and N.E.I.	68,484	70,748	59,368	69,833	78,113
Handkerchiefs and Serviettes of Cotton or Linen	325,222	416,056	409,494	398,959	399,897
Piece Goods—										
Bookbinders' Cloth and Bunting	36,234	41,215	37,205	30,549	28,195
Canvas and Duck, water-proofed	176,643	98,191	102,384	70,182	70,052
Canvas and Duck, N.E.I.	795,494	797,383	812,130	765,960	641,157
Cotton and Linen, for manufacture of Serviettes, Handkerchiefs, &c.	519,451	504,245	303,034	172,651	196,167
Cotton, N.E.I.—										
Grey, unbleached	789,224	913,591	996,179	849,493	833,381
White, bleached	2,172,297	2,266,197	2,103,931	1,805,150	1,646,510
Dungaree, Denims, Mole-skins and Corduroys	95,299	65,850	46,783	63,852	62,013
Leathercloth and Oil Baize	316,706	377,132	516,150	534,800	392,714
Cotton Tweeds	164,273	253,269	241,325	166,772	97,222
Knitted Cottons, in tubular form	82,596	112,220	170,622	250,868	156,625
Dyed or printed, N.E.I.	5,943,823	6,135,343	5,679,453	5,898,078	4,921,567
Felts	62,581	79,008	83,688	84,660	89,200
Hessians and other Jute Piece Goods	561,092	871,225	936,343	734,126	686,158
Hop-cloth, Filter-cloth for Mines, and Filter and Press-cloth for Oil-mills	13,425	15,809	16,399	15,025	15,346
Hair-cloth and Cloth of Hair and Cotton, or Hair and Wool, &c.	79,278	88,160	80,753	87,856	85,003
Lace for Attire, Lace Flouncings, &c.	609,695	553,003	387,452	451,427	436,784
Linen, N.E.I.	249,438	304,814	293,104	287,283	287,709
Saddlers' Webs, Upholsterers' Webs	31,605	23,898	24,872	31,033	20,788
Saddlers' Kersey, Saddlers' Serge, Collar Check and Collar Cloth	38,813	39,190	27,599	29,281	25,603
Silk, or containing Silk	4,717,350	5,117,762	5,251,723	6,854,616	5,956,686
Silk, Milling	8,419	8,147	5,328	12,122	6,653
Velvets, Velveteens, Plushes, &c.	385,280	488,005	318,117	558,708	450,698
Waterproof Cloth prepared with rubber, oil, or celluloid	61,338	72,165	86,415	86,945	111,255
Wick (Candle and Lamp) Cotton	11,353	13,545	8,023	6,941	6,669
Woolens—										
Flannels	69,352	60,552	34,688	46,169	66,229
Italian Cloth, containing Wool	18,978	27,943	24,953	24,048	16,163
Men's Suitings, Coatings and Trouserings—										
Worsted	467,178	455,752	291,536	313,536	396,474
Other Wholly Woollen	716,454	601,316	522,807	503,385	1,163,756
Woollen, mixed with Cotton or other materials	656,076	679,207	361,277	318,087	676,419
Other Woollens	1,424,499	1,347,391	1,057,566	1,216,067	180,535
N.E.I., not Wool or Silk, treated to resemble Flannel	558,574	545,491	507,820	580,453	561,847
Other Piece Goods	141,480	162,176	245,455	166,569	417,121

TABLE XVIII.

ARTICLE.	QUANTITY.					VALUE.				
	1923-24.	1924-25.	1925-26.	1926-27.	1927-28.	1923-24.	1924-25.	1925-26.	1926-27.	1927-28.
CLASS VIII.—(a) Apparel, (b) Textiles, and (c) Manufactured Fibres—continued.										
<i>(b) TEXTILES—continued.</i>										
Quilts, Table Covers, Sheets, Counterpanes, Bedspreads, Tablecloths, Towels	£ 408,607	£ 432,182	£ 592,254	£ 360,263	£ 372,627
Sewing and other Cottons, Threads, &c.—										
Sewing and Embroidery Silks and Twists, &c.	965,030	1,024,747	740,464	739,299	734,886
Crochet, Knitting, Mercerized and Embroidery Cottons, &c.	135,545	167,784	177,354	156,135	182,063
Tents and Sails	1,292	3,802	4,177	1,073	4,434
Towels and Towelling	*579,530	560,919
Waddings and Cotton Wool, N.E.I.	23,035	29,057	25,116	23,221	17,545
Total, Class VIII. (b)	27,380,440	28,802,514	26,748,030	28,813,587	26,410,995
<i>(c) YARNS AND MANUFACTURED FIBRES.</i>										
Bags and Sacks—										
Bran, Chaff, and Compressed Fodder .. doz.	1,956,789	751,965	910,479	843,868	1,023,930	647,317	311,355	479,149	344,841	444,331
Corn and Flour	4,101,205	5,657,908	4,912,022	6,220,031	4,845,775	1,741,329	2,960,234	2,813,312	3,184,944	2,365,723
Gunny, Potato, Onion, and Coal	41,898	37,020	26,337	38,592	54,706	18,508	20,490	17,543	22,899	33,308
Woolpacks	162,734	237,326	192,567	221,400	303,110	306,786	671,232	642,178	708,771	731,419
N.E.I., including Bags of Calico, Hessian, and Linen; Meat Wraps, &c.	5,453	85,536	235,933	55,137	65,567
Nets and Netting, Fishing and Rabbiting	36,096	25,463	33,010	40,006	32,261
Cordage and Twines—										
Reaper and Binder Twines and Yarns .. cwt.	25,377	5,565	4,633	5,154	23,472	79,505	26,983	25,940	18,720	64,048
Cotton Twines .. lb.	151,662	124,052	157,305	186,738	224,048	15,451	15,498	17,621	17,138	17,066
Twines other than Cotton	616,062	744,048	598,069	812,842	803,692	50,021	73,807	54,991	61,815	53,364
Other Cotton Cordage and Rope .. cwt.	1,882	1,508	1,145	1,032	706	25,023	18,341	15,323	12,943	9,762
Cordage and Rope, other	61,245	57,466	62,927	87,651	75,579
Sliver, Cordage with Metal Core, &c.	2,257	4,111	5,212	2,399	678
Yarns—										
Artificial Silk	†349,089	391,747	587,699
Coir	27,658	24,076	32,092	44,034	25,750
Cotton—										
Mercerized	81,198	137,217	182,793	260,839	202,331
N.E.I.	294,994	306,800	312,108	575,648	470,165
Flax	730	547	476	2,284	7,531
Hemp	8,659	14,426	21,787	16,371	16,984
Jute	18,275	22,387	32,974	37,894	29,277
Woollen—										
Woollen (carded)	198,994	244,948	90,091	206,129	73,363
Worsted (combed or carded)	503,356	664,254	280,382	294,920	196,303
Other Woollen (including Mohair and Alpaca)	123,471	90,597	57,409	67,794	45,491
N.E.I.	257,777	439,741	†37,932	46,803	23,319
Total, Class VIII. (c)	4,504,103	6,215,509	5,800,272	6,501,727	5,571,319
Total, Class VIII.	38,482,446	42,372,272	39,055,392	42,416,966	38,488,491
CLASS IX.—Oils, Fats, and Waxes.										
Greases cwt.	34,110	33,546	38,171	39,189	41,581	49,714	46,938	51,672	53,842	50,187
Lard and Lard Oil and Edible Fats, n.e.i. .. lb.	574,733	112,084	244,517	575,293	712,307	17,181	4,080	8,787	17,169	20,092
Oils, in Vessels	72,741	70,889	79,164	79,559	85,898

* Previously not recorded separately.

† Previously included with Yarns, N.E.I.

‡ Previously included Artificial Silk, now recorded separately.

TABLE XVIII.

ARTICLE.	QUANTITY.					VALUE.				
	1923-24.	1924-25.	1925-26.	1926-27.	1927-28.	1923-24.	1924-25.	1925-26.	1926-27.	1927-28.
CLASS IX.—Oils, Fats, and Waxes—continued.										
						£	£	£	£	£
Oils, in Bulk—										
Castor gal.	89,543	70,748	70,800	59,533	60,665	23,500	21,190	18,588	13,682	16,826
China "	38,806	36,969	29,414	26,357	24,584	9,447	9,071	7,795	5,781	5,837
Colza "	106,061	118,100	101,439	89,136	79,869	23,484	25,407	23,624	15,238	14,145
Cotton Seed "	100,431	54,229	146,979	184,134	191,268	20,277	11,673	26,968	31,597	30,648
Fish, Seal, Penguin, and Whale (Unrefined) gal.	314,041	262,293	281,171	297,241	242,151	46,453	37,833	38,833	36,879	29,249
Kerosene "	21,686,648	24,910,890	27,371,581	33,543,260	34,704,643	849,429	862,389	921,271	1,264,257	1,036,323
Linseed "	841,374	622,564	736,412	478,193	549,564	175,696	135,235	145,230	80,860	88,712
Lubricating (Mineral) .. "	8,603,921	9,413,081	11,497,059	13,818,490	12,232,088	761,187	864,700	942,952	1,153,357	936,253
Olive "	114,861	135,893	141,800	150,530	191,243	46,712	56,671	54,013	65,155	77,555
Petroleum, Crude "	25,456,226	41,832,780	55,290,371	77,693,484	74,416,815	349,572	500,482	668,176	911,787	791,766
Petroleum Spirit, including Benzine, Benzoline, Gasoline, Pentane, &c. gal.	66,608,949	89,750,852	115,566,839	145,702,009	177,870,753	4,206,846	5,379,163	6,519,015	6,648,567	6,087,217
Residual and Solar "	3,235,957	440,422	151,414	1,133,731	3,744,704	44,380	16,568	7,819	21,103	61,648
Tung, Turkey Red, &c. .. "	115,796	104,516	118,309	122,439	126,633	43,815	32,027	34,356	36,258	38,724
Turpentine "	712,593	493,836	455,916	581,223	639,493	251,111	137,398	135,586	153,298	135,842
Turpentine Substitutes .. "	682,723	701,973	970,233	1,226,325	973,231	34,186	34,101	56,504	55,103	39,345
All other Oils "	292,676	571,187	619,916	784,454	759,821	96,365	106,935	112,187	136,957	139,210
Petroleum Jelly in Packages not less than 3 cwt. cwt.	8,533	6,092	8,183	9,078	11,478	12,971	10,697	13,845	7,845	9,610
Stearine (Stearic Acid) lb.	30,821	138,829	7,237	467,572	93,116	1,028	3,968	267	13,878	2,757
Tallow cwt.	57,793	16,783	13,630	6,887	20,427	111,737	30,682	27,051	14,834	37,574
Waxes—										
Beeswax lb.	76,478	109,816	22,937	75,104	96,101	4,759	8,288	2,195	6,951	8,413
Carnauba, Ceresine, Japanese and Vegetable, n.e.l. lb.	730,313	427,056	607,847	533,258	556,969	23,238	18,386	30,286	30,159	26,421
Paraffin "	6,735,784	6,642,089	6,705,628	6,056,415	5,654,835	82,262	109,233	113,220	97,215	74,867
N.E.I. including Mixed or Compound Waxes, &c. .. "	258,113	284,630	378,489	306,900	330,975	25,788	25,128	26,105	26,459	26,895
Total, Class IX.	7,383,879	8,559,132	10,065,509	10,977,790	9,872,014
CLASS X.—Paints and Varnishes.										
Paints and Colours—										
Dry Colours cwt.	70,903	82,799	80,990	94,732	106,361	162,317	176,604	163,938	174,104	106,027
Ground in Liquid "	20,536	16,393	18,211	18,088	14,402	64,657	50,670	58,270	58,464	40,057
Kalsomine, Water Paints, &c. "	15,924	12,553	15,773	14,099	15,306	25,088	17,650	20,898	18,779	20,730
Prepared for use (not Enamel) "	19,255	20,006	25,965	28,928	23,020	79,936	79,781	113,039	136,316	96,374
Enamels, Enamel Paints, and Glosses "	4,936	4,508	7,056	9,574	10,684	32,130	29,676	64,059	80,394	75,470
Ships' Anti-fouling Composition "	6,843	7,311	5,664	5,885	4,342	35,403	36,440	28,397	29,169	21,256
White Lead, dry, or in oil "	26,733	32,687	30,211	38,399	40,656	67,581	85,660	79,680	90,607	82,705
Whiting and Paris White "	68,490	98,901	95,376	97,781	93,406	9,731	12,199	11,990	13,120	11,833
Other "	81,380	76,767	88,028	117,169	153,602
Varnishes, Stains, Lacquers, &c.—										
Varnish and Oil Stains, Lacquers, &c. "	24,589	31,638	24,665	43,803	39,162
Varnishes gal.	74,286	77,119	73,015	81,598	69,203	53,002	59,990	52,784	52,453	41,447
Total, Class X.	635,814	657,075	705,748	814,378	778,663
CLASS XI.—Stones and Minerals, including Ores and Concentrates.										
Asbestos, crude cwt.	*56,761	103,827	*66,166	115,030
Asphalt, Bitumen and Natural Pitch cwt.	588,351	457,622	762,877	1,492,151	1,806,256	157,510	135,613	232,603	404,640	488,633
Coal ton	62,660	6,039	31,397	9,379	17,314	105,137	12,491	63,824	22,052	18,628
Coke "	23,507	28,840	52,447	29,342	41,126	59,050	56,265	66,033	51,470	67,590
Ores, Clays and Mineral Earths cwt.	133,557	193,701	225,545	134,904	139,366	100,742	117,317	103,549	94,301	85,707
Quicksilver lb.	31,820	19,373	23,429	35,973	27,523	4,666	3,324	4,570	7,833	8,595

* Previously included under Articles Unspecified.

TABLE XVIII.

ARTICLE.	QUANTITY.					VALUE.				
	1923-24.	1924-25.	1925-26.	1926-27.	1927-28.	1923-24.	1924-25.	1925-26.	1926-27.	1927-28.
CLASS XI.—Stones and Minerals, including Ores and Concentrates—continued.										
Stone, including Marble and Slate—						£	£	£	£	£
Abrasive and Lithographic Stones	153,747	139,527	148,236	167,705	157,625
Sawn or in the Rough, n.e.i. (Marble and Stone)	37,296	32,424	49,617	31,057	29,206
Stone, Wrought	35,863	52,051	55,347	51,124	40,824
Other Stone, Minerals, &c.	43,992	40,554	42,334	45,105	48,992
Total, Class XI.	698,003	589,566	766,149	941,453	1,060,830
CLASS XII.—Metals, Metal Manufactures, and Machinery.										
(a) MACHINES AND MACHINERY.										
Adding and Computing Machines	107,955	74,294	126,545	148,855	136,857
Air and Gas Compressors and Exhausters	70,201	87,313	102,060	128,705	62,486
Bootmaking Machines, other than Sewing Machines	49,857	50,085	54,834	56,862	52,896
Cash Registers .. No. 2,794	1,348	3,052	3,268	2,387	73,754	53,104	96,897	107,594	75,048	
Cranes, Hoists, and other Lifting Machinery	64,390	141,957	128,757	48,340	109,114
Dairy Implements and Machinery	179,174	203,911	205,478	238,738	155,245
Electrical Machinery and Appliances—										
Cable and Wire, Covered	218,659	183,433	216,452	317,919	331,348	1,274,274	1,327,766	1,433,177	1,679,972	1,721,688
Dynamo Electric Machines	990,351	1,037,915	1,039,509	1,040,851	955,249
Fittings, Electric, viz.:—										
Switches, Fuses, &c.	253,067	345,245	301,627	414,553	374,939
Heating and Cooking Appliances	41,621	38,546	53,420	85,920	97,276
Lamps, Filament, for lighting and heating	348,138	408,501	483,688	614,794	632,695
Measuring and Recording Instruments	229,956	201,078	159,896	156,171	161,777
Regulating, Starting and Controlling Apparatus, &c.	219,355	283,023	246,269	363,561	326,738
Static Transformers and Induction Coils, &c.	124,261	259,348	193,243	210,967	192,243
Telephones	236,826	408,693	374,940	158,329	106,119
Telephone Switchboards, Telephone Distributing Boards, &c.	325,321	553,620	806,859	532,582	731,700
Other Electrical Machinery and Appliances	822,805	1,418,448	1,062,072	2,177,765	1,826,491
Implements and Machinery—										
Agricultural, Horticultural, and Viticultural—										
Chaffcutters and Horse Gears, Chaffcutter Knives, Corn-shellers, Corn-huskers, Cultivators, N.E.I., Harrows, Ploughs, N.E.I., Ploughshares, Plough Mouldboards, Scarifiers	152,768	161,666	134,529	121,441	77,804
Harvesters, Stripper No. Mowers, Reapers, and Reapers, and Binders	..	240	..	36	5	..	21,571	..	6,570	561
Other Agricultural Implements, &c.	102,568	98,197	86,921	82,293	58,473
Metal-working Machinery	418,669	502,590	540,316	511,790	554,505
Mining Machinery	422,363	427,166	476,974	599,252	509,574
Mining Machinery	122,545	126,125	163,242	239,435	222,012

TABLE XVIII.

ARTICLE.	QUANTITY.					VALUE.				
	1923-24.	1924-25.	1925-26.	1926-27.	1927-28.	1923-24.	1924-25.	1925-26.	1926-27.	1927-28.
CLASS XII.—Metals, Metal Manufactures, and Machinery—continued.										
(b) METALS AND METAL MANUFACTURES OTHER THAN MACHINERY—continued.										
						£	£	£	£	£
Enamelled Ware (Metal)	77,404	53,894	46,656	53,658	68,108
Gas Appliances—										
Gas Meters and Parts	56,634	82,951	75,981	88,034	74,757
N.E.I.	46,263	46,636	45,777	54,833	45,639
Hinges of all kinds	57,492	38,563	42,940	47,213	39,738
Iron and Steel—										
Angles and Tees .. cwt.	273,933	311,987	219,906	300,769	374,077	159,749	169,710	104,812	148,706	181,138
Bars and Rods ..	1,019,343	1,083,749	844,547	1,432,272	1,072,089	789,866	785,540	650,912	958,845	716,114
High Grade Carbon and Alloy Steels ..	10,122	18,881	12,538	11,778	9,581	13,191	17,580	15,953	12,910	10,116
Hoop ..	130,520	176,933	191,484	251,971	235,817	120,553	147,276	150,049	187,214	161,236
Ingots, Blooms, Slabs, &c. ..	72,094	65,929	48,254	56,187	89,049	47,317	47,144	31,142	34,637	57,200
Pig Iron ..	174,092	263,441	224,231	135,616	180,156	50,948	77,339	55,646	35,657	39,312
Plate and Sheet—										
Galvanized, flat ..	431,345	481,150	417,976	499,000	569,552	544,029	586,027	490,356	580,258	623,726
Galvanized, corrugated ..	1,560,051	1,570,187	1,372,053	1,571,028	1,581,728	1,906,464	1,853,682	1,555,156	1,745,286	1,698,999
Corrugated, black ..	292	1,685	1,887	4,820	317	412	2,845	2,380	5,031	334
Plain ..	1,275,273	1,489,202	1,283,688	1,453,038	1,918,584	951,095	997,400	853,877	1,015,943	1,172,214
Tinned ..	1,041,801	1,090,956	1,000,256	1,042,676	1,046,005	1,452,074	1,571,891	1,279,585	1,377,215	1,208,564
Scrap .. ton	17,461	21,469	13,119	7,889	7,720	82,195	107,336	58,823	33,927	33,425
Structural Iron and Steel—										
Beams, Girders, Channels, &c. .. cwt.	705,519	642,304	738,152	631,722	1,035,475	386,839	326,348	356,953	289,164	472,839
Wire—										
Barbed ..	143,731	55,874	29,261	19,097	11,808	143,915	56,977	26,830	18,859	12,308
Other Iron and Steel ..	526,985	652,390	607,597	689,908	516,514	618,314	627,169	538,231	581,314	495,275
Irons, Smoothing, of all kinds	72,952	74,072	64,660	83,495	72,055
Kettles and Cooking Utensils—										
Aluminium	111,904	113,169	78,691	91,613	101,009
Cast Iron (tinned or plain), and Nickel	26,855	18,680	14,969	17,824	9,879
Enamelled, Stamped	85,473	48,793	42,848	43,896	35,338
Lamps and Lampware—										
Incandescent Mantles No. Other Lamps and Lampware ..	1,655,595	1,585,129	1,653,286	1,142,355	1,193,779	25,284	23,471	22,819	16,379	16,094
Leaf and Foil	521,856	501,078	505,241	589,602	428,098
Locks	128,209	145,367	112,134	107,912	106,187
Nails—										
Horseshoe .. cwt.	13,182	10,296	9,781	8,660	7,337	45,666	33,673	30,547	25,548	18,956
Other	96,899	86,311	83,165	80,105	74,409
Netting, Wire .. cwt.	*62,070	90,610	65,897	290,311	70,533	101,675	131,303	99,939
Pipes and Tubes, and Fittings therefor—										
Boiler Tubes .. cwt.	57,571	46,120	49,126	60,443	38,395	106,926	87,330	89,070	97,162	57,399
Cast Iron Pipes ..	51,665	55,659	65,502	52,909	188,852	33,076	37,716	40,214	31,688	103,021
Close-jointed Iron or Steel Pipes ..	31,535	27,965	23,017	26,662	21,862	38,495	31,198	27,612	24,283	20,419
Fittings—Cast Iron and Wrought, and Malleable Cast Iron ..	37,209	38,348	37,861	65,329	71,557	173,025	156,427	145,715	206,108	187,830
Flexible Metal Tubes and Unpolished Metal-cased Pipes and Tubes ..	2,283	2,229	2,933	5,747	1,919	7,812	11,326	13,143	15,251	8,049
Water-bore Casings ..	88,790	61,163	69,762	64,718	58,764	142,796	94,815	92,923	94,894	80,370
Other Wrought Iron or Steel Pipes and Tubes ..	723,080	758,585	995,461	1,058,371	1,055,475	946,745	970,318	1,181,450	1,222,568	1,097,489
Pins, Hooks and Eyes, and Crochet Hooks, of metal	47,727	45,588	40,694	40,022	46,203
Platedware and Cutlery—										
Cutlery, Spoons and Forks, n.e.i., and Knife Sharpeners	477,218	521,729	515,281	645,504	489,627
Table and Toilet Articles, Trophies and the like	256,001	221,676	200,752	166,211	144,001
Spoons, Forks, Butter, Fish and Fruit Knives, plated, or of mixed metal	144,918	156,455	156,053	173,120	186,366

* Quantity previously not recorded.

TABLE XVIII.

ARTICLE.	QUANTITY.					VALUE.				
	1923-24.	1924-25.	1925-26.	1926-27.	1927-28.	1923-24.	1924-25.	1925-26.	1926-27.	1927-28.
CLASS XII.—Metals, Metal Manufactures, and Machinery—continued.										
(b) METALS AND METAL MANUFACTURES OTHER THAN MACHINERY—continued.										
Rails, Fish-plates, &c., for Railways and Tramways cwt.	347,923	219,460	361,584	101,810	586,856	£ 210,685	£ 136,473	£ 171,874	£ 82,533	£ 298,927
Screws	148,662	135,458	144,106	119,216	81,736
Tools of Trade—										
Axes, Hatchets, Adzes, Matchets, and similar cutting tools	131,822	73,501	72,180	75,049	69,622
Files and Rasps	108,049	113,450	103,638	116,164	101,353
Picks, Shovels, and Spades	68,002	57,077	62,707	54,124	35,272
Saws, including Saw Blades for hand tools	122,230	94,733	70,003	83,649	61,802
All other	863,127	839,093	838,322	928,045	789,269
Vehicles—										
Aircraft	9,854	25,862	95,756	60,731	125,148
Axles and Springs	54,733	43,101	55,525	45,833	40,727
Cycles and Cycle Parts—										
Cycle, Motor Cycle and Side Car parts, plated, brazed, enamelled or permanently joined, n.e.i.	138,990	133,678	128,635	138,738	117,855
Horns, Warning Devices, n.e.i., Reflectors, &c.	81,949	86,491	99,306	115,179	84,630
Cycle, Motor Cycle and Side Car Parts, n.e.i.	246,151	211,469	196,010	206,789	174,105
Valves for Pneumatic Tyres, Cyclometers, Speedometers, &c.	293,898	320,168	374,749	506,124	249,961
Motor Cycles and similar vehicles and Frames thereof	752,469	753,629	716,557	688,004	484,129
Motor Cars—										
Bodies No.	13,310	12,861	12,090	12,843	9,583	1,163,138	1,109,742	1,183,873	1,413,203	1,115,303
Chassis	70,478	74,940	88,591	118,954	67,875	9,339,912	10,097,433	10,393,412	12,292,749	6,758,255
Chassis Parts	497,330	396,016	400,838	471,810	382,113
Railway and Tramway Vehicles	54,689	171,835	67,901	276,772	57,275
Vehicles, n.e.i.	126,950	355,044	178,647	66,910	111,542
Vehicle Parts, n.e.i.	1,028,642	1,270,732	1,157,659	1,257,821	976,454
Wheels	18,592	34,975	78,617	31,956	85,101
Wire—										
Copper (see Copper).										
Iron and Steel (See Iron and Steel).										
N.E.I., including Woven Wire	45,164	40,085	41,989	58,878	61,138
Metal Manufactures, n.e.i.	2,308,987	2,364,265	2,738,043	2,719,079	2,484,768
Total, Class XII. (b)	31,035,635	31,623,677	30,851,385	34,641,873	26,592,841
Total, Class XII.	43,751,819	45,594,076	45,498,649	51,282,059	42,801,886
CLASS XIII.—Rubber and Leather and Manufactures thereof, and Substitutes therefor.										
(a) RUBBER AND RUBBER MANUFACTURES.										
Boot and Apparel Elastic, Rubber Thread	229,859	223,361	252,485	259,347	314,328
Crude Rubber, Rubber Waste, &c. .. cwt.	65,223	68,744	119,784	207,129	200,086	456,468	572,370	2,033,981	2,329,719	1,959,412
Rubber—all other articles of Tyres, Pneumatic—	186,453	224,245	306,351	395,557	364,814
Covers lb.	8,210,632	8,071,576	8,951,132	7,680,199	5,045,218	1,640,671	1,442,270	2,047,438	1,558,494	801,060
Tubes	1,050,140	1,134,770	1,299,814	1,015,903	497,993	201,691	204,531	320,519	223,981	88,251
Tyres, Rubber, other than pneumatic	219,789	252,612	313,180	318,882	193,329
Total, Class XIII. (a)	2,934,931	2,919,389	5,273,954	5,085,980	3,721,194

TABLE XVIII.

ARTICLE.	QUANTITY.					VALUE.				
	1923-24.	1924-25.	1925-26.	1926-27.	1927-28.	1923-24.	1924-25.	1925-26.	1926-27.	1927-28.
CLASS XIII.—Rubber and Leather and Manufactures thereof, and Substitutes therefor—continued.										
<i>(b) LEATHER, ETC.</i>										
Belting—						£	£	£	£	£
Composition and Rubber..	119,578	99,692	99,536	99,662	78,781
Leather	14,943	14,281	21,415	25,381	19,428
Boots and Shoes (see Class VIII. (a))										
Leather—										
Calf (other than patent or enamelled) .. sq. ft.	169,337	107,999	133,923	95,471	92,015	17,351	8,504	8,934	8,679	7,990
Chamois	17,954	16,519	22,050	21,661	21,796
Glacé Kid sq. ft.	482,528	389,820	554,247	951,588	1,131,249	39,482	28,658	46,008	103,277	113,372
Patent and Enamelled .. sq. ft.	3,067,047	2,220,007	1,915,232	1,080,858	326,299	224,120	170,333	139,595	81,180	31,639
Other	67,031	60,210	53,474	91,119	95,320
Manufactures, N.E.I.	61,991	66,684	62,053	76,818	67,772
Total, Class XIII.(b)	562,450	464,881	453,065	507,777	436,098
Total, Class XIII.	3,497,381	3,384,270	5,727,019	5,593,757	4,157,292
CLASS XIV.—Wood and Wicker, Raw and Manufactured										
Furniture	172,329	189,204	197,711	238,484	326,235
Timber—										
Dressed, n.e.i. sup. ft.	81,097,545	64,364,028	85,085,074	81,678,677	65,141,062	1,118,736	869,214	998,428	908,058	745,375
Undressed, n.e.i., for manufacture of boxes, as prescribed .. sup. ft.	25,211,445	33,298,890	38,094,259	32,640,592	36,049,600	193,255	212,525	267,496	206,750	214,014
For making boxes (dressed or partly dressed) sup. ft.	16,560,246	22,327,449	22,769,424	16,310,260	18,188,678	199,656	253,442	240,165	177,921	199,204
For making boxes (cut to size, but undressed) sup. ft.	2,986,366	4,888,141	1,166,300	2,327,848	3,880,788	42,700	66,396	13,462	25,200	40,073
Hickory, Undressed sup. ft.	260,954	125,891	104,227	83,727	54,512	13,420	5,923	4,548	3,382	2,280
Laths, n.e.i. .. No.	45,148,268	22,009,103	31,850,145	32,057,338	17,125,650	91,249	33,584	44,644	46,942	22,954
Logs and Spars sup. ft.	3,451,015	3,513,939	5,257,966	5,049,867	4,800,253	37,004	35,491	40,139	39,545	36,309
New Zealand White Pine, undressed, n.e.i. for butter boxes .. sup. ft.	233,408	375,919	320,088	2,719	4,974	3,652
Pickets, undressed No.	69,383	28,038	58,840	27,515	12,917	665	193	556	247	310
Plywood, veneered or otherwise .. sq. ft.	4,794,538	5,294,469	8,796,795	8,849,048	9,914,473	92,781	96,557	139,772	148,735	147,953
Shingles No.	3,286,709	1,145,600	3,590,370	3,394,762	2,623,987	8,550	2,386	6,338	4,993	4,798
Spokes—dressed, Hickory No.	332,420	114,100	87,482	64,400	21,690	10,365	3,900	2,717	2,160	689
Staves ”	541,027	1,998,521	2,837,554	2,868,758	3,927,188	13,319	28,367	62,284	64,623	164,104
Undressed Timber, n.e.i.—										
In sizes less than 7 in. x 2½ in. (or its equivalent) .. sup. ft.	101,389,667	89,624,613	112,093,012	100,311,070	102,424,498	1,426,818	1,213,950	1,488,179	1,369,273	1,228,865
In sizes less than 7 ft. 6 in. x 10 in. x 2½ in., for Door Stocks .. sup. ft.	8,953,627	3,543,395	5,614,573	5,589,277	8,111,006	179,312	66,542	88,839	76,907	113,564
In sizes of 7 in. x 2½ in. and upwards, and less than 12 in. x 6 in. (or its equivalent) .. sup. ft.	48,118,024	30,601,115	40,455,814	39,207,664	35,106,061	745,931	448,896	567,454	484,692	441,979
In sizes of 12 in. x 6 in. (or its equivalent) and over .. sup. ft.	153,374,874	149,966,881	188,913,212	182,610,206	241,425,838	1,434,897	1,086,718	1,321,342	1,249,665	1,677,213
Veneers	16,574	16,083	11,912	14,032	15,017
Other Timber	3,392	2,804	3,690	7,701	13,933
Wicker, Bamboo, or Cane—										
Manufactures of	15,196	9,787	8,016	14,408	13,975
Bamboos, Canes, Rattans (unmanufactured)	45,924	52,716	52,204	57,586	53,912
Wood Manufactures—										
Clothes Pegs	8,416	9,524	7,213	1,714	796
Doors of Wood .. No.	25,563	27,080	30,230	43,118	41,273	22,793	21,756	22,298	30,203	26,695
Handles—Tool	85,479	62,990	84,998	73,457	58,498
Hubs, Elm No.	24,424	6,349	4,467	5,666	754	6,244	2,312	1,351	1,490	204
Last Blocks, rough-turned	11,419	12,472	11,808	8,284	8,301
Lasts and Trees	7,176	3,396	2,269	2,593	2,747
Other Wood Manufactures	210,791	232,121	215,460	255,111	256,440
Wood Wool .. cwt.	3,634	3,746	6,439	4,889	5,442	1,792	1,913	2,692	2,322	2,113
Total, Class XIV.	6,218,902	5,046,136	5,911,637	5,516,478	5,818,541

TABLE XVIII.

ARTICLE.	QUANTITY.					VALUE.				
	1923-24.	1924-25.	1925-26.	1926-27.	1927-28.	1923-24.	1924-25.	1925-26.	1926-27.	1927-28.
CLASS XV. — Earthenware, Cements, China, Glass, and Stoneware.										
Bottles, Flasks, Jars, Vials and Tubes, empty, of Glass, Earthenware, Stoneware or China	£ 76,351	£ 62,715	£ 60,113	£ 54,191	£ 52,568
Bricks	22,256	21,390	36,685	23,384	36,065
Cement, Portland .. cwt.	577,619	527,723	454,712	376,675	453,921	88,603	82,943	74,248	65,349	73,692
Crockery and other Household Ware—										
Of China, Porcelain or Parian Ware	348,588	360,074	354,738	412,152	403,088
Of Earthenware, Brownware or Stoneware	423,336	462,224	386,191	354,005	345,079
Electrical Ware of Earthenware, including Insulators	34,124	46,677	46,360	50,823	30,756
Fireclay Manufactures	12,120	16,417	11,309	13,319	12,132
Glass—										
Bent, Bevelled, Heraldic, Silvered, &c.	17,100	15,650	21,685	14,482	12,868
Polished and Patent Plate sq. ft.	2,771,693	3,135,120	3,153,443	4,159,653	3,698,560	390,747	424,863	390,168	467,078	343,532
Sheet—Plain (Clear) sq. ft.	14,420,175	13,362,543	20,414,104	11,266,391	12,682,663	187,429	161,976	201,835	91,662	98,630
Glass, n.e.i.	127,138	125,053	125,336	166,366	168,361
Glassware—										
Bottles, Flasks, and Jars over 8 drams fluid capacity, &c.	29,547	27,530	28,527	33,884	32,023
Domestic Glassware, including Cooking Utensils, Table and Ornamental Glassware	327,346	362,247	385,124	400,272	444,684
Seltzogenes and accessories, Syphon Bottles and Bottle Marbles	16,621	15,106	17,674	19,875	20,493
Lenses	39,131	42,422	47,409	53,962	46,603
Plaster of Paris .. cwt.	63,891	106,461	71,320	92,547	71,833	28,273	34,620	24,384	28,667	25,479
Roasting Dishes, Assay Furnaces, Crucibles, n.e.i., Skittle Pots, Scorifiers, and Muffles	22,256	17,637	19,589	21,525	22,509
Sanitary and Lavatory Articles, including Kitchen Sinks and Laundry Troughs, of Earthenware, &c.	36,031	51,269	44,091	54,512	52,691
Tiles—										
Flooring and Mosaic	30,586	24,493	19,399	24,380	21,410
Glazed—wall and hearth sq. yd.	238,581	254,193	224,846	416,276	275,201	148,632	136,030	134,081	225,371	155,705
Roofing and all other No.	56,435	455,392	240,871	302,767	97,978	1,733	10,511	4,391	2,616	1,120
All other Chinaware, Parianware, Porcelain Ware, &c.	33,490	28,314	22,724	33,112	23,334
Total, Class XV.	2,441,438	2,530,161	2,456,061	2,610,987	2,422,822
CLASS XVI. — Paper and Stationery.										
(a) PAPER.										
Paper—										
Blotting and Cartridge cwt.	16,374	17,853	18,220	19,893	19,955	48,441	56,504	59,315	64,214	64,472
Boards—										
Strawboard	48,482	50,369	73,060	80,462	108,913	23,610	24,482	33,093	35,727	51,548
Other Boards	102,510	112,205	106,146	136,000	158,123	200,642	205,057	188,705	228,298	239,283
Electrical Insulating Paper and Boards	20,937	35,020	13,529	26,353	26,421
Fruit Wrapping	39,658	21,666	24,738	40,948	40,330
Gummed Paper, n.e.i.	12,732	14,233	16,699	16,917	18,347
Paper and Boards specially prepared for coating with photographic emulsions	31,094	37,524	28,182	26,529	24,220
Parchment	70,572	61,416	58,610	50,919	55,752
Printing—										
Newsprinting, not glazed, mill-glazed, or coated—										
In rolls not less than 10 in. in width ton	84,715	95,008	104,906	113,460	125,188	1,773,699	1,932,535	2,079,320	2,089,021	2,273,332
In sheets not less than 20 in. x 25 in. or its equivalent .. ton	5,714	8,438	3,909	14,834	4,600	105,738	169,423	79,147	287,502	84,122

TABLE XVIII.

ARTICLE.	QUANTITY.					VALUE.				
	1923-24.	1924-25.	1925-26.	1926-27.	1927-28.	1923-24.	1924-25.	1925-26.	1926-27.	1927-28.
CLASS XVI. — Paper and Stationery—continued.										
<i>(a) PAPER—continued.</i>										
<i>Paper—continued.</i>										
<i>Printing—continued.</i>										
N.E.I. glazed, unglazed, mill-glazed or coated, not ruled or printed in any way—										
In rolls not less than 10 in. in width						£	£	£	£	£
In sheets not less than 20 in. x 25 in., or its equivalent										
ton	2,698	3,789	4,209	5,662	4,939	66,297	91,263	86,668	133,949	115,231
ton	17,344	18,349	20,283	23,900	23,562	492,403	599,082	607,595	721,918	612,151
67	67	41	20	20	70	2,400	1,029	502	566	1,187
Printing, n.e.i.	45,886	42,928	43,886	45,457	50,793
Roofing and Sheathing Felt and Paper	46,940	44,925	49,920	58,625	54,270
Stencil, Carbon, and similarly prepared copying papers	51,681	32,950	39,588	42,854	50,239
Surface-coated Paper, n.e.i. Tissue and Tissue-cap Paper and Paper for paper patterns .. cwt.	24,993	25,090	26,888	51,238	52,132	51,724	55,535	47,621	86,692	81,795
Wrapping Papers—										
Kraft	176,476	151,143	128,934	132,644	154,196	239,890	189,335	160,705	168,740	184,969
Other Brown	7,420	5,709	6,272	11,129	4,191	10,730	8,205	8,947	16,208	5,508
Mill-glazed Sulphites ..	20,582	21,971	28,583	26,005	25,353	27,795	29,957	36,798	33,192	33,096
Glazed Sulphites ..	3,997	2,745	1,978	2,454	3,213	6,115	4,417	3,152	3,583	5,210
Caps, Casings, Sealings, Candle, Carton, and Wrapping, n.e.i. cwt.	48,909	70,820	81,251	94,881	77,205	91,021	133,078	138,551	179,408	144,272
Writing and Typewriting	479,234	561,997	553,851	657,773	600,565
Other Paper	115,927	103,931	117,867	139,324	130,132
Total Class XVI. (a)	4,055,166	4,456,492	4,476,989	5,154,717	4,947,245
<i>(b) STATIONERY AND PAPER MANUFACTURES.</i>										
<i>Stationery and Paper Manufactures—</i>										
Albums of all kinds, Cards and Booklets, &c.	25,017	28,336	32,758	38,514	39,209
Bill Files and Letter Clips. Date Cases and Cards, &c.	36,335	47,519	49,061	54,598	54,111
Books (printed), Music, Periodicals, and Newspapers	1,110,120	1,180,844	1,332,099	1,309,613	1,388,092
Inks and Ink Powders	84,794	75,878	79,910	84,433	83,254
Paper Manufactures, Other, viz. :—										
Posters for advertising purposes	38,530	24,151	36,962	46,848	47,383
Price Lists, Catalogues, Circulars, &c.	156,875	180,141	193,470	225,899	222,206
Paper Manufactures, n.e.i.	264,927	231,819	254,690	321,682	363,041
Paintings, Oil and Water Colour	95,574	20,534	26,608	23,689	67,046
Paperhangings and Wallpapers	126,498	111,327	114,480	124,561	129,795
Paper Patterns	31,405	34,103	41,319	35,648	33,059
Pens and Pencils—										
Pencils of Wood, &c.	65,692	68,411	64,356	68,956	71,641
Fountain Pens, Pencils, n.e.i., and Pens, n.e.i.	115,167	107,935	132,169	124,310	129,596
Other, including Fancy Pencils, &c.	42,991	54,653	54,457	63,165	54,200
Pictures, &c.	31,570	34,100	37,108	50,070	39,538
All other Stationery, &c.	162,565	189,535	200,025	209,325	204,582
Total Class XVI. (b)	2,388,060	2,389,286	2,649,472	2,781,311	2,926,753
Total, Class XVI.	6,443,226	6,845,778	7,126,461	7,936,028	7,873,998

TABLE XVIII.

ARTICLE.	QUANTITY.					VALUE.				
	1923-24.	1924-25.	1925-26.	1926-27.	1927-28.	1923-24.	1924-25.	1925-26.	1926-27.	1927-28.
CLASS XVII. — Jewellery, Timepieces, and Fancy Goods.										
Fancy Goods—						£	£	£	£	£
Articles used for Games, Fishing Appliances, n.e.i.	340,305	365,806	369,674	395,631	323,654
Beads, Bangles, Studs, &c., for personal wear, &c.	34,261	36,064	32,233	26,890	37,822
Card Cases, Hat Pins, Cigar and Cigarette Cases, &c.	59,312	53,998	41,318	35,482	29,452
Combs (Toilet), not in toilet or travelling cases	67,084	59,823	71,897	59,479	64,429
Pipes (Smoking) and Accessories	211,044	236,280	239,186	239,428	224,820
Toys	270,457	318,053	363,499	344,822	317,844
Fancy Goods, n.e.i.	202,136	228,537	197,676	216,643	190,532
Jewellery—										
Precious Stones, Unset, including Pearls, Cameos, &c.	546,589	571,100	605,596	628,240	606,376
Rolled Gold Jewellery, &c.	55,242	85,395	67,345	77,105	72,185
Jewellery, n.e.i.	63,955	79,054	86,487	101,216	86,677
Timepieces—										
Clocks, n.e.i., Clock Movements and Parts of	198,003	203,865	229,942	273,283	226,670
Watches and Chronometers, n.e.i.	405,316	398,212	426,551	400,254	368,512
Other, including Ships' Chronometers and Time Registers and Detectors	23,991	12,499	14,999	51,114	72,438
Total, Class XVII.	2,477,695	2,648,680	2,746,403	2,849,587	2,621,411
CLASS XVIII.— Optical, Surgical, and Scientific Instruments.										
Kinematographs, Magic Lanterns, &c.	28,825	28,454	26,020	40,123	32,006
Kinematograph Films lin. ft.	23,798,197	24,910,497	33,831,528	40,748,310	32,749,222	*268,886	*205,328	*249,019	*297,057	*241,519
Optical and Meteorological Instruments, &c.	127,871	111,294	109,280	131,252	108,326
Photographic Goods, n.e.i.—										
Cameras, including mounted lenses and accessories, n.e.i.	122,076	141,414	118,395	129,427	130,736
Other Photographic Goods	49,329	55,109	57,703	47,054	59,031
Surgical and Dental Instruments, Appliances, &c.—										
Amputating, Examining, and Operating, &c., Instruments and Appliances, n.e.i.	54,014	56,861	64,170	68,911	71,631
Cotton Wool and Surgical Dressings	44,221	62,204	56,521	60,308	69,537
Dental Materials, &c.	70,810	74,452	69,700	81,864	80,674
X-ray Apparatus and Appliances	35,320	30,633	33,597	36,910	39,188
N.E.I.	89,553	105,612	91,546	103,928	116,965
Scientific Instruments, Apparatus, and Materials—										
Talking Machines, &c.	202,179	299,411	424,968	496,194	313,205
Records for Talking Machines	277,180	381,207	438,575	221,067	59,505
N.E.I.	102,405	105,949	104,403	139,717	142,471
Total, Class XVIII.	1,472,669	1,657,928	1,843,897	1,853,812	1,464,794
CLASS XIX.—Drugs, Chemicals, and Fertilizers.										
Acids—										
Boric .. . owt.	7,987	8,218	7,381	8,343	6,198	22,774	22,590	17,942	18,426	12,174
Citric .. . "	2,211	2,500	2,934	3,655	2,959	19,409	20,060	23,814	28,146	29,191
Tartaric .. . "	9,418	8,000	9,500	11,302	9,989	63,758	51,972	59,655	68,252	73,666

* Includes Sensitized Films, 1923-24, £10,103; 1924-25, £7,842; 1925-26, £16,263; 1926-27, £22,193; 1927-28, £26,064; quantities of which are not recorded.

TABLE XVIII.

ARTICLE.	QUANTITY.					VALUE				
	1923-24.	1924-25.	1925-26.	1926-27.	1927-28.	1923-24.	1924-25.	1925-26.	1926-27.	1927-28.
CLASS XIX.—Drugs, Chemicals, and Fertilizers—continued.										
Acids—continued.										
Other	£ 30,386	£ 23,310	£ 21,590	£ 30,450	£ 34,289
Ammonium	16,264	13,717	14,502	19,087	23,116
Bacteriological Products, and Sera	9,169	8,601	5,871	9,048	17,897
Calcium—										
Carbide cwt.	34,390	40,627	49,182	37,073	25,828	28,227	34,275	41,732	32,987	24,152
Acetate and Chloride	13,296	17,461	12,041	19,239	15,618
Cements and Prepared Adhesives, n.e.i.	28,751	30,534	45,343	43,022	47,467
Copper Sulphate cwt.	5,935	9,247	10,592	10,071	9,747	8,208	12,575	14,688	13,644	13,416
Cream of Tartar and Substitutes lb.	4,607,339	4,943,340	5,445,783	5,775,847	5,469,719	193,479	199,791	205,209	220,369	250,142
Cyanides of Potassium and Sodium lb.	1,825,165	822,614	1,863,151	1,754,208	1,386,765	60,530	31,387	59,119	45,074	36,944
Drugs and Medicinal Preparations—										
Hypnotic and Narcotic Drugs	16,704	13,296	16,793	16,869	11,335
Proprietary Medicines	218,518	246,214	251,535	274,656	299,763
N.E.I.	308,500	287,914	250,642	284,914	223,486
Drugs, crude, viz.:—Roots, Barks, Leaves, Seeds and Flowers, and Ergot	17,849	22,589	13,045	19,853	22,310
Dyes—										
Synthetic	150,470	138,416	120,140	177,891	135,728
Natural, of Animal and Vegetable Origin	22,385	26,704	16,115	26,344	17,555
Fertilizers—										
Guano cwt.	821,938	893,478	1,829	20,826	500	90,415	98,515	1,061	1,238	242
Rock Phosphates	4,697,574	5,751,583	6,463,733	10,171,652	9,220,120	678,446	739,588	799,273	1,109,414	915,840
Sodium Nitrate	74,990	182,846	187,284	100,567	175,074	45,358	104,729	105,384	60,951	91,885
Other	140,709	187,409	174,028	189,074	238,754	75,373	80,401	81,417	87,912	104,571
Insecticides, Disinfectants, Sheep-washes, &c.	59,185	85,244	86,991	77,123	63,121
Magnesium	17,212	19,703	19,843	26,043	23,020
Oils, Essential (non-spirituous)	103,424	130,793	150,241	161,743	152,814
Perfumery and Toilet Preparations (non-spirituous)—										
Perfumery	76,035	61,176	64,556	78,382	65,416
Toilet Preparations, n.e.i.	229,959	266,520	323,278	356,898	334,952
Potassium—										
Nitrate (including Salt-petre) cwt.	6,565	7,620	10,705	10,591	12,026	13,139	14,689	16,431	17,577	17,101
Other Potassium Salts	29,115	29,260	31,798	28,436	32,901
Rennet	19,364	18,964	15,462	19,949	22,203
Salt—										
Rock cwt.	178,635	45,352	102,568	138,281	73,073	22,347	5,547	12,228	14,605	10,945
Table Preparations thereof, in packages not exceeding 14 lb. .. lb.	1,344,661	1,701,967	2,318,307	2,313,518	2,287,194	20,575	25,427	35,915	38,303	36,516
N.E.I. cwt.	61,291	147,940	174,478	137,766	127,973	14,810	24,768	25,835	23,797	21,371
Sodium—										
Biborate (Borax)	19,602	20,525	21,744	26,234	21,111	30,478	29,141	31,834	32,403	25,510
Bicarbonate	93,845	104,396	113,040	99,994	110,229	53,155	55,047	63,513	53,874	57,298
Carbonate (Soda Ash)	371,568	461,784	428,963	513,156	614,225	141,230	171,969	157,888	178,372	199,175
Hydroxide (Caustic Soda)	109,382	116,610	96,639	129,143	134,842	123,336	128,474	103,463	126,040	137,666
Silicate (Water Glass)	44,796	38,843	23,595	33,046	25,728	22,326	17,712	10,721	13,664	10,620
Sulphide	14,671	14,582	15,832	16,627	12,457	11,507	11,248	9,810	9,669	7,093
Other Sodium Salts	34,998	35,945	32,102	37,257	34,824
Spirits and Spirituous Preparations—										
Essences, Fruit Ethers, Aromas and Flavours .. gal.	18,332	17,493	20,745	21,256	19,480	79,438	75,152	80,554	88,728	78,655
Perfumed Spirits and Bay Rum	10,274	9,128	11,099	14,056	11,969	73,686	66,363	73,604	85,478	95,360
Toilet Preparations, n.e.i.	15,188	11,218	17,843	16,382	14,567	73,401	52,714	66,092	78,734	67,244
Other	13,990	21,500	51,687	50,285	47,685
Sulphur (Brimstone) cwt.	1,268,536	1,348,794	1,638,889	1,711,315	1,843,825	235,589	275,810	321,442	406,962	477,364
Other Drugs and Chemicals	261,898	272,651	345,238	415,068	391,571
Total, Class XIX.	£ 3,878,526	£ 4,120,456	£ 4,316,437	£ 5,027,176	£ 4,811,212

TABLE XVIII.

ARTICLE.	QUANTITY.					VALUE.				
	1923-24.	1924-25.	1925-26.	1926-27.	1927-28.	1923-24.	1924-25.	1925-26.	1926-27.	1927-28.
CLASS XX.—Miscellaneous.										
Arms, Ammunition, and Explosives—						£	£	£	£	£
Arms	221,013	157,015	214,364	393,395	267,296
Cartridges for Military Purposes	1,837	17,224	8	10,203	5,767
Cartridges, Other	146,340	120,037	214,939	195,441	165,729
Cartridge Cases (empty) and Wads	36,080	26,587	50,640	32,331	53,964
Detonators and Percussion Caps	31,051	53,636	44,760	45,681	53,448
Dynamite; Gelatine, Blasting; Gelatine, Dynamite lb.	506,156	644,500	987,965	1,060,428	862,500	28,866	44,798	64,958	62,951	55,002
Explosives, n.e.i.	83,106	107,849	100,208	87,543	81,076
Fireworks	15,328	13,637	13,761	18,400	17,357
Fuse	18,088	17,380	11,686	15,973	15,074
Gelignite lb.	2,839,550	2,985,350	3,873,400	1,420,790	3,587,170	151,018	185,446	215,167	88,865	209,729
Powder—										
Blasting	1,026,039	1,029,500	1,586,356	1,745,400	2,349,525	34,105	33,512	49,958	59,560	79,863
Sporting	143,759	270,062	115,995	66,567	81,034	14,467	17,949	16,013	10,168	11,555
Other Ammunition	175,493	48,696	82,299	134,458	81,407
Articles, n.e.i., of Celluloid, &c.	79,694	96,841	63,487	85,311	71,606
Art, Works of	25,881	58,778	34,650	38,887	32,199
Atomizers, n.e.i., Fumigators, Odorizers, Vaporizers, and the like	23,916	20,136	22,291	29,289	30,801
Bags, Baskets, Boxes, Cases, Trunks, &c.—										
Bags, Hand (including Ladies' Hand Bags, &c.), Sporting, &c.—										
Leather	79,836	108,715	118,646	179,236	162,517
Other	110,372	93,677	83,665	103,324	91,440
Bags, Ladies'—Hand and Purse, of Metal other than gold or silver, &c.	83,298	101,706	119,816	101,811	89,306
Other Bags, Baskets, Boxes, Cases, &c.	32,778	26,189	27,918	38,112	41,152
Brushware—										
Brooms, Whisks, Mops, Carpet Sweepers	30,419	29,965	39,902	43,042	31,839
Hair Brushes, Nail Brushes, Scrubbing Brushes, &c.	132,811	127,105	112,312	94,714	76,190
Painters' Brushes	14,944	13,791	9,563	6,283	9,804
Tooth Brushes	58,319	64,690	68,006	76,667	65,663
Vacuum Cleaners for household use	28,725	31,037	134,515	299,174	205,846
N.E.I.	90,497	93,363	92,949	78,701	61,636
Celluloid Sheets	37,476	44,996	58,244	60,850	63,979
Diving Dresses and Apparatus	12,140	21,777	15,269	15,367	16,420
Dressings and Polishes—										
Blacking, Dressings and Polishes for Boots, &c.	13,491	20,559	14,301	14,265	14,313
Knife, Metal and Stove Polishes	47,141	28,578	23,600	25,030	22,539
Other	16,119	18,891	16,481	15,252	14,244
Fire Brigade and Life-saving Appliances, n.e.i.	37,499	25,837	33,916	30,121	61,517
Matches and Vestas—										
Wax .. gross boxes	103,462	35,197	30,729	22,326	9,462	23,974	9,866	8,909	7,222	2,925
Wood	1,333,316	1,265,387	1,562,725	1,355,427	1,095,536	239,713	227,279	260,822	207,069	162,419
N.E.I. .. No. of matches	65,322,386	126,868,400	185,739,957	128,556,394	97,799,786	3,478	6,840	9,788	6,689	4,116
Musical Instruments and Parts—										
Actions, Piano, &c., except Keyboards .. No.	4,990	6,685	6,484	8,882	6,052	46,620	71,612	70,643	93,276	56,071
Actions, Other; Strings, Hammers, and Ivories, &c.	41,829	38,704	35,927	49,270	46,072
Military Band and Orchestral Musical Instruments	60,261	60,656	66,791	78,699	74,588
Pianos—										
Grand No.	145	120	123	192	152	18,818	14,638	14,022	22,757	18,113
Upright	10,599	10,225	6,254	4,239	2,074	458,024	457,869	288,134	182,460	99,891
Player Pianos—										
Grand	25	35	89	54	64	5,390	7,128	14,187	9,853	13,665
Upright	6,867	7,286	8,755	13,705	8,382	501,597	564,709	605,644	870,551	543,308
Piano Player and similar records	43,096	43,440	28,754	18,993	7,814

TABLE XVIII.

ARTICLE.	QUANTITY.					VALUE.				
	1923-24.	1924-25.	1925-26.	1926-27.	1927-28.	1923-24.	1924-25.	1925-26.	1926-27.	1927-28.
CLASS XX.—Miscellaneous <i>—continued.</i>										
Musical Instruments and Parts— <i>continued.</i>						£	£	£	£	£
Piano and Player Piano Parts, n.e.i.	36,019	21,064	23,221	27,742	16,704
Musical Instruments and Parts, n.e.i.	118,150	91,163	93,233	97,227	84,826
Oilmen's Stores	108,208	123,539	136,795	102,852	133,787
Packings for Engines, Boilers, &c.—										
Asbestos	44,484	52,041	45,001	52,922	57,623
Other	35,688	36,520	44,715	50,167	43,859
Personal and Household Effects (Passengers)	184,626	179,139	183,650	200,097	199,525
Pitch and Tar .. cwt.	10,688	11,215	25,163	12,776	12,760	6,396	7,442	11,528	7,308	6,941
Soap—										
Toilet, Fancy, &c. lb.	631,762	381,082	530,724	649,498	534,002	71,331	53,808	72,338	81,050	65,631
N.E.L.	381,353	480,679	404,425	489,317	321,591	8,848	13,189	10,504	12,021	8,310
Soap Substitutes and Com- pound Detergents, &c.	12,564	14,339	18,359	26,089	27,109
Stoppers for Bottles	18,344	12,898	11,085	12,014	11,658
Straw Envelopes .. thousand	23,047	18,830	20,927	22,929	16,908	23,242	15,661	14,897	17,800	11,888
Theatrical Costumes, &c.	12,680	12,799	16,595	11,370	18,626
Vessels (Ships) Imported No.	32	51	53	56	66	255,181	460,121	567,028	551,765	452,099
All Other Articles	378,914	531,234	671,856	408,264	551,317
Total, Class XX.	4,669,623	4,998,095	5,492,718	5,695,935	4,979,163
CLASS XXI.—Gold and Silver ; and Bronze Specie.										
Gold—										
Specie	2,585,875	65,790	81,278	539,532
Bar, Dust, Ingot, Sheet oz.	1,760	1,846,666	70,525	148,222	140,040	5,157	7,920,458	292,672	487,242	432,566
Contained in Matte ..	4,955	1,576	1,318	17,239	15,780	19,585	4,871	3,962	54,090	38,943
Silver—										
Specie	55,172	33,546	58,833	16,578	30,778
Bar, Ingot and Sheet oz.	8,803	8,692	23,140	29,072	40,559	1,425	2,866	3,414	3,667	5,298
Contained in Matte ..	11,716	6,152	11,092	2,713	7,116	1,475	815	1,959	301	779
Bronze Specie	38	62	44	70	256
Total, Class XXI.	82,852	10,548,493	426,674	643,226	1,048,152
SUMMARY.										
Importing States—										
New South Wales	58,225,180	66,321,757	64,009,929	68,933,904	65,081,801
Victoria	49,592,643	54,289,690	50,327,055	55,560,936	47,911,131
Queensland	11,605,668	12,833,375	13,772,854	13,497,758	11,760,214
South Australia	12,700,321	13,970,327	14,079,788	15,507,260	12,509,300
Western Australia	6,662,729	8,026,452	7,896,174	9,447,033	9,011,294
Tasmania	1,817,320	1,681,059	1,518,210	1,732,889	1,640,817
Northern Territory	14,432	20,636	34,168	36,814	30,413
Grand Total	140,618,293	157,143,296	151,638,178	164,716,594	147,944,970

Classified List of Articles of Australian Produce Exported (exclusive of Ships' Stores) from Australia, 1923-24-1927-28.

Note.—For Alphabetical Index to Classification of Articles, see Table I., page 7

TABLE XIX.

ARTICLE.	QUANTITY.					VALUE.				
	1923-24.	1924-25.	1925-26.	1926-27.	1927-28.	1923-24.	1924-25.	1925-26.	1926-27.	1927-28.
CLASS I.—Foodstuffs of Animal Origin, excluding Living Animals.										
Butter .. lb.	65,440,852	145,281,326	97,899,824	76,516,497	99,164,946	£ 4,874,921	£ 10,006,081	£ 7,006,830	£ 5,447,224	£ 6,905,933
Butter Substitutes .. "	31,079	4,631,944	3,917,604	15,220	11,940	1,230	94,909	77,397	496	409
Cheese .. "	3,787,714	10,353,950	6,872,761	3,643,832	6,926,691	140,715	363,757	270,712	131,168	260,235
Eggs, not in Shell .. "	210	..	95	56	13
Eggs in Shell .. doz.	655,215	691,740	1,531,744	3,151,965	1,104,005	52,715	53,518	116,681	233,670	85,844
Fish—										
Fresh, or Preserved by cold process .. lb.	20,403	23,211	48,588	31,740	23,508	894	1,778	1,675	1,932	1,897
Smoked or Dried .. "	615,830	363,056	119,149	16,984	32,027	32,365	21,932	5,931	2,140	2,968
Other .. "	1,185	2,616	612	371	548
Honey .. lb.	41,584	137,116	113,401	402,745	281,090	2,060	3,807	3,756	9,157	6,912
Meats, Poultry, and Game—										
Bacon and Hams .. lb.	1,548,670	1,664,556	1,678,643	1,833,468	1,553,812	132,581	124,891	139,864	147,861	129,546
Fresh and Smoked .. "	64,042	26,462	7,522	57,331	78,975	2,228	859	279	2,299	3,138
Potted or Concentrated .. "	28,029	44,378	63,011	75,164	49,655
Preserved by Cold Process—										
Beef .. lb.	105,163,940	283,619,082	214,089,756	112,193,052	169,094,658	1,301,879	4,140,020	3,264,911	1,627,807	2,377,791
Game .. "	60,145	122,098	55,696	56,328	31,413	1,139	1,836	3,121	1,012	631
Lamb .. "	32,563,065	37,270,094	58,864,180	60,245,643	32,333,172	1,004,285	1,216,242	1,815,901	1,540,354	931,120
Mutton .. "	7,242,284	13,001,368	26,817,790	33,274,511	14,029,782	166,565	305,840	614,564	517,253	257,386
Pork .. "	53,142	61,393	88,058	481,330	138,482	2,099	2,749	3,579	16,608	5,679
Poultry .. pair	10,882	10,898	22,381	19,886	9,570	11,270	14,141	25,242	30,259	8,930
Rabbits and Hares .. "	3,489,496	3,415,334	4,043,511	3,298,372	3,433,098	320,442	310,683	399,039	303,752	309,149
Other .. lb.	6,667,438	9,190,419	9,080,483	3,896,984	7,645,447	95,999	169,165	169,831	81,548	146,294
Preserved in Tins, &c. .. "	5,112,374	9,276,447	11,015,621	9,553,896	4,774,188	159,494	287,862	380,389	331,365	155,985
Sausage-casings .. cwt.	23,210	40,721	38,863	39,850	37,768	300,692	413,492	570,774	520,458	430,377
Other, including Salted .. "	1,674	2,915	2,080	1,467	2,423	4,794	5,692	4,898	3,072	5,841
Milk—Dried, or in Powdered Form .. lb.	5,036,262	3,613,576	2,278,246	2,235,999	1,975,821	468,049	358,078	214,788	233,463	238,287
Preserved and Concentrated, &c. .. lb.	12,725,844	25,552,118	23,626,795	15,516,507	18,646,958	611,894	1,336,152	1,261,417	847,500	950,217
Total, Class I.	9,717,734	19,280,478	16,415,297	12,105,989	13,264,785
CLASS II.—Foodstuffs of Vegetable Origin; Non-alcoholic Beverages, and substances used in making.										
Aerated and Mineral Waters	9,596	11,046	9,997	10,646	13,148
Arrowroot .. lb.	82,068	96,622	105,371	139,905	98,400	2,191	2,817	3,213	3,958	2,575
Biscuits .. "	4,160,563	4,435,339	5,981,770	4,555,266	4,596,969	123,232	131,717	188,667	157,720	147,306
Cocoa and Chocolate .. "	427,875	564,257	48,242	60,118	47,462	44,643	50,318	4,660	4,575	1,372
Coffee and Chicory .. "	25,985	27,580	23,838	33,805	42,758	2,020	2,365	2,032	2,653	3,465
Confectionery .. "	716,931	1,105,954	1,422,175	1,506,625	2,198,243	72,542	97,351	125,760	128,567	180,865
Fodders—										
Hay and Chaff .. cwt.	204,739	276,689	192,013	160,825	51,778	60,937	79,242	57,105	53,331	20,548
Oil Cake, including Linseed Cake .. cntl.	54,791	163,488	3,092	9,213	27,131	24,670	77,890	1,339	3,961	12,002
Other .. cwt.	17,202	54,612	20,239	4,795	13,058	6,145	19,356	8,420	2,575	7,185
Fruit Juices and Syrups gal.	74,136	68,488	96,037	85,002	105,819	25,667	24,224	38,077	32,854	40,238
Fruits, Dried—										
Apricots .. lb.	67,420	284,657	470,310	6,265	4,018	3,542	15,125	22,656	391	289
Currants .. "	16,458,561	21,558,804	18,844,854	19,210,967	8,213,729	420,380	509,179	402,283	377,895	177,605
Peaches .. "	175,297	10,221	13,047	13,004	2,836	5,223	436	353	520	151
Raisins .. "	26,399,358	56,046,611	35,556,675	44,078,921	54,286,273	803,336	1,392,548	1,026,335	1,265,993	1,398,534
Other .. "	148,275	382,744	167,080	52,871	678,198	5,425	13,132	6,769	2,373	23,514
Fruits, Fresh—										
Apples .. cntl.	654,595	875,344	1,297,180	631,508	1,736,965	677,615	878,718	1,275,485	624,040	1,636,000
Bananas .. "	125	158	487	119	6	246	253	267	163	10
Citrus .. "	45,892	63,417	127,156	65,803	32,388	65,764	94,881	156,990	80,246	46,645
Pears .. "	46,854	42,899	40,468	30,007	57,831	57,638	54,789	57,063	37,001	62,742
Pineapples .. "	8,616	6,626	6,116	4,895	2,488	6,908	5,764	5,355	4,332	3,033
Other .. "	33,141	24,732	25,138	25,266	36,173	62,006	54,667	58,490	59,478	70,194
Fruits, &c., Preserved in Liquid	496,778	430,044	*356,961	*242,338	*448,720
Fruits and Vegetables, Pulped .. lb.	6,038,205	2,923,953	4,407,988	3,407,492	2,259,167	124,516	66,989	100,191	70,231	40,459
Grain and Pulse (Cereals)—										
Unprepared—										
Barley .. cntl.	914,394	745,208	364,764	1,010,740	625,722	318,912	420,432	142,948	383,103	291,636
Beans and Peas .. "	140,274	127,521	42,460	105,987	105,599	101,353	81,457	31,875	81,996	76,447
Maize .. "	3,903	1,430,265	18,613	1,146	80,126	1,877	511,918	9,402	771	23,763
Oats .. "	75,226	87,341	30,791	55,046	25,433	41,104	42,014	15,844	26,268	13,898
Wheat .. "	35,946,288	62,122,853	32,536,637	44,355,189	31,825,414	13,979,342	34,613,713	17,187,388	20,785,414	14,629,899
Other .. "	119	96	314	338	337	72	57	279	313	338

* Shown in detail in Table II.

TABLE XIX.

ARTICLE.	QUANTITY.					VALUE.				
	1923-24.	1924-25.	1925-26.	1926-27.	1927-28.	1923-24.	1924-25.	1925-26.	1926-27.	1927-28.
CLASS II.—Foodstuffs of Vegetable Origin, &c.—continued.										
Grain and Pulse (Cereals)—continued.										
Prepared—										
Barley—Pearl and Scotch .. lb.	111,284	220,417	172,868	39,358	34,656	£ 780	£ 1,740	£ 1,155	£ 345	£ 362
Bran, Pollard, and Sharps .. cntl.	199,990	688,641	232,327	201,875	438,941	71,682	248,778	106,537	88,472	153,673
Corn Flour .. lb.	30,061	19,177	15,482	13,937	11,105	735	490	383	359	276
Flour (Wheaten) cntl.	10,223,828	8,960,939	10,020,633	9,869,282	8,675,900	5,317,797	6,186,275	6,839,361	6,254,316	5,229,463
Malt, including Granulated Maize and Rice Malts .. cntl.	1,426	1,291	732	914	1,437	1,546	1,698	971	1,340	1,498
Oatmeal, Wheatmeal, and Rolled Oats .. lb	951,431	921,708	661,720	591,221	572,322	7,446	6,852	5,131	5,161	4,051
Peas, Split .. cntl.	860	510	243	325	200	1,033	655	295	419	251
Rice Meal and Flour ..	1,097	7,826	6,619	3,317	13,037	390	1,896	3,461	1,725	4,992
Other, Prepared ..	607	4,667	3,391	2,240	2,736	1,617	3,851	4,160	2,923	4,042
Hops lb.	954,989	2,980	91,367	103,847	644,466	95,531	310	4,945	5,384	27,264
Infants' and Invalids' Food	43,784	37,326	8,497	64,952	84,093
Jams and Fruit Jellies lb.	2,680,047	2,470,011	2,665,195	2,422,988	2,296,941	85,062	74,449	82,443	72,354	68,894
Macaroni and Vermicelli ..	394,390	496,101	464,347	525,462	469,558	7,834	10,158	9,323	10,398	9,253
Malt Extract	35,683	31,183	29,345	21,186	21,555	2,136	1,533	876	843	543
Nuts, Edible	3,646	80,674	14,644	20,132	25,968	184	424	918	789	865
Peel—										
Dry or in Liquid	15,151	5,721	777	5,307	9,648	343	285	34	135	136
Pickles and Sauces	8,915	8,203	11,545	9,538	9,166
Sugar—										
Cane cwt.	198,585	1,605,236	4,127,120	1,292,301	3,051,227	264,011	2,091,379	5,253,156	1,679,523	3,968,631
Glucose	20	63	1	37	49	2
Other Sugar, Sugar Syrups, &c. .. cwt.	570	332	184	443	263	396	396	243	479	262
Vegetables—										
Dried or Concentrated	132	164	517	1,019	412
Onions cwt.	155,459	93,628	20,945	62,606	69,084	58,788	55,449	17,613	25,064	29,520
Potatoes	79,012	116,636	20,228	22,903	42,643	29,974	30,283	16,614	14,821	16,619
Other cntl.	2,198	3,408	3,371	2,345	4,697	3,354	4,028	4,762	3,773	5,282
Other Vegetable Foodstuffs, &c	3,452	4,089	4,740	1,447	1,529
Total, Class II.	23,550,639	48,453,202	33,673,876	32,689,285	28,993,658
CLASS III.—Spirituos and Alcoholic Liquors.										
Ale, Beer, Cider and Perry gal.	169,794	136,237	126,530	172,271	192,925	52,300	36,487	31,482	40,068	42,417
Spirits—										
Brandy	453	440	444	138	211	575	611	653	203	301
Rum	6,821	6,401	4,707	7,614	3,195	2,855	2,966	2,232	3,715	1,817
Whisky	6,448	6,002	1,843	1,648	650	3,963	3,511	1,367	1,054	530
Other	338	332	312	233	209	380	73	175	197	219
Wine, Fermented—										
Sparkling	2,679	2,773	3,166	2,319	2,213	4,672	5,501	6,106	4,380	4,111
Still, in bottle	67,715	63,806	78,915	60,716	55,913	48,264	45,657	52,084	43,833	39,656
.. bulk	915,171	808,846	1,635,676	3,014,470	3,711,063	158,321	131,679	309,586	781,484	1,014,791
Other	33	140	291	83	68	50	115	324	102	68
Total, Class III.	271,380	226,600	404,009	875,036	1,103,910
CLASS IV.—Tobacco and Preparations thereof.										
Tobacco—										
Manufactured .. lb.	1,379,490	1,382,332	1,753,946	1,410,114	1,365,633	357,789	361,473	455,209	362,916	352,931
Unmanufactured	35,600	238
Cigars	482	293	1,061	617	1,297	677	379	1,225	569	1,452
Cigarettes	40,713	38,082	35,561	35,054	46,359	21,661	19,414	18,918	19,184	25,593
Total, Class IV.	380,127	381,504	475,352	382,669	379,976
CLASS V.—Live Animals.										
Cattle No.	2,612	9,721	10,071	10,196	11,220	15,254	45,486	48,375	48,075	44,905
Horses	1,777	4,950	5,600	5,711	5,917	51,459	138,984	121,369	137,260	130,300
Pigs	38	65	320	418	328	288	676	1,951	2,506	1,294
Poultry	2,174	2,057	3,418	1,833	2,569	1,649	1,627	2,311	1,281	1,817
Sheep	31,317	6,326	22,706	33,169	33,914	49,264	40,695	41,831	49,985	52,879
Other	7,959	6,911	6,039	7,241	4,389
Total, Class V.	125,873	234,279	221,876	246,348	235,584

TABLE XIX.

ARTICLE.	QUANTITY.					VALUE.				
	1923-24.	1924-25.	1925-26.	1926-27.	1927-28.	1923-24.	1924-25.	1925-26.	1926-27.	1927-28.
CLASS VI.—Animal Substances (mainly unmanufactured), not Foodstuffs.						£	£	£	£	£
Bêche-de-mer .. cwt.	*1,032	3,749	4,217	*3,940	18,443	22,666
Bones	29,122	26,697	32,050	20,392	17,034	33,520	24,284	23,960	12,397	9,585
Feathers, Undressed	303	1,112	1,089	774	457
Fur, Hatters' (not on the Skin) lb.	1,600	..	400	..	10,038	1,320	..	370	..	60
Gelatine, Glue, of all kinds	17,931	26,689	35,300	36,236	43,842
Glue Pieces and Sinews cwt.	9,215	7,506	7,649	6,447	6,573	32,494	23,705	17,226	9,125	12,644
Hair—										
Curled lb.	15,663	11,197	5,913	3,936	1,238	1,173	916	489	280	86
Human, not made up	177	202	175	25	39
Other lb.	221,897	188,357	756,149	743,835	464,323	26,533	22,671	35,945	34,575	31,612
Hides and Skins—										
Calf No.	226,716	189,802	237,357	194,936	349,479	61,821	65,170	63,067	39,765	121,685
Cattle "	923,326	1,167,738	916,956	889,746	1,002,372	816,444	1,321,509	1,105,540	998,981	1,689,408
Horse "	683	2,876	4,037	7,456	7,164	520	1,792	3,007	4,915	6,945
Furred Skins—										
Fox lb.	197,319	113,780	163,875	188,747	207,717	137,733	62,988	112,986	103,683	140,301
Kangaroo "	1,289,940	1,049,839	933,073	878,100	1,177,967	290,809	182,009	154,476	137,994	200,781
Opossum "	489,281	127,684	263,974	695,657	400,811	410,660	127,774	344,176	912,346	538,815
Rabbit and Hare ..	8,726,616	13,070,077	15,028,304	14,213,423	12,610,637	1,349,903	2,492,438	2,880,360	2,837,663	2,492,522
Wallaby "	266,688	212,561	220,888	238,166	207,413	57,306	55,653	74,464	46,655	42,184
Other Furred Skins ..	8,496	21,004	20,531	18,883	408,937	1,613	3,313	3,083	4,721	186,648
Sheep—with Wool No.	7,063,988	6,245,268	8,585,054	9,152,287	10,829,913	3,111,128	3,821,837	3,509,328	3,409,833	4,410,702
without Wool ..	599,866	64,425	89,860	217,102	553,170	50,655	7,139	13,858	30,228	42,447
Other Hides and Skins	2,411	7,319	10,010	19,914	24,389
Hoofs cwt.	10,835	8,516	21,079	8,794	13,543	8,203	6,122	10,729	5,016	7,826
Horns "	35,909	48,421	37,126	22,549	25,624
Pearlshell cwt.	48,017	44,112	48,631	45,451	44,119	377,313	413,095	391,695	352,626	337,469
Tortoiseshell lb.	3,308	2,432	4,993	3,662	4,506	2,574	2,025	4,730	3,364	2,894
Trochus Shell cwt.	12,072	16,552	19,787	22,851	21,968	23,142	47,892	76,280	72,812	76,116
Wool—										
Greasy lb.	483,945,461	492,267,097	768,929,795	712,342,468	688,844,560	48,673,982	55,580,545	56,495,373	53,410,657	58,796,050
Scoured and Washed ..	42,366,906	39,533,417	50,082,586	53,209,240	51,291,564	6,360,354	6,558,161	5,545,165	5,819,988	6,811,652
Tops "	4,988,258	4,090,958	5,953,442	4,519,357	2,559,159	1,161,920	1,119,849	1,162,877	822,713	488,199
Total, Class VI.	63,047,851	72,024,630	72,116,824	69,168,778	76,563,648
CLASS VII.—Vegetable Substances and Fibres.										
Bark, Tanning .. cwt.	17,436	42,532	6,116	5,935	46,502	10,329	23,111	3,620	4,010	33,474
Broom-corn Millet .. cntl.	578	3,612	143	282	276	1,172	6,660	131	214	463
Ferns, Dried	11,934	12,057	9,732	10,105	19,797
Fibres—Cotton, Raw lb.	3,435,543	5,378,375	3,991,805	24,881	2,425,342	266,943	383,899	275,824	1,196	115,763
Rags .. cwt.	14,919	21,791	16,203	16,573	21,015	73,921	54,606	47,454	52,953	73,039
Other "	8,230	1,020	2,277	653	758
Gums and Resins .. cwt.	36,621	47,006	54,885	44,015	56,542	16,913	21,530	26,924	20,521	26,658
Plants, Trees, and Bulbs	9,149	11,572	16,589	10,575	22,327
Sandalwood cwt.	285,812	133,283	164,702	172,309	128,248	357,025	205,477	252,807	252,491	193,222
Seeds "	34,498	32,642	38,186	44,606	66,945
Other Vegetable Substances	2,407	2,071	2,748	868	969
Total, Class VII.	792,521	754,645	676,292	398,192	553,415
CLASS VIII.—Apparel, Textiles, and Manufactured Fibres.										
Boots, Shoes, and Slippers	14,391	13,925	15,741	15,290	14,748
Furs and other Skins	3,053	4,648	1,803	3,766	2,623
Hats and Caps, &c.	16,689	18,529	18,615	15,571	7,716
Other Apparel and Textiles	190,509	97,655	106,921	99,361	99,800
Manufactured Fibres—										
Bags and Sacks	3,545	2,444	2,859	2,351	1,114
Cordage and Twines (excluding Metal Cordage)	32,143	33,445	26,873	20,164	18,676
Yarns "	107	3,184	4,589	7,677	36,246
Total, Class VIII.	260,437	173,830	177,401	164,180	180,923
CLASS IX.—Oils, Fats, and Waxes.										
Greases cwt.	2,892	3,701	2,062	1,661	3,340	2,641	3,352	1,988	2,489	4,656
Lard, and Refined Animal Fats lb.	645,930	1,523,530	1,953,796	1,315,831	1,359,746	23,809	42,744	56,630	37,995	37,318
Oils (in vessels)	660	753	1,160	1,059	453
Oils (in bulk)—										
Coconut gal.	44,496	58,231	35,484	50,682	30,492	8,682	13,220	7,703	9,948	5,976
Eucalyptus (Class XIX.)
Essential (Class XIX.)

* Previously not recorded separately.

TABLE XIX.

ARTICLE.	QUANTITY.					VALUE.				
	1923-24.	1924-25.	1925-26.	1926-27.	1927-28.	1923-24.	1924-25.	1925-26.	1926-27.	1927-28.
CLASS IX.—Oils, Fats, and Waxes—continued.						£	£	£	£	£
<i>Oils (in bulk)—continued.</i>										
Fish gal.	211,568	160	845,964	889,400	1,252,469	34,552	46	109,922	90,240	120,434
Linseed "	3,299	4,529	2,160	3,609	1,312	1,034	1,636	593	853	315
Tallow "	32,659	9,645	16,020	13,096	3,430	6,312	1,920	2,843	2,256	660
Other "	55,736	*302,595	105,213	56,595	58,492	7,539	*13,004	11,151	6,319	4,688
Shale, Kerosene .. ton	11	1	1	34	5	3
Stearine lb.	1,683,337	1,560,870	1,117,738	1,271,672	1,117,189	33,105	31,766	23,090	22,139	19,069
Tallow (unrefined) .. cwt.	448,790	870,776	837,572	839,692	668,714	850,898	1,731,229	1,609,673	1,415,888	1,080,308
Waxes lb.	7,559	4,038	5,660	3,408	5,473	389	250	476	155	496
Total, Class IX.	969,655	1,839,925	1,825,232	1,589,341	1,274,373
CLASS X.—Paints and Varnishes.										
<i>Paints and Colours—</i>										
Dry Colours .. cwt.	15,185	23,254	17,372	12,989	13,619	14,758	24,950	22,545	13,449	8,429
Ground in Liquid .. "	3,972	2,071	2,122	4,859	4,205	12,494	8,320	7,991	19,932	15,083
Whiting and Putty .. "	235	355	132	100	91	225	399	209	115	98
White Lead "	496	883	927	874	928	1,543	2,733	2,584	2,403	2,256
Other "	2,290	4,919	3,975	1,526	3,678
Varnishes gal.	16,025	20,162	22,904	18,939	11,496	8,015	8,556	9,641	9,881	5,314
Total, Class X	39,325	49,877	46,945	47,306	34,858
CLASS XI.—Stones and Minerals, including Ores and Concentrates.										
Charcoal cwt.	4,506	9,735	5,767	2,009	3	623	1,887	1,096	452	2
Coal ton	1,336,489	978,083	794,340	807,148	555,617	1,460,148	1,079,584	881,679	965,899	690,995
Coke "	32,133	34,746	34,343	42,350	33,821	58,052	64,305	58,090	76,103	65,273
<i>Concentrates—</i>										
Silver and Silver-lead cwt.	627,814	362,616	533,518	501,950	316,733	441,075	345,132	528,296	429,429	208,463
Tin "	100	..	30	1,195	11,965	1,000	..	89	1,241	4,003
Zinc "	5,410,461	4,489,005	5,346,314	1,999,675	6,101,581	1,160,472	1,050,386	1,495,373	548,101	1,473,660
Other "	2,222	1,198	5,142	1,763	1,920	9,666	2,123	5,861	1,157	3,394
Gypsum "	82,326	136,630	73,323	105,306	168,755	4,121	8,472	3,700	5,286	8,451
<i>Ores, Clays, and Mineral Earths—</i>										
Alunite cwt.	32,860	1,140	21,300	25,600	19,200	6,572	228	4,260	5,320	3,840
Antimony "	8,695	12,106	33	1,204	233	9,482	15,868	140	511	62
Bismuth "	65	297	346	87	105	782	3,140	3,722	1,336	70
Cobalt "	22,531	15,482	7,062	436	897	57,152	40,108	17,655	1,115	2,751
Copper "	15,422	15,289	13,568	9,059	20,996	8,464	5,377	9,923	3,268	10,784
Gold Ore, Quartz, and Concentrates ..	221	2,058	25	873	718	5,223	6,708	1,051	857	870
Molybdenite "	867	538	701	425	486	9,624	5,389	7,004	3,644	4,140
Silver and Silver-lead ..	108,772	166,530	180,902	118,740	94,766	118,515	201,950	189,397	99,567	75,900
Tin "	454	..	4,021	910	520
Wolfram "	1,290	1,646	3,551	2,361	2,439	1,652	4,176	11,072	5,962	5,271
Zinc "	15,859	20,942	10,619	14,799	4,002	5,952	5,416	4,021	3,303	886
Other "	7,657	7,087	10,728	13,112	†231,166	6,162	3,285	12,226	14,625	†15,095
Plumbago "	2,353	173	20	5	3	1,583	230	28	10	5
Stone, including Marble and Slate "	4,682	3,419	4,242	6,449	11,429
Total, Class XI.	3,371,002	2,847,183	3,239,825	2,174,545	2,585,864
CLASS XII.—Metals, Metal Manufactures and Machinery.										
<i>Implements and Machinery, Agricultural, &c. ..</i>										
Machines and Machinery—										
Electrical "	15,432	26,426	21,302	74,241	58,830
Mining "	190,286	130,662	34,584	49,344	41,566
Other "	110,873	164,958	130,534	130,455	130,467
<i>Metals and Manufactures thereof—</i>										
Antimony and Lead Compounds, &c.	3,340	759	1,955	1,243	220
Bolts and Nuts, Rivets, &c.	2,332	1,920	2,166	2,186	1,304
Cadmium—Blocks, Ingots, &c. .. cwt.	1,266	3,479	3,672	2,854	4,251	19,646	41,617	38,534	28,164	45,860
Copper—										
Bars, Rods, and Strips .. cwt.	48	61	64	110	25	271	364	418	504	150
Contained in Matte ..	23,389	8,026	37,108	57,305	99,291	74,737	12,910	82,431	78,984	107,628
Ingots "	116,029	67,893	58,500	25,630	47,157	392,187	222,708	198,112	81,923	157,930
Wire "	1,527	2,140	1,392	2,299	921	6,767	8,041	6,391	9,463	4,274

* Includes Solar and Residual Oil, 249,312 gallons, £3,343.

† Includes Iron Ore, 202,280 cwt., £5,344.

TABLE XIX.

ARTICLE.	QUANTITY.					VALUE.				
	1923-24.	1924-25.	1925-26.	1926-27.	1927-28.	1923-24.	1924-25.	1925-26.	1926-27.	1927-28.
CLASS XII.—Metals, Metal Manufactures, &c.—continued.										
Metals and Manufactures thereof—continued.										
Iron and Steel—						£	£	£	£	£
Bar, Rod, Hoop, Ingots, Blooms, Slabs, &c. cwt.	5,604	4,926	6,814	4,561	7,742	5,571	5,752	6,586	4,355	7,248
Iron and Steel Girders, Beams, &c. . . cwt.	2,324	587	251	655	628	3,891	546	266	684	978
Pig	2,738	421	24	563	126	1,097	197	48	202	42
Wire	4,979	5,598	5,379	2,552	2,830	4,750	5,202	5,240	2,918	2,902
Lead—										
Contained in Matte cwt.	83,525	44,674	68,423	26,372	75,005	124,678	73,481	107,380	34,313	46,713
Pig	2,116,330	2,310,401	2,540,568	2,564,955	3,201,395	3,198,785	4,080,967	4,416,762	3,818,479	3,469,523
Sheet and Piping	8,083	9,218	5,211	8,360	24,039	15,480	19,491	12,754	16,037	35,688
Metal Scrap (except Iron and Steel)	25,663	84,501	17,999	16,242	30,548	20,053	36,757	20,599	21,330	34,500
Nails	5,327	3,853	6,586	5,662	4,611	13,813	9,475	14,166	10,323	9,009
Netting, Wire	*5,330	6,022	5,762	3,681	7,878	8,859	11,101	10,535
Pipes and Tubes, Iron and Steel	2,976	7,162	5,372	4,179	6,766
Platinum, Osmium, &c.—										
Bars, Strips, &c. oz.	1,101	1,407	5,148	1,494	1,068	29,198	23,406	153,836	25,678	21,723
Printers' Materials	9,632	5,202	7,923	5,938	10,410
Rails, Fish-plates, &c.	7,150	1,972	5,348	3,661	2,788
Tin—Ingots	40,041	32,558	35,816	37,206	30,235	447,757	406,000	486,473	549,559	389,388
Vehicles and Parts (all descriptions)	16,057	22,437	15,984	15,413	23,263
Zinc (Spelter)—										
Bar, Block, Dust, &c. cwt.	640,635	652,600	582,253	547,190	840,832	1,058,760	1,149,735	1,070,202	932,491	1,231,752
Sheet and Tubing	48	22	5	8	..	155	73	19	50	..
Other Metal Manufactures	127,624	156,063	208,101	204,127	205,743
Total, Class XII.	5,927,062	6,644,892	7,082,368	6,143,178	6,097,113
CLASS XIII.—Rubber and Leather and Manufactures thereof, and Substitutes therefor.										
Rubber and Manufactures	155,270	108,946	105,928	53,106	67,721
Leather	754,324	627,534	646,161	576,074	537,700
Leather Manufactures	35,440	38,202	30,049	26,769	22,771
Total, Class XIII.	945,034	774,682	782,138	655,949	628,192
CLASS XIV.—Wood and Wicker, Raw and Manufactured.										
Furniture	25,669	19,046	15,817	18,708	29,675
Timber—										
Architraves, Mouldings, &c. lin. ft.	219,775	227,174	69,941	53,621	76,743	1,417	1,537	447	422	615
Dressed, Other sup. ft.	399,692	408,951	442,956	265,707	663,424	9,631	11,718	12,357	7,386	19,080
Logs & Spars, rough	1,874,959	4,825,723	9,051,272	8,558,917	7,519,989	34,830	83,197	130,607	124,925	115,847
Palings No.	291,058	550,551	334,849	491,998	489,754	3,600	7,270	3,750	5,436	4,905
Undressed, Other sup. ft.	103,984,428	124,025,689	103,049,777	115,110,105	90,444,102	1,213,261	1,489,289	1,202,652	1,298,008	1,048,954
Other Timber	1,080	859	383	287	352
Wood Manufactures and Bamboo or Cane, Manufactured or Unmanufactured	45,180	49,247	55,829	36,865	41,261
Total, Class XIV.	1,334,668	1,662,163	1,421,842	1,492,037	1,260,689
CLASS XV.—Earthenware, Cements, China, Glass, and Stoneware.										
Bricks	1,099	2,920	3,343	2,620	5,261
Cement (Portland) cwt.	9,761	9,259	10,672	9,068	9,915	3,005	2,859	2,974	2,549	2,830
Earthenware, Brownware, &c.	18,538	30,049	30,798	37,936	37,096
Glassware—										
Bottles, Empty	43,400	35,196	35,830	34,408	60,635
Other	3,797	4,394	12,624	6,608	8,372
Plaster of Paris cwt.	20,348	34,503	14,502	5,620	10,866	6,708	10,195	4,183	1,559	3,088
Other Earthenware, &c.	4,828	4,380	3,447	3,746	3,663
Total, Class XV.	81,375	89,993	93,196	89,426	120,945

* Quantity previously not recorded.

TABLE XIX.

ARTICLE.	QUANTITY.					VALUE.				
	1923-24.	1924-25.	1925-26	1926-27.	1927-28.	1923-24.	1924-25.	1925-26.	1926-27.	1927-28.
CLASS XVI.—Paper and Stationery.						£	£	£	£	£
Paper—										
Advertising Matter	21,702	21,795	27,004	32,526	30,117
Bags .. cwt.	766	671	717	688	771	2,928	2,427	2,329	2,009	2,364
Cardboard, &c.	10,002	15,888	11,159	5,415	3,099
Other	2,953	7,354	7,717	4,925	4,733
Stationery—										
Books (Printed), Music, Periodicals, &c.	57,695	62,652	53,667	54,331	47,723
Inks	3,298	3,665	3,248	3,467	4,111
Pictures (not Advertising)	31,115	12,499	22,990	16,740	23,771
Manufactured	38,666	32,310	28,695	37,781	42,966
Total, Class XVI.	168,359	158,590	156,809	157,194	158,884
CLASS XVII. — Jewellery, Timepieces, and Fancy Goods.										
Precious Stones, Unset—										
Pearls, Cameos, &c.	136,559	88,282	116,432	71,130	89,035
Jewellery and Imitation Jewellery	5,197	1,138	6,423	25,388	7,077
Fancy Goods, Pipes, and Timepieces	9,374	9,343	10,136	7,157	7,975
Total, Class XVII.	151,130	98,763	132,991	103,675	104,087
CLASS XVIII.—Optical, Surgical, and Scientific Instruments.										
Kinematographs and Films	6,968	3,887	8,380	13,707	8,262
Photographic Goods	43,417	49,411	58,312	53,417	54,240
Talking Machines	10,401	7,418	27,077	89,848	117,225
Other Instruments	12,204	3,011	2,786	2,681	2,923
Total, Class XVIII.	72,990	63,727	96,555	159,653	182,650
CLASS XIX.—Drugs, Chemicals, and Fertilizers.										
Acids .. cwt.	2,099	2,527	2,506	2,679	2,812	2,628	3,887	3,555	3,668	3,493
Ammonium	18,457	15,196	11,673	11,133	7,826
Bacteriological Products and Sera	11,998	17,079	31,645	21,720	15,795
Casein .. cwt.	9,914	16,234	15,244	12,893	12,678	37,807	39,090	35,041	37,240	36,445
Fertilizers—										
Ammonium Sulphate cwt.	93,157	111,594	141,866	99,828	71,911	69,491	73,665	88,745	61,478	42,229
Bonedust ..	49,966	13,942	10,012	2,668	74	22,327	6,079	3,664	1,220	46
Rock Phosphates ..	20	..	20	10	..	8
Superphosphates ..	20	57	126	21	33	6	18	40	18	14
Other ..	31,331	45,095	123,294	39,708	29,453	11,804	13,913	46,804	16,232	12,851
Glycerine .. lb.	38,365	51,164	32,620	1,224	1,127	1,506	2,213	1,569	68	90
Insecticides, &c. ..	894,638	1,036,810	770,386	603,004	836,786	16,965	24,603	17,401	13,015	19,834
Medicines	65,635	54,735	129,866	241,270	96,704
Oils—										
Essential (non-spirituous)	38,923	42,875	45,784	23,367	34,259
Eucalyptus .. gal.	80,619	91,947	99,618	78,773	107,876	66,339	75,763	73,023	63,284	90,729
Perfumery	8,252	8,828	11,536	18,251	11,912
Salt	13,335	19,643	15,785	20,824	26,080
Spirituous Preparations gal.	256,853	278,311	303,805	321,238	344,697	35,496	46,691	24,886	23,400	28,606
Other Drugs and Chemicals	80,619	101,031	60,627	59,696	62,827
Total, Class XIX.	501,598	545,309	601,642	615,884	489,740

TABLE XIX.

ARTICLE.	QUANTITY.					VALUE.				
	1923-24.	1924-25.	1925-26.	1926-27.	1927-28.	1923-24.	1924-25.	1925-26.	1926-27.	1927-28.
CLASS XX.—Miscellaneous.						£	£	£	£	£
Arms, Ammunition, &c.	6,988	11,776	24,012	39,533	33,939
Bags, Baskets, &c.	16,702	19,222	18,341	15,039	12,792
Blacking, including Dressings	17,998	16,623	14,680	17,795	15,257
Blue, Laundry .. lb.	23,251	19,627	8,493	7,446	8,386	1,350	1,176	465	317	354
Boats, Launches, and Yachts	8,105	11,533	12,031	12,773	7,960
Brushware	7,547	7,422	5,755	3,199	4,294
Candles lb.	46,159	217,965	275,794	204,783	137,617	1,579	7,401	7,853	6,044	4,263
Instruments, Musical, and Parts	3,705	3,013	3,169	4,317	5,999
Matches and Vestas. gross boxes	2,197	1,562	3,002	1,518	1,897	877	541	726	391	386
Oilmen's Stores	20,533	25,934	17,637	27,844	30,156
Packings, Asbestos and Other Personal & Household Effects (Passengers')	2,859	2,941	2,767	2,602	2,382
Pitch and Tar .. cwt.	96,531	39,169	41,799	73,256	57,457	33,452	14,346	17,228	25,337	20,522
Soap lb.	15,094,347	16,759,943	15,846,656	16,553,321	17,430,660	249,699	303,166	289,239	291,346	310,695
Vessels Transferred Abroad No.	2	3	3	1	4	1,700	23,600	48,350	500	400,078
Articles, Unspecified	110,028	56,541	50,530	67,322	60,649
Total, Class XX.	560,920	572,841	590,891	589,362	995,248
CLASS XXI.—Gold and Silver; and Bronze Specie.										
Gold—Specie†	‡2,411,512	‡784,944	3,969,122	10,757,242	2,197,297
Bar, Dust, &c. oz.	91,008	37,167	85,671	156,330	154,341	385,738	157,233	345,707	609,167	605,861
Contained in Matte	3,411	584	762	358	254	15,003	2,562	3,243	1,362	1,091
Silver—Specie	17,095	12,733	47,531	19,560	46,357
Bar, Ingot, &c. oz.	7,111,964	7,289,200	7,588,673	7,676,539	7,455,322	997,874	1,084,825	1,073,356	911,107	880,550
Contained in Matte	447,001	158,662	250,251	39,148	65,933	65,643	23,007	34,468	4,563	7,716
Bronze—Specie	8	30	33
Total, Class XXI.	3,892,865	2,065,304	5,473,435	12,303,031	3,738,905
SUMMARY.*										
States of Final Shipment—										
New South Wales	40,506,441	58,212,596	51,565,742	60,407,322	49,493,796
Victoria	29,088,613	41,066,355	32,855,314	34,560,673	30,907,649
Queensland	14,558,399	24,383,731	26,277,100	14,617,796	21,486,369
South Australia	16,862,428	19,181,198	19,418,656	17,093,752	17,658,409
Western Australia	12,377,449	12,816,684	12,591,816	13,047,984	15,942,147
Tasmania	2,761,257	3,239,977	2,960,334	2,393,840	3,431,718
Northern Territory	7,958	41,876	35,837	29,691	27,359
Total	116,162,545	158,942,417	145,704,799	142,151,058	138,947,447

* The figures given in this Summary represent the gross Exports of Australian produce shipped oversea direct from each State irrespective of the State of origin of the goods.

† The proportion of exported Gold Specie of Australian origin is approximate only.

‡ Includes premium.

Classified List of Articles of Foreign Produce Re-exported (exclusive of Ships' Stores) from Australia, 1923-24-1927-28.

TABLE XX.

Note.—For Alphabetical Index to Classification of Articles, see Table I., page 7.

ARTICLE.	QUANTITY.					VALUE.				
	1923-24.	1924-25.	1925-26.	1926-27.	1927-28.	1923-24.	1924-25.	1925-26.	1926-27.	1927-28.
CLASS I.—Foodstuffs of Animal Origin, excluding Living Animals.						£	£	£	£	£
Butter lb.	543,168	251,347	..	44,743	18,123	..
Fish	9,756	11,711	19,788	12,292	16,386
Meats, Poultry, and Game— Preserved in Tins .. lb.	91,967	37,378	35,888	92,287	63,605	2,885	1,783	1,615	3,727	2,903
Other Meats	1,322	1,681	930	2,902	1,102
Milk—Concentrated and Preserved, &c. .. lb.	3,374	7,302	3,287	7,423	17,445	145	404	217	293	399
Other Animal Foodstuffs	2,377	2,327	1,524	2,261	865
Total, Class I.	61,228	17,906	24,074	39,598	21,655
CLASS II.—Foodstuffs of Vegetable Origin; Non-alcoholic Beverages, and Substances used in making.										
Cocoa and Chocolate, and Cocoa Beans .. lb.	255,482	681,932	226,140	520,243	48,764	5,625	14,576	5,127	11,797	1,819
Coffee and Chicory— Raw and Kiln-dried ..	164,388	86,337	80,700	59,358	71,413	7,962	5,044	5,054	3,798	4,043
Roasted or Ground, and in Liquid form .. lb.	16,531	28,533	44,973	37,113	22,745	1,494	2,491	3,595	3,144	2,146
Fruits, Dried	332,418	669,700	376,880	141,323	110,516	5,366	9,409	5,021	1,981	1,739
Fruits and Vegetables, pre- served in liquid, or partly preserved or pulped	1,585	232	381	769	1,205
Ginger and Spices .. lb.	146,936	135,043	37,818	63,245	102,664	5,997	5,890	2,258	3,163	4,404
Grain and Pulse (Cereals)— Unprepared .. cntl.	19,170	773	12,274	699	4,412	8,953	866	5,697	714	4,075
Prepared— Rice, cleaned	124,636	131,068	104,137	87,410	74,043	114,883	120,260	95,583	78,882	68,389
Other	4,154	8,935	5,843	3,824	525	1,352	1,412	2,644	2,209	474
Nuts, Edible lb.	132,842	62,669	23,340	19,548	35,577	2,892	1,418	761	915	1,089
Pickles and Sauces	1,591	1,867	1,138	652	661
Sago and Tapioca .. lb.	129,596	74,106	27,044	110,085	120,887	1,903	941	289	1,019	1,116
Sugar— Cane cwt.	113,228	49,695	48,989	38,167	41,855	179,172	70,930	59,979	50,572	51,464
Other Sugar, Sugar Syrups, &c. cwt.	27	386	20	116	27	51	726	23	120	32
Tea lb.	2,440,656	3,238,527	1,935,210	1,434,462	1,703,148	201,241	277,541	166,821	119,371	139,816
Vegetables	204	1,293	1,979	2,162	108
Other Vegetable Foodstuffs, &c.	4,042	3,848	2,899	2,137	2,795
Total, Class II.	544,313	518,744	359,249	283,405	285,375
CLASS III.—Spirituous and Alcoholic Liquors.										
Ale, Porter, Cider, and Perry gal.	1,302	4,048	2,194	9,767	5,022	668	1,323	614	1,893	1,470
Spirits	49,400	50,594	30,603	21,083	27,116	71,595	74,974	42,633	29,431	35,273
Wine, Fermented	5,706	5,904	4,561	4,209	3,522	6,005	5,739	3,822	3,998	3,782
Total, Class III.	78,268	82,036	47,069	35,322	40,525
CLASS IV.—Tobacco and Preparations thereof.										
Tobacco— Manufactured .. lb.	353,500	594,089	543,676	568,997	714,414	52,137	83,653	73,766	77,488	95,428
Unmanufactured	59,723	112,150	3,614	4,727	5,565	427	773	665	142	958
Cigars	2,834	2,530	2,499	2,796	1,635	2,463	2,238	2,183	2,636	1,803
Cigarettes	4,497	2,543	5,915	6,370	9,178	2,331	1,509	3,206	3,391	5,204
Total, Class IV.	57,358	88,173	79,820	83,657	103,393
CLASS V.—Live Animals.										
Horses No.	8	10	10	8	19	8,340	21,730	5,100	9,350	22,050
Other	2,177	2,756	308	1,013	4,960
Total, Class V.	10,517	24,486	5,408	10,363	27,010

TABLE XX.

ARTICLE.	QUANTITY.					VALUE.				
	1923-24.	1924-25.	1925-26.	1926-27.	1927-28.	1923-24.	1924-25.	1925-26.	1926-27.	1927-28.
CLASS VI.—Animal Substances (mainly unmanufactured), not Foodstuffs.						£	£	£	£	£
Hides and Skins	2,317	859	22,611	10,752	7,447
Pearlshell cwt.	367	698
Tortoise-shell lb.	163	149	339	71	178	223	198	414	90	135
Trochus-shell cwt.	8,757	8,579	5,549	6,037	8,402	17,836	25,139	23,511	21,493	29,262
Wool—Greasy lb.	20,578	..	174,475	7,740	3,423	620	..	6,461	490	268
Other Animal Substances	754	*4,935	1,896	793	1,515
Total, Class VI.	22,448	31,131	54,893	33,618	38,627
CLASS VII.—Vegetable Substances and Fibres.										
Copra cwt.	459,754	438,211	483,643	612,830	467,225	533,311	520,062	560,478	668,709	481,876
Corks and Cork Manufactures	1,436	1,847	2,708	1,205	3,418
Fibres	6,259	7,850	8,020	6,081	10,230
Gums and Resins .. cwt.	1,016	949	846	551	1,161	3,226	3,278	1,817	1,650	2,095
Seeds	1,989	1,392	2,636	2,657	3,521
Starch lb.	5,039	1,313	2,377	2,133	3,009	215	55	94	112	120
Other Vegetable Substances	384	265	718	341	1,479
Total, Class VII	546,820	534,749	576,471	680,755	502,739
CLASS VIII. —(a) Apparel, (b) Textiles, and (c) Manufactured Fibres.										
(a) APPAREL.										
Apparel and Attire	86,210	61,448	66,611	51,830	46,804
Boots and Shoes	6,224	5,745	3,188	3,333	5,256
Feathers, Furs, and other
Skins, Dressed	3,852	4,703	5,016	3,466	12,793
Hats and Caps	7,595	3,069	3,014	4,231	8,291
Trimmings and Ornaments	9,328	11,104	7,807	7,320	7,418
Umbrellas, Parasols, and Sunshades	705	665	669	374	202
(b) TEXTILES.										
Blankets and Blanketing	5,131	1,655	1,140	1,490	1,188
Floor Coverings of all kinds..	2,902	5,453	5,397	4,729	7,070
Piece Goods—										
Cotton and Linen (including Canvas and Duck)	115,584	119,364	95,506	95,373	91,234
Hessians	3,497	8,809	3,580	3,727	1,732
Silk, or containing Silk	27,007	42,423	37,573	66,196	62,079
Woollens	41,762	29,180	10,640	22,982	22,387
Other	25,952	20,971	10,684	6,973	12,153
Rugs and Rugging	874	1,011	1,815	704	688
Sewing Silks, Twists, Threads, and Cottons	22,856	24,298	33,514	27,982	7,138
Tents, Tarpaulins, and Sails	525	433	951	815	438
Textile Manufactures, N.E.I.	8,345	5,153	19,106	12,919	7,743
(c) MANUFACTURED FIBRES.										
Bags and Sacks	22,962	40,008	37,990	42,959	42,592
Cordage and Twines (excluding Metal Cordage)	8,057	6,547	7,815	4,789	5,011
Yarns	12,049	34,477	23,320	19,727	26,449
Total, Class VIII.	411,417	426,516	375,336	381,919	368,666
CLASS IX.—Oils, Fats, and Waxes.										
Oils (in Vessels)	371	281	316	537	576
Oils in Bulk—										
Benzine, Benzoline, and Gasoline, &c. .. gal.	925,495	1,021,991	932,814	161,825	188,219	52,683	96,634	72,434	14,823	13,102
Kerosene	326,970	385,850	308,010	190,344	236,367	23,957	27,397	22,675	14,446	17,389
Linseed	8,726	12,475	7,327	7,346	6,992	2,060	2,802	1,674	1,582	1,430
Lubricating (Mineral) ..	221,688	237,731	158,377	233,371	309,945	22,837	23,756	16,467	22,344	32,079

* Includes Wool, Scoured and Washed, £4,590.

TABLE XX.

ARTICLE.	QUANTITY.					VALUE.				
	1923-24.	1924-25.	1925-26.	1926-27.	1927-28.	1923-24	1924-25.	1925-26.	1926-27.	1927-28.
CLASS IX.—Oils, Fats, and Waxes—continued.						£	£	£	£	£
Oils in Bulk—continued.										
Petroleum, Crude .. gal.	212,362	135,813	96,982	154,441	36,046	4,816	3,289	2,448	3,240	471
Solar and Residual .. "	100,123	1,097,396	276,461	460,488	381,535	2,735	16,482	6,643	9,688	8,344
Turpentine and Turpentine Substitutes .. "	10,105	3,091	1,117	1,393	2,442	1,543	743	386	488	656
Other Oils .. "	32,910	26,728	40,643	29,672	36,266	6,812	6,858	9,195	6,376	6,780
Tallow, unrefined .. cwt.	3,316	1,603	1,032	531	305	6,048	2,761	1,843	966	577
Fats and Waxes .. "	2,194	2,460	2,549	3,563	4,776
Total, Class IX.	126,056	183,463	136,630	78,053	86,180
CLASS X.—Paints and Varnishes	4,794	8,242	10,812	8,623	8,418
CLASS XI.—Stones and Minerals, including Ores and Concentrates	2,957	2,786	2,048	2,375	2,980
CLASS XII.—Metals, Metal Manufactures and Machinery.										
(a) MACHINES AND MACHINERY.										
Cream Separators	11,370	4,553	16,312	2,562	9,449
Engines	6,414	8,068	17,199	8,409	11,199
Implements and Machinery—Agricultural, Horticultural, and Viticultural	2,294	4,255	3,647	3,749	5,296
Machinery and Appliances, n.e.i., Electrical	46,064	48,754	90,851	87,514	67,926
Machine Tools	1,561	2,472	1,714	2,187	6,786
Mining Machinery	5,573	7,562	1,912	5,695	14,264
Sewing Machines, &c.	13,449	12,066	12,375	14,414	20,254
Other Machinery and Parts	89,065	121,230	79,914	129,780	178,986
(b) METALS AND MANUFACTURES THEREOF, OTHER THAN MACHINERY.										
Cordage, Metal	4,575	4,680	3,582	2,583	3,017
Cutlery	12,993	10,472	12,939	8,393	40,012
Iron and Steel—										
Bar, Rod, Angle and Tee, Blooms, Ingots, &c cwt.	10,308	8,088	6,498	6,186	8,929	10,838	9,274	8,779	6,111	23,768
Girders, Channels, Beams, Joists, Columns cwt.	6,033	2,550	2,923	13,556	5,141	5,062	2,342	2,536	10,445	4,188
Plate and Sheet—										
Galvanized	12,570	14,787	13,704	15,744	15,804	18,734	22,002	18,146	21,514	20,519
Not Galvanized	3,463	1,250	2,929	4,587	4,665	3,875	1,297	2,964	4,539	4,964
Nails	794	386	498	623	249	2,265	1,157	1,195	1,175	653
Pipes and Tubes, Iron and Steel	4,805	4,152	4,892	4,072	13,276
Plated Ware	6,827	6,016	7,442	2,833	5,401
Platinum, Osmium, &c., Bars, &c. oz.	71	43	44	10	..	600	1,376	917	125	..
Rails, Fish-plates, &c.	827	678	865	670	509
Tinned Plates and Sheets (plain) cwt.	2,029	2,487	5,159	2,705	1,042	2,983	3,655	7,248	4,048	1,406
Tools of Trade (not Machines)	14,054	16,073	17,130	17,580	13,338
Vehicles—										
Bicycles, Tricycles, and similar Vehicles and Parts	574	769	456	894	757
Motor Cars, Lorries, Wagons, &c.	43,384	55,685	49,212	87,131	115,507
Other Vehicles and Parts	4,627	4,343	6,175	12,528	21,176
Wire—										
Barbed cwt.	1,829	38,807	1,744	2,135	763	2,017	24,790	1,185	1,231	685
Iron and Steel	2,213	959	741	261	245	2,509	2,068	1,088	357	448
Other	688	411	1,212	1,537	151
Other Manufactures of Metal	114,950	132,375	169,908	180,675	134,508
Total, Class XII.	432,977	512,575	541,795	622,751	718,443

TABLE XX.

ARTICLE.	QUANTITY.					VALUE.				
	1923-24.	1924-25.	1925-26.	1926-27.	1927-28.	1923-24.	1924-25.	1925-26.	1926-27.	1927-28.
CLASS XIII.—Rubber and Leather, and Manufactures thereof, and Substitutes therefor.						£	£	£	£	£
Rubber and Manufactures thereof	11,593	18,603	16,071	28,547	51,829
Leather and Manufactures thereof (Boots and Shoes, see Class VIII.)	37,549	36,120	19,837	37,589	16,028
Total, Class XIII.	49,142	54,723	35,908	66,136	67,857
CLASS XIV.—Wood and Wicker, Raw and Manufactured.										
Furniture	1,896	3,059	3,176	3,089	9,976
Timber—										
Undressed, Other sup. ft.	1,047,391	1,152,062	1,083,572	983,529	1,043,055	23,797	29,764	19,289	17,432	17,796
Other	14,910	6,253	7,434	7,122	10,384
Wood Manufactures and Bamboo or Cane, Manufactured or Unmanufactured	16,035	16,957	20,304	16,997	18,973
Total, Class XIV.	56,638	56,033	50,203	44,640	57,129
CLASS XV. — Earthenware, Cements, China, Glass, and Stoneware.										
Cement (Portland), &c cwt.	6,230	7,528	4,931	11,391	6,177	1,272	1,720	1,634	2,495	1,642
Glass	1,314	1,871	883	1,064	994
Glassware—										
Bottles, empty	1,564	1,964	3,431	3,049	1,368
Other	5,050	5,912	6,479	3,434	4,298
Other Earthenware, China, and Stoneware	7,717	3,685	4,602	3,807	5,526
Total, Class XV.	16,917	15,152	17,029	13,849	13,828
CLASS XVI. — Paper and Stationery.										
Paper—										
Advertising Matter	10,033	12,392	7,563	9,287	6,318
Other Paper	16,052	13,300	16,295	16,635	16,148
Stationery—										
Books (Printed), Music, Periodicals, and Newspapers	57,079	39,720	39,083	31,138	25,425
Pictures (not Advertising)	55,644	9,312	13,930	8,144	28,307
Other Stationery	16,256	8,595	10,611	11,636	15,207
Total, Class XVI.	155,064	83,319	87,482	76,838	91,405
CLASS XVII. — Jewellery, Timepieces, and Fancy Goods.										
Fancy Goods	16,503	29,220	24,796	15,497	14,804
Jewellery and Imitation Jewellery	8,911	13,387	15,755	8,582	12,896
Precious Stones, Unset—										
Pearls, Cameos, &c.	4,859	9,963	33,376	74,017	10,667
Timepieces, and Parts thereof	15,217	17,329	23,243	21,928	10,715
Pipes (Smoking), Cigar and Cigarette Holders, and Accessories, &c.	6,189	7,477	3,778	4,116	3,967
Total, Class XVII.	51,679	77,376	100,948	124,140	53,049

TABLE XX.

ARTICLE.	QUANTITY.					VALUE.				
	1923-24.	1924-25.	1925-26.	1926-27.	1927-28.	1923-24.	1924-25.	1925-26.	1926-27.	1927-28.
CLASS XVIII. — Optical, Surgical, and Scientific Instruments.										
						£	£	£	£	£
Kinematographs and Films	41,729	40,760	44,635	52,684	28,818
Photographic Goods	5,903	6,145	11,074	10,714	7,967
Surgical and Dental Instruments	29,787	32,868	13,397	16,669	24,223
Talking Machines	19,250	18,332	18,255	20,126	20,845
Other Scientific, &c., Instruments	8,248	7,533	7,388	10,443	9,552
Total, Class XVIII.	104,917	105,638	94,749	110,636	91,405
CLASS XIX.—Drugs, Chemicals, and Fertilizers.										
Acids cwt.	279	423	314	141	173	1,245	1,220	837	565	1,068
Calcium Carbide	209	153	263	176	214	348	203	329	196	261
Cream of Tartar	162	129	13	40	348	917	763	64	211	1,753
Dyes	9,332	7,447	6,719	9,276	3,522
Fertilizers cwt.	507	2,532	2,479	608	18	336	1,854	1,473	374	17
Medicines	14,025	11,373	16,548	8,770	11,186
Oils, Essential (non-spiritu- ous)	4,250	3,309	1,751	2,015	3,500
Perfumery and Toilet Pre- parations, n.e.i.	6,798	3,742	4,676	2,945	4,736
Sodium Salts	1,755	778	370	380	376
Spirituous Preparations gal.	2,883	16,375	2,026	875	1,995	8,326	5,585	1,906	1,764	2,937
Other Drugs and Chemicals	21,668	19,333	16,929	20,352	18,630
Total, Class XIX.	69,000	56,107	51,602	46,848	47,986
CLASS XX.—Miscellaneous.										
Arms, Ammunition, and Explosives—										
Arms	1,912	4,438	5,062	4,371	2,464
Ammunition and Explosives	15,069	8,307	17,563	12,508	6,411
Bags, Baskets, &c.	4,984	1,712	6,680	2,389	5,321
Brushware	3,676	2,683	2,037	2,232	3,307
Instruments, Musical—										
Pianos No.	34	43	59	63	77	4,295	4,645	5,095	6,356	8,389
Other Musical Instruments and Parts	7,016	7,286	3,956	6,591	4,806
Matches and Vestas—										
Wax gross boxes	3,170	5,134	10,938	3,020	1,412	870	1,298	2,263	609	328
Wood and Other Matches gross boxes	19,189	17,448	17,724	20,029	17,323	4,030	3,344	3,266	3,637	3,026
Oilmen's Stores, N.E.I.	3,960	3,427	3,127	4,783	5,355
Personal and Household Effects (Passengers)	25,558	30,295	29,877	18,811	26,204
Vessels Transferred Abroad No.	14	9	9	9	7	424,160	105,850	227,975	147,580	1,525,200
All Other Articles	26,302	32,002	55,013	29,716	37,492
Total, Class XX.	521,832	205,287	361,914	239,583	1,628,303
CLASS XXI.—Gold and Silver; and Bronze Specie.										
Gold—Specie, Bar, Dust, Ingot, and Sheet	17	..	37,260	6,000	5,000
Silver—Specie	260	3,300	16,435	200	5,650
Bronze—Specie
Total, Class XXI.	277	3,300	53,695	6,200	10,650
SUMMARY.*										
States of Final Shipment—										
New South Wales	2,640,281	2,364,498	2,436,072	2,407,755	2,389,119
Victoria	523,935	575,624	461,987	426,200	820,909
Queensland	69,906	67,869	107,816	103,405	368,685
South Australia	50,504	43,829	31,488	29,260	371,734
Western Australia	35,176	42,814	19,815	19,938	310,532
Tasmania	4,775	3,040	9,892	2,656	2,738
Northern Territory	42	68	65	95	1,906
Total	3,324,619	3,087,742	3,067,135	2,989,309	4,265,623

* The figures given in this Summary represent the gross Re-exports shipped overseas direct from each State.

Classified List of Articles Exported (Exclusive of Ships' Stores) from Australia, 1923-24-1927-28.

Note.—For Alphabetical Index to Classification of Articles, see Table I., page 7.

TABLE XXI.

ARTICLE.	QUANTITY.					VALUE.				
	1923-24.	1924-25.	1925-26.	1926-27.	1927-28.	1923-24.	1924-25.	1925-26.	1926-27.	1927-28.
CLASS I.—Foodstuffs of Animal Origin, excluding Living Animals.						£	£	£	£	£
Butter lb.	65,984,020	145,281,326	97,899,824	76,767,844	99,164,946	4,919,664	10,006,081	7,006,830	5,465,347	6,905,933
Butter Substitutes "	31,087	4,631,944	3,917,604	15,220	11,940	1,231	94,909	77,397	496	409
Cheese "	3,831,269	10,397,392	6,884,347	3,663,175	6,933,857	142,820	365,764	271,973	133,266	260,879
Eggs, not in Shell "	212	144	95	97	17
Eggs in Shell doz.	655,620	692,015	1,531,744	3,151,990	1,104,005	52,743	53,538	116,681	233,672	85,844
Fish—										
Fresh or Preserved by Cold Process lb.	22,897	25,117	49,508	32,918	24,633	1,030	1,887	1,722	1,990	1,945
Potted or Concentrated "	7	1,219	209	46	200
Preserved in Tins lb.	229,595	298,959	662,101	351,334	419,325	9,374	11,428	19,434	11,787	15,568
Smoked or Dried "	617,704	364,663	121,234	20,629	37,548	32,535	22,053	6,064	2,433	3,533
Other cwt.	488	406	289	213	258	1,254	1,450	577	479	553
Honey lb.	41,584	137,116	113,401	402,745	281,090	2,060	3,807	3,756	9,157	6,912
Isinglass "	780	432	799	304	837	241	156	263	120	217
Meats, Poultry, and Game—										
Bacon and Hams lb.	1,548,670	1,664,556	1,678,643	1,833,832	1,553,812	132,581	124,891	139,864	147,886	129,546
Fresh and Smoked "	64,042	26,462	7,522	57,331	78,975	2,228	859	279	2,299	3,138
Potted or Concentrated "	28,819	45,225	63,638	77,303	50,362
Preserved by Cold Process—										
Beef lb.	105,163,940	283,620,687	214,089,981	112,198,096	169,098,425	1,301,879	4,140,087	3,264,920	1,627,998	2,377,967
Game "	60,145	122,268	55,696	56,328	31,413	1,139	1,862	3,121	1,012	631
Lamb "	32,563,065	37,270,094	58,864,180	60,245,643	32,333,172	1,004,285	1,216,242	1,815,901	1,540,354	931,120
Mutton "	7,242,284	13,001,368	26,817,790	33,274,511	14,029,782	166,565	305,840	614,564	517,253	257,386
Pork "	53,142	61,393	90,106	481,330	139,649	2,099	2,749	3,647	16,608	5,710
Poultry pair	10,882	10,898	22,381	19,880	9,570	11,270	14,141	25,242	30,259	8,930
Rabbits and Hares "	3,489,496	3,415,334	4,043,511	3,298,372	3,433,098	320,442	310,683	399,039	303,752	309,149
Other lb.	6,667,438	9,193,734	9,080,483	3,896,984	7,645,447	95,999	169,289	169,831	81,548	146,294
Preserved in Tins, &c. "	5,204,341	9,313,825	11,051,509	9,652,183	4,837,793	162,379	289,645	382,004	335,092	158,888
Sausage-casings cwt.	23,260	40,760	38,886	39,903	37,779	301,221	414,109	571,000	521,005	430,565
Other, including Salted "	1,675	2,915	2,080	1,467	2,423	4,797	5,692	4,898	3,072	5,841
Milk—										
Dried or in Powdered Form lb.	5,036,494	3,618,275	2,281,533	2,243,422	1,975,854	468,071	358,372	215,005	233,756	238,293
Preserved and Concentrated "	12,728,986	25,554,721	23,626,795	15,516,507	18,664,370	612,017	1,336,262	1,261,417	847,500	950,610
Total, Class I. "	9,778,962	19,298,384	16,439,371	12,145,587	13,286,440
CLASS II.—Foodstuffs of Vegetable Origin; Non-alcoholic Beverages, and Substances used in making.										
Aerated and Mineral Waters "	9,643	11,091	10,009	10,646	13,158
Arrowroot lb.	82,068	96,772	105,371	139,905	98,400	2,191	2,821	3,213	3,958	2,575
Biscuits "	4,151,310	4,435,896	5,982,325	4,555,266	4,596,969	123,284	131,751	188,706	157,720	147,306
Cocoa and Chocolate "	439,927	570,021	51,904	69,234	52,227	45,362	50,843	5,050	5,103	1,777
Cocoa Beans, Shells, and Nibs "	243,430	676,168	222,478	511,127	43,999	4,906	14,051	4,727	11,269	1,414
Coffee and Chicory—										
Coffee, Raw and Kiln-dried "	164,388	86,337	80,532	59,344	70,971	7,962	5,044	5,048	3,797	4,033
Coffee and Chicory, Roasted and Ground, etc. "	42,516	56,113	68,811	70,918	65,498	3,514	4,850	5,627	5,797	5,611
Confectionery "	722,314	1,112,036	1,423,961	1,507,763	2,200,895	73,261	97,933	125,941	128,638	180,971
Fodders—										
Hay and Chaff cwt	204,739	276,689	192,013	160,825	51,778	60,937	79,242	57,105	53,331	20,548
Oil Cake and Linseed Cake cntl.	54,791	163,488	3,092	9,213	27,131	24,070	77,890	1,339	3,961	12,002
Other cwt.	17,202	54,612	20,239	4,795	13,058	6,145	19,356	8,420	2,575	7,185
Fruits, Dried—										
Apricots lb.	67,420	284,818	470,335	6,433	4,071	3,542	15,132	22,657	401	291
Currants "	16,458,561	21,558,804	18,844,854	19,210,967	8,213,729	420,380	509,179	402,283	377,895	177,605
Peaches "	175,297	10,221	13,047	13,054	5,630	5,223	436	353	522	234
Raisins "	26,399,830	56,046,855	35,556,767	44,078,938	54,288,593	803,365	1,392,566	1,026,339	1,265,994	1,398,595
Other "	480,221	1,052,039	543,843	193,959	783,547	10,762	22,516	11,785	4,341	25,107
Fruits, Fresh—										
Apples cntl.	654,595	857,344	1,297,180	631,508	1,736,965	677,615	878,718	1,275,485	624,040	1,636,000
Bananas "	125	228	487	119	6	246	334	267	163	10
Citrus "	45,939	63,660	127,342	65,967	32,771	65,847	95,272	157,191	80,548	47,754
Pears "	46,854	42,899	40,468	30,007	57,831	57,638	54,789	57,063	37,001	62,742
Pineapples "	8,616	6,626	6,116	4,899	2,488	8,908	5,764	5,355	4,343	3,033
Other "	33,141	24,732	25,138	25,266	36,197	62,006	54,667	58,490	59,478	70,257
Fruit Juices and Syrups gal.	74,466	69,466	96,350	86,322	107,493	25,760	24,638	38,187	32,924	40,589

TABLE XXI.

ARTICLE.	QUANTITY.					VALUE.				
	1923-24.	1924-25.	1925-26.	1926-27.	1927-28.	1923-24.	1924-25.	1925-26.	1926-27.	1927-28.
CLASS II.—Foodstuffs of Vegetable Origin, etc.—continued.										
Fruits, &c., Preserved in Liquid	£ 498,331	£ 431,188	£ *357,745	£ *243,107	£ * 449,908
Fruits and Vegetables Pulped lb.	6,038,868	2,923,973	4,410,949	3,407,492	2,259,421	124,548	66,990	100,338	70,231	40,476
Grain and Pulse (Cereals)—Unprepared—										
Barley cntl.	914,394	745,208	364,764	1,010,740	625,722	318,912	420,432	142,948	383,103	291,636
Beans and Peas	141,044	127,904	42,704	106,383	108,097	102,049	82,046	32,240	82,556	79,511
Maize "	21,234	1,430,269	30,643	1,387	81,425	9,524	511,921	14,734	890	24,421
Oats "	76,181	87,711	30,791	55,107	25,995	41,647	42,255	15,844	26,301	14,172
Wheat "	35,946,288	62,122,853	32,536,637	44,355,189	31,825,414	13,979,342	34,613,713	17,187,388	20,785,414	14,629,899
Other "	233	112	314	339	390	139	90	279	315	417
Prepared or Manufactured—										
Barley, Pearl and Scotch lb.	111,344	220,417	172,868	39,638	34,656	782	1,740	1,155	347	362
Bran, Pollard, &c. cntl.	199,990	688,641	232,327	201,875	438,961	71,682	248,778	106,537	88,472	153,681
Cornflour lb.	30,061	19,177	15,482	13,937	11,105	735	490	383	359	276
Flour (Wheat) cntl.	10,223,828	8,960,939	10,020,633	9,869,282	8,675,900	5,317,797	6,186,275	6,839,361	6,254,316	5,229,463
Malt, including Granulated Maize and Rice Malts cntl.	1,429	1,291	732	914	1,437	1,550	1,698	971	1,340	1,498
Oatmeal, Wheatmeal, and Rolled Oats .. lb.	957,235	925,734	661,832	591,971	572,322	7,622	6,969	5,136	5,179	4,051
Peas, Split cntl.	860	512	243	413	206	1,033	658	295	604	257
Rice, Cleaned	124,636	131,068	104,137	87,410	74,164	114,883	120,260	95,583	78,882	68,545
Rice Meal and Flour ..	4,868	12,681	9,960	4,241	13,038	1,272	3,131	4,625	2,138	4,994
Other, Prepared	928	4,719	5,781	4,022	3,113	1,905	3,908	5,635	4,514	4,344
Hops lb.	969,314	10,672	97,700	103,959	644,594	96,840	886	5,404	5,395	27,275
Infants' and Invalids' Food	43,847	37,344	8,557	65,282	84,132
Jams and Fruit Jellies lb.	2,680,047	2,470,431	2,665,243	2,422,988	2,298,225	85,062	74,464	82,447	72,354	68,949
Macaroni and Vermicelli ..	396,875	499,805	466,054	525,924	469,898	7,923	10,243	9,377	10,414	9,260
Malt Extract "	35,683	31,219	29,371	21,186	21,627	2,136	1,537	877	843	548
Nuts, Edible "	136,490	143,343	37,984	39,680	61,545	3,076	1,842	1,679	1,704	1,954
Peel, Dry, or in Liquid ..	15,151	5,751	777	5,307	9,660	343	287	34	135	137
Pickles, Sauces, &c.	10,506	10,070	12,683	10,190	9,827
Sugar—										
Cane cwt.	311,813	1,654,931	4,176,109	1,330,468	3,093,082	443,183	2,162,309	5,313,135	1,730,095	4,020,095
Glucose "	26	382	11	90	16	46	680	11	90	16
Other Sugar, Sugar Syrups, &c. cwt.	591	399	194	469	274	438	491	257	509	278
Tea lb.	2,440,656	3,238,527	1,935,210	1,434,462	1,703,148	201,241	277,541	166,821	119,371	139,816
Vegetables—										
Dried or Concentrated	336	336	743	1,179	470
Onions cwt.	155,459	93,689	22,642	65,387	69,084	58,788	55,571	18,712	26,890	29,520
Potatoes "	79,012	116,636	20,343	23,167	42,643	29,974	30,283	16,674	14,950	16,619
Other cntl.	2,198	3,434	3,386	2,377	4,877	3,354	4,114	4,806	3,820	5,332
Other Vegetable Foodstuffs	12,939	12,517	9,071	6,956	8,106
Total, Class II.	24,094,952	48,971,946	34,033,125	32,972,690	29,279,033
CLASS III—Spirituous and Alcoholic Liquors.										
Ale, Beer, Cider, and Perry gal.	171,096	140,285	128,724	182,038	197,947	52,968	37,810	32,096	41,961	43,887
Spirits—										
Brandy "	1,930	2,258	1,337	1,061	814	3,013	3,514	2,182	1,624	1,414
Rum "	8,159	6,569	4,980	7,807	3,553	3,868	3,172	2,487	3,869	2,179
Whisky "	47,763	50,897	24,430	16,611	20,426	66,080	71,415	34,905	23,071	27,017
Other "	5,508	4,045	7,162	5,237	6,588	6,407	4,034	7,486	6,036	7,530
Wine, Fermented—										
Sparkling "	3,601	4,003	3,564	2,956	2,744	7,180	8,304	7,156	6,075	5,577
Still, in Bottle "	72,069	67,792	82,205	64,014	58,657	51,285	47,986	54,154	45,845	41,767
Bulk "	915,389	809,427	1,636,549	3,014,664	3,711,211	158,532	132,221	310,288	781,684	1,014,873
Other "	245	247	291	163	167	315	180	324	193	191
Total, Class III.	349,648	308,636	451,078	910,358	1,144,435
CLASS IV.—Tobacco and Preparations thereof.										
Tobacco—										
Manufactured lb.	1,732,990	1,976,421	2,297,622	1,979,111	2,080,047	409,926	445,126	528,975	440,404	448,359
Unmanufactured	59,723	147,750	3,614	4,727	5,565	427	1,011	665	142	958
Cigars "	3,316	2,823	3,560	3,413	2,932	3,140	2,617	3,408	3,205	3,255
Cigarettes "	45,210	40,625	41,476	41,424	55,537	23,992	20,923	22,124	22,575	30,797
Total, Class IV.	437,485	469,677	555,172	466,326	483,369

* Shown in detail in Table II.

TABLE XXI

ARTICLE	QUANTITY.					VALUE.				
	1923-24.	1924-25.	1925-26.	1926-27.	1927-28.	1923-24	1924-25.	1925-26.	1926-27.	1927-28.
CLASS V.—Live Animals.										
Cattle No.	2,612	9,744	10,071	10,196	11,220	£ 15,254	£ 45,946	£ 48,375	£ 48,075	£ 44,905
Horses "	1,785	4,960	5,610	5,619	5,936	59,799	160,714	126,469	146,610	152,350
Pigs "	38	65	320	418	328	288	676	1,951	2,506	1,294
Poultry "	2,234	2,057	3,418	1,847	2,585	1,707	1,527	2,311	1,311	1,837
Sheep "	31,323	6,326	22,706	33,169	33,916	49,374	40,695	41,831	49,985	52,929
Other "	9,968	9,207	6,347	8,224	9,279
Total, Class V.	136,390	258,765	227,284	256,711	262,594
CLASS VI.—Animal Substances (mainly unmanufactured), not Foodstuffs.										
Bêche-de-mer .. cwt.	*1,038	3,750	4,266	*3,962	18,448	22,736
Bones "	29,122	26,701	32,050	20,547	17,034	33,520	24,286	23,960	12,448	9,585
Feathers, Undressed	303	1,112	1,089	774	457
Fur, Hatters' (not on the Skin) lb.	1,600	..	400	..	10,038	1,320	..	370	..	60
Gelatine, Glue, of all kinds	18,201	26,990	35,809	36,333	44,102
Glue Pieces and Sinews cwt.	9,215	7,506	7,649	6,447	6,753	32,494	23,705	17,226	9,125	12,644
Hair, &c.—										
Curled lb.	15,663	11,197	5,913	3,936	1,238	1,173	916	489	280	86
Human, not made up	177	202	1,522	25	39
Other lb.	223,142	188,623	756,149	743,835	464,323	26,690	22,701	35,945	34,575	31,612
Hides and Skins—										
Calf No.	229,417	189,802	252,547	194,936	351,979	62,726	65,170	67,221	39,765	122,664
Cattle "	924,092	1,167,938	916,956	889,746	1,003,220	817,719	1,322,088	1,105,540	998,981	1,690,908
Horse "	683	2,876	4,037	7,456	7,164	520	1,792	3,007	4,915	6,945
Furred Skins—										
Fox lb.	197,319	113,780	163,875	188,747	207,717	137,733	62,988	112,986	103,683	140,301
Kangaroo "	1,289,940	1,049,839	933,073	878,100	1,177,967	290,806	182,009	154,476	137,994	200,781
Opossum "	489,281	127,684	275,974	701,743	402,021	410,660	127,774	362,406	921,833	540,735
Rabbit and Hare ..	8,726,817	13,070,077	15,028,304	14,213,423	12,610,637	1,349,978	2,492,438	2,880,360	2,837,663	2,492,522
Wallaby "	266,688	212,561	220,888	238,166	207,413	57,306	55,653	74,464	46,655	42,184
Other Furred Skins ..	8,496	21,185	20,531	18,883	408,937	1,613	3,540	3,083	4,721	186,648
Sheep—with Wool No.	7,063,988	6,245,268	8,585,054	9,152,287	10,829,913	3,111,128	3,821,837	3,509,328	3,409,833	4,410,702
without Wool ..	599,866	64,425	89,860	217,102	553,170	50,655	7,139	13,858	30,228	42,447
Other Hides and Skins	2,473	7,372	10,237	21,679	27,437
Hoofs cwt.	10,835	8,535	21,079	8,794	13,543	8,203	6,132	10,729	5,016	7,826
Horns "	35,954	48,423	37,144	22,677	25,860
Pearlshell cwt.	48,384	44,112	48,631	45,451	44,119	378,011	413,095	391,695	352,626	337,469
Tortoise-shell lb.	3,471	2,581	5,332	3,733	4,684	2,797	2,223	5,144	3,454	3,029
Trochus-shell cwt.	20,829	25,131	25,336	28,888	30,370	40,978	73,031	99,791	94,305	105,378
Wool—										
Greasy lb	483,966,039	492,267,097	769,104,270	712,850,208	688,847,983	48,674,602	55,580,545	56,501,834	53,411,147	58,796,318
Scoured and Washed ..	42,368,394	39,570,104	50,082,586	53,217,336	51,303,779	6,360,636	6,562,751	5,545,165	5,820,500	6,812,601
Tops "	4,988,258	4,090,958	5,953,442	4,519,357	2,559,159	1,161,920	1,119,849	1,162,877	822,713	488,199
Total, Class VI.	63,070,299	72,055,761	72,171,717	69,202,396	76,602,275
CLASS VII.—Vegetable Substances and Fibres.										
Bark, Tanning cwt.	17,601	42,794	6,448	5,935	46,549	10,418	23,332	3,818	4,010	33,511
Broom-corn Millet cntl.	609	3,612	143	282	276	1,228	6,660	131	214	463
Copra cwt.	459,754	438,211	483,643	612,830	467,225	533,311	520,062	560,478	668,709	481,876
Corks and Manufactures of										
Cork "	1,928	2,569	4,044	1,223	3,459
Ferns, Dried "	11,934	12,057	9,732	10,105	19,797
Fibres—										
Cotton, Raw lb.	3,435,543	5,378,375	3,991,805	26,897	2,546,388	266,943	383,899	275,824	1,303	119,987
Rags cwt.	14,919	21,791	16,203	16,573	21,015	73,921	54,606	47,454	52,953	73,039
Other "	14,489	8,870	10,297	6,627	6,764
Gums and Resins cwt.	37,637	47,955	55,731	44,566	57,703	20,139	24,808	28,741	22,171	28,753
Plants, Trees, and Bulbs	9,161	11,572	16,601	10,580	22,335
Sandalwood cwt.	285,812	133,283	164,702	172,309	128,943	357,025	205,477	252,807	252,491	194,626
Seeds "	36,487	34,034	40,822	47,263	70,466
Other Vegetable Substances	2,357	1,448	2,014	1,298	1,078
Total, Class VII.	1,339,341	1,289,394	1,252,763	1,078,947	1,056,154

* Previously not recorded separately.

TABLE XXI.

ARTICLE.	QUANTITY.					VALUE.				
	1923-24.	1924-25.	1925-26.	1926-27.	1927-28.	1923-24.	1924-25.	1925-26.	1926-27.	1927-28.
CLASS VIII.—(a) Apparel; (b) Textiles; and (c) Manufactured Fibres.										
(a) APPAREL.						£	£	£	£	£
Apparel and Attire	230,108	132,910	138,612	118,133	112,242
Boots, Shoes, and Slippers	20,615	19,670	18,929	18,623	20,004
Feathers, Furs, and Other Skins	6,926	9,893	6,879	7,304	15,444
Hats and Caps, &c.	24,284	21,598	21,629	19,802	16,007
Trimmings and Ornaments	11,188	11,820	9,434	8,112	12,193
Umbrellas, Parasols, and Sunshades	2,848	1,549	1,487	644	494
(b) TEXTILES.										
Blankets and Blanketing	25,342	5,115	2,592	2,816	2,226
Floor Coverings of all kinds	3,197	5,833	6,035	5,447	7,722
Piece Goods—										
Cotton and Linen, including Canvas and Duck	115,687	119,649	95,881	95,960	91,375
Hessians	3,497	8,809	3,580	3,727	1,732
Rubbered Waterproof Cloth	142	755	260	686	1,646
Silk, or containing Silk	27,007	42,423	37,573	66,196	62,079
Woolens	50,806	29,755	10,956	23,227	22,688
Other	28,489	24,946	13,320	11,070	15,507
Rugs and Rugging	2,226	2,403	3,272	1,979	1,772
Sewing Silks, &c.	22,856	24,487	33,526	28,032	11,299
Tents, Tarpaulins, and Sails	2,980	4,947	6,229	6,661	5,692
Textile Manufactures, N.E.I.	14,793	13,679	39,097	30,013	19,379
(c) MANUFACTURED FIBRES.										
Bags and Sacks—										
Corn and Flour .. doz.	29,894	24,110	23,668	36,559	44,182	10,704	12,529	11,530	16,425	16,095
Other	15,803	29,923	29,319	28,885	27,611
Cordage and Twines (excluding Metal Cordage)	40,200	39,992	34,688	24,953	23,687
Yarns	12,156	37,661	27,909	27,404	62,695
Total, Class VIII.	671,854	600,346	552,737	546,099	549,589
CLASS IX.—Oils, Fats, and Waxes.										
Greases, including										
Axle, &c. .. cwt.	4,257	5,653	4,925	5,247	7,941	3,957	4,739	4,157	5,039	8,133
Lard and Refined										
Animal Fats .. lb.	651,530	1,523,530	1,953,796	1,334,421	1,380,960	24,027	42,744	56,630	38,839	38,209
Oils (in vessels) ..										
Oils (in bulk)—	1,031	1,034	1,476	1,596	1,029
Benzine, Benzoline, Gasoline, Pentane, Petrol, and Naphtha, N.E.I. gal.	951,939	1,023,424	989,630	179,180	194,939	55,929	96,764	77,954	16,409	13,834
Coconut ..	44,496	58,231	35,484	50,682	30,492	8,682	13,220	7,703	9,948	5,976
Fish and Whale Oil ..	213,348	2,144	850,472	892,781	1,255,978	34,853	384	110,396	90,731	121,168
Kerosene, &c. ..	326,970	385,850	310,352	195,760	252,046	23,957	27,397	22,852	14,832	18,544
Linseed ..	12,024	17,004	9,487	10,955	8,304	3,094	4,438	2,267	2,435	1,745
Lubricating (Mineral) ..	223,442	246,747	162,334	234,366	311,385	23,034	24,760	17,075	22,570	32,364
Petroleum, Crude ..	212,362	135,813	97,071	154,441	36,946	4,816	3,289	2,450	3,240	471
Solar and Residual ..	115,485	1,346,708	298,112	475,543	409,477	3,436	19,825	7,596	10,340	9,371
Tallow ..	32,781	9,645	16,020	13,096	3,430	6,340	1,920	2,843	2,256	660
Turpentine and Turpentine										
Substitutes .. gal.	10,329	3,351	1,718	1,755	3,756	1,633	843	587	605	990
Other ..	42,960	67,258	55,892	48,203	38,154	9,788	14,947	12,411	9,237	7,201
Shale, Kerosene .. ton										
Stearine .. lb.	11	1	1	34	5	3
Tallow, Unrefined .. cwt.	1,683,337	1,560,870	1,117,738	1,271,672	1,117,189	33,105	31,766	23,090	22,139	19,069
Waxes .. lb.	452,106	872,379	838,604	840,223	669,019	856,946	1,733,990	1,611,516	1,416,854	1,080,885
Total, Class IX. ..	29,099	81,784	14,586	10,349	14,428	1,049	1,323	856	324	904
CLASS X.—Paints and Varnishes.										
Paints and Colours—										
Dry Colours .. cwt.	15,883	23,664	19,564	13,259	14,728	15,976	25,596	25,744	14,320	10,491
Ground in liquid ..	4,406	3,002	3,420	5,709	4,847	14,043	11,915	13,031	22,920	17,263
Whiting and Putty ..	305	415	182	155	156	263	441	236	136	141
White Lead ..	1,007	1,370	1,142	1,099	1,263	2,851	4,232	3,107	2,962	2,980
Other	2,754	6,546	5,727	2,322	5,966
Varnishes .. gal.	16,309	21,338	23,704	22,137	12,388	8,232	9,389	9,912	13,269	6,435
Total, Class X.	44,119	58,119	57,757	55,929	43,276

TABLE XXI.

ARTICLE.	QUANTITY.					VALUE.				
	1923-24.	1924-25.	1925-26.	1926-27.	1927-28.	1923-24.	1924-25.	1925-26.	1926-27.	1927-28.
CLASS XI.—Stones and Minerals, including Ores and Concentrates.						£	£	£	£	£
Charcoal cwt.	4,506	9,735	5,767	2,009	3	623	1,887	1,096	452	992
Coal ton	1,336,489	978,083	794,340	807,148	555,617	1,460,148	1,079,584	881,679	965,899	690,995
Coke "	32,133	34,746	34,343	42,350	33,821	58,052	64,305	58,090	76,103	65,273
Concentrates, except Gold—										
Silver and Silver-lead cwt.	627,814	362,616	533,518	501,950	316,733	441,075	345,132	528,296	429,429	208,463
Tin "	100	..	30	1,195	11,965	1,000	..	89	1,241	4,003
Zinc "	5,410,461	4,489,005	5,346,314	1,999,675	6,101,581	1,160,472	1,050,386	1,495,373	548,101	1,473,660
Other "	2,222	1,198	5,142	1,763	1,920	9,666	2,123	5,861	1,157	3,394
Gypsum "	82,342	136,630	73,323	105,346	168,755	4,126	8,472	3,700	5,299	8,451
Plumbago, &c. .. "	2,771	638	506	495	351	2,429	1,115	828	728	542
Stone, including Marble and Slate "	6,778	5,315	5,241	7,476	13,665
Ores, Clays, and Mineral Earths—										
Alunite cwt.	32,860	1,140	21,300	25,600	19,200	6,572	228	4,266	5,320	3,840
Antimony "	8,695	12,106	33	1,204	233	9,482	15,868	140	511	62
Bismuth "	65	297	346	87	105	782	3,140	3,722	1,336	70
Chrome "	17	420	280	444	..	10	116	75	123	..
Cobalt "	22,531	15,482	7,062	436	897	57,152	40,108	17,655	1,115	2,751
Copper "	15,422	15,289	13,568	9,059	20,996	8,464	5,377	9,923	3,268	10,784
Gold Ore, Quartz, and Concentrates .. cwt	221	2,058	25	873	718	5,223	6,708	1,051	857	870
Molybdenite "	867	538	701	425	486	9,624	5,389	7,004	3,644	4,140
Silver and Silver-lead .. "	108,772	166,530	180,902	118,740	94,766	118,515	201,950	189,397	99,567	75,900
Tin "	454	4,021	910	520
Wolfram "	1,290	1,646	3,551	2,361	2,439	1,652	4,176	11,972	5,962	5,271
Zinc "	15,859	20,949	10,619	14,799	4,002	5,952	5,416	4,021	3,303	886
Other "	7,680	6,666	10,585	12,910	231,395	6,162	3,174	12,400	15,119	15,302
Total, Class XI.	3,373,969	2,849,969	3,241,873	2,176,920	2,588,844
CLASS XII.—Metals, Metal Manufactures and Machinery.										
(a) MACHINES AND MACHINERY.										
Cream Separators	11,731	4,864	16,494	2,562	9,943
Engines	8,094	9,987	20,234	11,108	13,243
Implements, Agricultural, &c. Machinery, Appliances, and Materials, Electrical	22,377	26,986	23,680	29,592	45,209
Machinery, Mining	89,112	129,885	156,293	206,940	209,914
Machine Tools	195,859	138,224	36,496	55,039	55,830
Sewing, Stitching, &c., Machines	1,890	3,544	2,458	3,800	7,188
Typewriters and Parts	13,655	12,244	12,802	15,391	20,558
Other Machinery	3,204	4,553	4,088	5,056	6,167
(b) METALS AND MANUFACTURES THEREOF; OTHER THAN MACHINERY.										
Antimony and Lead Compounds, &c.	3,490	844	2,150	1,450	224
Bolts, Nuts, Rivets, &c.	4,426	4,486	4,085	3,818	4,138
Cadmium—Blocks, Ingots, &c. cwt.	1,266	3,479	3,672	2,854	4,231	19,646	41,617	38,534	28,164	45,860
Copper—										
Bars, Rods, Strips	208	125	90	151	62	1,186	806	543	748	343
Contained in Matte	23,389	8,026	37,108	57,305	99,291	74,737	12,910	82,431	78,984	107,628
Ingots	116,029	67,893	58,500	25,630	47,157	392,187	222,708	198,112	81,923	157,930
Wire	1,578	2,194	1,718	2,566	944	7,195	8,392	7,218	10,833	4,413
Cordage, Metal	4,785	5,479	6,169	5,880	5,187
Cutlery	13,002	10,541	12,954	8,427	40,222
Iron and Steel—										
Bar, Angle, Blooms, Ingots, Hoop, &c. cwt.	16,259	13,393	6,833	11,254	16,893	16,836	15,536	15,968	11,051	31,291
Girders, Beams, &c.	8,357	3,137	3,174	14,221	5,769	8,953	2,888	2,802	11,129	5,166
Pig	2,738	421	24	563	126	1,097	197	48	202	42
Plate and Sheet—										
Galvanized	14,292	17,452	16,748	19,486	19,184	21,308	25,883	22,489	26,780	25,217
Not Galvanized	4,751	2,653	4,510	6,694	5,600	5,352	2,962	5,050	7,308	6,686
Lead—										
Contained in Matte	83,525	44,674	68,423	26,372	75,005	124,678	73,481	107,380	34,313	46,713
Pig	2,116,330	2,310,401	2,540,568	2,564,955	3,201,395	3,198,755	4,080,967	4,416,762	3,818,479	3,469,523
Sheet and Piping	8,084	9,282	5,211	8,406	24,039	15,481	19,682	12,754	16,168	35,688
Metals, Scrap (except Iron and Steel) cwt.	50,137	88,568	18,302	16,259	30,593	23,034	37,590	20,625	21,382	34,606

TABLE XXI.

ARTICLE.	QUANTITY.					VALUE.				
	1923-24.	1924-25.	1925-26.	1926-27.	1927-28.	1923-24.	1924-25.	1925-26.	1926-27.	1927-28.
CLASS XII.—Metals, Metal Manufactures and Machinery—continued.										
<i>(b) METALS AND MANUFACTURES THEREOF, OTHER THAN MACHINERY—continued.</i>										
						£	£	£	£	£
Nails cwt.	6,121	4,239	7,084	6,285	4,860	16,078	10,632	15,361	11,498	9,662
Netting, Wire	*5,366	6,287	5,762	4,662	8,462	8,945	11,635	10,535
Pipes and Tubes—Iron and Steel	7,781	11,314	10,264	8,251	20,042
Platedware and Mixed Metalware	9,034	8,420	9,408	5,109	6,397
Platinum, Osmium, &c., Bars, Strips, &c. .. oz.	1,172	1,450	5,192	1,504	..	29,798	24,782	154,753	25,803	21,723
Printers' Materials, &c.	13,371	12,063	10,914	8,488	13,951
Rails, Fish-plates, &c.	7,977	2,650	6,213	4,321	3,297
Tin—Ingots cwt.	40,041	32,558	35,816	37,207	30,235	447,757	406,000	486,473	549,576	389,338
Tinned Plates and Sheets (plain) cwt.	2,155	2,487	5,159	2,705	1,042	3,214	3,655	7,248	4,048	1,406
Tools of Trade, not being Machines	17,183	19,486	20,019	20,604	16,681
Vehicles—										
Bicycles, &c., and Parts	2,254	2,589	1,991	1,417	2,753
Motor Cars, Lorries, &c., and Parts	48,989	61,871	54,488	96,369	125,397
Other Vehicles and Parts	13,399	18,774	15,348	18,180	32,553
Wire—										
Barbed cwt.	2,058	39,110	2,671	2,596	1,364	2,342	25,162	2,270	1,800	1,412
Iron and Steel	6,963	6,254	5,193	2,352	2,474	6,934	6,898	5,243	2,706	2,623
Other	260	60	385	167	12
Zinc (Spelter)—Bars, Blocks, Dust, &c. cwt.	640,635	652,611	582,253	547,190	840,832	1,058,760	1,149,783	1,070,202	932,491	1,231,752
Sheet and Piping	52	64	39	28	2	171	209	132	147	7
Other Metal Manufactures	221,433	263,951	358,055	362,087	320,152
Total, Class XII.	6,360,039	7,157,467	7,624,163	6,765,929	6,815,556
CLASS XIII.—Rubber and Leather, and Manufactures thereof, and Substitutes therefor.										
Rubber and Manufactures	166,863	127,549	121,999	81,653	119,550
Leather	785,546	659,013	661,839	611,849	549,970
Leather Manufactures	41,767	42,843	34,208	28,583	26,529
Total, Class XIII.	994,176	829,405	818,046	722,085	696,049
CLASS XIV.—Wood and Wicker, Raw and Manufactured.										
Furniture	27,565	22,105	18,993	21,797	39,651
Timber—										
Architraves, Mouldings, etc. lin. ft.	221,300	233,562	69,941	61,356	115,768	1,436	1,650	447	478	862
Dressed, Other .. sup. ft.	1,520,164	714,576	799,343	709,884	1,271,184	24,453	17,836	19,786	14,434	29,211
Logs and Spars, in the rough sup. ft.	1,876,138	4,825,820	9,051,308	8,560,157	7,520,789	34,890	83,219	130,609	124,939	115,853
Palings No.	291,058	550,551	334,849	491,998	489,754	3,600	7,270	3,750	5,436	4,905
Undressed, Other .. sup. ft.	105,031,819	125,177,751	104,133,529	116,093,634	91,487,157	1,237,058	1,519,053	1,221,941	1,315,440	1,066,750
Other Timber	1,089	859	386	291	352
Wood Manufactures and Bamboo or Cane, Manufactured or Unmanufactured	61,215	66,204	76,133	53,862	60,234
Total, Class XIV.	1,391,306	1,718,196	1,472,045	1,536,677	1,317,818
CLASS XV.—Earthenware, Cements, China, Glass, and Stoneware.										
Bricks	1,117	2,935	3,349	2,672	5,691
Cement (Portland) .. cwt.	15,991	16,787	15,603	20,459	16,092	4,277	4,579	4,608	5,044	4,472
Earthenware, Brownware, and Stoneware	21,161	32,282	32,919	39,862	40,153
Glass	1,360	1,982	930	1,102	1,394
Glassware—										
Bottles, Empty	44,964	37,160	39,261	37,457	62,003
Other	8,847	10,306	19,103	10,042	12,670
Plaster of Paris cwt.	20,352	35,239	14,792	5,644	10,884	6,713	10,339	4,261	1,579	3,106
Other Earthenware, &c.	9,853	5,562	5,797	5,517	5,284
Total, Class XV.	98,292	105,145	110,228	103,275	134,773

* Quantity previously not recorded.

TABLE XXI.

ARTICLE.	QUANTITY.					VALUE.				
	1923-24.	1924-25.	1925-26.	1926-27.	1927-28.	1923-24.	1924-25.	1925-26.	1926-27.	1927-28.
CLASS XVI.—Paper and Stationery.						£	£	£	£	£
Paper—										
Advertising Matter ..						31,735	34,187	34,567	41,813	36,435
Bags cwt.	776	671	745	688	771	2,984	2,427	2,400	2,009	2,364
Cardboard, &c. ..						13,163	17,028	12,121	6,153	4,361
Other						15,788	19,514	22,979	20,820	19,619
Stationery—										
Books (printed), Music, &c.						114,774	102,372	92,750	85,469	73,148
Inks						3,763	4,086	3,489	3,811	5,054
Pictures (not Advertising)						86,759	21,811	36,920	24,884	52,078
Manufactured						54,457	40,484	39,065	49,073	57,230
Total, Class XVI						323,423	241,909	244,291	234,032	250,289
CLASS XVII.—Jewellery, Timepieces, and Fancy Goods.										
Fancy Goods						25,128	38,173	34,532	22,598	22,725
Jewellery—										
Cameos and Precious Stones, Unset ..						141,418	98,245	149,808	145,147	99,702
Jewellery and Imitation Jewellery						14,108	14,525	22,178	33,970	19,973
Pipes (Smoking), Cigar and Cigarette Holders, &c. ..						6,416	7,510	3,814	4,157	4,021
Timepieces and Parts thereof						15,739	17,686	23,607	21,943	10,715
Total, Class XVII.						202,809	176,139	233,939	227,815	157,136
CLASS XVIII.—Optical, Surgical, and Scientific Instruments.										
Kinematographs and Films						48,697	44,647	53,015	66,391	37,080
Photographic Goods ..						49,320	55,556	69,386	64,131	62,207
Surgical and Dental Instruments						41,036	34,954	15,582	18,092	26,563
Talking Machines						29,651	25,750	45,332	109,974	138,070
Other Scientific, &c., Instruments						9,203	8,458	7,989	11,701	10,135
Total, Class XVIII.						177,907	169,365	191,304	270,289	274,055
CLASS XIX.—Drugs, Chemicals, and Fertilizers.										
Acids cwt.	2,378	2,950	2,820	2,830	2,985	3,873	5,107	4,392	4,233	4,561
Ammonium						18,470	15,196	12,147	11,303	7,826
Bacteriological Products and Sera						13,733	19,289	34,848	26,475	17,044
Casein cwt.	9,921	16,234	15,244	12,893	12,678	37,834	39,090	35,041	37,240	36,445
Cream of Tartar	162	129	13	40	348	920	763	64	211	1,753
Dyes						9,562	7,746	8,377	11,761	7,205
Fertilizers—										
Ammonium Sulphate cwt.	93,157	111,594	141,866	99,828	71,911	69,491	73,665	88,745	61,478	42,229
Bonedust	49,966	13,942	10,012	2,668	74	22,327	6,079	3,664	1,220	46
Rock Phosphates	20		62	200		10		24	58	
Soda Nitrate	405	2,529	1,445	398	7	315	1,851	1,241	311	7
Superphosphates	22	57	149	21	33	7	18	49	18	14
Other	31,431	45,098	124,263	39,718	29,464	11,824	13,916	47,011	16,237	12,861
Glycerine and Lanoline lb.	38,605	53,512	32,672	1,238	1,172	1,522	2,297	1,573	69	101
Insecticides, &c.	980,459	1,181,248	845,230	660,740	855,093	18,359	27,608	19,021	13,980	20,480
Medicines						79,660	66,108	146,404	250,040	107,890
Oils—Essential, n.e.i. ..						43,173	46,184	47,535	25,382	37,759
Eucalyptus gal.	80,619	91,947	99,618	78,773	107,876	66,339	75,763	73,023	63,284	90,729
Perfumery						15,050	12,570	16,212	21,196	16,648
Salt						13,861	20,078	15,988	21,231	26,345
Spirituos Preparations gal.	259,736	294,686	305,831	322,113	346,692	43,822	52,276	26,792	25,164	31,543
Other Drugs and Chemicals						100,446	115,812	71,093	71,841	73,240
Total, Class XIX.						570,598	601,416	653,244	662,732	537,726

TABLE XXI.

ARTICLE.	QUANTITY.					VALUE.				
	1923-24.	1924-25.	1925-26.	1926-27.	1927-28.	1923-24.	1924-25.	1925-26.	1926-27.	1927-28.
CLASS XX.—Miscellaneous.						£	£	£	£	£
Arms	4,227	10,827	5,294	4,721	2,515
Ammunition and Explosives	19,742	13,694	41,343	51,691	40,299
Bags, Baskets, &c.	21,686	20,934	25,021	17,428	18,113
Blacking, including Dressings	18,111	17,458	15,367	18,153	15,562
Blue, Laundry .. lb.	27,261	22,429	13,832	11,017	10,286	1,553	1,292	731	518	490
Boats, Launches, &c.	8,799	12,848	13,870	13,580	8,357
Brushware	11,223	10,105	7,792	5,431	7,601
Candles lb.	53,166	219,934	276,252	204,987	137,617	1,839	7,483	7,871	6,058	4,263
Instruments, Musical—										
Pianos No.	52	48	78	69	91	6,515	5,350	7,403	7,261	9,676
Other, and Parts	8,501	9,594	4,817	10,003	9,518
Matches—										
Wax gross of boxes	4,550	6,051	11,553	3,398	1,592	1,588	1,676	2,477	716	417
Wood and Other	20,006	18,093	20,111	21,169	19,040	4,189	3,507	3,778	3,921	3,323
Oilmen's Stores	24,493	29,361	20,764	32,627	35,511
Packings, Asbestos and Other	5,479	5,290	4,986	4,644	4,095
Personal and Household	103,356	97,901	107,985	93,814	111,726
Effects	33,603	14,831	17,424	25,419	20,585
Pitch and Tar cwt.	96,674	39,997	42,004	73,346	57,499	33,603	14,831	17,424	25,419	20,585
Soap lb.	15,126,487	16,836,239	15,850,083	16,556,438	17,444,924	252,528	307,425	289,526	291,596	311,631
Vessels Transferred Abroad	No. 16	12	12	10	11	425,860	129,450	276,325	148,080	1,925,278
Articles Unspecified	129,460	79,102	100,031	93,284	94,591
Total, Class XX.	1,082,752	778,128	952,805	828,945	2,623,551
CLASS XXI.—Gold and Silver; and Bronze Specie.										
Gold—										
Specie	†2,411,512	†784,944	4,006,382	10,763,242	2,197,297
Bar, Dust, &c. .. oz.	91,011	37,167	85,671	156,330	156,601	385,755	157,233	345,707	609,167	610,861
Contained in Matte	3,411	584	762	358	254	15,003	2,562	3,243	1,362	1,091
Silver—										
Specie	17,355	16,033	63,966	19,760	52,007
Bar, Ingot, &c. .. oz.	7,111,964	7,289,290	7,588,673	7,676,539	7,455,322	997,874	1,084,825	1,073,356	911,107	880,550
Contained in Matte	447,001	158,662	250,251	39,148	65,933	65,643	23,007	34,468	4,563	7,716
Bronze—Specie	8	30	33
Total, Class XXI.	3,893,142	2,068,604	5,527,130	12,309,231	3,749,555
SUMMARY,*										
States of Final Shipment—										
New South Wales	43,146,722	60,577,094	54,001,814	62,815,077	51,882,915
Victoria	29,612,548	41,641,979	33,317,301	34,986,873	31,728,558
Queensland	14,628,305	24,441,600	26,384,916	14,721,201	21,855,054
South Australia	16,912,932	19,225,027	19,450,144	17,123,012	18,030,143
Western Australia	12,412,625	12,859,498	12,611,631	13,067,922	16,252,679
Tasmania	2,766,032	3,243,017	2,970,226	2,396,496	3,434,456
Northern Territory	8,000	41,944	35,902	29,786	29,265
Total { Australian Produce	116,162,545	158,942,417	145,704,799	142,151,058	138,947,447
{ Other Produce	3,324,619	3,087,742	3,067,135	2,989,309	4,265,623
Grand Total	119,487,164	162,030,159	148,771,934	145,140,367	143,213,070

* The figures given in this Summary represent the gross exports from each State, i.e., the whole of the goods shipped overseas *direct* from each State. It is not possible to make any adjustment on account of goods transferred from one State to another for transhipment to an overseas country.

† Includes premium.

Detailed Statement of the Trade of Australia with Various Countries.

Note.—The figures relating to Imports in this Table indicate the quantity or value of goods produced or manufactured in the respective Countries.

UNITED KINGDOM.

Imports of United Kingdom Origin, 1923-24-1927-28.

TABLE XXII.

ARTICLE.	QUANTITY.					VALUE.				
	1923-24.	1924-25.	1925-26.	1926-27.	1927-28.	1923-24.	1924-25.	1925-26.	1926-27.	1927-28.
CLASS I. — Foodstuffs of Animal Origin, excluding Living Animals.						£	£	£	£	£
Butter cntl.	76	132	122	62	7	449	788	721	481	39
Cheese "	70	188	126	209	249	701	1,641	1,130	1,982	2,267
Fish—Smoked and Preserved by Cold Process cntl.	24,116	32,324	24,833	24,185	37,788	76,039	84,889	70,751	65,148	105,300
Potted or Concentrated	99,967	108,650	129,022	145,343	143,317
Preserved in Tins .. cntl.	54,550	53,065	55,249	58,370	50,437	137,392	129,686	145,978	153,353	151,293
Other cwt.	3,917	4,902	3,775	3,295	2,831	8,972	13,611	11,046	9,164	7,205
Isinglass "	848	1,407	944	1,784	1,750
Meats, Poultry, and Game—										
Bacon and Hams .. cntl.	110	286	196	155	41	654	1,588	1,199	1,094	397
Potted or Concentrated	104,735	91,753	90,295	109,552	101,854
Preserved in Tins or other air-tight vessels cntl.	124	278	298	423	215	881	1,554	1,886	2,496	1,526
Sausage-casings .. cwt.	241	270	1	204	481	4,395	3,096	20	4,146	6,953
Other Meats, &c. .. "	1,295	2,687	2,584	2,397	419
Milk and Cream .. cntl.	1,290	1,889	1,316	1,692	1,415	17,430	26,311	15,140	22,501	20,043
Other Animal Foodstuffs	103	172	225	330	758
Total, Class I.	453,861	467,833	470,941	519,771	543,121
CLASS II. — Foodstuffs of Vegetable Origin; Non-alcoholic Beverages, and Substances used in making.										
Aerated and Mineral Waters	14,106	7,982	9,011	14,320	18,094
Biscuits cntl.	1,295	1,834	3,289	5,110	4,583	9,955	14,788	24,245	36,848	34,212
Caramel, Caramel Paste, Caramel Butter and ..										
Cocoa Butter "	23,539	22,917	19,385	22,634	19,279	133,179	127,661	119,563	134,935	146,963
Cocoa and Chocolate ..	1,868	2,109	1,253	1,651	1,705	7,598	10,496	6,333	8,059	8,001
Coffee and Chicory .. "	524	681	740	669	735	5,389	6,441	7,286	6,962	7,356
Confectionery, Chocolate ..	636	764	1,680	1,468	1,726	7,864	9,314	19,252	15,906	20,643
" Other .. "	2,530	3,170	6,982	7,592	7,126	27,209	29,616	57,477	67,973	64,624
Custard Powders "	1,057	1,043	975	1,507	1,400	5,284	4,972	4,061	6,457	5,505
Fruits and Vegetables, Preserved in Liquid or Pulped "	2,685	2,287	3,197	4,834	8,511
Fruit Juices and Fruit Syrups (non-spirituous) .. gal.	19,202	15,065	18,199	34,163	26,003	6,331	4,681	4,821	9,914	7,384
Grain and Pulse—										
Unprepared cntl.	2,556	838	1,585	1,619	889	4,621	1,743	2,826	3,408	1,573
Prepared "	1,011	1,447	1,738	675	412	1,168	1,656	2,338	855	309
Hops "	78	15	12	15	1	381	94	64	88	12
Infants' and Invalids' Foods	43,366	38,562	62,655	102,600	111,763
Jams and Jellies cntl.	1,354	1,902	1,873	3,504	4,224	7,458	9,269	8,657	14,705	17,733
Jelly Crystals and Jelly Powders cntl.	1,297	908	1,936	962	1,244	11,597	6,885	12,373	5,580	7,156
Liquorice "	41	42	69	27	89	523	490	379	305	717
Malt Extract (non-spirituous) cntl.	639	773	879	679	960	1,674	1,974	2,180	1,891	2,169
Mustard "	9,573	6,312	7,740	6,236	5,690	133,616	87,311	94,903	76,892	69,207
Nuts, Edible "	3,204	4,226	5,312	5,329	5,045
Pickles and Sauces "	84,865	74,312	50,042	55,995	51,364
Seeds—										
Canary, Hemp, and Rape cntl.	2,687	1,087	2,225	1,630	1,648	4,572	1,634	3,474	2,679	2,596
Mustard "	1,488	1,873	1,384	1,693	1,530	3,071	4,968	3,624	3,635	3,506
Spices, Ground and Unground	1,625	1,838	2,280	2,144	1,956
Vegetables "	2,511	1,980	1,700	2,678	2,258
Vinegar gal.	109,544	116,872	114,892	129,905	106,457	27,515	28,934	29,665	33,160	26,638
Other Foodstuffs of Vegetable Origin; Non-alcoholic Beverages, &c.	4,078	2,772	3,230	2,525	2,385
Total, Class II.	555,445	486,886	540,948	620,677	627,680
CLASS III.—Spirituous and Alcoholic Liquors.										
Ale, Beer, Porter, Cider and Perry gal.	581,611	397,527	425,104	453,175	428,540	215,657	149,533	159,373	164,738	160,042
Spirits (Beverages)—										
Gin "	142,009	170,643	200,049	155,531	212,677	96,709	118,055	131,545	137,549	160,943

TRADE WITH COUNTRIES.
UNITED KINGDOM.

TABLE XXII.

Imports of United Kingdom Origin, 1923-24-1927-28—continued

ARTICLE	QUANTITY.					VALUE.				
	1923-24.	1924-25.	1925-26.	1926-27.	1927-28.	1923-24.	1924-25.	1925-26.	1926-27.	1927-28.
CLASS III.—Spirituos and Alcoholic Liquors—continued.										
Spirits (Beverages) — continued.						£	£	£	£	£
Whisky—										
Bottled gal.	52,810	56,184	76,413	42,849	42,499	59,108	75,786	122,329	57,535	52,834
Bulk "	1,132,679	1,197,916	1,269,945	880,908	987,328	1,368,505	1,440,956	1,520,697	1,075,739	1,050,532
Spirits, n.e.i. .. "	2,718	1,013	1,288	2,300	1,275	2,745	1,047	977	2,816	1,420
Wines, Fermented .. "	7,765	4,608	4,739	4,736	2,302	9,883	5,624	5,906	5,774	1,732
Total, Class III.	1,752,607	1,791,001	1,940,827	1,444,151	1,427,503
CLASS IV.—Tobacco and Preparations thereof.										
Tobacco cntl.	372	508	277	452	516	11,321	13,547	10,422	14,692	17,896
Cigars "	146	128	180	228	249	17,949	14,009	18,091	23,921	23,724
Cigarettes "	2,495	3,177	5,199	7,084	9,090	164,631	197,766	286,349	378,734	465,841
Snuff "	46	31	26	43	34	1,543	1,071	919	1,666	1,021
Total, Class IV.	195,444	226,393	315,781	419,013	508,482
CLASS V.—Live Animals.										
Cattle No.	62	..	66	38	..	7,515	..	12,473	3,038	..
Horses "	100	110	130	105	82	63,690	63,540	73,744	43,675	34,446
Sheep "	68	..	15	64	..	5,210	..	994	2,379	..
Other "	8,135	7,600	8,374	9,079	8,318
Total, Class V.	84,550	71,140	95,585	58,171	42,764
CLASS VI.—Animal Substances (mainly unmanufactured), not Foodstuffs.										
Feathers, undressed	10,210	9,062	6,923	5,407	6,517
Fur, Hatters' (not on the skin) cntl.	123	42	1	9	76	9,602	3,728	21	430	2,580
Glue, Gelatine, and Glue Pieces	16,500	16,756	19,067	18,971	14,566
Hair and Fibre—										
Hair, Human, not made up	5,202	4,136	2,031	3,183	1,058
Other "	3,003	3,517	1,220	1,536	3,315
Hides and Skins	12,771	10,742	3,746	13,151	11,834
Wool, Scoured and Washed lb.	40,398	13,419	..	55,648	15,217	14,301	1,158	..	11,810	1,815
Other Animal Substances	67	27	*98,898	+265,089	‡243,358
Total, Class VI.	71,656	49,126	131,906	319,577	285,043
CLASS VII.—Vegetable Substances and Fibres.										
Corks and Cork Manufactures	8,753	9,080	8,764	7,278	9,745
Fibres—										
Cotton Waste	50,496	72,313	88,566	67,747	45,530
Other "	19,066	18,113	21,402	19,279	17,013
Grass Straw for Hats	27,155	27,429	18,714	11,158	1,355
Gums and Resins ton	301	336	171	190	163	13,384	11,285	9,832	9,876	7,728
Plants, Trees, and Bulbs	1,485	2,038	3,316	1,677	4,132
Seeds "	19,239	13,106	19,669	16,359	5,021
Sponges "	3,637	2,467	3,037	4,331	1,273
Starch, and Starch Flour cntl.	1,689	1,390	1,372	1,903	1,990	5,033	4,083	4,378	5,555	6,218
Tanning Substances	13,880	15,706	13,492	18,457	9,544
Other Vegetable Substances	370	345	895	2,048	9,042
Total, Class VII.	162,498	175,965	192,065	163,765	116,601
CLASS VIII.—(a) Apparel, (b) Textiles, (c) Manufactured Fibres.										
(a) APPAREL										
Apparel and Attire of Fur	47,892	79,228	31,114	28,122	60,461
" " Other	387,552	414,355	251,060	207,202	192,331
Blouses, Skirts, Costumes, and Women's and Children's Coats	187,246	272,254	215,629	174,999	157,610
Boots and Shoes	269,766	318,945	269,532	251,463	248,296
Buttons, Buckles, &c.	46,219	47,042	49,789	43,638	37,601

* Includes Wool Tops, £98,736, previously included with Articles Unspecified.

† Includes Gut, Imitation (for Tennis Rackets, &c.), £51,607, previously included with Articles Unspecified; and Wool Tops, £213,443.

‡ Includes Gut, Imitation (for Tennis Rackets, &c.), £13,670; and Wool Tops, £229,110.

UNITED KINGDOM.

Imports of United Kingdom Origin, 1923-24-1927-28—continued.

TABLE XXII

ARTICLE.	QUANTITY.					VALUE.				
	1923-24.	1924-25.	1925-26.	1926-27.	1927-28.	1923-24.	1924-25.	1925-26.	1926-27.	1927-28.
CLASS VIII.—(a) Apparel, (b) Textiles, (c) Manufactured Fibres—continued.										
(a) APPAREL—continued.						£	£	£	£	£
Corsets	88,759	76,008	67,706	32,969	28,570
Feathers, Dressed	12,513	18,702	3,969	1,880	3,713
Furs—										
Dressed or Prepared	71,392	82,805	119,914	159,727	157,459
Gloves	195,262	122,090	81,826	70,159	65,872
Hair—Articles of Natural or Imitation Hair	3,049	3,322	2,203	2,170	2,271
Hats and Caps—										
Felt, of Fur .. doz.	17,688	17,586	17,192	15,255	14,370	128,122	130,436	137,546	110,166	105,622
" Wool	9,131	21,602	45,869	50,818	95,834	21,735	52,214	99,145	116,900	169,970
Firemen's Helmets, &c.	448	608	135	338	638
Hats and Bonnets, n.e.i., including Forms, Pull-over Hoods, Shapes, and Frames n.e.i.	23,453	26,540	29,465	39,012	32,388
Hoods or Plateaux of Rush, Pandans, Bamboo, &c., blocked or unblocked	1,065	6,051	14,960	8,492	2,789
Caps, sewn or blocked doz.	14,875	18,852	16,014	17,303	14,894	18,069	24,368	21,288	24,070	20,901
Sewn Hats of all descriptions, on Wire and other Frames or Shapes	4,374	2,708	4,086	4,755	2,167
Straw Hats or Bonnets made of Chip, Tagel, and Straw Braids and Plaits, sewn, blocked, or partly so	28,443	35,645	36,158	32,144	25,542
Hosiery and Knitted Articles, n.e.i.	285,058	333,681	237,955	176,398	130,727
Men's and Boys' Clothing	212,767	268,756	224,839	189,208	172,511
Shirts, Collars, Ties, and Pyjamas	133,768	142,025	59,460	31,167	29,294
Socks and Stockings	1,060,190	1,407,902	1,225,494	1,071,808	656,168
Trimmings and Ornaments	300,788	286,701	299,150	305,401	208,342
Umbrellas, Parasols, and Sunshades	9,094	17,498	18,860	22,825	8,999
(b) TEXTILES.										
Articles, n.e.i. partly or wholly made up from Textiles, Felts, or Feathers, including Material cut into shape therefor	136,809	140,974	134,072	143,540	131,906
Blankets, Rugs, &c.	109,279	100,873	51,567	44,749	58,915
Braids, Fringes, &c.	23,359	27,080	22,437	25,514	26,257
Carpets and Carpeting	1,420,244	1,484,401	1,200,182	1,359,044	1,385,059
Cosies, Cushions, &c.	67,004	80,444	88,144	100,407	110,633
Curtains	46,517	38,950	34,109	43,831	49,492
Flags and Banners over 1 ft. in length	1,395	1,993	716	5,489	1,074
Floorcloths, Linoleums, &c.	1,285,719	1,297,932	1,247,454	1,220,027	1,025,060
Handkerchiefs and Serviettes	212,319	250,895	268,536	253,136	238,308
Mats and Matting of Coir, Grass, &c., and Fenders	4,641	7,124	6,242	2,506	4,423
Piece Goods—										
Bookbinders' Cloth	35,088	39,738	35,235	28,214	26,145
Canvas and Duck	911,302	859,893	846,134	793,850	688,896
Cloths made Waterproof with rubber, oil or celluloid	49,988	62,430	74,077	68,317	72,849
Cotton	8,456,628	8,765,890	8,305,221	8,064,280	7,047,215
Cotton and Linen for Handkerchiefs, &c.	499,047	486,466	292,399	*169,792	190,885
Felts	51,600	66,559	68,770	68,598	62,419
Hessians	88,955	110,378	108,933	118,249	170,212
Hair-cloth and Hop-cloth	87,753	100,526	95,468	99,324	96,051
Lace for Attire, &c.	222,458	179,259	98,277	73,002	78,268
Linen, n.e.i.	243,530	292,161	283,514	275,377	279,280
Saddlers' Webs, Kersey, &c.	68,719	59,348	50,115	51,588	39,697
Silk, or containing Silk	488,859	722,565	850,436	947,634	889,519
Velvets, Velveteens, Plushes, &c.	248,225	336,255	212,908	294,691	253,302
Wick—(Candle and Lamp), Cotton	10,705	13,038	7,093	6,470	6,277

* Previously included Towelling.

TABLE XXII.

Imports of United Kingdom Origin, 1923-24-1927-28—continued.

ARTICLE.	QUANTITY.					VALUE.				
	1923-24.	1924-25.	1925-26.	1926-27.	1927-28.	1923-24.	1924-25.	1925-26.	1926-27.	1927-28.
CLASS VIII.—(a) Apparel, (b) Textiles, (c) Manufactured Fibres—continued.										
(b) TEXTILES—continued.										
Piece Goods—continued.						£	£	£	£	£
Woollens—										
Flannels	66,928	58,150	31,163	43,204	61,291
Woollens or containing Wool, n.e.i.	3,063,540	2,887,979	2,063,067	2,055,017	2,217,922
N.E.I., treated to resemble Flannel	536,037	528,722	490,439	557,889	532,361
Other Piece Goods	107,969	144,053	171,818	76,357	216,094
Quilts, Table Covers, Sheets, &c.	372,399	395,327	526,582	*317,787	323,902
Sewing Silks, Cottons, &c.	929,176	1,047,997	784,723	775,489	799,847
Tents and Sails	860	1,076	1,092	868	1,278
Towels and Towelling	†546,280	528,741
Waddings and Cotton Wool, n.e.i.	21,016	28,277	24,903	22,894	17,258
(c) YARNS AND MANUFACTURED FIBRES.										
Bags and Sacks	160	6,410	91,578	9,011	7,241
Nets (Fishing) and Netting	35,669	24,319	31,529	36,604	30,757
Cordage and Twines—										
Twine and Yarn, Reaper and Binder .. ton	249	185	142	149	136	22,476	20,659	19,427	12,262	9,416
N.E.I.	131,277	143,496	122,611	141,504	120,925
Yarns—										
Cotton—Mercerized	38,489	66,016	43,400	72,670	70,932
N.E.I.	264,984	291,504	264,295	468,014	417,051
Flax, Hemp and Jute	19,396	27,442	48,950	46,371	47,838
Woollen	823,783	995,589	427,663	564,385	304,455
N.E.I.	237,729	420,551	359,967	398,420	509,136
Total, Class VIII.	24,979,055	26,782,623	23,386,529	23,507,668	21,668,829
CLASS IX.—Oils, Fats, and Waxes.										
Greases, Lard, &c. .. ton	165	136	114	203	165	6,564	3,733	4,186	7,565	7,258
Oils, in Vessels, &c.	23,748	17,689	18,109	20,314	18,004
Oils, in Bulk—										
Cotton Seed .. gal.	82,377	25,421	122,534	95,820	39,097	15,855	5,077	22,193	17,357	6,770
Linseed	829,116	618,882	729,666	469,363	540,192	171,677	134,063	143,634	78,995	86,559
Lubricating (Mineral) ..	42,238	50,431	79,751	83,103	77,244	7,152	6,660	10,977	12,402	9,605
Other Oils	292,377	316,425	237,318	288,003	296,241	55,588	61,696	46,211	52,691	55,962
Petroleum Jelly, Stearine, and Tallow	2,226	1,392	1,854	1,070	546
Waxes—										
Beeswax cntl.	633	1,043	159	624	688	3,973	7,871	1,589	5,893	6,154
Carnauba, Japanese, &c.
Ceresine cntl.	718	397	495	725	890	2,929	1,640	1,621	3,186	3,606
Paraffin	3,263	1,752	2,670	2,055	2,115	8,053	5,188	7,789	6,321	5,512
N.E.I., including Mixed or Compound	26,027	24,058	25,595	17,536	19,426	32,999	41,928	45,902	30,884	28,246
Compound	1,927	1,574	1,890	1,695	1,815	23,947	22,197	21,819	22,463	23,178
Total, Class IX.	354,711	309,134	325,884	259,141	251,400
CLASS X.—Paints and Varnishes.										
Dry Colours ton	2,638	2,968	2,815	3,068	2,559	131,883	132,900	123,433	127,207	101,366
Enamels, Enamel Paints, and Glosses ton	156	134	149	275	324	16,285	13,901	15,497	47,868	49,645
Ground in Liquid	897	708	790	751	635	46,279	34,693	37,911	37,001	29,191
Prepared for Use	752	792	866	993	853	51,236	49,487	55,980	73,214	56,683
Putty	271	280	306	359	394	3,834	3,887	4,095	4,506	4,931
Ships' Anti-fouling										
Composition	296	319	246	248	166	30,533	31,480	24,770	25,118	17,175
White Lead, dry or in oil ..	1,320	1,626	1,499	1,908	1,985	66,783	85,163	78,999	90,070	80,975
Whiting	2,640	3,452	3,506	3,690	3,500	8,035	9,375	10,062	9,934	9,072
Other Paints, &c.	29,374	37,783	33,657	45,819	74,390
Varnishes gal.	56,647	63,585	53,795	50,019	43,167	43,859	51,256	39,274	34,060	27,487
Varnish Stains, Oil Stains, &c.	12,787	21,762	13,417	15,240	14,707
Total, Class X.	440,888	471,687	437,095	510,037	465,622

* Previously included Towels.

† Previously included elsewhere.

UNITED KINGDOM.

Imports of United Kingdom Origin, 1923-24-1927-28—continued.

TABLE XXII.

ARTICLE.	QUANTITY.					VALUE.				
	1923-24.	1924-25.	1925-26.	1926-27.	1927-28.	1923-24.	1924-25.	1925-26.	1926-27.	1927-28.
CLASS XI.—Stones and Minerals, including Ores and Concentrates.						£	£	£	£	£
Asphalt, Bitumen, and Natural Pitch .. ton	91	129	432	1,637	528	1,526	2,290	4,206	12,749	5,361
Coal	46,393	6,038	29,573	6,671	17,309	72,587	12,489	60,361	18,666	18,623
Coke	23,507	28,383	49,858	17,262	38,952	59,050	55,587	62,345	32,802	63,701
Mica	2,548	1,709	1,539	3,969	3,465
Ores, Clays and Mineral Earths ton	3,187	4,488	4,442	2,940	2,693	54,869	60,330	45,218	37,768	37,228
Plumbago or Graphite ..	59	75	135	139	146	1,911	2,403	4,714	4,368	4,250
Quicksilver lb.	1,759	1,293	930	1,041	773	326	253	170	345	284
Stone, including Marble and Slate—										
Sand, Glass, and Emery	40,789	36,971	31,803	34,865	34,515
Paper and Cloth	10,272	21,094	26,549	28,615	34,460
Other Abrasives	12,587	7,861	6,922	6,284	12,702
Slates, Roofing .. No.	1,017,834	696,389	548,817	441,860	795,125	9,135	9,316	8,773	7,426	8,980
Wrought Stone or Marble	2,438	1,543	2,081	3,313	3,661
Other Stone, &c.
Total, Class XI.	268,038	211,846	254,681	191,170	227,230
CLASS XII.—Metals, Metal Manufactures and Machinery.										
(a) MACHINES AND MACHINERY.										
Adding and Computing Machines	8,421	14,941	17,890	17,043	6,140
Air and Gas Compressors, &c.	13,636	30,910	26,990	30,613	13,390
Bootmaking Machinery	37,849	37,368	37,249	38,674	32,171
Conveyers, Telfers, &c.	7,776	6,155	30,254	6,006	25,122
Cranes, Hoists, &c.	52,223	134,487	117,151	40,241	97,925
Dairy Implements, &c.	28,854	9,788	14,048	8,424	9,443
Electrical Machinery—										
Cable and Wire, covered ton	10,776	8,924	10,580	15,405	15,973	1,240,088	1,281,792	1,376,839	1,590,535	1,638,997
Carbon Manufactures	11,518	11,861	10,256	15,943	16,734
Dynamo Electric Machines	613,153	791,008	754,326	599,123	667,792
Fans, Electric	14,733	11,420	12,168	13,060	9,233
Fittings, Electric	114,040	212,556	200,178	288,400	280,344
Heating and Cooking Appliances	11,367	12,352	15,218	23,851	27,501
Lamps, Filament	165,328	191,348	232,355	313,934	299,563
Measuring and Recording Instruments	145,749	102,008	81,116	86,542	80,778
Regulating, Starting Apparatus	81,190	157,797	148,837	249,974	206,332
Static Transformers	82,641	178,198	110,919	114,383	132,187
Telegraph Instruments, &c., n.e.i.	19,406	31,649	18,112	29,998	16,789
Telephones and Switchboards	277,332	625,138	624,864	496,060	682,629
Vacuum Tubes, Electric	14,752	59,690	42,267	403	6,747
Electrical Appliances, n.e.i.	333,671	675,179	469,170	848,186	703,540
Fibre-treating Machinery	5,205	11,030	3,130	793	656
Implements and Machinery, Agricultural, &c.—										
Chaffcutters and Horsegears	1,611	2,811	3,021	2,370	2,412
Chaffcutter Knives	12,856	9,513	10,029	6,806	8,514
Discs for Agricultural Implements	29,738	38,863	47,747	37,733	32,804
Garden and Field Rollers, Lawn Mowers	22,813	32,267	32,172	29,273	35,265
Garden and Field Spraying Machines	4,941	5,750	6,672	6,269	4,660
Ploughs and Ploughshares N.E.I.	8,314	7,674	6,012	6,533	4,114
Mangles, Wringers, &c.	12,668	12,614	10,670	11,022	8,731
Metal-working Machinery	9,765	13,249	16,298	18,845	17,325
Milling Machinery (Grain)	246,615	246,293	244,603	265,757	233,387
Mining Machinery	11,105	13,263	9,588	24,507	14,662
Motive-power Machinery—										
Boilers	67,433	70,341	73,267	52,475	70,576
Engines—										
Gas	51,709	30,525	43,593	35,969	43,383
Kerosene	121,886	184,192	142,165	115,311	103,262
Locomotive	88,336	104,888	462,176	38,743	216,068
Motor Car and Cycle	29,248	35,699	44,268	34,176	52,190
Steam Turbines	33,819	37,280	53,952	89,489	153,403
Steam Engines—Other	39,688	53,801	61,291	33,415	16,603
Traction, &c.	118,464	141,407	153,426	189,091	91,356
All other Engines	42,396	49,075	84,772	156,294	221,628
Flue-heated Economizers	28,793	31,843	35,255	48,409	20,167
Mechanical Stokers	10,225	16,331	13,708	6,757	8,444
Superheaters	43,436	23,654	25,391	28,223	23,105
N.E.I.	197,021	130,175	116,154	136,753	130,107

TRADE WITH COUNTRIES.
UNITED KINGDOM.

TABLE XXII.

Imports of United Kingdom Origin, 1923-24-1927-28—continued.

ARTICLE.	QUANTITY.					VALUE.				
	1923-24.	1924-25.	1925-26.	1926-27.	1927-28.	1923-24.	1924-25.	1925-26.	1926-27.	1927-28.
CLASS XII.—Metals, Metal Manufactures and Machinery—continued.										
(a) MACHINES AND MACHINERY—continued.										
						£	£	£	£	£
Paper-working, &c., Machinery	43,291	39,220	35,627	36,548	80,146
Printing Machinery and Presses	192,104	109,489	166,223	127,723	187,705
Pumps	24,939	34,345	84,916	29,810	37,542
Roller Bearings, &c.	34,822	39,396	64,987	70,899	68,582
Sawing Machines, and Saws for	15,341	21,590	12,113	18,997	16,750
Sewing Machines	288,508	305,649	308,220	340,062	318,048
Shafting	53,584	37,910	28,783	34,951	22,245
Sheepshearing Machines	49,757	56,760	77,722	71,100	48,406
Shovels, Steam, &c.	21,175	51,172	15,875	10,238	17,469
Twine, Rope, and Cordage-making Machinery	27,782	9,610	6,878	8,895	8,793
Typewriters, including Covers and Parts	7,440	9,785	10,220	13,407	18,001
Weighing Machines	58,283	52,426	42,635	38,389	47,924
Woodworking Machinery	66,283	72,594	38,483	55,174	43,011
Yarn-making and Textile-making Machinery—										
Combing	19,072	7,490	2,929	4,436	3,224
Carding	58,128	37,210	26,457	27,039	30,786
Knitting	13,376	14,841	48,167	49,867	39,506
Spinning and Twisting	72,987	58,092	41,940	63,630	61,487
Weaving	31,823	54,295	19,194	69,241	69,464
Other, for production of Woven Woollen goods	15,458	16,875	22,489	6,768	16,872
All Other Textile-working Machinery	148,346	49,782	54,242	56,389	66,456
Machinery, N.E.I.	763,460	769,582	758,604	767,736	935,922
(b) METALS AND METAL MANUFACTURES, OTHER THAN MACHINERY.										
Alloys—										
Anti-friction and Plastic Metals .. ton	69	49	60	65	68	9,870	7,929	9,833	10,831	11,386
Brass	1,865	1,396	1,123	1,702	1,179	170,507	138,405	115,356	166,229	114,253
Britannia Metal, Bronze, &c.	1,516	1,706	1,624	1,234	626	173,339	183,246	183,726	131,815	75,782
Brazing and Soldering Alloys	40	53	31	51	39	4,218	6,210	3,259	6,166	4,442
Type Metal, Linotype Metal	488	25	28	93	136
Aluminium ton	759	918	415	845	661	128,614	132,314	65,966	117,647	96,525
Antimony	137	51	160	178	190	5,068	3,179	13,268	14,596	14,481
Bedsteads and parts	13,317	18,415	14,743	13,024	11,984
Bolts and Nuts ton	6,547	7,633	7,120	7,213	6,384	236,738	255,602	227,613	243,526	206,152
Brasswork, Bronzework	65,982	71,498	72,793	98,936	80,273
Capsules, Metallic	33,967	38,680	32,258	34,926	23,088
Chain and Chains ton	953	1,268	1,379	1,281	992	48,223	65,365	66,180	61,134	57,659
Copper	3,941	2,570	2,683	2,858	2,250	413,569	257,901	287,695	304,520	214,354
Cordage, Metal	257,915	234,436	124,325	110,849	141,616
Cylinders	39,910	48,282	46,396	49,035	33,864
Electroliers and Electrotypes	8,659	8,907	6,167	9,205	12,127
Enamelled Ware	55,548	43,211	33,915	30,150	33,040
Eyelets and Eyelet Hooks	16,175	11,472	9,832	9,885	9,037
Fire Extinguishers, Hand	15,359	12,219	13,323	17,291	14,454
Gas Appliances	93,583	114,862	109,318	128,954	110,267
Hinges of all kinds	14,125	14,092	13,428	14,495	10,656
Iron and Steel—										
Band or Ribbon for Band Saws .. ton	..	1	..	8	3	47	23	4	276	111
Bars, Rods, &c.—										
Rod, in coils	88	219	2	267	170	1,038	2,254	71	3,700	2,175
Angles and Tees	13,423	15,267	10,809	14,313	18,407	154,834	166,686	102,672	141,089	177,856
Bar and Rod, other ..	46,309	48,785	36,558	60,085	48,026	710,947	707,393	562,604	788,092	618,928
High grade Carbon and Alloy Steels ..	317	745	243	304	148	7,997	13,217	6,792	6,694	2,863
Hoop	6,410	8,654	9,183	10,546	9,762	117,270	142,704	143,484	159,230	134,764
Ingots, Blooms, Slabs, &c. ..	3,603	3,282	2,390	2,770	4,432	47,284	46,757	30,933	34,365	56,867
Pig	6,148	13,007	10,953	5,642	8,507	38,979	75,894	54,745	29,599	37,267
Plate and Sheet—										
Galvanized, flat	20,918	23,401	20,382	24,044	27,814	526,095	568,237	477,161	558,623	609,789
Galvanized, corrugated ..	76,026	76,953	67,924	77,613	78,324	1,851,557	1,808,387	1,538,108	1,722,059	1,678,798
Corrugated, black	15	84	94	219	2	412	2,845	2,380	4,368	64
Plain	55,695	69,912	56,758	51,711	84,340	818,329	923,126	731,209	720,389	994,566
Tinned	52,089	54,540	50,010	47,124	52,296	1,452,044	1,571,827	1,279,511	1,229,206	1,208,434

UNITED KINGDOM.

Imports of United Kingdom Origin, 1923-24-1927-28—continued.

TABLE XXII.

ARTICLE.	QUANTITY.					VALUE.				
	1923-24.	1924-25.	1925-26.	1926-27.	1927-28.	1923-24.	1924-25.	1925-26.	1926-27.	1927-28.
CLASS XII.—Metals, Metal Manufactures, and Machinery—continued.										
(b) METALS, METAL MANUFACTURES, OTHER THAN MACHINERY—continued.						£	£	£	£	£
Iron and Steel—continued.										
Scrap ton	16,879	21,138	13,096	7,888	7,638	79,242	105,579	58,709	33,808	33,037
Steel, rough-shaped, &c.	1,323	703	1,160	1,396	1,050
Structural Iron and Steel ton	33,932	31,264	33,198	23,997	47,484	367,275	317,309	324,624	218,122	431,116
Wire "	17,841	12,795	19,523	24,479	24,228	420,283	516,461	370,044	443,186	442,655
Irons "	16,242	22,976	19,341	18,133	17,112
Kettles and Cooking Utensils	199,447	163,227	124,291	128,672	109,452
Knives—Steel, for Tobacco-cutters "	4,001	5,779	3,637	2,662	2,465
Lamps and Lampware "	141,304	164,067	160,756	192,674	110,599
Leaf and Foil "	88,993	105,777	85,687	66,112	76,081
Lead ton	42	19	96	126	73	1,831	901	4,232	4,853	2,222
Locks "	110,273	100,568	104,773	96,448	78,225
Nails "	82,998	72,015	68,337	65,627	59,079
Netting, Wire	289,882	70,441	90,409	94,721	99,477
Nickel—Blocks, Cubes, &c. ton	72	49	47	83	31	11,173	7,394	8,664	12,737	6,051
Pipes and Tubes "	40,323	41,348	54,708	58,773	64,858	1,160,570	1,152,664	1,383,511	1,460,685	1,358,528
Pins, Hooks and Eyes "	44,254	42,523	35,103	35,055	39,407
Plated Ware and Cutlery "	756,033	750,124	689,791	674,105	621,359
Plates, Sheets, &c., of any metal, &c. "	20,611	28,557	28,798	39,191	47,114
Platinum—Bars, Rods, &c. oz.	135	46	125	214	686	3,122	1,265	3,234	4,854	10,335
Printers' Materials "	10,263	10,101	8,898	10,175	10,743
Railway and Tramway Material ton	17,069	10,041	15,853	4,817	29,122	205,723	123,722	150,465	80,030	296,888
Rivets "	104	140	166	169	99	20,838	25,403	25,775	23,401	16,511
Scrap Metals, N.E.I. "	82	27	..	4	3	4,899	618	..	241	168
Screw Hooks, Eyes, and Rings	12,326	11,657	12,221	11,150	7,503
Screws "	133,330	126,325	134,919	99,326	58,814
Tanks No.	6,190	5,184	5,967	6,492	6,401	26,082	21,486	23,399	24,480	23,585
Tin, Ingots ton	..	2	1	2	13	..	545	158	398	3,569
Tools of Trade "	556,567	560,270	532,826	561,857	468,323
Traps "	12,245	18,257	28,342	23,470	20,343
Vehicles—										
Aircraft "	9,690	25,850	88,096	56,963	115,458
Axles and Springs "	22,223	15,072	24,882	18,309	21,350
Cycles and Parts "	717,430	861,699	814,137	888,333	681,022
Motor Car Bodies "	119,643	241,848	188,574	95,079	68,682
Motor Car Chassis and Parts	1,223,829	1,872,434	2,467,261	3,279,448	1,369,686
Perambulators and Children's Tricycles "	9,937	14,511	16,397	20,393	23,154
Other Vehicles and Parts "	198,337	354,436	287,789	323,828	213,183
Wire, Woven, &c. "	35,910	27,198	22,166	22,211	22,842
Zinc "	28,257	22,025	24,869	23,894	23,588
Manufactures of Metal, n.e.i.	1,091,952	1,179,822	1,326,702	1,195,611	1,083,025
Total Class XII.	22,347,802	24,627,221	24,087,735	25,543,644	23,580,677
CLASS XIII.—Rubber and Leather, and Manufactures thereof, and Substitutes therefor.										
Rubber, and Rubber Manufactures "	446,704	571,446	863,750	910,176	533,969
Leather and Manufactures—										
Belting—										
Composition and Rubber	72,365	67,192	55,168	61,636	41,373
Leather "	7,892	8,766	15,912	15,720	10,331
Leather "	115,944	97,431	87,727	77,429	68,380
Leather Manufactures "	49,690	55,168	48,758	61,631	53,384
Total, Class XIII.	692,595	800,003	1,071,315	1,126,592	707,437
CLASS XIV.—Wood and Wicker, Raw and Manufactured.										
Furniture "	48,331	72,430	67,765	76,819	107,543
Picture and Photo. Frames "	11,721	15,774	14,758	16,535	14,877
Timber, Dressed and Undressed "	13,897	9,409	10,929	20,684	33,907
Other Wood and Wicker Manufactures "	119,444	126,651	125,455	139,947	145,243
Total, Class XIV.	193,393	224,264	218,907	253,985	301,570

TRADE WITH COUNTRIES.
UNITED KINGDOM.

TABLE XXII.

Imports of United Kingdom Origin, 1923-24-1927-28—continued.

ARTICLE.	QUANTITY.					VALUE.				
	1923-24.	1924-25.	1925-26.	1926-27.	1927-28.	1923-24.	1924-25.	1925-26.	1926-27.	1927-28.
CLASS XV. — Earthenware, Cements, China, Glass, and Stoneware.						£	£	£	£	£
Bricks						7,758	10,826	13,995	10,209	27,355
Cement, Portland .. ton	28,455	25,078	20,142	16,020	19,376	86,355	74,199	60,997	51,858	60,261
Chalk, French	6	9	10	8	13	155	215	195	143	153
Crockery, and Household Ware						631,616	677,422	584,056	566,224	553,754
Cement, Asbestos, or similar substances						1,685	2,031	2,560	3,627	3,284
Fireclay Manufactures ..						9,077	14,051	10,730	10,609	10,536
Glass—										
Polished Plate .. sq. ft.	1,154,849	1,369,119	1,524,894	1,963,382	1,826,495	172,402	191,907	206,125	243,936	192,717
Sheet	2,833,334	2,209,330	2,568,501	1,093,836	1,720,126	42,360	34,910	36,804	16,909	22,752
Other						112,517	99,547	102,611	124,734	118,455
Glasses—Locket, &c., and Lenses						7,975	13,077	12,898	8,747	5,680
Glassware—										
Bottles						34,095	32,486	28,184	24,756	20,023
Other						107,641	136,935	143,016	162,828	186,626
Plaster of Paris .. ton	304	310	342	451	344	3,167	3,593	3,466	4,251	3,779
Roasting Dishes, and Sanitary Articles						56,751	68,224	62,399	74,689	73,191
Tiles						165,123	149,337	134,246	191,006	138,639
All other Chinaware, Earthenware, &c.						23,856	21,008	20,909	27,860	14,874
Total, Class XV. ..						1,462,533	1,529,768	1,423,191	1,522,386	1,432,079
CLASS XVI.—Paper and Stationery.										
Paper—										
Blotting and Cartridge ton	751	783	746	855	852	44,223	50,353	50,607	56,234	55,220
Boards	1,152	1,192	1,375	1,852	3,186	56,178	64,005	60,299	74,202	100,466
Printing	77,918	99,279	108,203	102,663	94,105	1,787,295	2,281,217	2,349,795	2,283,976	1,883,449
Wrapping, &c.	333	241	186	444	440	11,953	9,832	7,586	17,053	16,904
Writing and Typewriting ..						378,194	433,659	421,758	489,401	448,972
Other						166,134	165,836	144,034	167,674	182,055
Stationery and Paper Manufactures—										
Albums, Cards, and Booklets, &c.						21,454	26,195	29,446	33,329	32,353
Bags ton	38	48	77	53	45	3,431	4,217	5,050	5,368	5,005
Bill Files and Letter Clips, &c.						29,864	40,550	39,382	40,180	39,558
Books (Printed), Music, &c.						962,423	1,032,086	1,161,970	1,148,197	1,212,885
Books—Account, Betting, &c.						14,352	18,442	16,577	16,883	16,833
Cards (Playing), in Sheet or Cut .. doz. pks.	24,902	23,102	25,412	29,164	31,903	15,275	14,025	14,850	16,011	19,042
Inks and Ink Powders ..						39,790	37,741	42,587	48,734	47,436
Paintings, Oil and Water Colour						50,171	13,923	10,878	14,981	57,617
Paperhangings						99,745	88,258	92,807	101,158	106,733
Paper Manufactures—Other						135,792	158,975	191,770	231,606	229,902
Pens and Pencils						145,762	142,467	151,368	152,222	147,833
Pictures, not being Advertising						17,795	15,216	16,504	26,572	26,515
Other Manufactured Stationery						84,839	95,741	102,305	112,211	106,887
Total, Class XVI. ..						4,064,670	4,692,738	4,909,573	5,035,992	4,735,665
CLASS XVII. — Jewellery, Timepieces, and Fancy Goods.										
Combs, Toilet, and Shaving Sets						57,757	48,971	47,741	33,258	34,616
Confectionery, Ornamental ..						517	524	233	475	563
Fancy Goods—Other						489,404	517,696	500,016	524,537	443,770
Jewellery and Imitation Jewellery						70,855	80,309	75,595	71,629	62,151
Cameos and Precious Stones (Unset)						138,228	113,441	59,375	50,699	43,004
Clocks and Parts thereof, &c.						20,963	30,477	28,835	35,838	25,154
Watches and Parts thereof, &c.						33,512	47,045	63,490	41,622	32,104
Pipes (Smoking), &c.						143,164	157,077	161,218	148,804	133,299
Spectacle Cases, &c.						5,293	6,554	8,212	7,109	7,139
Total, Class XVII. ..						959,693	1,002,094	944,715	913,971	781,800

UNITED KINGDOM.

Imports of United Kingdom Origin, 1923-24-1927-28—continued.

TABLE XXII.

ARTICLE.	QUANTITY.					VALUE.				
	1923-24.	1924-25.	1925-26.	1926-27.	1927-28.	1923-24.	1924-25.	1925-26.	1926-27.	1927-28.
CLASS XVIII.—Optical, Surgical and Scientific Instruments.						£	£	£	£	£
Cameras and Accessories	33,969	31,852	23,528	20,747	25,473
Compasses	1,165	2,257	1,735	2,538	2,584
Kinematographs, and Magic Lanterns	3,259	6,298	5,903	8,630	4,957
Films .. lin. ft.*	1,204,020	1,042,263	2,126,581	1,720,503	3,351,455	16,207	11,748	19,650	11,782	22,547
Microscopes and Telescopes	4,991	5,169	4,622	5,797	4,764
Phonographs, Gramophones, &c., and Records for	298,712	461,097	564,071	415,140	228,449
Spectacles, Frames, &c.	13,860	12,634	15,239	14,339	8,824
Field, Marine, and Opera Glasses	3,524	2,680	2,380	2,393	2,625
Photographic Materials	28,495	31,912	31,146	29,311	36,321
Scientific Instruments and Apparatus	69,013	71,937	64,766	90,572	77,784
Surgical and Dental Instruments and Appliances	161,460	183,742	171,875	178,580	214,433
All Other Articles	2,414	4,008	4,530	4,348	4,940
Total, Class XVIII.	637,069	825,334	909,345	784,177	633,701
CLASS XIX.—Drugs, Chemicals and Fertilizers.										
Acids—										
Acetic .. gal.	2,296	691	821	1,206	1,254	1,304	592	542	844	808
Boric and Salicylic .. ton	410	424	386	430	318	25,263	25,043	20,410	20,624	13,555
Citric	110	125	146	183	146	19,418	20,044	23,713	28,119	28,839
Tartaric	463	399	465	555	484	62,999	51,671	58,803	67,024	71,511
Other	245	219	271	265	287	16,251	12,639	12,124	10,622	18,661
Alum	208	249	291	283	269	3,382	2,552	2,686	2,516	2,305
Ammonium	11,589	10,734	10,046	11,580	18,926
Bacteriological Products and Sera	2,602	4,286	2,344	2,351	3,739
Bismuth Salts .. ontl.	226	161	221	122	179	15,607	9,136	13,752	8,631	9,690
Bisulphites, and Sulphites of any base .. ton	109	130	94	144	82	2,789	3,268	2,480	3,108	1,840
Calcium Chloride	1,276	1,788	1,693	1,815	2,126	9,086	12,171	10,899	12,645	9,907
Cements and Prepared Adhesives, n.e.i.	13,421	13,848	22,146	18,205	18,677
Cream of Tartar and Substitutes .. ton	1,502	1,687	1,886	2,191	2,113	148,161	159,710	164,405	190,961	220,840
Drugs and Medicinal Preparations—										
Chloral Hydrate	63	94	18	490	..
Chloroform .. gal.	2,619	2,105	1,895	1,813	1,254	6,572	4,749	5,637	4,952	3,702
Morphia and its Salts oz.	5,576	3,839	3,067	3,390	2,720	3,753	2,901	2,687	2,535	2,122
Opium for Medicinal purposes .. oz.	9,545	9,185	7,005	9,264	7,542	880	1,164	759	968	744
Hypnotic and Narcotic Drugs, N.E.I.	923	1,188	2,126	2,866	693
Proprietary Medicines .. N.E.I.	166,716	187,329	180,271	197,962	194,338
Dyes	198,004	172,688	171,550	187,316	122,154
Foaming Powders and Liquids	148,278	141,989	113,756	147,641	121,117
Food Preservatives	3,910	3,156	3,092	3,065	3,356
Insecticides and Disinfectants	4,906	8,877	7,812	4,474	3,250
Iodides ontl.	102	99	106	116	149	25,562	36,656	38,179	41,630	26,910
Magnesium, Sulphate .. ton	367	337	415	490	440	9,037	8,515	11,423	10,932	13,078
Oils—Essential (non-spirituous)	9,621	8,229	9,588	10,484	9,297
Perfumery, &c. (non-spirituous)	22,944	23,271	36,421	27,421	22,954
Potassium, Cyanide of .. ontl.	10,943	7,865	11,444	6,150	6,465	91,068	96,178	121,020	145,306	147,031
Potassium, Nitrate .. ton	206	230	265	256	217	46,908	30,812	43,975	22,883	23,325
Saccharin ontl.	59	65	81	74	67	8,874	9,525	9,003	10,364	8,610
Salt—										
Rock ton	8,907	2,268	5,067	6,849	3,447	6,627	4,715	4,961	4,855	4,925
Table preparations of N.E.I. .. ton	7,845	10,207	13,555	15,025	16,412	22,228	5,547	12,031	14,400	10,461
Sodium—										
Acetate	28,319	18,828	20,496	15,596	13,904
Biborate ton	905	1,003	1,024	1,211	1,055	691	402	1,773	3,914	2,928
Bicarbonate and Carbonate .. ton	23,269	28,289	20,503	29,708	29,760	28,512	28,515	30,504	30,632	25,505
Hydroxide (Caustic Soda) .. ton	5,422	5,760	4,792	6,286	6,577	194,313	226,508	218,103	222,516	221,757
Salicylate	121,368	124,920	101,640	120,791	131,746
Silicate ton	2,226	1,937	1,158	1,633	1,280	2,995	2,921	2,156	2,165	1,975
Sulphide	733	608	758	542	575	21,708	17,581	10,490	13,392	10,498
Sodium Salts, N.E.I.	11,455	10,022	9,445	6,561	6,556
	14,512	17,241	14,839	19,900	16,757

* Includes Sensitized Films, 1923-24, £129; 1924-25, £214; 1925-26, £1,820; 1926-27, £759; 1927-28, £986; quantities not recorded.

TRADE WITH COUNTRIES.

UNITED KINGDOM.

TABLE XXII.

Imports of United Kingdom Origin, 1923-24-1927-28—continued.

ARTICLE.	QUANTITY.					VALUE.				
	1923-24.	1924-25.	1925-26.	1926-27.	1927-28.	1923-24.	1924-25.	1925-26.	1926-27.	1927-28.
CLASS XIX.—Drugs, Chemicals, and Fertilizers—continued.										
Spirits and Spirituous Preparations—						£	£	£	£	£
Essences and Ethers gal.	19,125	19,660	23,968	35,163	35,740	79,160	75,060	83,087	95,925	83,972
Perfumed (Scents, &c.) and Bay Rum .. gal.	2,912	2,089	2,174	3,663	2,724	28,529	20,133	19,412	24,133	26,649
Other	66,011	51,862	61,095	81,598	67,977
Sulphate of Copper .. ton	297	462	530	504	487	8,205	12,575	14,686	13,640	13,403
Sulphur (Brimstone) .. „	2,116	3,492	82	80	5,427	7,485	16,642	837	1,147	33,684
Other Drugs and Chemicals	153,644	156,583	171,462	190,793	178,365
Total, Class XIX.	1,875,757	1,873,447	1,907,766	2,092,824	2,004,417
CLASS XX.—Miscellaneous.										
Arms, Ammunition and Explosives—										
Arms	163,313	98,106	117,924	282,636	158,359
Cartridges for Military purposes	1,568	17,218	..	10,025	5,606
Other Cartridges	43,999	39,769	31,497	35,275	24,927
Cartridge Cases (empty), and Wads	24,682	23,027	47,048	29,298	51,123
Detonators and Percussion Caps	23,879	52,153	44,040	44,592	51,113
Dynamite, Gelignite, and Gelatine .. cntl.	19,206	36,299	48,612	24,812	44,205	123,400	230,244	280,110	151,819	263,529
Explosives, n.e.i.	52,801	107,707	99,673	83,163	73,044
Fireworks	2,080	2,471	2,245	2,515	2,432
Fuse—										
Cotton	381	436	1,770
Mining, Electrical	2,007	2,860	1,737	7,267	8,673
N.E.I. coils	414,900	426,497	301,390	276,960	134,198	15,893	14,318	9,426	7,739	4,037
Powder, Blasting .. cntl.	8,658	9,620	15,863	17,454	22,616	30,489	31,330	49,954	59,560	78,040
„ Sporting	1,300	2,678	1,160	666	759	11,742	17,373	16,013	10,168	10,462
Shot, Bullets and Slugs ton	28	10	49	65	87	1,206	734	2,964	3,413	4,201
Other Ammunition	173,684	47,524	78,299	129,553	75,392
Articles, n.e.i., of Celluloid, &c.	23,522	31,177	25,496	26,381	26,236
Art, Works of	10,281	41,657	17,092	19,281	10,308
Bags, Purses, &c.	178,299	206,390	195,811	205,232	158,562
Blacking, Dressings, &c.	61,167	44,826	34,286	42,730	38,158
Brushware	204,130	231,497	194,860	182,008	183,231
Diving Dresses and Apparatus	12,034	21,634	15,208	15,252	16,256
Fire Brigade and Life-saving Appliances	33,327	24,936	31,332	29,308	59,535
Instruments, Musical—										
Pianos No.	1,613	1,335	1,084	890	608	85,857	71,817	66,088	54,012	44,745
Other, and Parts	89,524	80,468	73,545	82,123	68,507
Matches and Vestas—										
Wax gross of boxes	360	860	20	1,890	641	446	311	15	525	192
Wood and Other	3,639	7,543	9,031	4,650	4,167
Oilmen's Stores	65,490	74,356	78,322	44,163	58,238
Packings—Asbestos, Engine, &c.	48,641	54,512	52,700	52,323	60,598
Personal and Household Effects (Passengers')	143,456	142,291	143,186	150,901	143,916
Pitch and Tar .. ton	150	142	134	108	63	2,358	2,488	2,223	2,071	1,385
Soap—										
Toilet, Fancy, &c. cntl.	1,285	1,385	1,909	2,811	2,468	17,146	18,265	26,201	37,334	33,251
N.E.I. and Substitutes	2,604	3,828	5,398	5,381	7,217
Vessels imported from Abroad No.	17	34	34	29	42	244,492	432,212	280,203	473,011	324,830
All Other Articles	150,329	247,212	226,401	215,086	282,751
Total, Class XX.	2,047,435	2,422,254	2,258,709	2,499,231	2,334,791
CLASS XXI.—Gold and Silver; and Bronze Specie.										
Gold—Specie	4	35	..	401,032
Bar, Dust, &c. oz.	105	355	821	513	518	628	1,015	3,327	2,544	2,421
In Matte	119	..	35	297	..	224	..
Silver—Specie	5,962	2,810	9,742	3,260	13,045
Bar, Ingot, and Sheet .. oz.	8,803	8,663	22,495	23,825	37,162	1,425	2,862	3,328	3,136	4,871
In Matte	2,067	681
Bronze Specie	28	62	44	70	256
Total, Class XXI.	8,043	7,050	17,157	9,234	421,625
Total Imports of Produce or Manufactures of the United Kingdom						63,607,743	69,047,807	65,840,655	67,795,177	63,098,037

UNITED KINGDOM.

Exports thereto, 1923-24-1927-28.

TABLE XXII.

ARTICLE	QUANTITY.					VALUE.				
	1923-24.	1924-25.	1925-26.	1926-27.	1927-28.	1923-24.	1924-25.	1925-26.	1926-27.	1927-28.
CLASS I. — Foodstuffs of Animal Origin, excluding Living Animals.						£	£	£	£	£
Butter lb.	54,788,146	131,378,417	82,488,369	63,513,004	82,925,091	3,996,201	8,985,987	5,784,663	4,463,241	5,710,094
Butter Substitutes "	..	1,711,742	590,323	..	288	..	32,379	11,878	..	5
Cheese "	3,587,552	10,143,362	6,594,904	3,369,570	6,643,877	128,055	353,694	255,718	115,258	244,615
Eggs "	52,380	52,901	115,725	231,717	84,518
Meats, Poultry, and Game— Preserved by Cold Pro- cess—										
Beef lb.	62,286,753	175,276,049	124,287,414	64,683,188	93,795,126	734,814	2,552,775	1,915,739	916,291	1,335,850
Lamb "	31,484,610	36,103,113	57,319,230	57,951,051	30,128,470	969,350	1,171,862	1,762,488	1,477,523	862,690
Mutton "	4,511,984	9,922,586	23,265,054	30,105,711	10,321,100	98,221	225,429	535,912	465,433	179,698
Rabbits and Hares pair	3,285,728	3,257,706	3,727,012	3,083,884	3,221,492	306,701	298,921	374,084	290,151	293,675
Other "	58,072	136,418	141,612	70,517	98,216
Potted or Concentrated "	27,524	42,759	58,238	64,025	46,899
Preserved in Tins lb.	2,487,708	6,361,428	7,252,745	6,275,772	1,965,486	76,197	188,464	241,127	207,882	52,037
Sausage-casings cwt.	2,392	2,573	1,418	2,316	1,008	12,329	33,755	27,270	30,691	8,448
Other Meats "	1,411	10,030	6,501	11,833	1,606
Milk and Cream— Dried or Powdered lb.	174,121	1,361,705	835,642	661,948	233,041	8,870	111,858	33,915	28,601	11,062
Preserved, Con- densed, &c. "	728	42	2,616	1,092	504	20	2	210	48	20
Other Animal Foodstuffs "	371	3,874	1,951	7,693	5,554
Total, Class I.	6,470,516	14,201,108	11,267,031	8,380,904	8,934,987
CLASS II. — Foodstuffs of Vegetable Origin; Non-alcoholic Beverages, and Substances used in making.										
Fodders "	24,439	70,226	7,922	1,126	475
Fruits— Dried—										
Apricots lb.	48,488	134,208	465,010	2,937	1,743	2,550	7,912	22,352	165	116
Currants "	13,964,144	19,140,669	17,076,869	15,121,243	1,388,189	359,451	450,900	364,512	298,953	32,905
Peaches "	160,077	7,233	1,466	8,417	1,765	4,626	283	54	336	93
Raisins—										
Sultanas "	18,753,416	43,641,820	26,689,032	35,318,717	43,270,239	622,528	1,117,616	807,022	1,062,405	1,158,934
Lexias "	5,254,283	7,269,023	3,648,922	3,875,773	4,173,706	113,540	165,767	81,757	83,169	85,692
Other "	491,090	603,681	393,925	45,456	39,540	10,867	12,813	8,297	1,533	1,052
Other "	98,190	342,174	122,374	31,760	609,549	4,005	11,280	5,018	1,498	21,198
Fresh—										
Apples cntl.	624,317	831,577	1,200,503	503,956	1,324,896	642,525	824,817	1,160,680	470,038	1,178,188
Citrus "	10,624	7,183	27,836	836	1,652	18,632	16,035	49,169	1,205	3,034
Pears "	46,070	40,751	37,984	26,943	51,963	56,407	51,938	53,223	32,057	53,341
Other "	8,220	10,121	7,654	4,620	2,631	21,622	22,895	18,090	12,016	6,820
Fruits and Vegetables pre- served in Liquid lb.	..	†12,380,395	†13,214,336	†4,787,745	†18,089,043	388,331	†316,907	†258,021	†106,966	†361,844
Fruits and Vegetables, Pulped lb.	5,300,536	2,345,203	3,898,380	2,727,969	1,586,242	109,336	54,399	89,297	58,352	29,028
Grain and Pulse—										
Barley cntl.	409,860	472,092	138,870	253,239	290,729	139,436	267,392	54,250	92,443	135,494
Beans and Peas "	134,097	116,925	34,101	101,148	90,411	95,043	73,227	23,775	76,265	63,156
Flour (Wheaten) "	1,848,497	2,076,340	1,410,744	1,523,341	1,436,744	937,896	1,437,127	975,968	935,774	847,091
Maize "	366	1,115,655	67,580	147	400,153	18,102
Wheat "	13,810,624	23,613,948	13,391,894	15,906,417	12,279,294	5,415,124	13,152,367	7,217,906	7,458,462	5,751,106
Other "	8,922	440,189	10,098	19,508	276,311	3,035	150,430	3,423	5,843	80,141
Jams and Jellies lb.	24,913	26,509	138,910	21,234	47,499	724	884	3,662	593	1,334
Sugar (cane) cwt.	142,309	1,258,164	3,830,416	620,677	2,802,097	209,981	1,638,258	4,867,553	806,881	3,645,353
Other Vegetable Foodstuffs, &c. "	*107,054	4,837	4,846	3,542	13,604
Total, Class II.	9,287,299	20,248,463	16,076,797	11,509,622	13,488,101
CLASS III.—Spiruous and Alcoholic Liquors.										
Ale, &c., Cider and Perry gal.	51	208	96	160	23	17	47	18	54	9
Spirits—										
Whisky "	280	8,831	1,429	303	6,636	172	13,246	1,646	417	6,785
Other "	1,066	..	26	3	101	643	1	34	12	69
Wine, Fermented "	881,248	756,600	1,561,367	2,942,910	3,653,105	149,636	115,979	289,838	759,428	993,870
Total, Class III.	150,468	129,273	291,536	759,911	1,000,733

* Includes Hops, £95,350.

† Includes Fruits only: Vegetables now included with "Other Vegetable Foodstuffs."

TRADE WITH COUNTRIES.
UNITED KINGDOM.

TABLE XXII.

Exports thereto, 1923-24-1927-28—continued.

ARTICLE.	QUANTITY.					VALUE.				
	1923-24.	1924-25.	1925-26.	1926-27.	1927-28.	1923-24.	1924-25.	1925-26.	1926-27.	1927-28.
CLASS VI.—Animal Substances (mainly unmanufactured), not Foodstuffs.						£	£	£	£	£
Hair and Fibre						16,564	12,383	18,671	13,104	16,599
Hides and Skins—										
Cattle No.	369,549	299,087	216,857	194,364	153,688	314,467	338,376	250,422	209,011	256,746
Sheep—with Wool ..	2,965,767	2,256,469	2,258,338	2,865,430	2,821,609	1,480,175	1,595,184	1,015,661	1,137,902	1,326,654
without Wool ..	87,054	6,168	35,154	45,264	296,742	5,086	1,410	3,048	3,657	20,790
Furred Skins—										
Fox lb.	125,414	97,377	138,589	175,308	149,030	82,765	55,940	95,886	97,234	98,027
Kangaroo	159,705	142,650	102,089	89,568	93,548	45,650	39,331	30,222	21,901	24,140
Opossum	362,941	88,099	190,198	324,068	324,381	282,534	83,037	246,982	377,429	431,564
Rabbit and Hare ..	3,852,909	3,464,236	5,117,458	2,781,864	5,069,184	585,197	633,851	893,338	488,919	1,002,032
Wallaby	218,444	185,124	217,069	220,808	157,280	49,448	50,018	72,652	44,822	31,653
Other Furred Skins ..	8,279	8,917	19,859	17,406	44,887	1,536	2,217	2,989	4,066	15,257
All other Hides and Skins ..						6,089	9,029	16,546	17,354	8,001
Horns						10,379	6,115	5,220	6,969	6,410
Pearlshell cwt.	9,852	17,171	21,038	19,620	5,929	65,825	147,787	150,537	142,745	39,784
Wool—										
Greasy lb.	163,169,820	175,937,327	256,078,293	211,874,803	196,106,241	16,594,614	20,057,969	19,645,125	15,829,991	17,666,666
Scoured and Washed ..	24,563,821	26,795,223	32,476,042	29,945,985	19,115,443	3,518,371	4,207,051	3,549,139	3,151,555	2,302,444
Tops	100,649	386,603	5,380	167,641	127,490	23,765	122,791	1,123	32,432	24,685
Other Animal Substances ..						5,468	6,791	7,185	7,263	4,325
Total, Class VI. ..						23,097,933	27,369,300	26,004,746	21,586,354	23,275,777
CLASS VII.—Vegetable Substances and Fibres.										
Copra cwt.	164,384	100,354	31,254	31,983	72,655	198,107	120,907	36,444	34,525	76,741
Fibres—										
Cotton, raw lb.	3,432,748	5,373,198	3,991,805	14,340	2,475,512	266,759	383,488	275,824	1,071	118,785
Flax and Hemp .. cwt.	1,924					6,973				
Rags	11,957	18,948	14,189	15,597	18,517	59,495	41,508	41,797	46,647	57,956
Other						413	268	1,045	733	220
Gums and Resins .. cwt.	8,399	7,835	13,466	9,993	8,078	3,910	4,425	7,580	5,404	3,875
Other Vegetable Substances ..						1,523	7,520	7,816	4,506	10,411
Total, Class VII. ..						537,180	558,116	370,506	92,886	267,988
CLASS VIII.—Apparel, Textiles, and Manufactured										
Apparel						40,505	37,946	30,253	28,282	32,218
Textiles						54,299	59,496	46,642	61,685	45,591
Manufactured Fibres and Yarns						8,258	28,947	22,043	8,703	12,519
Total, Class VIII. ..						103,062	126,389	98,938	98,670	90,328
CLASS IX.—Oils, Fats, and Waxes.										
Lard and Refined Animal Fats lb.	9,316	603,361	916,974	14,426	13,417	182	13,193	25,961	368	530
Oils (in bulk)—										
Coconut gal.										
Fish	211,329	51	13,052		500,102	34,507	8	12,420		50,637
Tallow cwt.			11,054	7,545				1,954	1,130	
Other gal.	7	20,806	91,703	1,223	1,463	9	4,005	365	125	951
Stearine lb.	1,035,973	558,562	644,593	954,611	625,761	17,840	9,857	11,847	15,908	9,654
Tallow, unrefined .. cwt.	77,420	332,166	270,791	262,151	143,034	137,608	631,774	522,472	426,840	224,396
Other Oils, Fats and Waxes ..						147	117	68	43	4
Total, Class IX. ..						190,293	658,954	575,087	444,414	286,172
CLASS XI.—Stones and Minerals, including Ores and Concentrates.										
Concentrates, other than Gold—										
Silver and Silver-lead cwt.	41,817		129,945			34,216		136,653		
Tin	100			20		1,000			15	
Zinc	1,464,491	1,748,907	4,274,543	1,732,441	3,751,160	321,882	400,045	1,156,344	441,407	868,388
Other	835	616	255	777	148	3,686	827	745	411	258

UNITED KINGDOM.

Exports thereto, 1923-24-1927-28—continued.

TABLE XXII.

ARTICLE.	QUANTITY.					VALUE.				
	1923-24.	1924-25.	1925-26.	1926-27.	1927-28.	1923-24.	1924-25.	1925-26.	1926-27.	1927-28.
CLASS XI.—Stones and Minerals, including Ores and Concentrates—continued.										
Ores, Clays, and Mineral Earths—						£	£	£	£	£
Alunite cwt.	32,860	1,140	21,300	25,600	19,200	6,572	228	4,260	5,320	3,840
Antimony "	6,700	10,597	33	968	..	7,326	14,370	140	417	..
Cobalt "	22,331	14,881	7,062	406	41	56,497	39,498	17,655	1,015	45
Molybdenite "	584	124	91	117	438	6,573	1,300	1,110	931	3,750
Other Ores &c. "	6,951	11,350	3,377	4,302	4,143	12,370	10,175	5,915	7,714	4,087
Other Stones, and Minerals	1,718	3,174	50	201	881
Total, Class XI.	451,840	469,617	1,322,872	457,431	881,249
CLASS XII.—Metals, Metal Manufactures, and Machinery.										
Machines and Machinery	34,715	46,188	82,628	71,330	82,612
Cadmium—Blocks, Ingots, &c. cwt.	1,123	2,098	2,297	2,489	3,041	17,392	26,561	24,372	24,082	32,942
Copper—										
Contained in Matte ..	20,137	..	6	3	..	70,050	..	20	8	..
Ingots "	77,285	57,913	50,003	20,400	32,670	267,436	192,566	171,535	64,690	109,339
Lead—										
Contained in Matte ..	83,525	43,964	68,423	14,956	75,005	124,678	73,371	107,380	16,617	46,713
Pig "	1,618,828	1,880,077	2,090,906	2,241,408	2,248,220	2,465,196	3,313,207	3,608,643	3,332,485	2,435,117
Plated ware, &c. "	4,572	5,015	4,634	2,103	3,924
Platinum, Osmium, &c., Bars, &c. oz.	689	852	3,087	508	686	15,401	4,852	92,077	7,660	14,800
Tin, Ingots cwt.	25,077	15,100	16,310	14,433	10,741	276,068	189,098	222,487	213,984	135,882
Vehicles "	8,452	17,620	14,653	39,776	59,073
Zinc—Bars, Blocks, &c. cwt.	213,282	194,036	121,996	153,031	234,227	357,895	347,950	228,300	261,450	338,084
Other Metal Manufactures	49,850	67,578	45,585	58,467	86,329
Total, Class XII.	3,691,708	4,284,006	4,602,314	4,092,652	3,344,815
CLASS XIII.—Rubber and Leather, and Manufactures thereof, and Substitutes therefor.										
Boots and Shoes (see Class VIII.)	3,820	4,815	2,682	4,609	10,130
Rubber and Rubber Manufactures "
Leather—										
Sole Leather .. cwt.	16,442	9,071	3,439	6,750	4,870	112,514	61,026	23,425	47,171	35,816
Other Leather "	126,380	141,240	129,676	162,650	133,416
Leather Manufactures	7,441	7,106	1,729	789	1,392
Total, Class XIII.	250,155	214,187	157,512	215,219	180,754
CLASS XIV.—Wood and Wicker, Raw and Manufactured.										
Furniture "	5,395	4,851	1,277	4,929	4,862
Timber—										
Undressed, including logs* sup. ft.	14,154,124	17,580,105	10,717,674	8,331,313	7,750,944	143,443	192,744	107,951	87,409	85,024
Other "	2,841	2,354	3,593	1,015	4,300
Wicker, Bamboo, Cane and Wood Manufactures	5,980	5,689	8,376	5,135	8,978
Total, Class XIV.	157,659	205,638	121,197	98,488	103,164

* Exclusive of Timber not measured in super. feet.

TRADE WITH COUNTRIES.

UNITED KINGDOM.

TABLE XXII.

Exports thereto, 1923-24-1927-28—continued.

ARTICLE.	QUANTITY.					VALUE.				
	1923-24.	1924-25.	1925-26.	1926-27.	1927-28.	1923-24.	1924-25.	1925-26.	1926-27.	1927-28.
CLASS XVI. — Paper and Stationery.						£	£	£	£	£
Paper	4,931	5,087	5,315	6,458	4,882
Books (printed), Music, &c...	32,683	27,497	15,719	13,173	10,295
Pictures, not advertising	60,737	12,841	22,886	13,072	34,114
Stationery	7,417	5,052	3,547	2,567	3,525
Total, Class XVI.	105,768	50,477	47,467	35,270	52,816
CLASS XVII. — Jewellery, Timepieces, and Fancy Goods.										
Precious Stones, unset— Pearls, Cameos, &c.	96,605	50,433	94,365	50,161	58,621
Jewellery	10,598	12,389	14,251	28,554	12,575
Fancy Goods, Timepieces, &c.	14,155	24,595	18,486	13,839	10,791
Total, Class XVII.	121,358	87,417	127,102	92,554	81,987
CLASS XVIII.—Optical, Surgical, and Scientific Instruments.										
Films for Kinemato- graphs, &c. .. lin. ft.	84,489	167,953	574,075	233,610	160,580	5,415	2,944	3,908	8,338	3,593
Surgical and Dental Instru- ments	26,349	18,436	2,331	2,969	16,858
Talking Machines	5,502	12,259	9,351	10,142	9,685
Other Optical, &c., Instru- ments	6,068	2,785	2,405	4,560	5,453
Total, Class XVIII.	43,334	36,424	17,995	26,009	35,589
CLASS XIX.—Drugs, Chemicals, and Fertilizers.										
Bacteriological Products and Sera	5,377	10,638	19,280	13,210	10,414
Casein cwt.	400	1,399	1,164	1,400	546	1,235	2,890	2,363	4,538	1,023
Oils— Essential, (non-spirituous) n.e.i.	21,774	28,790	35,825	18,439	21,711
Eucalyptus .. gal.	38,556	47,943	48,628	17,271	24,057	30,939	40,158	35,336	14,024	20,085
Other Drugs, &c.	28,647	47,127	51,319	*156,233	10,433
Total, Class XIX.	87,972	129,603	144,123	206,444	63,666
CLASS XXI. — Gold and Silver ; and Bronze Specie.										
Gold— Specie	1,663	54,596	5,513	1,786	1,157
Bar, Dust, and contained in Matte, &c. .. oz.	4,062	1,407	1,444	1,128	3,524	17,980	6,182	5,991	4,576	10,172
Silver— Specie	5,460	3,300	24,648	890	8,650
Bar, Ingot, contained in Matte, &c. .. oz.	1,089,184	160,366	252,364	41,978	74,046	166,158	23,253	34,769	4,893	8,653
Total, Class XXI.	191,261	87,331	70,921	12,145	28,632
Miscellaneous.										
Arms, Ammunition, and Ex- plosives	2,810	8,581	9,549	4,486	1,209
Personal Effects	53,650	45,477	64,107	37,511	47,938
Soap lb.	7,550,761	7,896,294	6,394,082	6,742,885	6,928,110	142,706	163,662	138,926	148,612	155,222
Vessels Transferred Abroad No.	5	1	6	278,360	18,000	1,900,000
All other Articles, including Classes too small for specific enumeration	102,991	55,206	39,064	52,198	58,587
Australian Produce	44,583,940	68,624,881	61,126,431	47,957,389	52,264,886
Other Produce	924,383	522,348	421,359	394,391	2,014,828
Total Exports	45,518,323	69,147,229	61,547,790	48,351,780	54,279,714

* Includes Medicines, £143,515.

TRADE WITH COUNTRIES.
CANADA.

729

Imports of Canadian Origin, 1923-24-1927-28.

TABLE XXII.

ARTICLE.	QUANTITY.					VALUE.				
	1923-24.	1924-25.	1925-26.	1926-27.	1927-28.	1923-24.	1924-25.	1925-26.	1926-27.	1927-28.
CLASS I.—Foodstuffs of Animal Origin, excluding Living Animals.										
Fish—						£	£	£	£	£
Smoked and Preserved by Cold Process .. cntl.	830	682	998	514	1,081	2,617	2,328	3,421	1,655	3,507
Preserved in Tins .. "	76,009	78,196	95,208	103,883	87,826	284,349	306,339	407,488	489,717	408,207
Other "	956	2,646	2,549	799	2,595
Sausage-casings .. cwt.	31	3	11	734	44	171
Other Animal Foodstuffs	74	25	26	52	833
Total, Class I.	288,730	311,382	413,484	492,223	415,313
CLASS II.—Foodstuffs of Vegetable Origin; Non-alcoholic Beverages, and Substances used in making	3,121	5,579	*34,163	†17,288	9,938
CLASS III.—Spiritous and Alcoholic Liquors	2,331	1,354	1,514	820	857
CLASS VII. — Vegetable Substances and Fibres.										
Fibres— ton	135	526	494	2,311	9,482	8,987
Pulp for Paper-making—										
Wood Pulp "	48	..	300	400	..	1,088	..	4,858	5,855	..
Other Vegetable Substances	1,021	2,424	‡5,304	1,683	3,330
Total, Class VII.	2,109	2,424	12,473	17,020	12,317
CLASS VIII.—Apparel, Textiles, and Manufactured Fibres.										
Boots and Shoes	70,438	42,165	46,312	75,052	42,829
Corsets	33,547	20,445	14,525	12,868	7,839
Gloves	35,344	40,653	25,878	49,217	55,919
Socks and Stockings	16,733	2,622	2,556	1,175	676
Other Apparel and Attire	19,624	11,562	11,593	6,675	8,878
Piece Goods	9,117	10,238	16,318	13,408	17,040
Sewing Silks, &c.	637	80	563	98	141
Other Textiles	15,256	11,110	13,012	12,315	3,849
Yarns and Manufactured Fibres	§11,439	21	46	1,045	¶53,626
Total, Class VIII.	212,135	138,896	130,803	171,853	190,797
CLASS IX.—Oils, Fats, and Waxes	1,963	210	182	820	235
CLASS X. — Paints and Varnishes	4,220	5,518	7,875	18,964	6,928
CLASS XII.—Metals, Metal Manufactures, and Machinery.										
Machines and Machinery—										
Electrical Appliances and Machinery	40,236	29,570	42,815	58,606	59,542
Implements and Machinery—Agricultural, &c.	290,893	387,205	376,502	361,591	308,564
Motive-power Machinery (except Electric)	63,263	46,26†	69,350	88,423	59,952
Other	46,196	33,22‡	31,566	20,937	¶53,249

* Includes Oats, £28,241. † Includes Oats, £9,305; Cocoa—Mass, Paste or Slab, sweetened, £3,075. ‡ Includes Seeds, Other, £4,670.
§ Includes Reaper and Binder Twines and Yarns, £11,429. ¶ Includes Reaper and Binder Twines, and Yarns, £52,092.
¶ Includes Spark Plugs, imported separately, £16,242.

TRADE WITH COUNTRIES.
CANADA.

TABLE XXII.

Imports of Canadian Origin, 1923-24-1927-28—continued.

ARTICLE.	QUANTITY.					VALUE.				
	1923-24.	1924-25.	1925-26.	1926-27.	1927-28.	1923-24.	1924-25.	1925-26.	1926-27.	1927-28.
CLASS XII.—Metals, Metal Manufactures, &c.—continued.										
Iron and Steel—						£	£	£	£	£
Bars, Rods, Angles, and Tees cwt.	2,120	3,407	2,999	1,463	1,222	1,357	1,999	1,741	1,012	715
Pipes and Tubes	71,805	35,150	59,006	48,539	38,600
Wire—										
Barbed cwt.	9,431	1,800	9,927	1,813
Other "	78,259	23,595	30,727	19,464	9,071	85,894	31,704	35,912	23,550	14,545
Lamps and Lampware	40,585	25,141	18,445	25,699	5,937
Vehicles—										
Motor Cars—										
Bodies "	88,853	32,464	10,356	8,263	1,799
Chassis, and Chassis Parts "	1,983,227	1,268,039	923,632	1,083,529	264,520
Other Vehicles and Parts	200,827	144,088	120,620	134,258	61,800
Other Metal Manufactures	101,478	89,849	187,873	221,101	114,355
Total, Class XII.	3,024,541	2,126,510	1,877,818	2,075,517	983,578
CLASS XIII.—Rubber and Leather, and Manufactures thereof, and Substitutes therefor.										
Boots and Shoes (see Class VIII.)										
Rubber and Manufactures of	539,924	268,947	504,841	354,568	156,003
Leather and Manufactures of	7,262	2,630	5,073	3,575	4,178
Total, Class XIII.	547,186	271,577	509,914	358,143	160,181
CLASS XIV.—Wood and Wicker, Raw and Manufactured.										
Furniture "	729	566	909	919	2,784
Timber—										
Dressed "	94,724	53,817	76,428	81,192	102,124
Undressed "	502,899	174,723	174,283	144,052	245,432
Wood and Wicker Manufactures	11,002	8,165	7,384	5,895	4,963
Total, Class XIV.	609,354	237,271	259,004	232,058	355,303
CLASS XV.—Earthenware, Cements, China, Glass and Stoneware	6,138	3,352	2,259	3,833	3,967
CLASS XVI.—Paper and Stationery.										
Paper—										
Printing ton	2,600	714	12,136	41,596	48,243	63,535	19,952	248,336	683,944	909,930
Wrapping "	3,119	3,776	2,710	1,995	1,003	94,521	93,757	68,687	47,453	25,906
Writing and Typewriting	17,667	13,194	21,129	28,185	17,693
All Other "	12,365	12,249	12,450	7,603	12,987
Paperhangings and Wallpapers	21,952	17,847	16,683	17,033	13,317
Other Stationery and Paper Manufactures	13,326	14,151	10,119	6,648	8,349
Total, Class XVI.	223,356	171,150	377,404	790,866	988,182
CLASS XVII.—Jewellery, Timepieces, and Fancy Goods	6,705	4,102	5,690	6,962	4,144
CLASS XVIII.—Optical, Surgical, and Scientific Instruments	5,793	9,763	14,398	13,139	5,275
CLASS XIX.—Drugs, Chemicals, and Fertilizers.										
Calcium Carbide ton	195	237	418	309	319	3,725	4,834	7,858	5,896	6,085
Cyanides of Potassium and Sodium lb.	633,018	36,000	370,000	525,040	395,000	11,519	565	5,285	7,628	5,935
Medicines, Proprietary	1,236	379	355	425	1,374
Other Drugs, &c.	9,316	9,527	10,113	*16,347	8,659
Total, Class XIX.	25,796	15,305	23,611	30,296	22,053

* Includes Wood and Methyl Alcohol, £8,208.

CANADA.

Imports of Canadian Origin, 1923-24-1927-28—continued.

TABLE XXII.

ARTICLE.	QUANTITY.					VALUE.				
	1923-24.	1924-25.	1925-26.	1926-27.	1927-28.	1923-24.	1924-25.	1925-26.	1926-27.	1927-28.
Miscellaneous.						£	£	£	£	£
Arms and Explosives	3,596	12	21	8	52
Instruments, Musical, and Parts	36,429	42,474	37,211	48,716	†47,902
All Other Articles, including Classes too small for specific enumeration	*43,016	37,833	46,601	45,895	71,247
Total Imports of Produce or Manufactures of Canada						5,046,519	3,384,712	3,754,425	4,324,421	3,278,269

* Includes Soap, £13,116.

† Includes Asbestos, Crude, £23,273.

CANADA.

Exports thereto, 1923-24-1927-28.

Meats—						£	£	£	£	£
Mutton and Lamb lb.	251,046	216,121	545,043	1,229,936	888,978	6,216	6,503	15,210	30,034	25,523
Sausage-casings .. cwt.	1,911	2,494	2,005	311	76	25,777	63,445	58,169	8,485	1,112
Other	2,170	2,998	4,892	4,171	3,458
Other Foodstuffs of Animal Origin	482	24	†171,866	2,338	43,280
Fruits—										
Dried lb.	150,760	417,342	646,368	3,798,112	7,277,636	3,538	10,920	13,635	76,436	160,880
Fresh cntl.	827	1,576	1,297	1,126	459	1,789	3,294	2,263	2,417	1,184
Sugar, the Produce of Cane cwt.	..	246,400	295,616	669,020	246,206	..	319,820	384,306	869,717	320,067
Other Foodstuffs of Vegetable Origin	1,077	*55,080	7,069	14,040	12,517
Spirituous and Alcoholic Liquors										
Gelatine and Glue of all kinds	1,670	2,364	37	2,339	4,085
Hides and Skins—										
Cattle No.	12,934	47,444	6,050	32,700	72,972	11,358	56,620	7,519	39,393	117,195
Opossum lb.	5,542	1,051	4,363	4,961	..	6,083	1,841	5,685	8,661	..
Rabbit and Hare ..	14,150	18,178	11,968	35,419	1 735	2,359	2,460	2,801	9,211	289
Sheepskins No.	12,026	14,643	12,391	3,579	5,543	4,951
Other	424	2,817	4,256	..	1 824
Wool—										
Greasy cntl.	6,978	4,831	4,617	3,380	1,772	64,321	63,173	37,404	23,434	18,087
Scoured and Washed ..	1,666	1,782	2,812	1,999	486	20,480	36,775	30,861	20,842	4,800
Tops	4,160	2,633	2,254	1,210	2,398	69,522	62,447	53,094	25,419	56,250
Apparel, Textiles, Manufactured Fibres and Yarns ..										
Timber, Undressed† sup. ft.	198,249	200,570	301,556	183,327	212,598	1,577	2,208	671	496	658
All Other Articles	7,824	6,556	‡36,923	15,851	55,683
Australian Produce	228,638	708,987	852,874	1,162,403	826,528
Other Produce	7,309	7,966	6,060	9,284	30,239
Total Exports						235,947	716,953	858,934	1,171,687	856,767

* Includes Maize, £48,868.

† Exclusive of Timber not measured in super. feet.

‡ Includes Butter, £171,844.

§ Includes Tallow (unrefined), £24,954.

|| Includes Tallow (unrefined), £14,096, and Cutlery £26,407.

CEYLON.

Imports of Ceylon Origin, 1923-24-1927-28.

Cocoa Beans and Shells, raw cntl.	5,756	4,843	5,023	6,713	4,351	£	£	£	£	£
Nuts, Edible	17,854	18,959	15,658	19,919	16,332
Spices cntl.	1,978	2,226	2,153	1,993	2,161	95,145	92,350	93,582	101,757	87,377
Tea	128,498	152,479	150,861	196,396	198,314	3,952	6,194	6,605	6,157	7,386
Fibres—										
Coir cwt.	15,058	22,674	27,802	23,980	19,338	1,061,654	1,362,975	1,340,149	1,649,387	1,612,524
Other	12,300	6,747	6,418	9,325	15,611	10,892	14,920	17,200	15,597	12,357
Yarns—										
Coir	8,279	4,038	1,998	6,370	9,950
Coconut Oil gal.	12,167	25,952	33,388	23,248	25,223	10,843	9,775	10,633	18,690	10,510
Plumbago or Graphite, &c.	3,094	6,684	7,741	5,972	6,096
Rubber and Manufactures thereof	4,511	3,798	3,353	6,417	5,732
Oils, Essential	19,021	47,254	101,055	298,220	136,708
All Other Articles	7,195	12,441	6,604	5,697	3,245
	8,952	8,350	9,606	19,136	23,553
Total Imports of Produce or Manufactures of Ceylon						1,251,392	1,587,738	1,614,084	2,153,219	1,931,770

TRADE WITH COUNTRIES.
CEYLON.

TABLE XXII.

Exports thereto, 1923-24-1927-28.

ARTICLE	QUANTITY.					VALUE.				
	1923-24.	1924-25.	1925-26.	1926-27.	1927-28.	1923-24.	1924-25.	1925-26.	1926-27.	1927-28.
CLASS I.—Foodstuffs of Animal Origin.										
						£	£	£	£	£
Butter cntl.	3,136	3,550	2,877	5,384	6,609	23,478	25,125	22,056	38,097	48,866
Cheese "	488	529	352	478	361	2,807	2,463	1,951	2,635	1,813
Meats—										
Bacon and Hams .. "	171	140	183	280	230	1,266	867	1,272	2,255	1,544
Preserved by Cold Process—										
Beef cntl.	3,195	3,098	4,284	5,643	5,120	6,405	5,868	8,324	11,028	10,235
Mutton and Lamb .. "	4,157	4,439	4,112	4,684	4,279	12,296	14,018	10,751	9,522	11,905
Other "	2,981	5,169	3,593	5,268	4,885
Preserved in Tins.. cntl.	475	923	904	896	695	2,087	3,485	4,052	3,428	2,915
Other "	116	27	228	136	2
Milk and Cream .. cntl.	288	3,610	4,353	1,759	2,104	1,957	20,821	27,965	20,069	25,647
Other Animal Foodstuffs	107	137	330	158	124
Total, Class I.	53,500	77,980	80,522	92,596	107,936
CLASS II.—Foodstuffs of Vegetable Origin; Non-alcoholic Beverages, and Substances used in making.										
Biscuits cntl.	304	292	401	743	487	1,246	1,091	1,507	2,547	1,581
Confectionery "	106	153	199	249	249	947	1,177	1,593	1,991	2,091
Fodder ton	495	470	317	386	467	2,743	3,290	2,476	3,068	3,831
Fruits—										
Dried cntl.	396	312	450	1,846	906	1,261	863	1,464	5,328	2,388
Fresh—										
Apples "	4,393	5,766	6,037	4,659	8,104	5,095	7,051	7,677	6,394	9,437
Other "	344	784	3,038	3,202	4,963	829	1,527	7,442	7,516	12,317
Preserved and Pulped	1,197	129	208	344	491
Grain and Pulse—										
Flour cntl.	202,841	208,318	362,609	321,194	404,055	103,477	143,010	247,270	200,912	238,038
Oats "	2,351	2,728	4,688	6,227	3,189	1,392	1,346	2,289	3,031	1,718
Wheat "	570	979	569	1,090	1,237	268	529	318	568	607
Other "	133	875	606	474	715
Jams and Jellies .. cntl.	1,478	1,588	1,279	1,706	1,528	4,488	5,047	3,903	5,088	4,604
Sugar (Cane) ton	86	76	57	57	32	2,907	2,067	1,347	1,520	811
Other Vegetable Foodstuffs, and Non-alcoholic Beverages, &c.	2,675	1,665	1,935	2,242	1,405
Total, Class II.	128,658	169,667	280,035	241,023	280,034
CLASS III.—Spirituous and Alcoholic Liquors.										
Wine gal.	2,067	2,251	2,317	1,861	1,627	815	765	607	511	643
Other "	96	192	53	2	530	28	55	14	3	110
Total, Class III.	843	820	621	514	753
CLASS V.—Live Animals.										
Horses No.	52	4	..	3	25	1,310	1,900	..	75	500
Other "	69	45	..	107	564
Total, Class V.	1,379	1,945	..	182	1,064
CLASS IX.—Oils, Fats, and Waxes.										
Lard and Refined Animal Fats cntl.	1,720	1,530	2,122	2,257	1,872	6,233	5,002	6,939	7,318	6,018
Tallow, Unrefined .. cwt.	441	2,184	1,536	295	62	1,019	5,165	3,763	506	110
Other Oils, Fats and Waxes	36	101	..	193
Total, Class IX.	7,252	10,203	10,803	7,824	6,321
CLASS XI.—Stones and Minerals, including Ores and Concentrates										
..	*7,875	50	..

* Coal.

CEYLON.

Exports thereto, 1923-24-1927-28—continued.

TABLE XXII.

ARTICLE.	QUANTITY.					VALUE.				
	1923-24.	1924-25.	1925-26.	1926-27.	1927-28.	1923-24.	1924-25.	1925-26.	1926-27.	1927-28.
CLASS XIV. — Wood and Wicker, Raw and Manufactured.						£	£	£	£	£
Timber, undressed* ..sup. ft.	3,221,900	4,821,600	8,384,511	8,745,200	6,678,800	30,773	44,798	100,536	98,950	67,656
Other	250	50	..	150
Total, Class XIV.	30,773	45,048	100,586	98,950	67,806
CLASS XVII. — Jewellery, Timepieces, and Fancy Goods.										
Jewellery	2,099	1,433	2,989	2,703	20,366
Fancy Goods, &c.	42	100	80	217	142
Total, Class XVII.	2,141	1,533	3,069	2,920	20,508
CLASS XIX.—Drugs, Chemicals, and Fertilizers	1,456	4,114	4,477	1,516	3,681
CLASS XXI. — Gold and Silver ; and Bronze Specie.										
Gold—										
Specie	1,929,307	350,083	800	500	59,742
Bar, Dust, Ingot, Sheet oz.	63,492	36,000	268,646	152,154
Silver—										
Bar, Ingot, &c. .. oz.	97,610	84,740	89,236	119,278	10,638	13,146	11,234	11,633	13,322	1,099
Contained in matte ..	9,001	1,170
Total, Class XXI.	2,212,269	513,471	12,433	13,822	60,841
Miscellaneous.										
All Other Articles, including Classes too small for specific enumeration	7,319	7,130	†13,554	†19,209	7,643
Australian Produce	2,448,126	827,705	502,162	474,814	553,729
Other Produce	5,339	4,206	3,938	3,792	2,858
Total Exports	2,453,465	831,911	506,100	478,606	556,587

* Exclusive of Timber not measured in super. feet.

† Includes Soap, £4,398.

‡ Includes Machinery and Appliances, Electrical: and Electrical Materials, £9,050.

FIJI.

Imports of Fijian Origin, 1923-24-1927-28.

						£	£	£	£	£
Copra ton	226	..	1	4,964	..
Fruits, Fresh—										
Bananas cntl.	63	2,863	1,220	1,994	764	60	2,655	1,337	1,973	912
Nuts—Edible	1,612	2,177	1,728	3,040	2,159
Hides—Cattle .. No.	3,703	3,393	3,511	4,177	4,237	3,033	3,096	3,532	3,692	5,161
Sugar—										
Produce of Cane .. ton	409	..	289	8,692	..	8,002
Molasses	6,039	6,205	7,236	7,638	10,691	25,340	13,258	15,252	18,918	35,586
All Other Articles	*23,128	5,055	5,990	9,114	†21,643
Total Imports of Produce or Manufactures of Fiji	61,866	26,241	35,841	41,701	65,461

* Includes Shells in their natural state, £5,350.

† Includes Boats, Launches, £12,000.

ARTICLE.	QUANTITY.					VALUE.				
	1923-24.	1924-25.	1925-26.	1926-27.	1927-28.	1923-24.	1924-25.	1925-26.	1926-27.	1927-28.
CLASS I. — Foodstuffs of Animal Origin.						£	£	£	£	£
Butter cntl.	36	56	39	33	69	331	281	394	323	600
Fish "	236	277	258	348	403
Meats—										
Preserved in Tins .. cntl.	1,416	1,085	1,224	821	571	3,983	3,138	4,373	2,984	2,024
Other "	895	847	1,531	1,532	1,850
Milk and Cream, Preserved, &c. cntl.	1,108	695	781	1,000	958	4,894	3,092	3,377	4,267	3,741
Other Animal Foodstuffs	237	246	382	451	346
Total, Class I.	10,576	7,881	10,315	9,905	8,964
CLASS II. — Foodstuffs of Vegetable Origin; Non-alcoholic Beverages, and Substances used in making.										
Biscuits cntl.	5,712	4,177	3,135	2,130	2,064	14,510	11,604	10,473	8,364	8,934
Confectionery "	393	407	592	677	691	2,952	2,681	3,773	4,320	4,789
Fruits—										
Fresh "	711	427	500	423	889	890	624	715	685	1,100
Dried and Preserved	2,726	2,247	2,276	2,272	2,247
Grain and Pulse—										
Unprepared "	2,763	622	6,756	559	729
Prepared—										
Bran, Pollard, &c. cntl.	67,636	69,898	84,869	84,143	85,673	31,505	37,105	48,588	47,722	46,964
Flour "	60,486	59,789	80,771	71,339	75,788	32,743	41,000	55,450	47,973	48,144
Rice "	67	8,725	5,888	364	314	86	7,900	4,986	386	299
Other "	480	297	275	435	407
Jams and Jellies cntl.	935	1,033	1,038	861	1,087	2,633	2,963	3,003	2,467	3,123
Spices "	210	171	130	100	81	936	838	717	546	501
Sugar—Cane ton	5	11	6	7	2	208	320	148	173	69
Tea cntl.	1,741	1,509	1,674	1,435	1,719	13,882	12,726	13,819	11,691	14,295
Vegetables—										
Potatoes ton	380	547	207	207	638	2,860	3,274	2,629	1,559	4,005
Onions "	400	271	95	220	407	2,660	3,503	1,607	1,346	3,116
Other Vegetable Foodstuffs and Non-alcoholic Beverages, &c.	5,684	5,548	6,560	7,763	7,362
Total, Class II.	117,518	133,252	161,775	138,261	146,084
CLASS III.—Spirituos and Alcoholic Liquors.										
Ale and Porter, Cider and Perry gal.	32,003	22,025	29,665	39,353	38,388	8,204	5,555	6,905	8,332	7,651
Spirits (Beverages) "	3,379	3,860	4,283	3,741	3,414	5,071	5,749	6,244	5,332	5,125
Wine "	3,224	2,847	3,225	3,885	4,102	1,769	1,589	2,014	2,750	2,307
Total, Class III	15,044	12,893	15,163	16,414	15,083
CLASS IV.—Tobacco and Preparations thereof cntl.	792	766	939	970	986	27,086	25,172	30,664	31,938	32,383
CLASS V.—Live Animals.										
Horses No.	..	3	26	4	1	..	350	891	210	26
Other Animals "	1,294	480	2,516	2,430	2,815
Total, Class V	1,294	830	3,407	2,640	2,841
CLASS VI.—Animal Substances, &c.	95	45	73	25	77
CLASS VII.—Vegetable Substances and Fibres	1,563	1,231	2,198	1,633	1,477
CLASS VIII.—Apparel, Textiles, and Manufacture-Fibres.										
Apparel—										
Boots and Shoes	2,450	1,679	1,636	1,312	2,411
Hats and Caps, &c.	822	680	649	584	666
Other Articles of Apparel	7,743	5,699	7,705	4,110	4,369
Textiles—										
Piece Goods—										
Cotton and Linen, including Canvas and Duck	9,285	6,295	8,674	7,847	6,148
Silk, &c. "	941	1,086	3,010	2,429	3,349
Woolens "	328	321	776	1,622	732
Other Textiles "	7,370	5,426	6,156	4,127	3,458

FIJI.

Exports thereto, 1923-24-1927-28—continued.

TABLE XXII.

ARTICLE.	QUANTITY.					VALUE.				
	1923-24.	1924-25.	1925-26.	1926-27.	1927-28.	1923-24.	1924-25.	1925-26.	1926-27.	1927-28.
CLASS VIII.—Apparel, Textiles, &c.—continued.						£	£	£	£	£
Manufactured Fibres—										
Bags and Sacks	661	2,810	1,485	1,269	388
Cordage and Twines, &c.	7,596	9,114	7,742	6,499	7,199
Yarns	137	69	52	31	36
Total, Class VIII.	37,333	33,179	37,885	29,830	28,756
CLASS IX.—Oils, Fats, and Waxes.										
Oils (in bulk)—										
Benzine, Benzoline, and Gasoline gal.	25,500	9,576	54,411	18,218	6,980	3,142	1,015	5,218	1,625	758
Linseed "	2,325	4,185	2,540	2,147	413	548	1,147	517	406	75
Lubricating (Mineral), and Mineral, n.e.i. ..	26,762	34,078	34,669	32,104	28,465	3,472	4,484	5,050	3,956	3,341
Other	2,725	2,283	2,844	2,749	2,116
Other Oils, Fats and Waxes	1,730	2,822	2,671	1,614	1,407
Total, Class IX.	11,617	11,751	16,300	10,350	7,697
CLASS X.—Paints and Varnishes	3,592	3,716	4,010	3,703	3,055
CLASS XI.—Stones and Minerals, including Ores and Concentrates.										
Coal ton	20,528	28,752	36,925	21,929	29,761	21,207	29,563	39,302	25,258	34,817
Other Stones, Ores, &c.	1,027	2,251	2,056	1,770	1,260
Total, Class XI.	22,234	31,814	41,358	27,028	36,077
CLASS XII.—Metals, Metal Manufactures, and Machinery.										
Machines and Machinery—										
Engines	941	688	620	570	444
Implements and Machinery—Agricultural, &c.	5,357	4,882	3,239	2,724	2,544
Other Machines and Machinery and Materials	12,797	16,073	21,257	22,193	28,904
Metal Manufactures—										
Bolts and Nuts	1,322	1,523	2,683	994	1,126
Cutlery	433	358	1,001	186	147
Iron and Steel—										
Plate and Sheet—										
Galvanized .. ton	56	63	110	80	75	1,775	1,835	2,723	2,221	2,063
Not Galvanized ..	54	54	47	76	39	1,165	1,169	1,187	1,554	973
Nails	34	20	20	10	13	1,360	879	783	383	420
Pipes and Tubes (Iron and Steel)	505	1,370	2,162	1,831	1,613
Rails, Fish-plates, &c.	333	980	5,196	684	2,130
Tools of Trade	1,334	1,515	1,528	1,030	955
Vehicles	2,277	7,970	5,546	3,547	9,683
Wire	289	263	157	89	84
Other Metal Manufactures	20,103	36,897	42,094	23,767	25,790
Total, Class XII.	49,991	76,402	90,176	61,773	76,876
CLASS XIII.—Rubber and Leather, and Manufactures thereof, &c.										
Belting	1,947	2,502	1,135	1,946	3,930
Rubber, &c.	1,454	1,153	1,565	1,621	2,178
Leather	2,244	2,363	3,321	3,331	4,317
Leather Manufactures	3,124	4,837	4,655	1,828	1,902
Total, Class XIII.	8,769	10,855	10,676	8,726	12,327
CLASS XIV.—Wood and Wicker, Raw and Manufactured.										
Furniture	1,438	540	2,072	1,530	2,048
Timber, Undressed (including Logs)* sup. ft.	1,129,865	780,603	1,076,901	1,096,855	1,479,907	17,107	13,286	17,230	17,668	23,484
Other Timber, Wood and Wicker, and Manufactures	1,602	1,594	1,448	2,016	2,570
Total, Class XIV.	20,447	15,420	20,750	21,214	28,102
CLASS XV.—Earthenware, Cements, China, Glass, and Stoneware.										
Cement (Portland) .. ton	1	..	28	..	4	7	..	166	..	25
Earthenware, &c.	2,733	2,625	3,889	2,572	4,138
Total, Class XV.	2,740	2,625	4,055	2,572	4,163

* Exclusive of Timber not measured in super. feet.

TRADE WITH COUNTRIES.

FIJI.

TABLE XXII.

Exports thereto, 1923-24-1927-28—continued.

ARTICLE.	QUANTITY.					VALUE.				
	1923-24.	1924-25.	1925-26.	1926-27.	1927-28.	1923-24.	1924-25.	1925-26.	1926-27.	1927-28.
CLASS XVI.—Paper and Stationery.						£	£	£	£	£
Paper	3,639	2,384	2,383	1,842	2,168
Stationery—Books, &c.	656	540	790	961	682
Other	4,166	4,049	4,747	5,021	5,129
Total, Class XVI.	8,461	6,973	7,920	7,824	7,979
CLASS XVII.—Jewellery, Timepieces, and Fancy Goods	1,714	1,399	2,131	1,473	1,185
CLASS XVIII.—Optical, Surgical, and Scientific Instruments	3,571	4,017	5,341	8,899	6,390
CLASS XIX.—Drugs, Chemicals, and Fertilizers.										
Medicines	1,463	1,450	1,510	1,800	1,681
Fertilizers ton	1,470	2,117	1,946	1,506	2,434	22,414	24,143	25,444	19,514	29,139
Salt	1,165	639	524	579	458
Spirituos Preparations gal.	4,032	3,953	4,765	3,829	4,757	991	816	989	807	1,000
Other Drugs and Chemicals	5,375	5,766	5,882	5,926	7,846
Total, Class XIX.	31,408	32,814	34,349	28,626	40,124
CLASS XX.—Miscellaneous.										
Musical Instruments	216	536	707	332	500
Matches and Vestas	259	44	18	59	27
Soap cntl.	1,405	1,710	3,368	5,330	7,113	3,084	3,508	5,683	8,301	11,188
Vessels Transferred Abroad No.	..	1	2	2	9,500	45,875	15,000	..
All Other Articles	9,398	8,383	9,857	10,363	9,580
Total, Class XX.	12,957	21,971	62,140	34,055	21,295
CLASS XXI.—Gold and Silver ; and Bronze Specie.										
Gold—Specie	8,000	1,542	3,500
Silver—Specie	18	51	900	..	552
Bar, Ingot, &c. oz.	5,350	4,550	7,600	6,504	6,402	881	781	1,242	929	882
Contained in Matte ,,	1,000	160
Bronze—Specie	13
Total, Class XXI.	1,049	832	10,142	2,471	4,947
Australian Produce	300,651	333,543	448,411	343,788	396,662
Other Produce	88,408	101,529	122,417	105,572	89,220
Total Exports	389,059	435,072	570,828	449,360	485,882

HONG KONG.

Imports of Hong Kong Origin, 1923-24-1927-28.

NOTE.—The Imports of Hong Kong Origin were small, and are, therefore, not given in detail. They amounted in 1923-24 to £2,685; in 1924-25 to £3,742; in 1925-26 to £2,282; in 1926-27 to £7,738; and in 1927-28 to £14,421.

HONG KONG.

Exports thereto, 1923-24-1927-28.

TABLE XXII.

ARTICLE.	QUANTITY.					VALUE.				
	1923-24.	1924-25.	1925-26.	1926-27.	1927-28.	1923-24.	1924-25.	1925-26.	1926-27.	1927-28.
CLASS I.—Foodstuffs of Animal Origin.						£	£	£	£	£
Butter ontl.	4,459	6,441	12,007	7,566	5,830	34,968	45,271	91,605	52,304	42,443
Fish ton	270	161	49	2	6	31,349	20,110	4,708	172	883
Meats—										
Bacon and Hams .. ontl.	1,066	785	1,253	1,353	909	9,253	6,255	10,284	11,483	7,755
Preserved by Cold Process—										
Beef ontl.	14,449	3,824	13,704	19,775	14,941	19,537	5,567	23,365	31,104	23,675
Mutton and Lamb ..	4,917	4,461	6,013	4,394	4,813	14,969	14,144	16,269	9,142	12,707
Preserved in Tins ..	523	525	1,535	688	616	1,810	1,512	5,617	2,100	1,895
Other	1,820	1,914	4,397	2,144	5,490
Milk and Cream ontl.	6,545	6,298	1,387	841	1,251	40,310	36,333	8,212	8,729	14,652
Other Animal Foodstuffs	1,458	299	856	1,144	934
Total, Class I.	155,474	131,405	165,313	118,322	110,434
CLASS II.—Foodstuffs of Vegetable Origin; Non-alcoholic Beverages and Substances used in making.										
Biscuits ontl.	231	105	124	116	198	1,434	583	839	854	1,519
Fodders ton	133	163	91	651	160	850	936	519	4,668	1,110
Fruits, Dried ontl.	613	985	827	994	1,315	1,937	2,400	1,788	2,106	2,703
Grain and Pulse—										
Flour	234,784	264,749	194,068	79,318	117,119	126,273	181,599	127,803	46,828	71,028
Other	303	515	595	2,500	3,103
Jams and Jellies ontl.	1,844	1,727	1,896	2,251	2,177	5,749	5,125	5,738	6,516	6,365
Other Vegetable Foodstuffs, &c.	6,363	3,796	3,515	3,714	3,829
Total, Class II.	142,909	194,954	140,797	67,186	89,657
CLASS III.—Spirituos and Alcoholic Liquors	1,200	299	188	70	36
CLASS VI.—Animal Substances (not Foodstuffs)	7,491	2,815	5,396	*17,175	†21,535
CLASS VII.—Vegetable Substances and Fibres.										
Sandalwood ton	8,894	3,811	5,063	3,984	4,856	222,300	113,551	155,139	116,408	142,890
Other Vegetable Substances	1,022	509	193	290	143
Total, Class VII.	223,322	114,060	155,332	116,698	143,033
CLASS VIII.—Apparel, Textiles, and Manufactured Fibres	3,239	3,192	1,121	559	2,140
CLASS IX.—Oils, Fats, and Waxes.										
Oils, &c.	955	124	71	69	38
Tallow (Unrefined) ton	327	154	106	240	123	10,293	5,667	4,010	8,253	4,031
Total, Class IX.	11,248	5,791	4,081	8,322	4,069
CLASS XI.—Stones and Minerals, including Ores and Concentrates	2	7			1,942
CLASS XII.—Metals, Metal Manufactures, and Machinery.										
Lead—Pig ton	2,084	1,791	1,616	538	1,149	63,865	65,424	54,734	15,225	25,185
Other Metal Manufactures, &c.	3,635	2,721	1,543	1,393	1,104
Total, Class XII.	67,500	68,145	56,277	16,618	26,289

* Includes Bêche-de-mer, £16,861.

† Includes Bêche-de-mer, £20,689.

TRADE WITH COUNTRIES.

HONG KONG.

TABLE XXII.

Exports thereto, 1923-24-1927-28—continued.

ARTICLE.	QUANTITY.					VALUE.				
	1923-24.	1924-25.	1925-26.	1926-27.	1927-28.	1923-24.	1924-25.	1925-26.	1926-27.	1927-28.
CLASS XIII.—Rubber and Leather, and Manufactures thereof, &c.						£	£	£	£	£
Leather and Manufactures of Rubber, &c.	154,755	101,892	102,404	92,791	73,395
	60	22	165	..	4
Total, Class XIII.	154,815	101,914	102,569	92,791	73,399
CLASS XIV.—Wood and Wicker, Raw and Manufactured	118	229	1,731	*12,690	2,926
CLASS XVII.—Jewellery, Timepieces, and Fancy Goods	1,430	278	3,559	6,091	1,578
CLASS XIX.—Drugs, Chemicals, and Fertilizers	2,886	3,993	3,114	2,385	2,501
Miscellaneous.										
Gold—Specie	3,201	9,845
Soap entl.	1,188	1,657	552	777	1,151	1,525	2,164	861	1,543	1,467
Vessels Transferred Abroad No.	1	16,000
Other Articles, including Classes too small to be specifically enumerated	3,839	2,727	5,640	2,591	1,353
Australian Produce	767,088	632,739	647,859	461,211	479,371
Other Produce	9,910	2,435	23,965	1,824	2,983
Total Exports	776,998	635,174	671,824	463,041	482,359

* Includes Timber, Undressed, other, £12,566.

INDIA.

Imports of Indian Origin, 1923-24-1927-28.

CLASS I.—Foodstuffs of Animal Origin.						£	£	£	£	£
Isinglass	1,832	933	2,293	785	343
Other Animal Foodstuffs	794	1,477	1,114	1,071	233
Total, Class I.	2,626	2,410	3,407	1,856	576
CLASS II.—Foodstuffs of Vegetable Origin; Non-alcoholic Beverages, and Substances used in making.										
Cocoa Beans entl.	..	22	73
Coffee and Chicory	8,933	7,772	8,092	6,283	11,712	43,441	50,670	52,907	38,746	62,833
Grain and Pulse—										
Unprepared—										
Beans and Peas	14,189	4,211	30,119	14,616	14,167	7,400	1,844	18,257	8,881	7,658
Other	668	123	87	958	152	441	67	60	542	90
Prepared—										
Rice—										
Uncleaned	337,372	242,292	370,125	297,717	85,887	185,306	129,997	215,596	164,547	48,578
N.E.I.	303,414	54,670	72,061	125,530	81,234	203,490	39,071	48,360	92,927	52,292
Other	1,263	1,333	2,966	2,257	2,481

INDIA.

Imports of Indian Origin, 1923-24-1927-28—continued.

TABLE XXII.

ARTICLE.	QUANTITY.					VALUE.				
	1923-24.	1924-25.	1925-26.	1926-27.	1927-28.	1923-24.	1924-25.	1925-26.	1926-27.	1927-28.
CLASS II.—Foodstuffs of Vegetable Origin; Non-alcoholic Beverages, and Substances used in making—continued.						£	£	£	£	£
Nuts—Edible	1,764	1,809	2,091	2,022	1,171
Pickles and Sauces	1,280	538	2,538	1,012	1,165
Spices—										
Curry Powder .. cntl.	2,161	2,629	3,420	2,360	1,647	10,578	14,181	21,979	13,697	9,196
Other	7,746	6,729	4,669	6,247	3,826	22,343	23,373	13,889	14,461	9,199
Tea	47,781	43,482	60,028	82,378	26,272	359,349	384,062	446,416	542,071	223,150
Other Vegetable Food-stuffs, &c.	2,435	2,439	2,012	*25,683	†31,585
Total, Class II.	839,090	649,457	827,071	906,846	449,398
CLASS V.—Live Animals	4,840	6	2,884	208	143
CLASS VI.—Animal Substances (not Foodstuffs).										
Glue-pieces and Sinews	9,917	11,071	12,118	8,617	10,371
Hides and Skins	80,305	79,290	65,623	101,202	150,633
Other Animal Substances	1,857	1,737	1,288	3,587	2,066
Total, Class VI.	92,079	92,098	79,029	113,406	163,070
CLASS VII.—Vegetable Substances and Fibres.										
Fibres, Unmanufactured—										
Coir ton	148	78	105	39	21	2,130	1,437	2,401	966	525
Cotton—										
Raw cntl.	3,815	8,270	2,946	5,586	6,114	20,533	47,251	13,680	18,699	23,713
Waste	2,461	3,642	3,563	4,714	4,628
Flax and Hemp ton	10	1	103	3	..	116	49	6,933	147	..
Jute	311	533	485	642	594	10,336	26,138	29,753	26,672	23,003
Kapok cntl.	503	2,004	3,190	8,624	9,436	2,649	9,213	16,849	48,962	46,600
Other ton	223	176	123	97	168	6,651	8,282	4,907	4,682	5,323
Gums and Resins	198	213	299	287	1,466	48,030	66,860	67,966	37,601	68,313
Seeds—										
Linseed cntl.	305,255	415,327	395,762	364,598	422,274	286,176	446,153	397,589	306,627	369,081
Other	25,104	7,599	10,027	838	4,187
Tanning Substances	16,730	13,871	16,570	14,289	16,123
Other Vegetable Substances	238	178	69	777	203
Total, Class VII.	421,154	630,673	570,307	464,974	561,649
CLASS VIII.—Apparel, Textiles, and Manufactured Fibres.										
Apparel	4,383	4,175	4,338	4,559	4,025
Textiles—										
Carpets and Carpeting	26,717	13,147	7,753	12,100	12,731
Coses, Cushions, Quilts	6,890	6,884	5,434	7,270	6,613
Mats, Matting of Coir, &c.	44,188	44,696	40,365	47,542	45,522
Piece Goods—										
Cotton and Linen	1,140	243	245	1,032	1,153
Hessians	469,673	757,252	817,861	610,758	512,801
Lace for Attire	8,901	5,733	2,064	790	1,353
Silk, or containing Silk	1,004	363	338	4,520	458
Other	156	74	236	23	415
Other Textiles	1,578	1,016	678	1,097	391
Manufactured Fibres and Yarns—										
Bags and Sacks—										
Bran, Chaff, &c. doz.	1,955,872	749,886	908,979	843,868	1,023,930	646,709	310,280	478,399	344,841	444,331
Corn and Flour	4,101,105	5,642,833	4,868,351	6,219,281	4,845,746	1,741,283	2,953,661	2,801,136	3,184,663	2,365,717
Gunny, Potato, &c.	41,898	37,020	26,337	38,592	54,689	18,508	20,490	17,543	22,899	33,261
Second-hand Bags and Sacks	1,250	142,176	150,058	17,150	75	449	73,570	77,609	8,045	28
Sugar Mats and Sacks	100,050	50,000	100,000	65,949	29,563	50,260
Woolpacks	162,734	237,310	192,252	221,291	302,905	306,786	671,160	640,512	708,205	730,551
Other	4,813	7,149	9,006	8,384	8,773
Gordage and Twines	1,461	1,191	2,478	2,940	3,297
Yarns	23,903	20,328	23,752	28,025	16,922
Total, Class VIII.	3,308,542	4,891,412	4,995,696	5,027,256	4,238,602

* Includes Fodders—Oil Cake, including Linseed Cake, £23,118.

† Includes Fodders—Oil Cake, including Linseed Cake, £29,716.

TABLE XXII.

Imports of Indian Origin, 1923-24-1927-28—continued.

ARTICLE.	QUANTITY.					VALUE.				
	1923-24.	1924-25.	1925-26.	1926-27.	1927-28.	1923-24.	1924-25.	1925-26.	1926-27.	1927-28.
CLASS IX.—Oils, Fats, and Waxes.						£	£	£	£	£
Oils in Bulk—										
Castor gal.	54,474	34,787	29,595	13,310	13,798	13,066	8,978	6,893	2,494	2,638
Linseed "	6,500	1,400	5,400	7,000	3,000	1,510	346	1,230	1,457	628
Wax—Paraffin .. cntl.	21,901	21,650	25,219	20,805	17,774	26,945	36,036	41,178	32,955	22,672
Other Oils, Fats, and Waxes	621	240	135	503	275
Total, Class IX.	42,142	45,600	49,436	37,409	26,213
CLASSES XI. and XII.—Stones and Minerals, including Ores and Concentrates; and Metals, Metal Manufactures and Machinery "	19,435	8,016	10,158	9,528	12,799
CLASS XIII.—Rubber and Leather, and Manufactures thereof, and Substitutes therefor "	3,548	11,274	7,832	26,158	23,176
CLASS XIV.—Wood and Wicker, Raw and Manufactured.										
Furniture "	405	948	913	910	852
Timber—										
Undressed and Logs* sup. ft.	97,869	322,963	396,877	317,602	509,250	2,693	6,559	12,860	14,256	17,252
Other "	2,567	..
Wood, Wicker and Cane—										
Manufactured and Unmanufactured "	1,981	636	775	539	628
Total, Class XIV.	5,079	8,143	14,548	18,272	18,732
CLASS XVII. — Jewellery, Timepieces, and Fancy Goods.										
Cameos and Precious Stones,										
Unset "	42,310	59,639	45,115	30,795	22,400
Other "	6,554	6,841	6,204	8,883	12,306
Total, Class XVII.	48,864	66,480	51,319	39,678	34,706
CLASS XIX.—Drugs, Chemicals, and Fertilizers.										
Dyes "	9	3	5	2	6
Essential Oils (non-spirituous)	2,116	2,034	1,814	2,207	834
Potassium Nitrate, including										
Saltpetre ton	57	62	19	27	31	2,170	2,256	729	809	847
Other Drugs, Chemicals, &c.	1,725	2,794	2,115	1,892	5,271
Total, Class XIX.	6,020	7,087	4,663	4,910	6,958

* Exclusive of Timber not measured in super. feet.

INDIA.

Imports of Indian Origin, 1923-24-1927-28—continued.

TABLE XXII.

ARTICLE.	QUANTITY.					VALUE.				
	1923-24.	1924-25.	1925-26.	1926-27.	1927-28.	1923-24.	1924-25.	1925-26.	1926-27.	1927-28.
Miscellaneous.						£	£	£	£	£
Candles, Night Lights, &c. cntl.	..	4	..	8	10	..	30	..
Other Articles, including Classes too small to be specifically enumerated	6,667	10,698	9,686	10,877	23,014
Total Imports of Produce or Manufactures of India				4,800,036	6,423,364	6,626,036	6,661,408	5,559,036

INDIA.

Exports thereto, 1923-24-1927-28.

						£	£	£	£	£
CLASS I. — Foodstuffs of Animal Origin.										
Butter cntl.	67	56	602	244	451	582	463	5,191	2,149	4,106
Cheese "	68	40	409	119	145	737	406	2,145	1,177	1,381
Meats, Poultry, &c.—										
Bacon and Hams ..	327	109	146	315	435	2,557	842	1,259	2,443	3,605
Preserved in Tins, &c. "	830	1,884	1,370	4,186	508	3,924	7,647	5,906	18,073	2,113
Other "	148	11	117	..	36
Milk and Cream .. cntl.	4,512	26,563	33,538	778	780	25,681	148,082	187,547	9,951	10,843
Other Animal Foodstuffs	115	231	261	217	161
Total, Class I.	33,744	157,682	202,426	34,010	22,245
CLASS II. — Foodstuffs of Vegetable Origin; Non-alcoholic Beverages, and Substances used in making.										
Biscuits cntl.	1,443	1,339	1,624	1,640	1,401	6,223	5,210	5,873	5,675	5,303
Confectionery "	350	222	187	155	177	2,933	1,814	1,868	1,333	1,553
Fodders ton.	36	1,356	1,462	1,638	555	243	8,296	8,338	11,964	4,381
Fruits—										
Dried cntl.	318	669	508	509	425	1,038	1,740	1,545	1,504	1,259
Fresh "	772	156	330	408	673	988	189	406	511	1,551
Fruit Juices and Syrups gal.	8,650	4,909	12,842	9,183	10,994	3,514	1,884	5,683	3,738	4,425
Fruits and Vegetables, Preserved in Liquid, &c.	4,110	5,051	8,136	6,839	5,409
Grain and Pulse—										
Unprepared—										
Wheat cntl.	796,116	1,628,296	1,192,797	397,011	739,531	524,674
Other "	570	1,160	1,305	1,061	590	440	883	964	965	497
Prepared—										
Flour "	2,600	9,399	31,688	4,511	7,743	1,270	6,572	19,283	3,170	4,843
Oatmeal, &c. .. "	60	45	3	166	104	14
Other "	323	1,831	527	3,455	967
Jams and Jellies cntl.	7,767	8,923	9,969	7,553	8,437	22,961	26,208	30,815	22,457	25,291
Other Vegetable Foodstuffs, &c. "	2,457	1,233	1,461	657	710
Total, Class II.	46,666	61,015	481,924	801,799	580,863
CLASS III.—Spirituous and Alcoholic Liquors.										
Ale and Beer gal.	3,672	2,498	2,788	6,930	7,930	752	479	567	1,399	1,655
Wine, Fermented "	1,777	3,049	1,711	3,228	1,038	896	1,012	513	787	328
Other Alcoholic Liquors	6	..	4
Total, Class III.	1,654	1,491	1,084	2,186	1,983

TABLE XXII.

ARTICLE.	QUANTITY.					VALUE.				
	1923-24.	1924-25.	1925-26.	1926-27.	1927-28.	1923-24.	1924-25.	1925-26.	1926-27.	1927-28.
CLASS V.—Live Animals.						£	£	£	£	£
Horses No.	471	4,278	4,768	4,867	5,002	8,416	69,355	75,287	86,106	84,630
Other Live Animals	287	631	502	2,753	748
Total, Class V.	8,703	69,986	75,789	88,859	85,378
CLASS VI.—Animal Substances (not Foodstuffs).										
Wool—										
Greasy cntl.	15,989	7,705	1,933	4,483	7,783	96,858	70,444	14,057	23,450	51,071
Scoured and Washed ..	2,339	2,120	84	18	173	26,692	38,078	840	220	1,955
Other Animal Substances	432	605	1,053	972	1,695
Total, Class VI.	123,982	109,127	15,950	24,642	54,721
CLASS VII.—Vegetable Substances and Fibres.										
Sandalwood cwt.	4,787	8,116	6,823	4,920	6,275	6,192	11,574	12,384	8,871	11,434
Other Vegetable Substances	510	242	1,371	590	869
Total, Class VII.	6,702	11,816	13,755	9,461	12,303
CLASS VIII.—Apparel, Textiles, and Manufactured Fibres										
..	863	3,390	1,825	953	1,883
CLASS IX.—Oils, Fats, and Waxes.										
Tallow (Unrefined) ton	1,044	2,042	2,218	2,852	1,367	47,225	96,286	94,321	114,788	51,443
Other Oils, Fats, and Waxes	3,570	4,415	6,177	6,617	5,763
Total, Class IX.	50,795	100,701	100,498	121,405	57,206
CLASS X.—Paints and Varnishes										
..	452	189	554
CLASS XI.—Stones and Minerals, including Ores and Concentrates.										
Coal ton	10,558	20,949	3,571	1	12,498	10,985	21,997	3,794	1	15,515
Total, Class XI.	10,985	21,997	3,794	1	15,515
CLASS XII.—Metals, Metal Manufactures and Machinery.										
Machines and Machinery	2,795	27,560	9,349	13,195	3,138
Copper—Ingots ton	774	272	300	255	..	51,396	14,170	19,525	16,738	..
Other Metals, and Manufactures thereof	4,662	2,488	4,337	*28,486	†22,323
Total, Class XII.	58,853	44,218	33,211	58,419	25,461
CLASS XIII.—Rubber, Leather, and Manufactures thereof, &c.										
Rubber and Manufactures	41	..	96	177	..
Leather	2,057	1,632	1,474	1,461	1,312
Leather Manufactures	650	2,330	1,930	1,242	1,582
Total, Class XIII.	2,748	3,962	3,500	2,880	2,894

* Includes Zinc—Bars, Blocks, Ingots or Cakes, £25,655.

† Includes Zinc—Bars, Blocks, Ingots or Cakes, £19,045.

INDIA.

Exports thereto, 1923-24-1927-28—continued.

TABLE XXII.

ARTICLE.	QUANTITY.					VALUE.				
	1923-24.	1924-25.	1925-26.	1926-27.	1927-28.	1923-24.	1924-25.	1925-26.	1926-27.	1927-28.
CLASS XIV.—Wood and Wicker, Raw and Manufactured.						£	£	£	£	£
Undressed Timber* sup. ft.	12,588,300	1,230,000	7,920,200	12,970,600	10,946,100	125,865	11,274	79,890	130,772	119,192
Other Wood, &c., and Manufactures	88	34	149	47	136
Total, Class XIV.	125,953	11,308	80,039	130,819	119,328
CLASS XVI.—Paper and Stationery	1,640	626	1,730	1,448	922
CLASS XVII.—Jewellery, Timepieces, and Fancy Goods.										
Cameos and Precious Stones, Unset	12,948	13,281	360	652	3,144
Other Jewellery, &c., and Fancy Goods	197	171	630	365	423
Total, Class XVII.	13,145	13,452	990	1,017	3,567
CLASS XIX.—Drugs, Chemicals, and Fertilizers	3,669	7,924	4,202	3,792	5,081
CLASS XXI.—Gold and Silver; and Bronze Specie.										
Gold—										
Specie	65,232	373,863	930,832	743,000	649,448
Bar, Dust, &c. .. oz.	..	104	84,989	155,267	14,234	..	439	342,959	605,358	60,159
Silver—Bar, Ingot, &c. ..	4,328,319	6,773,576	7,489,013	7,545,974	7,416,823	638,029	1,002,880	1,060,086	896,291	875,940
Total, Class XXI.	703,261	1,377,182	2,333,877	2,244,649	1,585,547
Miscellaneous.										
Personal and Household Effects (Passengers')	1,538	322	156	951	1,244
Soap cntl.	2,661	2,587	3,216	2,730	3,464	5,498	4,921	6,376	5,228	6,597
Other Articles, including Classes too small to be specifically enumerated	926	1,253	3,283	4,843	6,165
Australian Produce	1,197,228	1,997,205	3,326,074	3,591,055	2,582,760
Other Produce	4,549	5,357	38,889	6,307	6,143
Total Exports	1,201,777	2,002,562	3,364,963	3,537,362	2,588,903

* Exclusive of Timber not measured in super. feet.

BRITISH MALAYA.

Imports of British Malayan Origin, 1923-24-1927-28.

CLASS I.—Foodstuffs of Animal Origin.						£	£	£	£	£
Fish	46	36	60	94	417
Isinglass	769	588	624	463	535
Other Animal Foodstuffs	97	220	339	143	55
Total, Class I.	912	844	1,023	700	1,007

TRADE WITH COUNTRIES.

BRITISH MALAYA.

TABLE XXII.

Imports of British Malayan Origin, 1923-24-1927-28—continued.

ARTICLE.	QUANTITY.					VALUE.				
	1923-24.	1924-25.	1925-26.	1926-27.	1927-28.	1923-24.	1924-25.	1925-26.	1926-27.	1927-28.
CLASS II.—Foodstuffs of Vegetable Origin; Non-alcoholic Beverages, and Substances used in making.						£	£	£	£	£
Fruits—Dried and Fresh cntl.	139	224	169	186	327	166	455	307	248	389
Fruits and Vegetables, Preserved	331	1,387	3,321	16,492	11,487
Grain and Pulse—										
Unprepared .. cntl.	242	41	82	79	31	151	43	65	51	22
Prepared—Rice	386	430	382	292	195	233	454	368	297	181
Pickles and Sauces	181	259	353	287	413
Sago and Tapioca .. cntl.	67,554	66,851	51,990	68,572	50,950	82,682	63,204	38,707	49,913	37,850
Spices—										
Unground cntl.	11,608	14,207	12,210	20,054	14,995	42,718	87,203	91,062	140,432	139,722
Tea	357	1,563	397	834	357	2,676	10,939	2,365	4,879	3,016
Other Vegetable Foodstuffs..	4,547	3,696	3,377	2,426	2,796
Total, Class II.	133,685	167,640	139,925	215,025	195,876
CLASS VII.—Vegetable Substances and Fibres.										
Gums and Resins .. cwt.	2,023	2,445	1,946	2,693	2,262	7,966	9,809	8,404	11,622	8,687
Kapok cntl.	1,075	421	271	905	1,033	5,875	2,346	1,563	5,492	4,775
Starch Flour	1,398	1,954	2,604	1,333	800	1,209	1,586	1,980	985	697
Other Vegetable Substances, &c.	4,381	2,993	2,316	6,605	7,121
Total, Class VII.	19,431	16,734	14,263	24,704	21,280
CLASS VIII.—Apparel, Textiles, and Manufactured Fibres.										
Apparel	1,021	1,401	965	1,327	2,156
Textiles	1,672	926	725	717	1,020
Manufactured Fibres and Yarns	88	..	43	1	44
Total, Class VIII.	2,781	2,327	1,733	2,045	3,220
CLASS IX.—Oils, Fats, and Waxes.										
Oils	30	846	472	*9,744	280
Fats and Waxes	1,989	178	252	153	629
Total, Class IX.	2,019	1,024	724	9,897	909
CLASS XIII.—Rubber and Leather, and Manufactures thereof, &c.	319,459	398,852	1,517,785	1,724,713	1,544,537
CLASS XIV.—Wood and Wicker, Raw and Manufactured.										
Bamboo, Cane, &c.	6,234	8,546	6,235	7,160	5,111
Furniture	553	823	1,193	1,237	947
Timber	1,944	1,554	2,214	1,542	1,576
Other Wood, &c., Manufactures	49	108	46	101	34
Total, Class XIV.	8,780	11,031	9,688	10,040	7,668
CLASS XIX.—Drugs, Chemicals, and Fertilizers	381	525	520	1,773	2,712

* Includes Petroleum, Crude, £9,682.

BRITISH MALAYA.

Imports of British Malayan Origin, 1923-24-1927-28—continued.

TABLE XXII.

ARTICLE.	QUANTITY.					VALUE.				
	1923-24.	1924-25.	1925-26.	1926-27.	1927-28.	1923-24.	1924-25.	1925-26.	1926-27.	1927-28.
Miscellaneous.										
Miscellaneous Articles, including Classes too small for specific enumeration	£ 7,482	£ 13,337	£ 15,847	£ 36,860	£ 27,393
Total Imports of Produce or Manufactures of British Malaya ..						494,930	612,314	1,701,508	2,025,757	1,804,602

BRITISH MALAYA.

Exports thereto, 1923-24-1927-28.

CLASS I.—Foodstuffs of Animal Origin.						£	£	£	£	£
Butter cntl.	8,134	10,591	11,726	13,279	13,603	67,523	75,814	100,730	104,884	109,410
Cheese "	835	907	1,192	1,168	1,133	4,665	3,861	5,769	5,930	5,233
Meats—										
Bacon and Hams "	2,425	2,111	3,009	3,299	3,059	20,208	17,528	26,369	27,044	24,752
Preserved by Cold Process—										
Beef cntl.	19,086	20,121	20,627	22,113	20,695	28,980	32,496	33,927	38,866	36,795
Lamb "	3,299	4,981	4,146	5,713	5,731	11,304	18,820	14,721	16,136	18,459
Mutton "	5,167	5,740	5,796	4,624	5,755	13,763	15,728	13,243	8,124	13,840
Pork "	298	256	248	574	953	962	1,026	1,035	2,260	3,799
Poultry and Game "	1,391	1,817	3,502	3,912	3,013
Rabbits and Hares pair "	9,648	7,296	9,312	8,568	16,716	860	853	903	778	1,550
Other cntl.	2,729	1,793	1,589	2,097	2,141	7,129	4,584	4,311	5,264	5,045
Preserved in Tins "										
Other "	484	468	1,945	584	578	3,036	1,958	8,069	2,565	3,333
Other "	803	11	478	76	143
Milk and Cream cntl.	101,879	101,826	162,681	109,220	158,865	492,116	511,077	869,098	665,351	822,942
Other Animal Foodstuffs "	759	638	930	1,155	805
Total, Class I.						653,499	686,211	1,083,085	882,345	1,049,119
CLASS II.—Foodstuffs of Vegetable Origin; Non-alcoholic Beverages, and Substances used in making.										
Biscuits cntl.	1,171	1,170	2,821	2,318	1,710	3,814	4,798	10,054	9,189	7,015
Confectionery "	558	389	324	536	648	4,334	3,665	3,218	5,150	6,720
Fodders "	3,946	2,154	3,516	4,657	5,625
Fruits—Fresh and Preserved "	11,627	16,019	29,019	30,554	34,517
Grain and Pulse—										
Oats cntl.	3,405	3,805	7,018	9,321	12,676	1,722	2,010	3,095	4,160	6,932
Bran, Pollard, and Sharps cntl.	4,324	3,442	4,508	4,639	7,497	1,675	1,397	2,125	1,993	2,902
Flour "	673,658	588,158	978,207	849,023	821,424	393,035	444,257	712,710	569,551	517,862
Infants' and Invalids' Foods "	7,332	13,367	62	..	2,471
Jams and Jellies cntl.	1,040	1,870	1,425	1,797	1,378	2,996	5,578	4,540	5,358	4,102
Other Vegetable Foodstuffs, &c. "	2,738	2,695	4,413	3,345	3,900
Total, Class II.						433,219	495,940	772,752	633,957	592,046
CLASS III.—Spirituos and Alcoholic Liquors						606	213	337	221	950
CLASS V.—Animals, Living.										
Horses No.	83	159	182	139	199	4,380	6,130	11,738	10,030	11,466
Sheep "	27,632	3,263	18,872	30,403	30,717	18,601	1,417	15,649	24,732	23,432
Other "	1,280	1,427	1,762	521	3,899
Total, Class V.						24,261	8,974	29,149	35,283	38,797

TRADE WITH COUNTRIES.
BRITISH MALAYA.

TABLE XXII.

Exports thereto, 1923-24-1927-28—continued.

ARTICLE.	QUANTITY.					VALUE.				
	1923-24.	1924-25.	1925-26.	1926-27.	1927-28.	1923-24.	1924-25.	1925-26.	1926-27.	1927-28.
CLASS VII.—Vegetable Substances and Fibres.						£	£	£	£	£
Sandalwood ton	1,404	725	567	346	397	45,118	27,321	18,340	10,784	13,610
Other Vegetable Substances	61	179	209	131	156
Total, Class VII.	45,179	27,500	18,549	10,915	13,766
CLASS VIII.—Apparel, Textiles, and Manufactured Fibres	2,583	2,035	1,057	1,790	1,424
CLASS IX.—Oils, Fats, and Waxes.										
Lard and Refined Animal Fats lb.	105,500	300,782	395,527	644,145	766,527	3,596	7,970	10,595	16,294	18,264
Other Oils, Fats, &c.	3,586	2,432	3,528	*10,048	19,592
Total, Class IX.	7,182	10,402	14,123	26,342	27,856
CLASS XI.—Stones and Minerals, including Ores and Concentrates.										
Coal ton	71,976	40,944	11,380	26,933	22,123	76,913	43,881	12,196	32,096	27,525
Other Stones, &c.	358	1,409	34	888	263
Total, Class XI.	77,271	45,290	12,230	32,984	27,788
CLASS XII.—Metals, Metal Manufactures and Machinery.										
Implements — Agricultural, &c.	2,915	43	1,032	528	995
Machinery—										
Mining	156,494	120,843	20,728	39,443	26,179
Other	11,142	5,806	9,885	7,907	26,965
Other Metal Manufactures	17,407	21,554	32,838	57,744	63,192
Total, Class XII.	187,958	148,246	64,483	105,622	117,331
CLASS XIII.—Rubber, Leather, and Manufactures thereof, etc.										
Rubber Manufactures	357	2,078	2,298	3,675	7,026
Leather	23,439	27,803	43,970	25,781	16,187
Leather Manufactures	323	1,065	1,322	1,608	1,614
Total, Class XIII.	24,119	30,946	47,590	31,064	24,827
CLASS XIX.—Drugs, Chemicals, and Fertilizers	5,468	7,108	13,570	12,052	8,549
CLASS XXI.—Gold and Silver; and Bronze Specie.										
Gold—Specie	34,790	..	18,000	13,000	23,000
Miscellaneous.										
Soap cntl.	20,798	33,963	30,871	35,409	30,954	23,242	43,894	42,480	42,942	38,374
Other Articles, including Classes too small for specific enumeration	29,843	21,544	14,611	†101,733	66,853
Australian Produce	1,515,006	1,503,402	2,093,162	1,840,822	1,984,812
Other Produce	34,214	24,901	38,854	89,428	45,868
Total Exports	1,549,220	1,528,303	2,132,016	1,930,250	2,030,680

* Tallow (unrefined), £10,022.

† Includes Timber, Undressed, other, £67,322.

‡ Tallow (unrefined), £9,499.

MAURITIUS.

Imports of Mauritius Origin, 1923-24-1927-28.

TABLE XXII.

NOTE.—The Imports of Mauritius origin were small, and are not shown in detail. In 1923-24 they amounted to £1; in 1924-25, to £229; in 1925-26, to £636; in 1926-27, to £131; and in 1927-28, to £1.

MAURITIUS.

Exports thereto, 1923-24-1927-28.

ARTICLE.	QUANTITY.					VALUE.				
	1923-24.	1924-25.	1925-26.	1926-27.	1927-28.	1923-24.	1924-25.	1925-26.	1926-27.	1927-28.
						£	£	£	£	£
Butter cntl.	980	747	931	900	994	9,900	6,919	9,541	8,130	9,194
Meats "	121	..	632	107	43
Biscuits cntl.	203	85	47	90	67	712	361	173	275	234
Grain and Pulse—										
Oats cntl.	1,341	..	1,102	15,145	..	514	..	482	6,950	..
Bran, Pollard, and Sharps "	1,360	..	1,099	2,904	9,766	380	..	364	864	2,436
Flour "	171,373	129,929	79,809	155,610	99,583	81,698	88,773	53,011	87,868	58,489
Animals (Living)—										
Horses No.	88	59	..	43	30	1,607	1,365	..	728	812
Tallow, Unrefined .. ton	4	2	..	4	5	211	96	..	132	192
Timber, Undressed* sup. ft.	2,835,150	2,448,200	66,961	292,700	1,379,600	29,849	24,152	1,040	2,927	13,796
All Other Articles	1,694	1,633	947	1,207	1,890
Australian Produce	126,586	123,299	66,183	109,188	87,040
Other Produce	7	..	46
Total Exports	126,586	123,299	66,190	109,188	87,086

* Exclusive of Timber not measured in super. feet.

NEW ZEALAND.

Imports of New Zealand Origin, 1923-24-1927-28.

CLASS I. — Foodstuffs of Animal Origin.						£	£	£	£	£
Butter cntl.	23,453	18	29,786	71,524	69,728	189,968	193	245,940	518,992	549,350
Cheese "	12,556	574	7,912	8,969	15,261	56,736	4,436	35,206	34,983	59,512
Fish—										
Oysters in the shell ton	20	82	145	106	74	284	1,222	2,228	1,699	1,157
Smoked, Dried, and Preserved by Cold Process cntl.	20,256	19,381	16,454	19,809	26,108	51,306	57,364	44,356	58,241	78,938
Preserved in Tins "	1,877	1,495	1,403	1,165	2,505	24,659	16,149	21,121	14,577	17,864
Meats, Poultry, and Game—										
Bacon and Hams cntl.	3,071	2,907	4,853	3,521	3,402	18,197	16,621	32,226	21,363	19,852
Preserved by Cold Process cntl.	17,373	11,493	6,593	7,684	21,810	65,832	41,237	25,700	32,927	70,087
Preserved in Tins, &c. ..	4,993	2,806	3,719	3,396	3,286	39,054	21,971	80,680	29,166	26,139
Sausage-casings .. ton	85	98	124	148	96	7,106	9,453	14,131	23,449	15,058
Other Meats "	260	825	605	977	152
Milk, Preserved, &c. cntl.	1,397	1,210	1,798	3,800	7,628	3,848	3,116	3,776	7,793	15,399
Other Animal Foodstuffs	925	24	322	101	2,974
Total, Class I.	458,175	172,611	456,291	744,268	856,482
CLASS II.—Foodstuffs of Vegetable Origin; Non-alcoholic Beverages, and Substances used in making.										
Fodders—										
Hay and Chaff .. ton	154	157	219	280	1,102	1,496	1,522	2,232	2,796	8,160
Grain and Pulse (Cereals)—										
Unprepared—										
Barley cntl.	2	..	14	339	75	2	..	11	271	62
Beans and Peas "	10,910	15,862	22,954	28,914	35,728	16,518	25,418	37,238	49,182	51,007
Oats "	43,281	674	2,408	58,554	164,285	18,588	467	1,599	29,465	73,445
Other Unprepared "	1,341	145	1,090	569	442	1,149	155	1,607	767	391
Prepared "	1,491	2,937	6,143	6,430	9,303
Hops cntl.	1,448	719	3,601	1,518	993	10,030	5,395	25,778	10,131	6,725
Seeds—Canary, Hemp and Rape "	519	437	499	221	311	635	562	662	388	636
Other Vegetable Foodstuffs	2,745	10,163	*89,994	†127,353	1,640
Total, Class II.	52,654	46,619	165,264	226,783	151,369

* Includes Potatoes, £75,958.

† Includes Potatoes, £124,302.

TRADE WITH COUNTRIES.

NEW ZEALAND.

TABLE XXII.

Imports of New Zealand Origin, 1923-24-1927-28—continued.

ARTICLE.	QUANTITY.					VALUE.				
	1923-24.	1924-25.	1925-26.	1926-27.	1927-28.	1923-24.	1924-25.	1925-26.	1926-27.	1927-28.
CLASS III.—Spirituous and Alcoholic Liquors	£ 34	£ 4	£ 3	£ 21	£ 15
CLASS IV.—Tobacco and Preparations thereof	24	3	90
CLASS V.—Live Animals.										
Cattle No.	2,620	66	107	65	78	38,729	1,814	3,270	1,374	3,311
Horses "	176	240	186	232	206	30,392	68,318	57,805	67,567	51,404
Sheep "	945	1,719	2,358	6,878	2,983	3,057	8,350	12,169	32,201	12,186
Other Animals "	1,282	1,045	994	934	1,439
Total, Class V.	73,460	79,527	74,238	102,076	68,340
CLASS VI.—Animal Substances (mainly unmanufactured), not Foodstuffs.										
Bones, Hoofs, and Horns	3,564	1,642	1,280	1,193	119
Hair "	4,260	4,250	3,740	3,226	2,697
Hides and Skins—										
Calf No.	204,251	230,597	288,465	149,774	180,403	71,091	82,319	79,825	45,352	65,742
Cattle and Horse "	217,035	168,033	124,207	105,435	91,765	369,610	293,667	248,820	221,171	229,562
Rabbit and Hare cntl.	58	188	160	150	46	1,259	9,337	5,268	4,860	1,405
Sheep, with Wool No.	59,185	49,477	47,814	77,611	55,296	10,713	13,756	8,607	10,596	9,409
" without Wool "	686,119	231,974	615,431	801,951	383,947	88,652	39,521	100,049	98,151	58,477
Other "	3,676	875	22,492	22,133	9,909
Wool cntl.	63,157	28,980	13,751	39,154	81,057	426,057	317,354	77,417	266,375	687,380
Other Animal Substances	107	..	77	338	4,541
Total, Class VI.	978,989	762,721	547,575	673,395	1,069,241
CLASS VII.—Vegetable Substances and Fibres.										
Flax and Hemp, including Phormium Tenax .. ton	2,942	3,648	2,739	3,823	2,739	97,079	135,792	100,050	128,525	84,961
Gums and Resins "	13	12	7	24	488	2,925	1,780	1,265	1,293	1,216
Oakum and Tow "	1,297	2,000	1,629	1,676	1,225	28,909	52,568	41,835	38,647	28,784
Plants, Trees, and Bulbs	398	365	454	785	2,846
Seeds—										
Linseed cntl.	12,835	15,265	6,438	4,137	5,230	11,577	14,752	5,825	3,466	4,398
Other "	47,590	77,287	72,945	55,376	47,043
Other Vegetable Substances	194	1,058	20	334	1,109
Total, Class VII.	188,672	283,602	222,394	228,426	170,357
CLASS VIII.—Apparel, Textiles, and Manufactured Fibres.										
Apparel "	2,131	2,370	1,989	1,447	1,038
Textiles "	6,476	8,379	5,373	9,414	16,627
Manufactured Fibres and Yarns "	20,296	5,776	6,159	2,965	2,692
Total, Class VIII.	28,903	16,525	13,521	13,826	20,357
CLASS IX.—Oils, Fats, and Waxes.										
Oil—Fish, Seal, and Whale gal.	71,677	49,915	60,153	64,087	72,363	9,863	6,949	8,483	7,036	8,812
Tallow (Unrefined) cwt.	56,035	16,484	13,264	3,111	18,160	108,636	30,245	26,595	5,988	32,072
Other Oils, Fats, and Waxes	10,968	1,864	1,890	5,347	9,660
Total, Class IX.	129,467	39,058	36,968	18,371	50,544
CLASS X.—Paints and Varnishes "	46	18	126	621	172

NEW ZEALAND.

Imports of New Zealand Origin, 1923-24-1927-28—continued.

TABLE XXII.

ARTICLE.	QUANTITY.					VALUE.				
	1923-24.	1924-25.	1925-26.	1926-27.	1927-28.	1923-24.	1924-25.	1925-26.	1926-27.	1927-28.
CLASS XI.—Stones and Minerals, including Ores and Concentrates.						£	£	£	£	£
Coal ton	3,134	1	8,618	2
Gold—Ore, Quartz, and Concentrates .. ton	84	86	28	10	13	5,821	2,159	1,025	915	317
Pumice Stone and Pumice Sand	5,200	4,802	7,930	4,318	4,200
Other Stones, Minerals, Ores, &c.	607	1,057	212	2,051	286
Total, Class XI.	20,246	8,020	9,167	7,284	4,803
CLASS XII.—Metals, Metal Manufactures and Machinery.										
Machines and Machinery	11,067	9,865	14,277	14,886	18,849
Metals, and Metal Manufactures	3,437	1,971	5,887	*17,249	7,272
Total, Class XII.	14,504	11,836	20,164	32,135	26,121
CLASS XIII.—Rubber and Leather and Manufactures thereof, &c.										
..	2,313	2,122	4,611	4,198	3,460
CLASS XIV. — Wood and Wicker, Raw and Manufactured.										
Timber	510,721	596,224	671,444	551,476	436,831
Wood and Wicker Manufactures, including Furniture	884	494	1,295	669	578
Total, Class XIV.	511,605	596,718	672,739	552,145	437,409
CLASS XV. — Earthenware, Cements, China, Glass and Stoneware	58	214	54	159	93
CLASS XVI. — Paper and Stationery	9,954	9,382	12,926	13,917	10,097
CLASS XVII. — Jewellery, Timepieces, and Fancy Goods	856	661	838	18,570	407
CLASS XVIII.—Optical, Surgical, and Scientific Instruments	1,264	750	1,390	1,621	3,490
CLASS XIX.—Drugs, Chemicals, and Fertilizers.										
Fertilizers cwt.	50,941	29,699	37,844	21,152	11,313	15,742
Lactose lb.	308,673	187,067	294,529	117,620	284,816	12,244	7,791	12,147	4,676	10,043
Other Drugs, &c.	5,250	5,150	7,291	†11,892	‡14,385
Total, Class XIX.	17,494	12,941	40,590	27,881	40,170
CLASS XX.—Miscellaneous.										
Personal and Household Effects, Passengers'	12,066	11,114	13,691	16,017	15,327
Other	8,970	8,653	‡20,599	§16,845	16,797
Total, Class XX.	21,036	19,767	34,290	32,862	32,124

* Includes Pig Iron, £6,058. † Includes Glycerine, Unrefined, £7,859. ‡ Includes Vessels, £10,000.
 § Includes Tooth Brushes, £5,609. || Includes Glycerine, Unrefined, £10,155.

**TRADE WITH COUNTRIES,
NEW ZEALAND.**

TABLE XXII.

Imports of New Zealand Origin, 1923-24-1927-28—continued.

ARTICLE.	QUANTITY.					VALUE.				
	1923-24.	1924-25.	1925-26.	1926-27.	1927-28.	1923-24.	1924-25.	1925-26.	1926-27.	1927-28.
CLASS XXI.—Gold and Silver ; and Bronze Specie.						£	£	£	£	£
Gold—										
Specie	57,855	73,858	138,455
Bar, Dust, &c. .. oz.	..	32,125	65,402	80,383	49,569	..	126,656	276,463	329,719	214,237
Contained in Matte ..	457	370	283	4,733	533	1,907	1,485	1,087	19,850	2,192
Silver—										
Specie	1,367	4,523	1,206	235	5,000
Bar, Ingot, &c. .. oz.	..	29	..	5,110	2,995	..	4	..	513	353
Contained in Matte ..	9,451	5,976	9,025	2,713	6,976	1,221	802	1,278	301	765
Total, Class XXI.	4,495	133,470	337,889	424,476	361,002
Total Imports of Produce or Manufactures of New Zealand						2,514,225	2,196,566	2,651,062	3,128,038	3,306,143

NEW ZEALAND.

Exports thereto, 1923-24-1927-28.

ARTICLE.	QUANTITY.					VALUE.				
	1923-24.	1924-25.	1925-26.	1926-27.	1927-28.	£	£	£	£	£
CLASS I.—Foodstuffs of Animal Origin.										
Fish	708	1,233	1,101	633	1,850
Isinglass cntl.	8	4	8	3	6	240	149	256	120	180
Meats, Poultry, and Game	1,162	2,894	2,611	2,420	1,278
Milk, Preserved, &c. .. cntl.	234	792	487	76	42	858	2,206	1,343	625	451
Other Animal Foodstuffs	711	1,078	1,059	1,383	835
Total, Class I.	3,679	7,560	6,370	5,181	4,594
CLASS II.—Foodstuffs of Vegetable Origin ; Non-alcoholic Beverages, and Substances used in making.										
Aerated and Mineral Waters	1,032	856	422	707	1,030
Arrowroot cntl.	790	932	1,036	1,014	851	2,069	2,682	3,136	3,245	2,295
Biscuits	992	1,456	1,704	1,666	408	6,352	9,445	13,554	15,288	3,074
Caramel, Caramel Paste, &c. ..	120	117	115	122	97	300	232	255	522	184
Cocoa and Chocolate	4,032	5,563	416	534	403	41,642	49,621	4,089	3,969	742
Coffee and Chicory	1,275	858	746	549	561	6,279	5,178	4,537	3,303	2,998
Confectionery	3,404	8,048	11,030	11,744	18,700	40,775	74,897	102,018	102,687	154,528
Fodders	41,395	61,335	34,071	20,203	498
Fruit Juices and Syrups gal.	17,906	13,821	9,795	12,906	14,680	4,701	3,749	3,709	4,228	4,442
Fruits—Dried—										
Currants cntl.	11,090	9,424	7,854	8,483	12,793	26,333	20,721	16,745	16,650	25,267
Raisins	16,665	43,364	43,912	27,337	35,435	49,250	90,920	117,421	70,215	76,397
Other Dried Fruits	3,122	7,995	3,782	1,215	695	4,847	16,485	5,608	1,788	906
Fruits—Fresh—										
Apples cntl.	..	3	..	117	80	..	4	..	188	160
Citrus	32,572	53,854	94,986	62,413	28,431	43,232	75,834	101,008	75,055	40,466
Pineapples	8,071	6,575	5,942	4,764	2,485	5,889	5,730	4,987	4,214	3,018
Other	19,362	7,166	7,705	7,675	16,680	27,090	13,813	14,069	14,550	22,675
Fruits and Vegetables—										
Preserved in Liquid or Pulped	79,318	95,917	72,138	112,124	66,148
Grain and Pulse (Cereals)—										
Unprepared—										
Barley cntl.	89,874	19,526	33,149	2,891	1,125	35,867	11,203	15,104	1,228	585
Beans and Peas	1,404	764	679	520	778	1,579	883	884	626	879
Maize	15,219	57,972	19,978	574	8,975	6,777	23,241	8,878	333	4,039
Oats	63,608	73,651	10,497	16,316	1,102	35,055	35,119	6,141	7,992	634
Wheat	748,417	1,609,745	1,520,308	624,403	421,117	293,686	721,934	823,924	304,053	198,816
Other Unprepared	108	10	47	55	252	61	21	85	109	277
Prepared—										
Bran, Pollard and Sharps										
Flour cntl.	106,828	138,111	118,770	66,573	32,668	31,108	46,163	46,111	22,764	10,741
Rice	5,874	85,153	247,268	567,654	101,068	3,102	60,861	167,036	376,975	62,649
Rice Meal and Flour	37,378	33,559	33,967	35,659	35,436	32,979	28,959	30,588	33,068	32,816
Other Prepared	4,866	12,681	9,927	4,190	10,095	1,270	3,131	4,594	2,094	4,186
Jams and Jellies cntl.	12	7	17	6	13	41	25	65	18	50
Macaroni and Vermicelli	3,886	4,922	4,609	5,220	4,674	7,667	10,025	9,199	10,291	9,168
Malt Extract	354	308	288	200	207	2,124	1,509	846	787	496
Nuts, Edible	1,199	559	204	221	279	2,424	1,118	767	991	873
Peel, dry or in liquid	113	6	1	46	84	160	36	5	100	80
Pickles, Sauces, &c.	1,605	1,998	3,311	2,637	2,305
Sago and Tapioca cntl.	1,011	473	..	826	922	1,407	561	..	727	821
Seeds—										
Canary, &c., and Mustard ..	813	330	109	58	396	1,091	482	165	61	399
Spices	3,906	3,518	2,514	1,980	3,095
Sugar—										
Cane ton	6,151	5,175	210	216	200	154,731	138,055	6,624	6,597	5,948
Other	23	27	1	5	2	204	810	23	97	36

TRADE WITH COUNTRIES.
NEW ZEALAND.
Exports thereto, 1923-24-1927-28—continued.

751

TABLE XXII.

ARTICLE.	QUANTITY.					VALUE.				
	1923-24.	1924-25.	1925-26.	1926-27.	1927-28.	1923-24.	1924-25.	1925-26.	1926-27.	1927-28.
CLASS II.—Foodstuffs of Vegetable Origin; Non-alcoholic Beverages, and Substances used in making—continued.										
Tea cntl.	20,907	27,972	15,739	10,572	12,737	£ 172,907	£ 248,283	£ 135,890	£ 90,138	£ 105,324
Vegetables—										
Onions ton	4,855	2,049	429	482	1,541	31,980	23,421	5,699	3,879	8,433
Other	*14,101	†18,489	1,436	1,342	4,174
Other Vegetable Foodstuffs, &c.	6,029	†13,115	6,593	§7,263	3,499
Total, Class II.	1,226,279	1,927,474	1,778,704	1,329,165	868,326
CLASS III.—Spirituous and Alcoholic Liquors.										
Ale, Porter, Cider, &c. gal.	1,466	2,450	2,461	1,896	1,945	399	761	697	425	583
Spirits—										
Brandy "	1,069	1,426	892	409	189	1,335	2,027	1,182	491	271
Gin "	2,972	1,622	4,300	2,506	3,604	2,487	1,374	3,800	2,288	3,836
Rum "	5,727	4,965	4,173	5,983	2,519	2,570	2,265	1,994	2,945	1,480
Whisky "	27,190	24,599	9,451	2,673	737	40,120	34,824	12,816	2,502	680
Other Spirits "	1,081	987	1,343	1,121	957	2,058	1,089	1,663	1,640	1,476
Wine, Fermented—										
Sparkling "	1,776	2,522	2,949	1,924	1,364	3,923	5,409	5,850	3,719	2,775
Still, in Bottle "	57,080	58,053	72,977	54,609	8,704	39,588	41,307	47,727	38,076	5,746
Still, in Bulk "	35,390	46,892	68,992	58,273	81,231	14,252	16,052	19,717	18,903	45,524
Other "	239	219	285	132	141	307	152	317	171	161
Total, Class III	107,039	105,260	95,763	71,760	62,532
CLASS IV.—Tobacco and Preparations thereof.										
Tobacco, Manufactured cntl.	12,423	12,584	15,647	12,169	11,738	315,495	322,983	403,455	307,713	295,623
Tobacco, Unmanufactured "	2	2	..	3	..	17	10	..	52	..
Cigars "	6	10	10	11	14	417	765	873	902	1,413
Cigarettes "	47	22	54	32	134	2,238	1,169	2,730	1,629	7,709
Total, Class IV.	318,167	324,927	407,058	310,296	304,745
CLASS V.—Live Animals.										
Cattle No.	..	1	2	4	100	40	126	..
Horses "	72	106	98	112	106	19,255	62,790	18,380	38,803	35,755
Poultry "	115	78	69	89	45	171	163	144	87	121
Sheep "	1,462	543	241	199	491	6,522	4,910	1,477	1,584	3,699
Other "	2,569	2,809	1,350	1,546	4,800
Total, Class V.	28,517	70,772	21,391	42,146	44,375
CLASS VI.—Animal Substances, not Foodstuffs.										
Glue and Gelatine, of all kinds	399	4,329	1,136	884	615
Hair and Fibre "	4,241	3,744	3,081	2,114	1,370
Hides and Skins "	4,396	4,046	3,667	3,506	6,071
Wool cntl.	973	390	1,240	1,002	1,028	13,182	6,020	13,338	8,935	13,494
Other Animal Substances	273	461	1,922	2,039	1,702
Total, Class VI.	22,491	18,600	23,144	17,478	23,252
CLASS VII.—Vegetable Substances and Fibres.										
Bark, Tanning ton	264	203	50	82	1,353	3,263	2,372	701	1,355	21,431
Broom-corn Millet .. cntl.	606	3,612	143	282	276	1,218	6,660	131	214	463
Corks and Cork Manufactures	1,343	1,228	2,746	866	2,898
Fibres "	6,587	9,543	9,477	4,176	3,649
Gums and Resins ton	48	54	44	78	53	3,821	3,425	1,988	1,637	2,155
Plants, Trees, and Bulbs	3,358	7,366	4,912	4,675	8,524
Seeds "	22,550	18,141	24,522	19,781	25,160
Other Vegetable Substances	144	..	693	318	31
Total, Class VII.	42,284	48,735	45,170	33,022	64,311

* Includes Potatoes, £12,699.

† Includes Potatoes, £16,762.

‡ Includes Cocoa Beans, Shells and Nibs, £7,609; Ginger, Green or Preserved, £4,497.

§ Includes Cocoa Beans, Shells and Nibs, £4,729.

ARTICLE.	QUANTITY.					VALUE.				
	1923-24.	1924-25.	1925-26.	1926-27.	1927-28.	1923-24.	1924-25.	1925-26.	1926-27.	1927-28.
CLASS VIII.—Apparel, Textiles, and Manufactured Fibres.						£	£	£	£	£
Apparel and Attire	74,061	42,124	35,798	28,699	34,165
Boots and Shoes, Leather	1,877	3,696	5,120	5,247	3,729
" " Other	978	289	652	121	856
Furs and Other Skins, dressed	2,212	2,273	305	1,469	3,639
Hats and Caps	17,241	15,933	16,043	14,785	8,073
Trimmings	5,854	2,684	5,583	3,788	7,177
Other Articles of Apparel	533	452	478	337	247
Textiles—										
Floor Coverings of all kinds	1,386	3,412	3,710	3,017	3,030
Piece Goods—										
Cotton and Linen, including Canvas and Duck	40,851	39,248	31,488	31,879	41,859
Silk, or containing Silk	13,359	10,898	10,822	24,088	21,215
Woolens	20,753	6,643	5,305	5,647	3,709
Other	18,401	17,482	5,623	8,878	8,350
Sewing Silks, Twists, Threads, &c.	5,187	13,576	28,450	25,470	6,088
Other Textiles	5,971	8,126	8,849	13,498	8,777
Manufactured Fibres—										
Bags and Sacks	16,477	22,272	22,360	22,683	20,957
Cordage and Twines (except Metal Cordage)	2,142	565	2,394	828	493
Yarns	3,986	9,884	9,850	20,827	50,071
Total, Class VIII.	231,269	199,562	192,830	211,261	222,435
CLASS IX.—Oils, Fats, and Waxes.										
Greases—Axle, &c. .. ton	147	147	125	138	155	2,415	2,495	1,757	2,084	2,379
Lard ontl.	1,449	2,111	786	300	285	5,304	7,914	2,462	1,244	1,014
Oils—										
Benzine, Benzoline, &c. gal.	769,873	872,304	826,019	36,228	3,195	41,255	85,110	63,804	3,876	268
Coconut "	31,121	58,231	35,484	50,682	30,492	6,108	13,220	7,703	9,948	5,976
Linseed "	423	..	727	2,310	..	144	..	192	538	..
Lubricating (Mineral) ..	154,274	157,433	80,169	149,878	210,711	14,704	14,130	6,927	12,797	20,958
Other Oils	15,505	38,631	22,837	8,861	5,603
Stearine ontl.	4,211	4,544	722	563	347	11,123	11,800	2,647	1,771	919
Waxes "	280	785	121	97	81	956	1,071	686	295	342
Tallow, unrefined .. ton	22	12	1	1	43	995	566	66	44	2,047
Total, Class IX.	98,509	174,937	109,081	41,458	39,506
CLASS X.—Paints and Varnishes.										
Paints, &c.	17,157	26,622	26,725	21,012	15,496
Varnishes gal.	14,469	16,383	18,652	15,318	10,746	7,118	7,562	8,141	6,774	4,839
Total, Class X.	24,275	34,184	34,866	27,786	20,335
CLASS XI.—Stones and Minerals, including Ores and Concentrates.										
Charcoal ton	..	230	832
Coal "	731,399	580,328	459,227	413,811	313,017	803,178	647,706	510,514	490,604	391,562
Coke "	1,851	1,324	607	815	636	5,732	4,063	1,767	2,407	2,102
Gypsum "	4,116	6,832	3,666	5,255	8,438	4,122	8,472	3,699	5,255	8,451
Ores, Clays, &c. .. "	36	76	145	125	248	270	429	1,139	681	1,814
Plumbago "	28	30	23	24	17	961	1,006	700	713	498
Stone, including Marble and Slate	4,199	2,745	3,197	5,981	3,946
Total, Class XI.	818,462	665,253	521,016	505,641	408,373

TRADE WITH COUNTRIES.

753

NEW ZEALAND.

Exports thereto, 1923-24-1927-28—continued.

TABLE XXII.

ARTICLE.	QUANTITY.					VALUE.				
	1923-24.	1924-25.	1925-26.	1926-27.	1927-28.	1923-24.	1924-25.	1925-26.	1926-27.	1927-28.
CLASS XII.—Metals, Metal Manufactures, and Machinery.						£	£	£	£	£
Machines and Machinery—										
Cream Separators, &c.	10,948	4,062	1,012	1,894	3,064
Engines	284	412	1,429	1,514	1,895
Implements and Machinery—										
—Agricultural, Horti-										
—cultural, and Viticultural	4,055	5,049	2,643	2,961	5,735
Machinery, Appliances, and										
Materials, Electrical	47,203	73,789	63,159	83,119	77,191
Machinery, Mining	2,901	11,521	10,978	3,671	2,617
Machine Tools	1,312	1,255	631	1,745	1,548
Sewing Machines, &c.	8,684	8,055	9,317	10,293	10,362
Typewriters	1,801	2,223	1,415	2,318	1,667
Other Machines and Ma-										
chinery	83,673	109,882	58,886	82,760	84,635
Metals, and Manufactures										
thereof—										
Alloys, n.o.i.	800	1,127	1,501	1,641	1,915
Bolts and Nuts	574	485	104	153	218
Copper—Ingots .. ton	118	27	4	7	2	8,462	2,072	282	495	187
Cordage, Metal	3,109	3,285	2,718	2,347	2,007
Cutlery	758	1,062	1,038	657	4,353
Iron and Steel—										
Bar, Rod, Angle										
and Tee .. ton	410	260	301	241	193	8,139	5,807	5,793	5,150	4,422
Girders, Beams, &c. ,,	304	128	73	613	200	5,028	2,420	1,328	9,736	3,191
Pig Iron	28	15	..	10	..	258	140	..	74	..
Plate and Sheet—										
Galvanized	1	11	16	25	9	20	509	362	785	281
Not Galvanized ..	65	15	117	172	118	1,410	378	2,302	3,621	2,733
Lead—Pig	2,914	2,267	2,040	1,376	1,481	95,894	81,474	70,147	41,935	35,792
Sheet and										
Piping	381	416	226	397	1,181	14,590	17,372	10,946	15,091	34,924
Nails	50	54	117	135	94	2,689	2,571	4,581	4,392	3,799
Netting, Wire	*199	260	238	765	4,746	6,606	9,304	8,715
Pipes and Tubes (Iron and										
Steel)	2,820	6,503	1,796	1,896	3,289
Platedware	2,376	1,861	3,068	1,977	1,553
Printers' Materials	10,176	6,270	7,146	4,881	9,939
Rails, Fish-plates, &c.	5,860	611	36	392	266
Tin—Ingots .. ton	212	242	279	214	237	47,418	60,204	76,029	63,463	62,131
Tinned Plates, Plain ..	89	89	226	120	36	2,553	2,851	6,428	3,666	1,024
Tools of Trade	4,556	5,576	4,155	5,785	3,595
Vehicles—										
Bicycles, Tricycles, &c.,										
and Parts	578	913	1,133	189	1,625
Motor Cars, &c., and Parts	27,607	33,141	23,375	36,053	30,540
Other Vehicles and Parts	4,326	5,340	4,158	2,211	3,489
Wire—Copper .. ton	76	107	73	106	41	6,747	8,128	6,427	8,951	3,673
Iron and Steel	277	361	209	110	52	5,204	5,866	3,133	1,735	1,019
Other Metal Manufactures	99,601	95,649	116,715	108,698	92,800
Total, Class XII.	523,179	572,609	510,757	525,558	506,194
CLASS XIII. — Rubber, Leather, and Manufactures thereof, &c.										
Rubber and Rubber Manu-										
factures	155,080	114,394	107,347	57,334	78,640
Belting—										
Leather	—	..	5,903	5,477	4,326	6,885	2,601
Other	—	..	255	521	1,464	293	1,891
Boots and Shoes (see Class										
VIII.).										
Leather	117,994	81,453	46,624	22,576	26,380
Leather Manufactures	9,210	8,625	8,090	4,245	3,102
Total, Class XIII.	288,442	210,470	167,851	91,333	112,614

* Quantity previously not recorded.

TRADE WITH COUNTRIES.
NEW ZEALAND.

TABLE XXII.

Exports thereto, 1923-24-1927-28—continued.

ARTICLE.	QUANTITY.					VALUE.				
	1923-24.	1924-25.	1925-26.	1926-27.	1927-28.	1923-24.	1924-25.	1925-26.	1926-27.	1927-28.
CLASS XIV.—Wood and Wicker, Raw and Manufactured.						£	£	£	£	£
Furniture	14,174	11,673	6,565	5,685	12,837
Timber—										
Laths for Blinds	321	141	132	80	83
Laths, other .. No.	10,000	..	5,000	10	..	20
Logs, not sawn, and Spars in the Rough sup. ft.	1,823,392	4,669,732	8,576,913	8,348,334	6,134,259	34,181	80,607	122,731	121,580	95,707
Palings .. No.	291,058	548,906	334,849	491,998	489,594	3,600	7,246	3,750	5,436	4,902
Other, Undressed* sup. ft.	34,525,272	41,648,621	23,172,777	20,444,576	12,215,575	475,854	600,195	301,483	248,340	166,715
Other Timber	2,230	2,071	2,464	1,256	2,590
Wood & Wicker Manufactures	37,514	38,470	45,707	30,257	31,084
Total, Class XIV.	567,884	740,403	482,852	412,634	313,918
CLASS XV.—Earthenware, Cements, China, Glass and Stoneware.										
Bricks and Tiles	3,880	4,087	2,154	2,358	2,737
Glass and Glassware	44,687	40,458	45,452	38,183	64,518
Plaster of Paris, &c. ton	1,016	1,757	737	281	543	6,695	10,298	4,246	1,559	3,092
Other Earthenware, &c.	14,981	25,609	25,487	31,850	31,119
Total, Class XV.	70,243	80,452	77,339	73,950	101,466
CLASS XVI.—Paper and Stationery.										
Paper—										
Advertising Matter	19,959	21,690	26,010	27,807	26,828
Other	21,984	27,499	23,999	16,103	11,518
Stationery—										
Books, Periodicals, &c.	68,632	61,475	60,561	58,151	53,821
Pictures, not Advertising	4,397	6,319	9,587	7,678	12,815
Other Stationery	24,974	26,249	20,072	28,690	31,015
Total, Class XVI.	139,946	137,222	140,229	138,429	135,997
CLASS XVII.—Jewellery, Timepieces, and Fancy Goods.										
Fancy Goods	6,751	7,384	9,891	5,228	6,449
Jewellery and Imitation Jewellery	1,766	931	4,640	2,865	4,050
Cameos and Precious Stones, Unset	1,040	582	646	60,664	385
Timepieces and Parts, &c.	2,700	6,522	11,525	5,463	2,868
Pipes (Smoking), &c.	1,323	627	367	516	293
Total, Class XVII.	13,580	16,046	27,069	74,736	14,045
CLASS XVIII.—Optical, Surgical, and Scientific Instruments.										
Kinematographs, &c., and Films	20,267	21,799	20,737	28,369	16,714
Photographic Goods and Materials	43,717	49,548	61,214	57,691	52,818
Surgical and Dental Instruments	7,831	8,560	7,291	4,392	5,049
Talking Machines, Phonographs, &c.	21,729	9,441	26,800	89,427	113,185
Other Scientific, &c., Instruments	3,080	3,157	3,255	4,406	2,893
Total, Class XVIII.	96,624	92,505	119,297	184,285	190,659

* Exclusive of Timber not measured in super. feet.

NEW ZEALAND.

Exports thereto, 1923-24-1927-28—continued.

TABLE XXII.

ARTICLE.	QUANTITY.					VALUE.				
	1923-24.	1924-25.	1925-26.	1926-27.	1927-28.	1923-24.	1924-25.	1925-26.	1926-27.	1927-28.
CLASS XIX.—Drugs, Chemicals, and Fertilizers.						£	£	£	£	£
Acids ton	95	92	80	97	120	2,865	2,174	1,973	2,487	3,565
Ammonium, n.e.i.	5,779	3,432	4,491	5,625	2,735
Bacteriological Products and Sera	4,989	4,458	4,614	3,203	4,810
Cements and Prepared Adhesives, n.e.i.	2,135	2,770	1,858	959	1,312
Cream of Tartar .. ton	..	3	..	1	17	48	307	5	90	1,679
Dyes	9,137	6,962	7,504	6,871	6,980
Fertilizers—										
Ammonium Sulphate ton	432	939	570	884	918	6,028	12,416	7,241	11,851	10,906
Bonedust	2,495	645	240	130	..	22,296	5,640	2,133	1,183	..
Soda Nitrate	20	126	70	20	..	311	1,851	1,210	311	5
Other	211	272	399	252	376	1,549	1,816	4,865	4,415	3,519
Glycerine entl.	356	505	312	11	..	1,382	2,167	1,469	55	..
Insecticides, Disinfectants, &c. entl.	6,907	8,315	6,426	4,756	5,978	11,044	16,689	13,345	9,732	12,715
Medicines	63,460	52,145	53,096	59,813	62,568
Oils—										
Essential (non-spirituous)	2,755	3,942	1,872	2,883	3,613
Eucalyptus gal.	3,724	3,719	3,083	3,553	4,063	3,294	3,259	2,192	3,454	3,697
Perfumery	10,245	8,776	10,161	11,111	10,531
Salt	10,824	18,099	13,553	17,392	24,091
Sodas ton	33	18	39	21	19	723	330	691	232	191
Spirits and Spirituous Preparations—										
Essences, Bitters, &c. gal.	1,886	2,517	2,199	1,477	3,273	5,688	7,976	5,173	4,126	8,190
Other	245,207	277,620	294,735	311,789	332,891	15,194	17,730	17,351	18,945	20,546
Other Drugs and Chemicals	35,517	49,780	40,421	44,803	50,028
Total, Class XIX.	215,263	222,719	195,218	209,541	231,681
CLASS XX.—Miscellaneous.										
Arms, Ammunition, and Explosives	11,125	5,337	25,497	39,057	29,917
Bags, Baskets, Boxes, &c.	11,812	9,022	11,398	5,244	2,961
Blacking, Dressings, &c.	14,845	14,442	10,566	11,044	9,181
Brushware	5,975	4,938	3,180	1,291	2,453
Candles, Tapers, &c. .. entl.	257	1,889	2,569	1,845	1,218	809	6,300	7,110	5,248	3,626
Instruments, Musical, and Parts	7,469	7,631	3,951	7,360	7,691
Matches and Vestas gross of boxes	50	1,000	5,495	..	957	10	151	1,105	..	157
Oilmen's Stores	9,798	11,793	5,348	10,345	10,035
Personal and Household Effects (Passengers')	25,406	31,629	26,763	36,386	42,039
Pitch and Tar .. ton	2,478	1,359	1,557	3,233	2,484	15,135	9,304	12,527	21,855	17,191
Soap—										
Toilet, Fancy, &c. entl.	2,125	3,907	2,117	3,129	5,933	14,668	25,892	16,637	16,097	23,070
Other	452	296	574	1,282	1,999	1,524	605	3,171	2,809	4,145
Vessels Transferred										
Abroad No.	3	4	2	1	2	40,600	23,200	59,600	4,000	19,000
All other Articles	12,362	11,601	14,310	17,764	12,920
Total, Class XX.	171,538	161,845	201,163	178,500	184,986
CLASS XXI.—Gold and Silver; and Bronze Specie.										
Gold—										
Bar, Dust, Ingot, etc. oz.	..	240	1,020
Silver—										
Specie
Bar, Ingot, &c. .. oz.	3,428	..	711	1,953	2,140	482	..	94	235	291
Total, Class XXI.	482	1,020	94	235	291
Australian Produce	4,024,466	4,744,922	4,309,102	3,716,941	3,117,168
Other Produce	983,686	1,067,643	848,160	767,454	737,477
Total Exports	5,008,152	5,812,565	5,157,262	4,484,395	3,854,635

TRADE WITH COUNTRIES.
PAPUA.

TABLE XXII.

Imports of Papuan Origin, 1923-24-1927-28.

ARTICLE.	QUANTITY.					VALUE.				
	1923-24.	1924-25.	1925-26.	1926-27.	1927-28.	1923-24.	1924-25.	1925-26.	1926-27.	1927-28.
						£	£	£	£	£
Copra ton	19,529	10,194	8,477	7,300	3,806	439,953	240,380	215,956	172,020	87,963
Fibres—Flax and Hemp ..	8	117	117	180	3,947	4,832	5	..
Gold—Bar, Ingot, and Matte oz.	626	39	..	7,823	77	2,436	150	..	22,286	275
Rubber and Manufactures of Shells in their natural state cwt.	4,487	1,287	852	877	587	16,821	16,854	53,571	29,459	30,677
Timber, Wood and Wicker	9,501	3,692	3,510	2,792	1,728
All Other Articles	144	95	321	31	126
	2,918	*30,081	†70,020	‡16,346	10,701
Total Imports of Produce or Manufactures of Papua						471,953	295,199	348,210	242,939	131,470

* Includes Copper, in Matte, £25,941.

† Includes Copper, in Matte, £47,789; Precious Stones, unset, including Pearls, &c, £11,000.

‡ Includes Gold Specie, £7,420.

PAPUA.

Exports thereto, 1923-24-1927-28.

						£	£	£	£	£
CLASS I.—Foodstuffs of Animal Origin.										
Butter cntl.	428	464	528	472	507	4,118	3,948	4,961	4,166	4,272
Fish	1,185	2,262	2,357	1,155	1,136
Meats—										
Bacon and Hams .. cntl.	354	380	428	338	358	2,654	2,564	3,044	2,414	2,428
Tinned	2,317	2,714	3,479	2,867	1,910	7,755	9,925	12,542	10,334	7,492
Other	2,900	2,853	2,593	2,568	2,924
Milk—Preserved, &c. cntl.	414	451	316	438	348	2,284	2,288	1,689	2,235	1,785
Other Animal Foodstuffs	758	678	824	765	643
Total, Class I.						21,654	24,518	28,010	23,637	20,680
CLASS II.—Foodstuffs of Vegetable Origin; Non-alcoholic Beverages, and Substances used in making.										
Biscuits cntl.	1,827	1,855	2,076	2,094	2,002	4,137	4,545	5,646	5,257	5,385
Fruit—all kinds	2,222	1,931	1,898	1,764	1,778
Grain and Pulse—										
Beans and Peas .. cntl.	314	110	885	2,267	3,206	278	115	850	2,167	2,666
Flour (Wheaten)	15,604	18,245	18,924	15,754	15,044	8,773	13,635	13,576	11,128	9,984
Oatmeal, &c.	5,630	4,828	5,186	3,219	3,698	2,836	3,139	3,756	2,354	2,364
Rice, Cleaned	22,523	22,924	15,794	10,290	1,573	21,891	22,308	14,252	9,149	1,338
Other	980	1,053	1,169	1,210	906
Sugar ton	175	211	234	220	192	5,967	5,881	5,629	6,027	5,025
Tea cntl.	233	231	247	215	237	2,143	2,247	2,472	2,243	2,528
Vegetables	3,287	3,499	5,305	3,529	2,915
Other Vegetable Foodstuffs, &c.	4,186	4,520	5,701	5,243	3,972
Total, Class II.						56,700	62,873	60,254	50,071	38,861
CLASS III.—Spirituos and Alcoholic Liquors ..						8,326	7,787	5,874	5,719	5,879
CLASS IV.—Tobacco and Preparations thereof ..						15,133	28,529	28,872	27,334	30,013
CLASS V.—Live Animals ..						2,745	1,549	1,261	1,524	741
CLASS VIII.—Apparel, Textiles, &c.										
Apparel—										
Boots and Shoes, &c	1,682	1,690	1,756	1,340	1,226
All Other Apparel	5,334	6,107	5,381	4,837	4,770
Textiles—										
Piece Goods	5,815	6,307	5,948	4,484	3,418
Other Textiles	2,869	2,188	2,211	2,533	1,707
Manufactured Fibres and Yarns	1,708	1,713	1,721	1,769	2,330
Total, Class VIII.						17,408	19,005	17,017	14,963	13,451

TRADE WITH COUNTRIES,
PAPUA.

757

Exports thereto, 1923-24-1927-28—continued.

TABLE XXII.

ARTICLE.	QUANTITY.					VALUE.				
	1923-24.	1924-25.	1925-26.	1926-27.	1927-28.	1923-24.	1924-25.	1925-26.	1926-27.	1927-28.
CLASS IX.—Oils, Fats, and Waxes.						£	£	£	£	£
Oils (in bulk)—										
Benzine, Benzoline, &c. gal.	18,051	37,077	17,238	11,565	14,808	1,438	2,876	1,392	921	1,112
Kerosene, &c. .. "	50,093	37,818	24,447	22,122	37,315	3,841	4,439	1,915	1,685	2,459
Other Oils, Fats, and Waxes	2,926	3,219	3,320	2,729	4,532
Total, Class IX.	8,205	10,534	6,627	5,335	8,103
CLASS XI. — Stones and Minerals, including Ores and Concentrates.										
Coal ton	9	19	3	6	755	20	31	8	14	1,159
Coke "	2,499	3,528	2,521	508	1	4,248	6,100	4,369	933	2
Other Minerals, Ores, &c.	476	331	330	276	102
Total, Class XI.	4,744	6,462	4,707	1,223	1,263
CLASS XII.—Metals, Metal Manufactures and Machinery.										
Machines and Machinery	12,131	13,589	14,540	14,242	10,531
Manufactures of Metal—										
Cutlery "	1,110	644	638	582	361
Galvanized Iron .. ton	137	116	152	156	132	4,222	3,448	4,258	4,498	3,628
Rails, Fish-plates, &c.	340	299	335	373	139
Tools of Trade "	2,221	2,291	1,817	1,725	2,363
Vehicles of all kinds	3,015	2,067	2,975	3,128	6,426
Other "	15,880	16,587	18,997	15,157	15,351
Total, Class XII.	38,919	38,925	43,560	39,705	38,799
CLASS XIV. — Wood and Wicker, Raw and Manufactured.										
Timber "	8,126	12,113	10,877	13,451	8,893
Other Wood and Wicker, &c.	3,075	4,520	4,103	3,910	3,734
Total, Class XIV.	11,201	16,633	14,980	17,361	12,627
Other Articles, including Classes too small to be specifically enumerated	29,804	43,487	39,516	36,426	33,201
Australian Produce	116,954	141,309	148,300	129,180	114,874
Other Produce "	97,885	117,993	102,378	94,118	88,744
Total Exports	214,839	259,302	250,678	223,298	203,618

SOUTH AFRICAN UNION.

Imports of South African Union Origin, 1923-24-1927-28.

						£	£	£	£	£
CLASS I. — Foodstuffs of Animal Origin.										
Fish cntl.	21,094	25,058	40,239	36,955	29,023	75,910	69,610	102,859	98,152	77,277
Other Animal Foodstuffs	46	2	1	..	223
Total, Class I.	75,956	69,612	102,860	98,152	77,500
CLASS II. — Foodstuffs of Vegetable Origin; Non-alcoholic Beverages, &c.										
Grain and Pulse—										
Maize cntl.	1,437,905	3	874,413	645,802	64,490	513,855	1	322,626	273,276	25,013
Other Vegetable Foodstuffs &c. "	5,767	4,327	*9,223	4,747	3,138
Total, Class II.	519,622	4,328	331,849	278,023	28,151
CLASS III.—Spiritous and Alcoholic Liquors	269	181	207	277	219

* Includes Beans and Peas, £4,705.

TRADE WITH COUNTRIES.
SOUTH AFRICAN UNION.

TABLE XXII.

Imports of South African Union Origin, 1923-24-1927-28—continued.

ARTICLE.	QUANTITY.					VALUE.				
	1923-24.	1924-25.	1925-26.	1926-27.	1927-28.	1923-24.	1924-25.	1925-26.	1926-27.	1927-28.
CLASS IV.—Tobacco and Preparations thereof	£ 3,958	£ 6,721	£ 14,263	£ 11,938	£ 15,507
CLASS VI.—Animal Substances (not Foodstuffs).										
Feathers	3,486	8,119	7,893	10,230	12,197
Hides and Skins	985	713	1,946	1,611	137
Other Animal Substances	724	1,362	1,937	*5,169	*4,746
Total, Class VI.	5,195	10,194	11,776	17,010	17,080
CLASS VII.—Vegetable Substances and Fibres.										
Tanning Bark .. ton	3,553	1,361	2,214	2,865	256	27,702	11,231	21,396	27,680	2,633
Other Vegetable Substances, &c.	8,111	7,224	†18,567	†24,672	7,967
Total, Class VII.	35,813	18,455	39,963	52,352	10,600
CLASS XI. — Stones and Minerals, including Ores and Concentrates	£24,051	2,881	2,081	¶51,585	**80,215
CLASS XVII. — Jewellery, Timepieces, and Fancy Goods.										
Cameos, Precious Stones, &c.	236,803	318,611	342,203	403,496	415,194
Other Jewellery, &c.	335	387	174	230	207
Total, Class XVII.	237,138	318,998	342,377	403,726	415,401
Miscellaneous.										
Explosives	89,795	116	110	50	189
Other Articles, and Classes too small for specific enumeration	60,359	¶4,765,729	51,820	14,880	13,421
Total Imports of Produce or Manufactures of the South African Union ..						1,052,156	5,197,215	897,306	927,998	658,283

* Glue-pieces and Sinews. † Includes Raw Cotton, £10,943. ‡ Includes Raw Cotton, £17,285. § Includes Coal, £23,932.
¶ Includes Asbestos, Crude, £51,551. || Includes Gold—Bar, Dust, Ingot, Sheet, £4,725,342. ** Asbestos, Crude.

SOUTH AFRICAN UNION.

Exports thereto, 1923-24-1927-28.

CLASS I. — Foodstuffs of Animal Origin.						£	£	£	£	£
Butter cntl.	20,567	14,685	8,784	2,430	3,394	149,599	96,596	60,740	17,877	25,211
Meats—										
Preserved by Cold Process—										
Mutton and Lamb ..	1,561	518	466	4,167	576	947
Other	853	519	703	281	525
Preserved in tins, &c. cntl.	1,063	357	320	373	182	3,415	1,031	1,398	1,170	722
Milk and Cream	5,008	31,124	9,965	17,238	2,262	34,986	178,050	69,181	104,539	27,554
Other Animal Foodstuffs	1,252	326	7	5	37
Total, Class I.	194,272	276,522	132,029	124,448	54,996
CLASS II.—Foodstuffs of Vegetable Origin; Non-alcoholic Beverages, and Substances used in making.										
Biscuits cntl.	6	6	16	11	..	32	38	73	80	4
Confectionery	157	54	41	51	37	1,720	966	704	603	483

TRADE WITH COUNTRIES.
SOUTH AFRICAN UNION.

759

Exports thereto, 1923-24-1927-28—continued.

TABLE XXII.

ARTICLE.	QUANTITY.					VALUE.				
	1923-24.	1924-25.	1925-26.	1926-27.	1927-28.	1923-24.	1924-25.	1925-26.	1926-27.	1927-28.
CLASS II.—Foodstuffs of Vegetable Origin; &c.— <i>continued.</i>						\$	£	£	£	£
Fruits—										
Dried cntl.	7,731	7,205	1,831	4,269	7,322	17,584	17,883	3,647	8,385	15,909
Fresh—										
Apples "	802	1,794	2,176	662	571	1,080	2,584	2,806	834	729
Pulped "	5,796	3,743	3,499	4,311	4,512	11,693	8,154	8,340	7,989	8,314
Fruits and Vegetables Preserved in Liquid	3,430	4,823	1,512	1,440	206
Grain and Pulse—										
Unprepared—										
Barley cntl.	..	477	4	..	243	4
Beans and Peas "	517	2,774	924	668	3,488	989	2,604	1,598	1,468	3,720
Oats "	139	1,331	298	1,470	314	115	823	212	1,006	170
Wheat "	2,233,018	2,204,884	1,870,204	1,203,140	4,164,837	897,720	1,183,477	969,501	581,737	1,804,847
Prepared—										
Barley—Pearl and Scotch "	444	152	107	67	..	209	126	88	30	..
Flour "	753,702	509,504	455,593	378,231	443,669	408,115	364,411	315,310	242,246	269,039
Oatmeal, Wheatmeal, & Rolled Oats "	47	..	5	65	..	24
Other "	681	1,269	44	102	..
Infants' and Invalids' Foods	9,819	1,710	..	1,622	51
Jams and Jellies .. cntl.	1,130	546	506	684	451	4,493	1,777	1,563	2,046	1,358
Pickles, Sauces, &c.	2,709	2,595	3,012	2,002	1,886
Other Vegetable Foodstuffs, &c.	2,347	1,148	1,069	706	589
Total, Class II.	1,362,891	1,594,631	1,309,503	852,296	2,107,309
CLASS V.—Live Animals.										
Cattle No.	3	11	14	7	3	120	490	655	640	150
Sheep "	861	1,394	1,828	822	774	17,737	27,211	16,854	17,012	17,873
Other "	78	158	799	142	713
Total, Class V.	17,935	27,859	18,308	17,794	18,736
CLASS VI.—Animal Substances (mainly unmanufactured), not Foodstuffs.										
Gelatine and Glue of all kinds	9,991	13,119	22,033	19,989	16,753
Wool cntl.	896	530	158	7,615	4,197	1,178
Other Animal Substances	252	2,140	152	47	..
Total, Class VI.	17,858	19,456	23,363	20,036	16,753
CLASS VII.—Vegetable Substances and Fibres										
..	861	2,139	915	2,532	2,907
CLASS VIII.—Apparel, Textiles, and Manufactured Fibres.										
Boots and Shoes	50	14	70	26	520
Other Apparel and Attire	4,736	6,889	20,748	18,563	6,911
Cordage and Twines	333	1,441	497	59	26
Textiles, and other Manufactured Fibres	335	941	247	128	383
Total, Class VIII.	5,454	9,285	21,562	18,776	7,840

TRADE WITH COUNTRIES.
SOUTH AFRICAN UNION.

TABLE XXII.

Exports thereto, 1923-24-1927-28—continued.

ARTICLE.	QUANTITY.					VALUE.				
	1923-24.	1924-25.	1925-26.	1926-27.	1927-28.	1923-24.	1924-25.	1925-26.	1926-27.	1927-28.
CLASS IX.—Oils, Fats, and Waxes.						£	£	£	£	£
Tallow (Unrefined) .. ton	1,962	1,976	1,831	2,431	2,735	73,924	78,790	70,642	77,533	87,452
Other Oils, Fats, and Waxes	140	30	224	47	447
Total, Class IX.	74,064	78,820	70,866	77,580	87,899
CLASS XII.—Metals, Metal Manufactures and Machinery.										
Machinery—										
Agricultural, Dairying, &c.	1,423	4,063	6,996	9,100	12,886
Other	4,069	3,013	3,559	3,665	3,983
Lead—										
Pig cwt.	1,619	6,019	9,727	5,766	10,958	2,058	10,322	16,173	8,100	11,975
Other Metal Manufactures	4,652	5,072	10,640	8,536	5,341
Total, Class XII.	12,202	22,470	37,368	29,401	34,185
CLASS XIII.—Rubber and Leather, and Manufactures thereof, and Substitutes therefor.										
Rubber Manufactures	1	5	13	114	3,987
Leather	44,779	28,559	22,831	9,062	8,677
Leather Manufactures	352	144	48	203	404
Total, Class XIII.	45,132	28,708	22,892	9,379	13,068
CLASS XIV.—Wood and Wicker, Raw and Manufactured.										
Timber, Undressed, and Logs* .. sup. ft.	24,681,162	51,902,006	47,129,826	50,278,320	41,518,609	273,713	558,511	527,138	554,298	467,922
Other Timber	1,770	1,219	544	282	525
Wood and Wicker Manufactures, and Furniture	4,033	3,315	5,486	3,954	3,520
Total, Class XIV.	279,516	563,045	533,168	558,534	471,967
CLASS XVI.—Paper and Stationery	1,756	1,922	1,287	2,189	1,085
CLASS XIX.—Drugs, Chemicals, and Fertilizers	11,595	9,737	6,148	4,793	5,939
Miscellaneous.										
Personal and Household Effects (Passengers')	905	1,114	1,444	1,403	879
Soap cntl.	11,483	12,676	13,924	12,225	13,689	16,129	16,369	18,390	15,381	17,880
Other Miscellaneous Articles, including Classes too small to be specifically enumerated	5,529	5,155	4,288	7,289	5,751
Australian Produce	2,036,892	2,653,159	2,198,034	1,735,449	2,837,525
Other Produce	9,207	4,073	3,497	6,382	9,669
Total Exports	2,046,099	2,657,232	2,201,531	1,741,831	2,847,194

* Exclusive of Timber not measured in super. feet.

TRADE WITH COUNTRIES.
ARGENTINE REPUBLIC.

761

Imports of Argentine Origin, 1923-24-1927-28.

TABLE XXII.

Note.—The Imports of Argentine origin are not shown in detail. In 1923-24 they amounted to £98,714 (Seeds—Linseed, £87,832; Tanning Substances, £8,128); in 1924-25 to £18,316 (Tanning Substances, £11,639; Seeds—Canary, Hemp and Rape, £3,817; Cattle Hides, £2,209); in 1925-26 to £124,788 (Seeds—Canary, Hemp and Rape, £2,505; Seeds—Linseed, £106,277; Tanning Substances, £14,874); in 1926-27 to £32,038 (Seeds—Canary, Hemp and Rape, £14,505; Tanning Substances, £12,910; Cattle Hides, £1,879); and in 1927-28 to £36,875 (Seeds—Canary, Hemp and Rape, £14,866; Tanning Substances, £14,062; Meats, Poultry and Game—Potted and Concentrated, £3,754).

ARGENTINE REPUBLIC.

Exports thereto, 1923-24-1927-28.

Note.—The Exports to the Argentine Republic are not shown in detail. In 1923-24 they amounted to £9,065 (Plants, Trees and Bulbs, £2,837; Metal Parts of Stripper Harvesters, £3,897; Bacteriological Products and Sera, £2,196); in 1924-25 to £9,739 (Metal Parts of Stripper Harvesters, £3,526; Bacteriological Products and Sera, £2,939; Plants, Trees and Bulbs, £2,705); in 1925-26 to £21,473 (Plants, Trees and Bulbs, £9,455; Bacteriological Products and Sera, £7,954, Sheep for Breeding Purposes, £1,632); in 1926-27 to £122,225 (Coal, £112,110; Bacteriological Products and Sera, £3,284; Plants, Trees and Bulbs, £3,097; Coke £1,039); and in 1927-28 to £14,807 (Plants, Trees and Bulbs, £8,454; Machines and Machinery, £5,957).

AUSTRIA.

Imports of Austrian Origin, 1923-24-1927-28.

Note.—The Imports of Austrian origin are not shown in detail. In 1923-24 they amounted to £33,202 (Apparel, Textiles, and Manufactured Fibres, £10,471; Metals, Metal Manufactures and Machinery, £5,740; Fancy Goods, £3,542); in 1924-25 to £86,150 (Apparel, Textiles and Manufactured Fibres, £35,832; Metals, Metal Manufactures and Machinery, £12,915; Fancy Goods, £11,201); in 1925-26 to £116,631 (Apparel, Textiles and Manufactured Fibres, £49,996; Electrical Machinery and Appliances, £21,365; Jewellery and Fancy Goods £14,174); in 1926-27 to £173,512 (Apparel, Textiles and Manufactured Fibres, £74,561; Electrical Machinery and Appliances, £22,850; Jewellery and Fancy Goods, £18,814); and in 1927-28 to £210,242 (Apparel, Textiles and Manufactured Fibres, £122,452; Electrical, Machinery and Appliances, £20,317; Paper and Stationery, £24,189; Jewellery and Fancy Goods, £16,802).

AUSTRIA.

Exports thereto, 1923-24-1927-28.

Note.—The Exports to Austria are not shown in detail. In 1923-24 they amounted to £2,246; in 1924-25 to £10,863 (Wool, £10,662); in 1925-26 to £3,354 (Wool, £3,212); in 1926-27 to £6,231 (Wool, £5,311); and in 1927-28 to £12,849 (Beef, Preserved by Cold Process, £9,496; Tallow, unrefined, £2,857).

BELGIUM.

Imports of Belgian Origin, 1923-24-1927-28.

ARTICLE.	QUANTITY.					VALUE.				
	1923-24.	1924-25.	1925-26.	1926-27.	1927-28.	1923-24.	1924-25.	1925-26.	1926-27.	1927-28.
CLASS VI.—Animal Substances (mainly unmanufactured), not Foodstuffs	£ 3,476	£ 3,639	£ 1,481	£ 2,552	£ 6,323
CLASS VII.—Vegetable Substances and Fibres	4,074	1,542	2,295	3,215	3,627
CLASS VIII.—Apparel, Textiles, and Manufactured Fibres.										
Apparel—										
Corsets	22	7	34	..	8
Furs and other Skins, dressed	8,163	10,238	8,442	29,805	36,761
Gloves	9,817	20,324	31,900	32,369	37,966
Hats and Caps	9,048	6,013	4,051	12,576	5,865
Other Apparel	11,631	15,614	12,602	16,379	30,290
Textiles—										
Carpets, Carpeting, &c.	421	457	200	2,398	2,023
Cosies and Cushions, &c.	1,923	2,943	1,244	2,029	5,658
Quilts, Table Cloths, &c.	3,527	1,882	1,855	2,772	3,860
Piece Goods—										
Canvas and Duck	2,606	2,867	1,133	2,969	3,287
Cotton and Linen	67,235	79,413	73,460	68,817	56,915
Velvets, &c.	1,966	806	1,041	8,772	18,695
Woolens	4,380	5,510	13,321	11,838	5,893
Other Piece Goods	13,375	26,531	20,776	30,641	31,285
Other Textiles	13,278	12,975	9,796	12,098	12,920
Manufactured Fibres and Yarns	1,243	2,203	1,565	1,908	3,665
Total, Class VIII.	148,635	187,783	181,420	235,371	255,091
CLASS X.—Paints and Varnishes	1,691	1,142	755	1,330	2,651
CLASS XI.—Stones and Minerals, including Ores and Concentrates	6,862	6,509	7,767	9,958	5,270

TRADE WITH COUNTRIES.

BELGIUM.

TABLE XXII.

Imports of Belgian Origin, 1923-24-1927-28—continued.

ARTICLE.	QUANTITY.					VALUE.				
	1923-24.	1924-25.	1925-26.	1926-27.	1927-28.	1923-24.	1924-25.	1925-26.	1926-27.	1927-28.
CLASS XII.—Metals, Metal Manufactures and Machinery.										
Machines and Machinery—						£	£	£	£	£
Cream Separators	4,623	11,744	6,122	1,883	3,400
Electrical	14,722	15,886	31,367	47,918	64,650
Other	9,846	10,660	13,403	15,825	14,404
Metal, Manufactures of—										
Copper ton	104	74	79	204	129	12,858	10,744	7,886	21,224	12,707
Iron and Steel, all kinds	2,489	2,110	2,304	5,811	2,363	24,675	19,920	18,659	47,064	21,351
Motor Car Chassis and Parts	53,535	48,300	28,196	24,512	3,714
Nails of all kinds .. ton	114	81	148	62	28	2,476	1,498	2,260	1,061	627
Wire, Iron and Steel ..	53	202	319	437	157	1,169	2,477	4,146	4,896	1,974
Zinc—										
Bars, Blocks, Scrap ..	15	..	100	510	5	4,283
Sheet	169	115	62	158	132	4,366	5,158	2,934	7,035	5,215
Other Metal Manufactures	25,365	37,602	29,441	57,568	33,532
Total, Class XII.	154,145	163,994	148,697	228,986	161,574
CLASS XV.—Earthenware, Cements, China, Glass, and Stoneware.										
Bricks and Tiles	2,985	4,902	3,878	12,898	2,320
Cement, Portland .. ton	34	60	232	760	493	63	145	829	2,991	1,299
Glass—										
Plate sq. ft.	1,496,738	1,493,619	1,336,185	1,535,691	1,444,801	201,497	197,900	150,434	159,826	112,945
Sheet	11,523,169	11,108,017	17,691,767	10,029,729	10,715,103	144,026	126,395	161,570	69,296	69,584
Other and Glassware	50,081	52,201	44,507	50,442	54,922
Other Earthenware, &c.	1,222	779	237	540	1,145
Total, Class XV.	399,874	382,322	361,455	295,993	242,215
CLASS XVI.—Paper and Stationery.										
Paper—										
Printing	3,156	2,135	378	3,666	2,616
Parohment	31,715	19,549	12,464	8,909	9,584
Writing and Typewriting	271	720	632	860	5,956
Other	31,008	36,664	27,118	28,991	33,360
Stationery, &c.	3,987	6,467	5,278	5,848	6,401
Total, Class XVI.	70,137	65,535	45,870	48,334	57,917
CLASS XVII.—Jewellery, Timepieces, and Fancy Goods.										
Cameos and Precious Stones, Unset	38,287	15,519	13,467	4,371	18,217
Other Jewellery, &c.	1,579	963	1,095	2,194	1,983
Total, Class XVII.	39,866	16,482	14,562	6,565	20,200
CLASS XVIII.—Optical, Surgical, and Scientific Instruments										
..	1,929	2,469	1,401	1,712	1,935
CLASS XIX.—Drugs, Chemicals, and Fertilizers.										
Fertilizers cwt.	17,075	31,102	12,248	17,901	18,200	3,010	4,996	3,141	3,169	2,289
Sodium Acetate	4,665	3,992	1,345	759	1,231
Other Drugs, Chemicals, &c.	3,516	10,035	17,491	9,465	15,890
Total, Class XIX.	11,191	19,023	21,977	13,393	19,410

BELGIUM.

Imports of Belgian Origin, 1923-24-1927-28—continued.

TABLE XXII.

ARTICLE.	QUANTITY.					VALUE.				
	1923-24.	1924-25.	1925-26.	1926-27.	1927-28.	1923-24.	1924-25.	1925-26.	1926-27.	1927-28.
Miscellaneous.						£	£	£	£	£
Arms	11,175	16,807	25,888	34,391	39,038
Matches and Vestas gross of boxes	82,696	38,693	39,819	29,005	8,955	19,137	9,987	10,198	7,501	2,784
All Other Articles, including Classes too small for specific enumeration	30,342	24,090	26,510	*52,653	†118,769
Total Imports of Produce or Manufactures of Belgium						902,534	901,324	850,276	941,954	936,804

* Includes Stearine, £13,224.

† Includes Telephone Switchboards, &c., £49,402.

BELGIUM.

Exports thereto, 1923-24-1927-28.

Butter	11,051	60	2,583	1,258	£	£	£	£	£
Meats—										
Beef, frozen	77,283	256,793	317,606	97,497	323,079	96,270	366,488	487,448	131,172	415,591
Preserved in tins	1,199	1,676
Fodders	16,038	..	3,702	6,100
Grain and Pulse—										
Barley	269,881	242,101	190,766	707,220	318,465	93,926	135,112	72,626	271,379	148,554
Flour	1,120	840
Wheat	373,370	2,664,095	809,608	2,869,399	1,037,486	145,217	1,527,606	439,238	1,347,823	492,536
Glue Pieces and Sinews cwt.	5,319	3,211	2,728	1,457	1,279	22,802	14,885	9,716	5,068	7,248
Hides and Skins—										
Cattle	52,481	45,193	30,747	51,118	167,280	49,254	52,741	36,537	41,945	129,947
Rabbit and Hare	1,712	817	2,995	1,125	1,448	27,271	14,280	55,129	23,672	25,693
Sheepskins	472,253	133,106	219,122	232,839	380,507	201,548	89,606	89,637	83,136	204,110
Other	681	1,011	4,388	1,886	4,768
Wool—										
Greasy	480,119	366,827	646,025	768,912	760,328	4,359,930	3,298,187	3,898,971	4,919,891	5,444,003
Scoured and Tops	37,500	30,700	32,956	57,397	62,669	591,197	546,148	322,675	587,143	742,067
Copra	609	14,125
Seeds	1,276	204	436	5,888	8,519
Tallow, Unrefined	239	1,185	957	2,423	2,452	7,976	48,108	34,311	78,092	73,675
Copper in Matte	1,803	1,401	4,959	80,923	46,171	107,498
Concentrates—										
Silver and Silver-lead	1,597	11,865	8,209	21,743	13,032	22,060	235,681	148,783	367,756	170,203
Zinc	180,899	110,314	42,905	1,939	85,757	764,750	510,822	240,340	16,976	427,707
Iron and Steel, Scrap	1,052	3,993	5,213	6,764	..	2,804	10,817	13,914	20,191
Ores—Silver and Silver-lead	2,679	5,387	5,918	4,199	3,081	63,640	124,736	117,293	80,708	57,563
Lead, Pig	499	..	3,028	6,604	28,697	16,979	..	104,554	192,255	605,515
Leather	155	4	59	..
Timber—Undressed, Other † sup. ft.	715,600	2,181,900	156,900	206,700	82,144	7,157	21,819	1,473	2,259	852
Zinc—Bars, Blocks, &c. ton	..	1,300	..	750	4,600	..	45,500	..	26,250	130,300
All Other Articles	*36,434	†61,611	19,493	§37,441	87,740
Australian Produce	6,491,085	7,178,592	6,172,036	8,298,032	9,305,602
Other Produce	33,084	4,111	3,301	5,095	14,906
Total Exports						6,524,169	7,182,703	6,175,337	8,303,127	9,320,503

* Includes Pictures, not being Advertising, £16,301.

† Includes Maize, £33,508.

‡ Exclusive of Timber not measured in

super. feet. § Includes Meat, Potted or Concentrated, £12,096.

|| Includes Copper Ingots, £47,474.

CHILE.

Imports of Chilean Origin, 1923-24-1927-28.

Note.—The Imports of Chilean origin were small, and are not shown in detail, Soda Nitrate (used as a fertilizer) and Grains being the chief imports. In 1923-24 the Imports amounted to £51,241 (Fertilizers, £47,260); in 1924-25 to £123,147 (Fertilizers, £105,447; and Grain and Pulse—Unprepared—Barley, £16,866); in 1925-26 to £125,297 (Fertilizers, £105,325; Grain and Pulse—Oats, £19,458); in 1926-27 to £61,989 (Fertilizers, £60,939); and in 1927-28 to £116,931 (Fertilizers, £96,768).

CHILE.

Exports thereto, 1923-24-1927-28.

Wheat	235,187	£	£	£	£	£
Coal	117,147	31,288	2,285	12,167	..	124,225	32,801	2,676	15,051	..
Coke	1,717	3,047
All Other Articles	416	*3,780	524	200	1,123
Australian Produce	127,688	33,801	133,393	15,251	1,123
Other Produce	2,780	2
Total Exports						127,688	36,581	133,395	15,251	1,123

* Includes Piece Goods, £2,780.

ARTICLE.	QUANTITY.					VALUE.				
	1923-24.	1924-25.	1925-26.	1926-27.	1927-28.	1923-24.	1924-25.	1925-26.	1926-27.	1927-28.
CLASS I. — Foodstuffs of Animal Origin, excluding Living Animals.						£	£	£	£	£
Eggs, all kinds	9,386	8,599	5,975	7,483	7,190
Fish, Preserved in Tins cntl.	1,287	1,397	1,448	1,114	1,501	8,729	10,002	10,602	8,529	10,528
Other	11,381	10,008	9,750	10,016	8,610
Meats—										
Preserved in Tins .. cntl.	661	503	291	465	505	8,278	6,451	3,558	5,261	5,721
Other Meats	382	759	1,081	5,983	1,070
Other Foodstuffs of Animal Origin	55	302	642	294	99
Total, Class I.	38,211	36,121	31,608	37,566	33,218
CLASS II. — Foodstuffs of Vegetable Origin; Non-alcoholic Beverages, and Substances used in making.										
Fruits—										
Dried cntl.	992	538	581	618	644	4,054	2,865	3,012	3,408	3,429
Preserved, in Liquid	16,161	22,570	15,863	13,110	4,741
Ginger—										
Preserved cntl.	10,609	12,838	11,190	12,164	11,279	32,045	45,424	40,449	37,400	27,365
Green	1,959	1,469	1,373	1,558	1,526	3,031	2,467	1,956	1,225	1,549
Grain and Pulse—										
Rice	59,656	56,027	52,868	69,582	45,260	63,421	61,378	56,597	54,673	45,379
Other	916	919	983	793	35,974
Nuts—Edible	62,448	64,460	100,016	116,810	51,457
Pickles and Sauces	7,758	6,629	10,127	10,155	3,263
Sugar—Cane ton	3	3	3	3	3	176	145	117	89	74
Tea cntl.	43,596	19,818	12,268	16,010	9,668	179,226	97,291	63,287	92,331	59,786
Vegetables—										
Dried or Concentrated ton	50	41	67	40	46	6,863	6,361	6,768	5,603	5,503
Other	2,567	2,891	2,028	1,859	7,504
Other Foodstuffs of Vegetable Origin, &c.	5,514	4,999	6,146	6,440	10,073
Total, Class II.	384,180	318,399	307,349	343,896	256,097
CLASS III.—Spirituos and Alcoholic Liquors	13,224	13,845	12,879	11,197	10,573
CLASS IV.—Tobacco and Preparations thereof	1,658	937	1,117	1,446	4,375
CLASS VI.—Animal Substances (mainly unmanufactured), not Foodstuffs.										
Feathers, Undressed	710	2,368	1,904	5,676	3,151
Bristles, Horsehair Drafts	61,708	52,412	49,978	42,364	38,747
Other Animal Substances	3,534	1,852	3,835	7,094	11,470
Total, Class VI.	65,952	56,632	55,717	55,134	53,368
CLASS VII.—Vegetable Substances and Fibres.										
Cotton, Raw cntl.	3,408	2,776	1,626	1,521	3,629	16,595	18,398	8,986	7,212	14,053
Grass Straw for Hats	11,871	10,212	4,261	3,363	1,184
Grass Straw for Furniture	18,245	21,129	15,570	13,659	5,873
Other Vegetable Substances	2,316	771	3,809	4,828	3,620
Total, Class VII.	49,027	50,510	32,626	29,062	24,730
CLASS VIII.—Apparel, Textiles, and Manufactured Fibres.										
Apparel—										
Boots and Shoes	2,202	1,972	1,361	2,375	2,662
Hats and Caps	1,681	901	2,084	10,931	24,408
Other Apparel and Attire and Articles, n.e.i.	31,990	27,958	32,922	32,041	42,928
Textiles (exclusive of Bags and Sacks, and Cordage)—										
Cosies, Cushions, &c.	8,453	6,768	8,435	12,910	21,943
Piece Goods—										
Cotton and Linen	375	797	7,565	968	748
Lace for Attire, &c.	57,457	36,148	24,777	18,940	12,461
Silk, or containing Silk	88,500	46,877	23,747	42,610	21,389
Other Textiles	22,029	20,252	19,470	24,899	24,427
Twines, Cordage, and Other Manufactured Fibres and Yarns	901	3,900	1,529	1,041	481
Total, Class VIII.	213,588	145,573	121,890	146,715	151,447

CHINA.

Imports of Chinese Origin, 1923-24-1927-28—continued.

TABLE XXII.

ARTICLE.	QUANTITY.					VALUE.				
	1923-24.	1924-25.	1925-26.	1926-27.	1927-28.	1923-24.	1924-25.	1925-26.	1926-27.	1927-28.
CLASS IX.—Oils, Fats, and Waxes.						£	£	£	£	£
China Oil gal.	35,246	24,632	26,350	25,496	23,579	8,614	6,082	6,897	5,596	5,564
Tung, Turkey Red, &c., Oil ..	114,752	99,047	110,933	113,052	119,254	43,520	30,567	32,564	33,988	37,241
Other Oils, &c.	3,494	2,684	2,712	*10,081	†16,782
Total, Class IX.	55,628	39,333	42,173	49,665	59,587
CLASS XIV. — Wood and Wicker, Raw and Manufactured.										
Furniture	3,613	4,189	4,563	6,172	7,228
Wicker, Bamboo, or Cane—Cane, &c., Unmanufactured	8,640	10,359	8,208	9,494	5,694
All Articles made of	9,867	4,715	1,562	5,645	2,872
Other Wood, &c.	2,720	672	743	1,438	625
Total, Class XIV.	24,840	19,935	15,076	22,749	16,419
CLASS XV. — Earthenware, Cements, China, Glass, and Stoneware	2,275	2,180	1,882	2,075	2,831
CLASS XVI. — Paper and Stationery	4,127	4,783	4,221	3,817	2,578
CLASS XVII. — Jewellery, Timepieces, and Fancy Goods	10,143	13,873	12,867	10,538	9,651
CLASS XIX.—Drugs, Chemicals, and Fertilizers.										
Drugs	18,577	19,570	14,506	18,744	15,624
Essential Oils	1,885	2,284	3,247	4,000	3,042
Other Drugs, Chemicals, &c.	1,941	992	751	3,550	828
Total, Class XIX.	22,403	22,846	18,504	26,294	19,494
Miscellaneous.										
Fireworks	12,554	9,700	9,770	14,000	12,361
Other Articles, including Classes too small for specific enumeration	27,235	17,293	24,072	30,914	28,789
Total Imports of Produce or Manufactures of China	925,045	751,960	691,751	785,068	685,518

* Includes Cotton-seed Oil, £7,845.

† Includes Cotton-seed Oil, £13,330.

CHINA.

Exports thereto, 1923-24-1927-28.

	1923-24.	1924-25.	1925-26.	1926-27.	1927-28.	£	£	£	£	£
Butter ontl.	7,155	8,532	6,383	9,674	10,536	61,571	64,879	50,408	67,999	75,967
Meats	3,757	10,978	4,873	6,386	2,429
Milk and Cream ontl.	1,172	4,079	2,997	3,257	4,473	10,375	40,320	35,763	43,692	57,344
Biscuits	348	159	254	109	80	2,236	884	1,373	675	667
Fruits, Dried	536	559	631	1,063	1,164	1,496	1,516	1,404	2,196	2,564
Grain and Pulse—										
Wheat	2,703,785	..	591,519	1,014,864	..	304,882
Flour	258,097	4,382	2,647	6,113	5,265	128,498	3,312	1,952	3,732	3,285
Infants' and Invalids' Foods	15,964	6,193	930	2,003	4,783
Jams and Jellies ontl.	3,606	4,046	3,211	4,403	2,821	14,015	12,070	10,329	13,431	8,488
Wool—Scoured	59	157	23	753	4,444	504
Sandalwood ton	3,754	1,722	2,255	3,992	822	83,415	53,031	66,639	114,626	25,170

TRADE WITH COUNTRIES.
CHINA.

TABLE XXII.

Exports thereto, 1923-24-1927-28—continued.

ARTICLE.	QUANTITY.					VALUE				
	1923-24.	1924-25.	1925-26.	1926-27.	1927-28.	1923-24.	1924-25.	1925-26.	1926-27.	1927-28.
Tallow, Unrefined .. ton	727	1,481	777	429	590	£ 23,813	£ 59,973	£ 30,280	£ 15,038	£ 18,968
Lead—Pig "	1,760	2,389	770	49,714	84,512	28,396
Leather "	82,095	82,838	155,682	94,798	92,747
Timber—Undressed § sup. ft.	3,695,102	..	1,703,200	2,175,400	5,424	36,951	..	17,032	21,787	77
Precious Stones, &c.	13,119	6,991	15,812	7,710	5,155
Gold—Bar, Ingots, &c. oz.	26,865	114,115
Silver—Bar, Ingots, &c. oz.	2,025,073	424,720	243,501	69,684
All Other Articles	*41,778	†23,187	20,029	16,000	12,334
Australian Produce	1,924,627	519,873	738,085	404,348	308,128
Other Produce	22,403	4,939	7,699	5,725	2,354
Total Exports	1,947,030	524,812	745,784	410,073	310,482

* Includes Vessels Transferred Abroad, £15,000.

† Includes Zinc—Bars, Blocks, &c., £4,530.

§ Exclusive of Timber not measured in super. feet.

CZECHO-SLOVAKIA.

Imports of Czecho-Slovakian Origin, 1923-24-1927-28.

						£	£	£	£	£
CLASS II. — Foodstuffs of Vegetable Origin; Non-alcoholic Beverages, and Substances used in making.										
Hops cntl.	98	58	14	54	59	1,381	1,101	329	1,389	1,270
Other Vegetable Foodstuffs, &c.	13	..	18	63	18
Total, Class II.	1,394	1,101	347	1,452	1,288
CLASS VII.—Vegetable Substances and Fibres	48	1,275	307	384	671
CLASS VIII.—Apparel, Textiles, and Manufactured Fibres.										
Apparel—										
Boots and Shoes	1,487	1,304	1,238	1,880	6,262
Buttons, Buckles, &c.	5,952	15,731	12,155	8,486	15,833
Gloves	42,096	24,309	8,454	17,354	23,890
Hats and Caps	3,048	6,094	16,464	19,368	25,780
Trimmings and Ornaments	50,516	53,876	35,052	47,452	42,805
Other Articles of Apparel	8,034	5,940	3,703	5,662	9,048
Textiles—										
Piece Goods—										
Cotton and Linen	1,960	952	1,381	3,202	5,578
Silk	16,971	28,788	27,343	36,155	40,869
Velvets, &c.	1,358	2,010	925	822	1,248
Woollens	1,825	1,137	4,495	11,445	7,715
Other Textiles	14,759	23,196	26,553	28,638	46,850
Manufactured Fibres and Yarns	179	194	81	494	38
Total, Class VIII.	148,185	163,531	137,844	180,956	225,886
CLASSES XI and XII.—Stones and Minerals, including Ores and Concentrates; Metals, Metal Manufactures and Machinery.										
Iron and Steel .. ton	376	295	535	968	577	24,357	12,902	23,993	38,333	25,408
Lamps and Lampware	9,805	7,023	7,756	6,537	6,283
All other Metals and Machinery, &c.	16,266	28,652	18,833	27,064	33,833
Total, Classes XI and XII.	50,428	48,577	50,582	71,934	65,524

CZECHO-SLOVAKIA.

Imports of Czecho-Slovakian Origin, 1923-24-1927-28—continued.

TABLE XXII.

ARTICLE.	QUANTITY.					VALUE.				
	1923-24.	1924-25.	1925-26.	1926-27.	1927-28.	1923-24.	1924-25.	1925-26.	1926-27.	1927-28.
CLASS XIII.—Rubber, and Leather, and Manufactures thereof, and Substitutes therefor	£ 598	£ 554	£ 667	£ 2,215	£ 6,288
CLASS XIV.—Wood and Wicker, Raw and Manufactured.										
Furniture	5,045	6,435	5,811	4,681	5,682
Other Wood and Wicker	1,767	2,762	876	1,159	5,010
Total, Class XIV.	6,812	9,197	6,687	5,840	10,692
CLASS XV.—Earthenware, Cements, China, Glass, and Stoneware	78,072	106,902	105,973	138,205	172,948
CLASS XVI.—Paper and Stationery	13,995	17,207	14,765	16,837	18,519
CLASS XVII.—Jewellery, Timepieces, and Fancy Goods.										
Fancy Goods	32,667	32,382	36,419	31,486	40,156
Jewellery	10,896	26,948	15,831	16,984	16,378
Timepieces	395	204	295	170	824
Total, Class XVII.	43,958	59,534	52,545	48,640	57,358
CLASS XIX.—Drugs, Chemicals and Fertilizers.										
Fertilizers ton	10	100	..
Potassium	48	62	29	47	5	2,089	2,196	1,060	1,522	195
Other Drugs and Chemicals..	1,257	548	997	2,580	1,646
Total, Class XIX.	3,346	2,744	2,057	4,202	1,841
Miscellaneous.										
Bags, Baskets, Boxes, &c.	5,091	4,829	5,488	7,139	10,261
Instruments, Musical, and Parts	14,938	15,718	13,429	8,110	5,955
Matches and Vestas
Other Articles, including gross boxes	6,250	2,254	1,500	855	370	300
Classes too small for specific enumeration	5,235	5,718	5,108	7,952	9,097
Total Imports of Produce or Manufactures of Czecho-Slovakia ..						372,955	437,257	396,099	493,868	586,328

CZECHO-SLOVAKIA.

Exports thereto, 1923-24-1927-28.

Note.—The Exports to Czecho-Slovakia are not shown in detail. In 1923-24 they amounted to £1,225; in 1924-25 to £38,178 (Wool, Greasy, £38,090); in 1925-26 to £55,975 (Wool, Greasy, £52,636; Tallow, unrefined, £1,400; Iron and steel—Bar, Rod, &c., £1,418); in 1926-27 to £20,324 (Wool, Greasy, £19,496); and in 1927-28 to £22,744 (Wool, Greasy, £17,925).

TRADE WITH COUNTRIES.
EAST INDIES (NETHERLANDS).

TABLE XXII.

Imports of Netherlands East Indies Origin, 1923-24-1927-28.

ARTICLE.	QUANTITY.					VALUE.				
	1923-24.	1924-25.	1925-26.	1926-27.	1927-28.	1923-24.	1924-25.	1925-26.	1926-27.	1927-28.
CLASS II. — Foodstuffs of Vegetable Origin; Non-alcoholic Beverages, and Substances used in making.						£	£	£	£	£
Cocoa Beans cntl.	1,757	366	729	1,273	287	7,395	1,942	4,180	7,200	1,476
Coffee and Chicory	16,714	15,045	20,622	17,880	19,947	55,403	70,406	93,122	74,050	70,669
Fruits, Fresh	14,459	19,026	21,076	28,575	23,704	14,154	15,933	18,819	25,964	22,948
Grain and Pulse	1,554	1,419	2,319	12,163	11	1,531	1,585	2,850	5,828	9
Nuts—Edible	8,975	6,136	6,497	7,115	583
Sago and Tapioca cntl.	35,586	37,166	59,745	13,187	30,302	46,755	34,818	49,845	9,458	18,379
Spices, Unground, n.e.i. ..	6,903	6,139	7,038	2,746	2,646	20,690	25,679	38,006	19,714	27,735
Sugar and Syrups, &c. ton	891	3,295	318	235	203	5,689	65,950	2,127	1,560	414
Tea cntl.	263,294	273,948	246,407	227,651	218,615	1,714,086	2,010,328	1,783,179	1,614,131	1,572,436
Other Vegetable Foodstuffs, &c.	1,894	18	559	2,548	1,072
Total, Class II.	1,876,572	2,232,795	1,999,184	1,767,568	1,715,721
CLASS IV.—Tobacco and Preparations thereof	70,941	40,505	44,810	51,734	74,904
CLASS VII.—Vegetable Substances and Fibres.										
Fibres—										
Cotton, Raw cntl.	164	307	24	191	..	825	1,860	101	569	..
Flax and Hemp ton	1,821	1,855	2,374	2,284	3,029	71,295	91,817	99,313	107,535	135,524
Kapok cntl.	56,967	64,861	64,346	65,601	66,655	340,633	339,143	395,362	387,689	350,360
Other ton	350	132	184	773	635	12,471	5,292	6,958	26,602	25,463
Seeds	8,133	20,012	18,107	16,374	12,700
Dextrine and other Dry Gums ton	130	131	172	212	223	6,968	7,800	11,734	15,002	12,812
Other Vegetable Substances	2,655	1,729	1,675	4,003	1,130
Total, Class VII.	442,980	467,653	533,250	557,774	537,939
CLASS VIII.—Apparel, Textiles, &c.										
Hats and Bonnets	1,149	3,293	3,080	1,397	3,247
Other Apparel and Attire, &c.	688	1,611	1,424	2,879	533
Total, Class VIII.	1,837	4,904	4,504	4,276	3,780
CLASS IX.—Oils, Fats, and Waxes.										
Greases, &c.	278	281	13
Oils—										
Kerosene gal	3,114,354	7,273,345	6,483,027	6,923,553	9,698,865	77,487	183,233	138,156	183,588	213,412
Lubricating (Mineral)	81,220	68,771	118,913	142,211	54,848	4,006	4,981	9,807	6,068	1,575
Petroleum, Crude	20,876,014	32,282,201	38,342,523	45,066,595	50,089,295	292,663	382,317	439,018	503,757	547,427
Petroleum Spirit, including Benzine, Gasoline, &c. gal	30,850,817	42,502,993	49,887,073	67,181,151	66,043,089	1,685,022	2,168,643	2,628,291	3,045,506	2,257,340
Residual	617,618	335,016	58,441	77,584	613,727	18,993	6,088	2,449	1,395	8,101
Turpentine Substitutes	525,382	552,745	815,018	893,170	673,785	24,592	23,403	47,616	36,772	25,651
Other Oils	2,026	5,761	46,144	9,847	52,348	118	916	8,289	6,164	7,585
Waxes cntl.	5,638	5,714	8,100	8,967	9,335	7,364	9,412	13,299	13,784	11,335
Total, Class IX.	2,110,523	2,779,274	3,286,925	3,797,034	3,072,439
CLASS XIII.—Rubber and Leather, and Manufactures thereof, &c.										
Crude Rubber ton	347	266	736	807	1,019	48,230	47,337	242,464	191,075	196,965
Other Rubber, and Leather..	813	3,428	2,557	3,803	11,653
Total, Class XIII.	49,043	50,765	245,021	194,878	208,618
CLASS XIV.—Wood and Wicker, Raw and Manufactured	34,783	41,179	52,230	40,992	41,143
CLASS XIX.—Drugs, Chemicals, and Fertilizers	9,547	8,159	5,960	3,276	3,167
Miscellaneous.										
Cattle Hides No.	1,666	493	2,929	3,711	913	1,360	761	3,166	3,163	1,130
All Other Articles, including Classes too small for specific enumeration	*10,095	14,886	16,845	†30,993	‡44,454
Total Imports of Produce or Manufactures of Netherlands East Indies	4,607,681	5,640,881	6,191,895	6,451,688	5,703,345

* Includes Meats, Preserved, in Tins, &c., £6,478.

† Includes Hides and Skins, £19,964.

‡ Includes Hides and Skins, £14,734.

TRADE WITH COUNTRIES.
EAST INDIES (NETHERLANDS).
Exports thereto, 1923-24-1927-28.

769

TABLE XXII.

ARTICLE.	QUANTITY.					VALUE.				
	1923-24.	1924-25.	1925-26.	1926-27.	1927-28.	1923-24.	1924-25.	1925-26.	1926-27.	1927-28.
CLASS I.—Foodstuffs of Animal Origin.						£	£	£	£	£
Butter cntl.	50,665	57,279	56,048	57,341	66,237	438,985	449,829	474,393	453,089	501,113
Meats—										
Bacon and Hams	6,484	5,609	5,233	5,154	5,034	57,892	48,852	48,379	47,524	46,452
Preserved by Cold Process—										
Beef cntl.	3,780	2,548	3,683	4,018	3,012	7,168	3,586	5,835	7,163	5,509
Other "	1,371	2,043	2,335	2,054	1,315
Preserved in Tins .. cntl.	2,121	4,340	10,315	6,215	3,420	7,318	15,588	39,447	23,200	11,728
Other "	1,209	1,623	1,425	1,176	2,196
Milk—Preserved, Dried, &c. cntl.	20,003	83,150	17,309	27,154	20,869	90,752	455,688	93,361	106,976	107,872
Other Animal Foodstuffs	1,164	1,229	1,258	1,936	1,837
Total, Class I.	605,859	978,438	666,433	643,118	678,022
CLASS II.—Foodstuffs of Vegetable Origin; Non-alcoholic Beverages, and Substances used in making.										
Biscuits cntl.	10,142	13,242	28,770	18,204	17,757	41,589	50,162	97,339	72,709	69,330
Confectionery "	545	1,047	1,109	682	564	4,096	5,922	6,279	3,774	3,096
Fodders "	6,973	5,032	4,875	5,060	3,973	1,916	1,654	1,739	1,893	1,388
Fruits, Fresh—										
Apples "	11,699	8,226	7,615	9,309	8,477	14,488	10,675	10,348	12,717	11,326
Other "	5,090	4,675	4,724	4,398	5,063	10,345	8,687	9,879	9,918	9,875
Fruit Juices and Syrups gal.	35,808	34,416	52,659	44,882	63,229	12,962	13,000	20,097	16,750	24,054
Grain and Pulse—										
Oats cntl.	2,874	2,310	1,985	3,005	2,991	1,458	984	1,008	1,391	1,745
Bran, Pollard, &c. ..	1,557	3,833	1,899	2,722	2,725	532	1,919	692	989	975
Flour (Wheaten)	985,245	897,506	1,337,369	1,292,964	1,318,452	558,052	644,107	975,207	869,272	833,372
Other "	1,481	1,422	687	*80,026	1,327
Jams and Jellies .. cntl.	3,079	1,253	2,408	1,778	1,312	9,661	4,032	7,725	5,372	3,853
Other Vegetable Foodstuffs, &c.	14,377	10,317	9,800	13,729	9,914
Total, Class II.	670,957	752,881	1,140,800	1,088,540	970,255
CLASS V.—Live Animals.										
Cattle No.	1,336	876	2,677	3,020	674	8,305	5,105	13,720	14,714	4,221
Horses—										
Ordinary "	77	78	356	277	402	2,250	2,238	7,880	5,595	11,735
For Stud Purposes ..	1	1	..	3	3	150	200	..	900	900
Other "	800	448	200	132	25
Total, Class V.	11,505	7,991	21,800	21,341	16,881
CLASS VIII.—Apparel, Textiles, and Manufactured Fibres	2,612	1,421	1,482	3,733	2,788
CLASS IX.—Oils, Fats, and Waxes.										
Lard and Refined Animal Fats cntl.	422	578	532	594	528	2,219	2,645	2,315	2,788	2,384
Tallow, Unrefined .. ton	96	104	117	42	63	3,315	4,008	4,594	1,375	1,971
Other Oils, Fats, &c.	35	1,664	26	1,692	84
Total, Class IX.	5,569	8,317	6,935	5,855	4,439
CLASS XI.—Stones and Minerals, including Ores and Concentrates.										
Coal ton	93,500	81,668	64,731	73,124	45,330	101,369	88,637	71,116	85,496	56,012
Other Stones, &c.	652	277	6	11	..
Total, Class XI.	102,021	88,914	71,122	85,507	56,012
CLASS XII.—Metals, Metal Manufactures and Machinery	17,878	8,303	15,327	15,391	21,057

* Includes Wheat, £79,493.

TRADE WITH COUNTRIES.
EAST INDIES (NETHERLANDS).
Exports thereto, 1923-24-1927-28—continued.

TABLE XXII.

ARTICLE.	QUANTITY.					VALUE.				
	1923-24.	1924-25.	1925-26.	1926-27.	1927-28.	1923-24.	1924-25.	1925-26.	1926-27.	1927-28.
CLASS XIII. — Rubber, Leather, and Manufactures thereof.						£	£	£	£	£
Rubber Manufactures	107	240	293	..	1,649
Belting	1,379	16	..	289	188
Leather	97,379	104,494	113,645	105,584	115,060
Leather Manufactures	135	213	89	697	123
Total, Class XIII.	99,000	104,963	114,027	106,570	117,020
CLASS XIX.—Drugs, Chemicals, and Fertilizers.										
Ammonium Sulphate ton	60	1,350	500	250	..	980	17,311	5,678	3,210	..
Essences, Bitters, &c. gal.	3,007	4,662	430	13,483	21,453	1,962
Medicines	3,779	1,883	36,690	27,518	24,613
Other Drugs, &c.	8,408	8,175	3,766	7,123	14,278
Total, Class XIX.	26,650	48,822	48,096	37,851	38,891
CLASS XXI.—Gold and Silver; and Bronze Specie	2,134	33,312	3,414	..
Miscellaneous.										
Soap cntl.	26,030	21,047	25,542	24,237	26,656	28,457	27,857	33,394	29,752	31,845
All Other Articles, including Classes too small for specific enumeration	31,505	15,841	10,963	11,785	8,524
Australian Produce	1,577,013	2,034,637	2,144,468	2,041,827	1,928,366
Other Produce	25,000	11,245	19,223	11,030	17,368
Total Exports	1,602,013	2,045,883	2,163,691	2,052,857	1,945,734

EGYPT.

Imports of Egyptian Origin, 1923-24—1927-28.

Note.—The Imports of Egyptian origin were small, and are not shown in detail. In 1923-24 they amounted to £16,814 (Gums and Resins, £8,213); in 1924-25 to £13,777 (Gums and Resins, £4,895); in 1925-26 to £9,370 (Gums and Resins, £1,355); in 1926-27 to £19,095 (Gums and Resins, £8,752, Cigarettes, £2,895) and in 1927-28 to £15,511 (Gums and Resins, £5,832; Cotton, Raw, £3,722).

EGYPT.

Exports thereto, 1923-24-1927-28.

						£	£	£	£	£
Butter cntl.	3,328	5,901	4,895	14,335	11,547	24,470	41,364	39,176	97,237	79,155
Meats—										
Frozen—										
Beef	32,425	64,066	49,192	65,925	71,341	45,858	93,805	80,722	106,018	111,689
Lamb	473	575	1,003	688	1,191	1,213	2,388	3,581	2,067	3,806
Mutton	4,160	6,000	5,175	2,700	2,411	9,808	17,393	11,645	4,000	5,246
Other	9,346	6,030	4,743	5,505	7,030
Other	60	252
Milk and Cream cntl.	148	74	249	137	35	1,232	416	2,244	1,141	454
Biscuits	3	13	38	10	..	22	70	220	50	..
Fruits, Preserved	2,038	1,519	2,081	601	24
Grain and Pulse—										
Flour cntl.	3,658,750	3,448,315	3,898,189	3,707,855	3,015,904	1,831,045	2,287,170	2,537,013	2,274,392	1,750,622
Wheat	803,824	1,132,666	400,973	2,775,162	2,296,290	310,300	544,521	209,615	1,337,440	1,063,184
Jams and Jellies	319	130	24	18	7	881	319	66	45	20
Hides and Skins, Cattle No.	1,087	1,173	7,170	3,666	5,385	1,730	1,896	11,500	4,768	11,468
Tallow, Unrefined ton	25	1	896	43	..
Leather, and Manufactures of	1,327	26	..	32	..
Timber—Undressed † sup. ft.	5,341,200	66,300	517,800	19,200	355,324	55,666	664	5,156	192	3,793
All Other Articles	*26,087	10,908	†11,084	‡20,168	§10,461
Australian Produce	2,320,573	3,008,380	2,919,478	3,853,320	3,046,571
Other Produce	510	361	264	379	321
Total Exports	2,321,083	3,008,741	2,919,742	3,853,699	3,046,892

* Includes Horses, £14,260. † Includes Apples, Fresh, £6,002. ‡ Exclusive of Timber not measured in super. feet. § Includes Coal, £13,281.

FRANCE.

Imports of French Origin, 1923-24-1927-28.

TABLE XXII.

ARTICLE.	QUANTITY.					VALUE.				
	1923-24.	1924-25.	1925-26.	1926-27.	1927-28.	1923-24.	1924-25.	1925-26.	1926-27.	1927-28.
CLASS I.—Foodstuffs of Animal Origin.						£	£	£	£	£
Fish—Preserved in Tins cntl.	176	173	193	267	340	2,188	2,320	2,423	3,689	4,315
Meats—Potted or Concentrated	647	816	891	445	590
Other Animal Foodstuffs	529	428	1,292	1,289	646
Total, Class I.	3,364	3,564	4,606	5,423	5,551
CLASS II.—Foodstuffs of Vegetable Origin; Non-alcoholic Beverages, &c.										
Confectionery cntl.	418	587	594	519	727	3,409	5,188	5,506	4,192	5,199
Fruits—Dried	1,552	284	320	1,666	686	3,971	1,285	1,583	4,111	2,772
Fruits and Vegetables—Preserved and Pulped	7,938	12,910	26,623	30,516	18,451
Infants' and Invalids' Foods	1,745	568	570	2,092	2,086
Liquorice cntl.	2,253	2,974	1,580	1,680	2,277	13,870	15,153	7,349	7,867	10,401
Nuts—Edible	8,549	15,620	17,385	7,944	25,445
Pickles and Sauces	564	646	1,051	1,953	1,565
Other Vegetable Foodstuffs, &c.	3,388	2,871	3,321	4,429	5,934
Total, Class II.	43,434	54,241	63,388	63,104	71,853
CLASS III.—Spirituos and Alcoholic Liquors.										
Brandy—										
In bottle gal.	53,157	48,388	47,709	52,958	48,420	91,116	84,749	79,295	93,028	91,542
In bulk	67,238	48,407	34,833	35,900	25,523	49,224	33,098	25,639	25,908	18,931
Liqueurs and Bitters	13,889	9,919	16,201	14,359	11,612	16,210	9,192	12,554	12,815	10,827
Wine, Fermented—										
Sparkling	21,432	27,620	25,340	26,967	20,447	55,785	70,927	65,096	63,215	45,363
Other	16,949	16,766	16,811	16,820	20,843	10,191	8,889	9,439	9,767	11,819
Other Spirits, &c.	100	100	100	863	190
Total, Class III.	222,626	206,955	192,123	205,596	178,672
CLASS VI.—Animal Substances (mainly Unmanufactured), not Foodstuffs.										
Gelatine and Glue	4,128	2,710	2,473	2,660	2,150
Hides and Skins	15,596	36,724	24,100	32,013	9,876
Other Animal Substances	2,506	1,109	1,394	5,874	749
Total, Class VI.	22,230	40,543	27,967	40,547	12,775
CLASS VII.—Vegetable Substances and Fibres.										
Corks, and Cork Manufactures	468	298	95	3,162	727
Gums and Resins ton	2,694	1,458	2,962	3,821	3,738	39,757	27,211	82,463	113,579	83,071
Herbs, Dried cntl.	1,468	1,595	1,550	1,436	1,584	2,537	3,375	3,371	2,944	2,939
Seeds	5,285	5,357	13,542	7,173	2,804
Tanning Substances	4,716	4,591	5,077	2,805	5,150
Other Vegetable Substances	1,486	1,308	4,058	2,948	6,742
Total, Class VII.	54,249	42,140	108,606	132,611	101,433

TABLE XXII.

Imports of French Origin, 1923-24-1927-28—continued.

ARTICLE.	QUANTITY.					VALUE.				
	1923-24.	1924-25.	1925-26.	1926-27.	1927-28.	1923-24.	1924-25.	1925-26.	1926-27.	1927-28.
CLASS VIII.—Apparel, Textiles, and Manufactured Fibres.						£	£	£	£	£
Apparel—										
Apparel, n.e.i.	80,188	76,467	53,907	58,443	51,420
Men's and Boys' Clothing..	362	426	65	204	103
Shirts, Collars, and Ties	3,457	4,829	2,428	2,393	1,202
Blouses, Skirts, &c.	61,369	132,542	138,618	196,068	183,795
Buttons, Buckles, &c.	5,982	13,016	8,585	5,817	6,102
Boots and Shoes	8,326	15,599	9,911	14,936	11,792
Corsets	812	1,845	1,111	411	716
Feathers, Dressed	37,334	44,030	14,952	5,800	5,684
Furs, &c., Dressed	49,734	84,735	76,334	216,718	263,413
Gloves	54,200	62,923	72,591	89,703	50,018
Hair, Articles of	5,868	4,744	3,540	2,414	2,244
Hats and Caps	18,680	26,169	28,948	52,174	47,209
Trimmings	320,570	272,080	262,651	328,971	222,633
Other Articles of Apparel	14,943	25,675	14,181	16,800	18,745
Textiles—										
Blankets	1,801	3,601	1,324	1,178	1,252
Cosies, Cushions, Quilts, &c.	8,927	12,384	16,416	30,280	27,825
Piece Goods—										
Cotton and Linen	79,467	84,266	61,999	70,772	62,657
Lace for Attire, &c.	147,949	125,896	89,448	113,019	99,470
Silk, or containing Silk..	1,115,222	1,022,896	905,075	1,169,616	852,924
Velvets, Velveteens, Plushes, &c.	106,109	126,673	76,058	179,596	96,252
Woollens—										
Flannels	2,057	2,009	2,499	2,692	4,138
Other Woollens	155,202	165,025	136,931	203,641	172,936
Rugs, Rugging, and Lap Dusters	867	1,455	932	751	473
Other Textiles	30,613	33,551	36,989	54,949	58,412
Manufactured Fibres—										
Cordage, &c. and Yarns	778	2,571	1,434	2,911	*33,158
Total, Class VIII.	2,310,817	2,345,401	2,016,927	2,819,357	2,274,573
CLASS IX.—Oils, Fats, and Waxes.										
Fats and Waxes	3,232	485	2,137	1,181	203
Oils, in vessels	4,096	4,115	4,620	4,890	5,152
Oils, in bulk—										
Castor gal.	19,874	16,631	31,908	32,282	24,576	5,948	5,801	8,898	7,592	6,651
Olive "	85,965	84,841	102,205	109,961	131,506	34,952	37,507	38,090	46,617	56,949
Other "	23,003	6,345	10,254	9,468	8,335	3,577	1,744	2,954	3,327	2,425
Total, Class IX.	51,805	49,652	56,699	63,607	71,380
CLASS X.—Paints and Var- nishes	3,928	4,311	2,579	6,421	11,751
CLASS XI.—Stones and Minerals including Ores and Concentrates	2,146	3,630	4,319	4,932	4,749
CLASS XII.—Metals, Metal Manufactures and Machi- nery.										
Machinery—										
Engines	13,998	18,694	8,817	5,437	2,391
Electrical	20,483	32,407	29,368	51,268	27,736
Motive-power (except Electrical)	3,858	2,938	2,616	3,653	3,699
Printing Machinery	7,685	14,069	131	4,440	5,487
Sewing Machines	1,235	1,495	530	665	690
Other Machinery	22,876	20,590	35,859	35,518	48,590
Metal—Manufactures of—										
Iron and Steel .. . ton	202	102	435	1,761	609	1,414	3,478	4,332	20,091	6,286
Lamps and Lampware	6,188	5,846	5,143	6,260	4,657
Tools of Trade	6,529	11,908	6,028	8,403	6,441
Vehicles—										
Motor Cars, and Parts	348,892	371,857	263,776	247,907	86,510
Other Vehicles, and Parts	12,989	19,531	18,428	22,021	15,260
Other	38,491	41,175	41,341	37,269	44,551
Total, Class XII.	484,638	543,988	416,369	442,932	252,298

* Includes artificial silk, £20,158.

FRANCE.

Imports of French Origin, 1923-24-1927-28—continued.

TABLE XXII.

ARTICLE.	QUANTITY.					VALUE.				
	1923-24.	1924-25.	1925-26.	1926-27.	1927-28.	1923-24.	1924-25.	1925-26.	1926-27.	1927-28.
CLASS XIII.—Rubber and Leather, and Manufactures thereof, &c.						£	£	£	£	£
Rubber, and Rubber Manufactures	143,874	180,897	194,829	202,227	142,994
Leather	3,090	3,516	3,655	9,470	7,605
Leather Manufactures	862	926	683	1,256	1,135
Total, Class XIII.	147,826	185,339	199,167	212,953	151,734
CLASS XIV.—Wood and Wicker, Raw and Manufactured	12,665	20,974	16,011	20,598	23,828
CLASS XV. — Earthenware, Cements, China, Glass, and Stoneware.										
Glass and Glassware	13,517	25,605	14,006	32,567	14,321
Earthenware, Cements, &c...	3,921	6,729	7,971	10,967	11,162
Total, Class XV.	17,438	32,334	21,977	43,534	25,483
CLASS XVI.—Paper and Stationery.										
Paper	16,398	25,564	21,828	26,180	24,124
Stationery—										
Books (Printed), Music, Periodicals, &c.	1,561	1,667	1,196	1,599	1,985
Other Stationery	153,998	92,440	101,596	134,149	177,831
Total, Class XVI.	171,957	119,671	124,620	161,928	203,940
CLASS XVII. — Jewellery, Timepieces, and Fancy Goods.										
Fancy Goods	78,632	66,864	52,437	50,708	38,566
Jewellery and Precious Stones	18,657	25,686	28,642	21,545	22,748
Pipes, Cigar Holders, &c.	50,023	50,112	32,253	32,297	33,765
Timepieces	7,981	8,497	10,579	10,452	5,607
Total, Class XVII.	155,293	151,159	123,911	115,002	100,686
CLASS XVIII.—Optical, Surgical, and Scientific Instruments.										
Field, Marine, &c., Glasses	6,705	7,377	6,907	7,920	4,835
Magic Lanterns and Kinetographs, &c.	5,077	2,111	1,902	3,002	1,547
Films (excluding sensitized) lin. ft. 373,232	425,435	646,146	448,179	599,724	2,454	1,371	1,555	1,283	2,018	
Films, Sensitized	2,326	2,371	950	1,506	1,192
Talking Machines and Records	75	84	209	311	518
Telescopes, Microscopes, and Spectacles	10,817	11,798	10,523	14,643	9,383
Other Instruments	4,431	5,714	5,446	10,913	6,666
Total, Class XVIII.	31,885	30,826	27,492	39,578	26,159
CLASS XIX. — Drugs, Chemicals, and Fertilizers.										
Acids—										
Tartaric ton 7	..	7	2	..	558	..	489	234	..	
Other	774	106	244	2,003	3,218	
Cream of Tartar ton 524	481	514	370	319	43,658	38,382	38,708	28,241	28,779	
Fertilizers	1,765	1,691	1,876	3,214	2,753	17,282	12,792	18,175	28,265	
Medicines	14,037	15,755	15,025	24,492	21,164
Oils—Essential	12,544	12,892	16,588	16,136	11,777
Perfumery and Toilet Preparations	82,382	96,181	113,069	119,693	107,039
Spirits and Spirituous Preparations—										
Essences, Bitters, &c. gal. 1	52	10	7	..	5	37	11	27	..	
Perfumed Spirits and Bay Rum gal. 6,001	5,494	5,155	5,835	5,039	32,080	34,322	32,247	36,209	41,161	
Other Drugs and Chemicals	17,569	20,618	19,892	33,927	30,239
Total, Class XIX.	220,889	231,085	254,448	289,227	268,284

TRADE WITH COUNTRIES.
FRANCE.

TABLE XXII.
Imports of French Origin, 1923-24-1927-28—continued.

ARTICLE.	QUANTITY.					VALUE.				
	1923-24.	1924-25.	1925-26.	1926-27.	1927-28.	1923-24.	1924-25.	1925-26.	1926-27.	1927-28.
Miscellaneous.						£	£	£	£	£
Articles, N.E.I., of Celluloid	43,849	50,070	6,322	5,792	3,811
Bags, Purses, &c.	38,373	44,677	36,348	36,794	24,307
Brushware	14,462	11,752	3,094	4,594	3,211
Instruments, Musical	9,525	9,045	7,447	10,889	5,058
Oilmen's Stores	271	630	459	284	505
Soap entl.	1,089	1,264	1,360	1,313	1,356	5,214	6,273	8,103	6,041	5,988
All Other Articles, and Classes too small for specific enumeration	32,253	28,197	35,758	35,418	49,084
Total Imports of Produce or Manufactures of France ..						4,101,137	4,216,457	3,758,740	4,767,163	3,877,113

FRANCE.

Exports thereto, 1923-24-1927-28.

CLASS I. — Foodstuffs of Animal Origin.						£	£	£	£	£
Butter entl.	4,299	10,181	5,986	3,368	7,011	33,172	67,199	43,697	25,001	44,945
Beef, frozen	6,252	29,098	32,624	3,414	4,534	7,101	44,539	45,871	4,979	6,044
Mutton, frozen	3,429	5,147	4,734	6,430	7,153	7,665
Sausage casings .. . cwt.	316	1,657	91	1,281	11,555	7,805
Other Animal Foodstuffs	418	164	415	899	2,260
Total, Class I. ..						41,972	123,457	104,218	38,032	60,914
CLASS II. — Foodstuffs of Vegetable Origin; Non-alcoholic Beverages, and Substances used in making.										
Grain and Pulse—										
Barley entl.	33,014	..	1,227	6,670	11,054	11,159	..	485	2,764	5,327
Wheat	2,137,388	8,748,515	32,319	4,352,438	373,671	819,694	5,055,175	17,384	2,027,476	180,351
Other Vegetable Foodstuffs, &c.	1,420	3,407	5,888	*19,515	646
Total, Class II. ..						832,273	5,058,582	23,757	2,049,755	186,224
CLASS VI. — Animal Substances (mainly unmanufactured), not Foodstuffs.										
Hides and Skins—										
Cattle No.	16,683	29,579	66,961	27,285	5,000	16,212	37,698	81,732	32,970	7,435
Rabbit and Hare .. . entl.	162	353	1,350	618	1,503	3,292	9,553	40,449	19,523	34,340
Sheepskins No.	3,008,479	2,917,441	4,905,047	4,781,525	6,389,365	1,255,522	1,723,796	1,978,305	1,773,983	2,427,465
Other	3,429	..	1,382	2,371	3,462
Horns	19,470	36,044	25,579	12,177	13,654
Wool—										
Greasy entl.	1,212,680	1,146,762	2,240,529	1,744,265	1,409,135	10,944,188	11,475,533	14,756,221	12,067,807	10,781,276
Scoured and Washed ..	83,527	56,095	94,526	100,790	91,931	1,310,032	1,011,807	1,065,662	1,096,914	1,179,201
Tops	989	24,718
Other Animal Substances	6,719	10,283	9,816	3,745	9,003
Total, Class VI. ..						13,583,582	14,304,714	17,959,146	15,009,490	14,455,836
CLASS VII.—Vegetable Substances and Fibres.										
Copra ton	10,476	10,003	15,302	20,302	13,161	237,692	236,689	354,840	445,206	266,562
Seeds	2,576	185	178	6,534	7,280
Other Vegetable Substances, &c.	1,670	2,934	3,331	2,462	3,407
Total, Class VII. ..						241,938	239,808	358,349	454,202	277,249
CLASS IX.—Oils, Fats, and Waxes.										
Tallow, unrefined .. . ton	26	369	361	91	938	999	14,591	13,084	3,029	29,078
Other Oils, Fats, and Waxes	23	376	1,148	55
Total, Class IX. ..						999	14,614	13,460	4,177	29,133

* Includes Flour, £15,688.

TRADE WITH COUNTRIES.
FRANCE.

775

Exports thereto, 1923-24-1927-28—continued.

TABLE XXII.

ARTICLE	QUANTITY.					VALUE.				
	1923-24.	1924-25.	1925-26.	1926-27.	1927-28.	1923-24.	1924-25.	1925-26.	1926-27.	1927-28.
CLASS XI.—Stones and Minerals, including Ores and Concentrates.						£	£	£	£	£
Concentrates ton	10,070	21,717	21,972	46,418	100,314	107,445
Ores "	534	243	252	25	25	5,069	5,230	11,035	1,352	1,416
Total, Class XI.	51,487	105,544	11,035	1,352	108,861
CLASS XII.—Metals, Metal Manufactures and Machinery.										
Machines and Machinery	6,557	2,559	1,094	27,473	17,528
Zinc—										
Bars, Blocks, &c. .. ton	3,050	500	..	500	..	101,550	16,000	..	17,000	..
Other Metals, &c.	5,788	*33,909	†29,761	5,349	2,329
Total, Class XII.	113,895	52,468	30,855	49,822	19,857
CLASS XVII.—Jewellery, Timepieces, and Fancy Goods.										
Precious Stones, Unset; Cameos, &c.	6,975	20,471	28,683	7,957	1,935
Other Jewellery, &c.	1,275	3,383	1,943	1,545	545
Total, Class XVII.	8,250	23,854	30,626	9,502	2,480
Miscellaneous.										
All Other Articles, including Classes too small for specific enumeration	14,450	9,680	18,296	10,807	26,093
Australian Produce	14,635,362	19,673,458	18,168,189	17,159,208	14,872,295
Other Produce	253,484	259,263	381,553	467,931	294,452
Total Exports	14,888,846	19,932,721	18,549,742	17,627,139	15,166,747

* Includes Cadmium, £10,353; Tin (Ingots), £21,303.

† Includes Cadmium, £8,468; Tin (Ingots), £7,550.

GERMANY.

Imports of German Origin, 1923-24-1927-28.

CLASS III.—Spirituous and Alcoholic Liquors	£	£	£	£	£
						1,712	9,667	8,997	8,584	9,115
CLASS VII.—Vegetable Substances and Fibres	3,589	8,971	10,273	19,720	15,427
CLASS VIII.—Apparel, Textiles, and Manufactured Fibres.										
Apparel—										
Boots and Shoes	633	4,360	689	1,943	4,447
Buttons, n.e.i., for bonnets, hats, &c.	2,655	8,896	17,259	26,973	23,416
Furs, &c., dressed, n.e.i.	17,566	11,171	10,406	60,011	115,221
Gloves	77,431	244,834	236,972	246,015	204,157
Hats and Caps	1,405	3,528	4,124	29,414	26,039
Socks and Stockings	3,399	13,835	37,736	84,955	124,807
Trimmings and Ornaments	32,866	73,404	108,099	203,838	195,980
All Other Apparel	27,527	30,130	30,151	69,907	98,634
Textiles (exclusive of Bags and Sacks, and Cordage)—										
Carpets and Carpoting	650	1,668	1,838	10,395	8,391
Cosies and Cushions	8,393	15,784	28,413	36,111	38,869
Curtains	369	2,833	1,769	1,652	683
Handkerchiefs and Serviettes of Cotton or Linen	5,397	14,840	18,737	28,882	25,255
Piece Goods—										
Cotton and Linen	3,264	3,046	4,311	17,314	12,787
Lace for Attire	41,444	73,542	73,733	118,278	126,815
Silk, or containing Silk	29,687	36,387	57,990	133,303	141,703
Velvets, Velveteens, &c.	10,383	9,316	13,149	47,241	48,725
Other Textiles	8,653	12,681	30,959	83,496	116,442
Manufactured Fibres, Cordage and Yarns	187	825	1,918	15,116	31,945
Total, Class VIII.	271,909	561,080	678,253	1,214,844	1,344,316

TRADE WITH COUNTRIES.
GERMANY.

TABLE XXII.

Imports of German Origin, 1923-24-1927-28—continued.

ARTICLE.	QUANTITY.					VALUE.				
	1923-24.	1924-25.	1925-26.	1926-27.	1927-28.	1923-24.	1924-25.	1925-26.	1926-27.	1927-28.
CLASS X.—Paints and Varnishes	£ 9,296	£ 12,695	£ 18,200	£ 32,324	£ 41,537
CLASS XII.—Metals, Metal Manufactures and Machinery.										
Machines and Machinery—										
Dairy Implements, &c.	1,289	745	2,226	7,602	9,203
Electrical	43,886	50,832	66,317	130,895	174,992
Metal-working	9,681	10,731	26,247	90,789	72,046
Motive-power	11,836	6,838	20,930	37,226	67,170
Paper-working, &c.	10,295	6,386	8,833	9,618	8,907
Printing	5,573	9,153	17,459	32,790	30,409
Sewing	18,734	27,899	38,724	62,379	65,169
Yarn-making and Textile-making	17,773	26,913	21,223	30,756	18,677
Other	43,079	46,621	65,070	119,774	169,648
Metal, Other Manufactures of—										
Bolts and Nuts	386	801	2,382	3,062	5,986
Outlery, and Plated Ware	29,830	62,703	83,105	99,285	92,178
Gas Appliances	623	635	1,192	2,106	1,364
Iron and Steel—Bar, Rod, Angle and Tee ton	20	323	545	2,245	976	429	5,275	7,341	24,533	10,508
Lamps and Lampware	14,658	18,841	21,381	36,397	33,560
Leaf and Foil	812	3,014	1,854	4,822	7,909
Tools of Trade	24,756	47,184	81,437	115,713	120,562
Vehicles—Chassis for Motor Cars No.	116	42	23	30	49	36,540	14,784	7,753	4,920	9,883
Other	9,277	10,112	7,528	14,095	19,180
Wire—Iron and Steel ton	26	180	6,566	7,733	673	612	3,768	72,117	75,692	9,769
Netting, Wire .. cwt.	*7,797	30,488	378	407	..	11,251	36,175	462
Other Metal Manufactures	39,021	78,751	149,445	321,114	373,731
Total, Class XII.	319,497	431,986	713,815	1,259,743	1,301,313
CLASS XIII.—Rubber and Leather, and Manufactures thereof, &c.										
Boots and Shoes (see Class VIII.).										
Rubber, and Rubber Manufactures	4,341	14,728	27,609	40,946	54,067
Leather and Manufactures	9,390	11,532	30,040	37,232	35,324
Total, Class XIII.	13,731	26,260	57,649	78,178	89,391
CLASS XIV.—Wood and Wicker, Raw and Manufactured	6,809	13,648	22,315	36,059	52,036
CLASS XV.—Earthenware, Cements, China, Glass, &c.	32,092	73,824	107,953	147,281	173,246
CLASS XVI.—Paper and Stationery.										
Paper	22,891	57,504	78,980	121,785	132,514
Stationery	24,549	35,769	61,809	75,716	93,255
Total, Class XVI.	47,440	93,273	130,789	197,501	225,769
CLASS XVII.—Jewellery, Timepieces, and Fancy Goods.										
Fancy Goods—										
Pipes (Smoking), Cigar and Cigarette Holders and Cases, &c.	4,337	7,639	16,142	22,453	21,030
Toys	58,082	134,764	167,049	158,035	135,043
Other	22,294	41,226	53,177	77,922	89,876
Jewellery and Imitation Jewellery	9,505	17,637	16,302	20,555	26,524
Timepieces	40,039	80,376	109,756	114,978	121,146
Total, Class XVII.	134,257	281,642	364,426	393,943	393,619
CLASS XVIII.—Optical, Surgical, and Scientific Instruments	53,426	65,200	77,403	120,481	132,458
CLASS XIX.—Drugs, Chemicals, and Fertilizers.										
Dyes	7,744	8,674	11,306	43,967	21,289
Fertilizers ton	3,318	5,678	3,296	3,501	4,338	48,791	58,507	36,779	41,305	47,260
Perfumed Spirits and Bay Rum gal.	806	1,317	3,193	4,278	3,975	7,060	9,231	18,542	22,640	25,460
Other Drugs and Chemicals	25,140	41,095	69,121	123,556	142,191
Total, Class XIX.	88,735	117,507	135,748	231,468	236,200

* Quantity previously not recorded.

GERMANY.

Imports of German Origin, 1923-24-1927-28—continued.

TABLE XXII.

ARTICLE.	QUANTITY.					VALUE.				
	1923-24.	1924-25.	1925-26.	1926-27.	1927-28.	1923-24.	1924-25.	1925-26.	1926-27.	1927-28.
Miscellaneous.						£	£	£	£	£
Arms, Ammunition, and Explosives—										
Arms	1,063	1,523	3,564	4,124	4,733
Ammunition and Explosives	2,444	1,926	4,129	4,054	9,570
Bags, Baskets, &c.	13,413	22,464	42,435	84,026	95,013
Brushware, &c.	7,207	5,424	15,410	78,344	78,420
Instruments, Musical—										
Military Band	8,401	9,026	10,886	10,726	8,686
Pianos No.	5,821	8,101	5,313	4,590	3,210	262,085	420,540	307,448	288,506	213,494
Pianos, Parts of	2,521	4,191	4,308	2,653	2,726
Other, and Parts	56,507	46,817	43,848	42,195	29,842
Oilmen's Stores	1,328	1,018	241	867	1,622
Personal Effects	2,447	1,750	1,134	3,005	3,555
Silver Specie	1	50
All Other Articles, including Classes too small for specific enumeration	23,995	49,259	62,565	*100,887	†159,331
Total Imports of Produce or Manufactures of Germany						1,368,904	2,259,691	2,821,789	4,359,514	4,621,469

* Includes Coke, £18,668.

† Includes Wool Tops, £34,680.

GERMANY.

Exports thereto, 1923-24-1927-28.

CLASS I.—Foodstuffs of Animal Origin, excluding Living Animals.						£	£	£	£	£
Meats—										
Beef—Frozen .. cntl.	54,380	67,779	156,003	41,149	106,104	65,054	105,496	225,063	57,594	136,355
Mutton	15	932	48	1,696
Preserved in Tins	532	252	240	759	568	1,000
Sausage-casings .. cwt.	4,500	15,063	13,472	9,928	14,234	16,312	72,480	82,799	50,765	50,188
Other Meats	158	1,171	2,778	15	14
Other Animal Foodstuffs	52	*42,447	†49,273	‡15,650	48,538
Total, Class I.	82,383	222,162	359,913	124,024	237,791
CLASS II.—Foodstuffs of Vegetable Origin; Non-alcoholic Beverages, and Substances used in making.										
Fruits, Fresh—Apples cntl.	1,666	19,181	54,524	82,210	324,124	1,722	21,143	62,463	93,452	349,019
Grain and Pulse—										
Barley cntl.	..	7,696	..	15,084	2	..	4,267	..	4,454	1
Wheat	66,462	1,837,170	564,751	1,279,564	1,413,973	23,610	1,002,004	299,027	586,977	669,632
Flour	39,945	19,955	851	34	890	20,854	14,794	563	23	574
Other Vegetable Foodstuffs, &c.	2,276	8,450	1,027	2,435	26,473
Total, Class II.	48,462	1,050,658	363,080	687,341	1,045,699
CLASS VI.—Animal Substances (mainly unmanufactured), not Foodstuffs.										
Hides and Skins—										
Cattle No.	84,875	249,331	157,602	194,734	177,769	81,156	287,393	202,437	219,809	295,870
Rabbit and Hare .. cntl.	1,167	686	1,387	1,843	6,342	24,318	17,023	38,558	58,923	184,276
Sheep—										
With Wool No.	46,628	110,515	38,922	176,085	321,010	22,098	84,533	12,078	81,356	162,580
Other	9,103	21,631	30,134	90,286	73,250
Pearlshell cwt.	1,172	1,324	1,046	618	4,202	8,051	10,826	6,517	1,619	27,016
Wool—										
Greasy cntl.	314,223	395,950	658,027	978,087	954,022	3,084,274	4,524,544	4,825,177	7,195,567	8,040,161
Scoured	24,518	19,799	17,759	53,211	70,041	487,462	405,045	208,141	720,300	1,040,482
Tops	174	..	51	235	..	4,700	..	1,281	4,810	..
Other Animal Substances	458	1,564	1,775	3,274	4,386
Total, Class VI.	3,721,620	5,352,559	5,326,098	8,375,944	9,828,021
CLASS VII.—Vegetable Substances and Fibres.										
Copra ton	409	2,163	243	400	1,006	9,198	50,148	5,517	8,307	21,093
Ferns, Dried	2,939	3,187	3,765	4,185	9,513
Gums and Resins ton	457	700	880	577	927	4,996	6,302	8,107	5,317	8,387
Other Vegetable Substances	§8,378	¶19,699	732	1,362	16,089
Total, Class VII.	25,511	79,336	18,121	19,171	55,082

* Includes Butter Substitutes, £38,387. § Includes Bark, Tanning, £4,983; Rags, £3,395.

† Includes Butter, £20,123; Butter Substitutes, £28,970. ¶ Includes Bark, Tanning, £19,587.

‡ Includes Butter, £15,612. || Includes Butter, £48,517

TRADE WITH COUNTRIES.
GERMANY.

TABLE XXII.

Exports thereto, 1923-24-1927-28—continued.

ARTICLE.	QUANTITY.					VALUE.				
	1923-24.	1924-25.	1925-26.	1926-27.	1927-28.	1923-24.	1924-25.	1925-26.	1926-27.	1927-28.
CLASS IX.—Oils, Fats, and Waxes.						£	£	£	£	£
Tallow ton	207	1,228	533	1,550	373	7,144	53,170	19,904	49,073	11,625
Other Oils, Fats, &c.	29	45	..	414	139
Total, Class IX.	7,173	53,215	19,904	49,487	11,764
CLASS XI.—Stones and Minerals, including Ores and Concentrates.										
Concentrates—										
Silver and Silver-lead ton	13,058	6,265	1,683	3,191	2,800	182,625	109,451	34,038	58,201	38,065
Zinc "	6,320	4,973	10,683	11,422	9,842	27,370	39,205	98,689	89,718	72,599
Other "	68	29	25	54	20	5,170	1,296	517	1,410	765
Ores, Clays, and Mineral Earths—										
Copper ton	573	530	460	3	20	5,818	3,640	6,058	15	100
Molybdenite "	12	8	31	15	..	2,589	1,677	5,894	2,713	..
Silver and Silver-lead ..	2,751	2,845	2,984	1,683	1,657	54,735	76,232	68,892	17,856	18,337
Wolfram "	55	32	48	68	72	1,430	1,709	3,633	3,275	2,965
Other, including Earths, &c. "	862	3,969	7,701	5,132	3,823
Stone, including Marble and Slate "	11	2
Total, Class XI.	280,599	237,190	225,424	178,320	136,654
CLASS XII.—Metals, Metal Manufactures and Machinery.										
Cadmium — Bars, Blocks, &c. ton	..	4	16	..	900	3,290
Copper—										
Contained in matte cwt.	3,252	8,026	..	24,007	108	4,687	12,910	..	26,898	130
Ingots "	2,500	169	8,500	330
Lead—Pig ton	2,856	3,002	6,402	3,006	11,753	84,495	121,500	241,119	98,896	268,101
Metals, Scrap (except Iron and Steel) .. cwt.	14,590	5,688	519	468	2,011	2,318	1,190	720	340	2,926
Tin Ingots ton	5	10	10	995	2,600	2,867
Zinc—Bars, Blocks, &c. cwt.	59,993	110,013	133,004	155,039	212,058	105,850	194,000	252,350	261,750	314,832
Other Metals, &c.	2,618	1,736	10,724	*28,925	9,674
Total, Class XII.	209,463	334,836	507,780	416,809	599,283
CLASS XVII.—Jewellery, Timepieces, and Fancy Goods.										
Cameos, and Precious Stones, Unset "	1,510	822	315	1,966	2,644
Other Jewellery, &c.	54	730	1,367	1,561	1,217
Total, Class XVII.	1,564	1,552	1,682	3,527	3,861
CLASS XIX.—Drugs and Chemicals.										
Casein cwt.	3,340	6,659	3,861	2,250	5,401	12,575	16,773	8,501	5,659	15,187
Eucalyptus Oil .. gal.	6,655	10,353	15,208	27,981	36,962	5,812	7,743	10,440	21,172	30,939
Other Drugs and Chemicals	3,174	444	145	4,466
Total, Class XIX.	18,387	27,690	19,385	26,976	50,592
Miscellaneous.										
Personal and Household Effects, Passengers'	176	1,813	768	17	1,510
All Other Articles, including Classes too small for specific enumeration	7,575	11,038	†143,565	27,069	‡57,056
Australian Produce	4,388,629	7,310,913	6,841,416	9,878,387	11,977,355
Other Produce	14,284	61,136	144,304	30,298	49,958
Total Exports	4,402,913	7,372,049	6,985,720	9,908,685	12,027,313

* Includes Lead, contained in Matte, £17,696.

† Includes Apparel and Attire, £11,228; Vessels transferred abroad, £117,000.

‡ Includes Leather, Other, £21,225, and Timber—Undressed, £16,170.

TRADE WITH COUNTRIES.

779

GREECE.

Imports of Greek Origin, 1923-24-1927-28.

TABLE XXII.

ARTICLE.	QUANTITY.					VALUE.				
	1923-24.	1924-25.	1925-26.	1926-27.	1927-28.	1923-24.	1924-25.	1925-26.	1926-27.	1927-28.
Fruits, Dried .. cntl.	322	31	95	297	78	£ 490	£ 86	£ 320	£ 667	£ 123
Sponges	2,751	4,409	3,082	4,726	4,225
All other Articles	8,074	3,055	4,439	4,249	8,147
Total Imports of Produce or Manufactures of Greece						11,324	7,550	7,850	9,642	12,495

GREECE.

Exports thereto, 1923-24-1927-28.

NOTE.—The Exports to Greece were too small to show in detail. In 1923-24 they amounted to £29,475 (Wheat, £26,784; Flour, £2,357); in 1924-25, to £36,696 (Vessels transferred abroad, £30,000); in 1925-26, to £4,064 (Butter, £1,056); in 1926-27, to £90,111 (Wheat, £60,826; Vessels transferred abroad, £26,780); and in 1927-28, to £57,046 (Wheat, £55,609).

HAWAIIAN ISLANDS.

Imports of Hawaiian Origin, 1923-24-1927-28.

NOTE.—The Imports of Hawaiian Islands origin were small, and are not shown in detail. In 1923-24 they amounted to £1,872; in 1924-25 to £1,879; in 1925-26 to £2,001; in 1926-27 to £2,437; and in 1927-28 to £2,451.

HAWAIIAN ISLANDS.

Exports thereto, 1923-24-1927-28.

						£	£	£	£	£
Butter cntl.	..	181	..	68	166	..	1,333	..	488	1,240
Meats—										
Beef	2,303	9,967	29,427	22,879	17,841	3,955	16,386	46,325	38,525	28,703
Mutton and Lamb	1,700	1,595	4,163	3,907	4,998	5,305	5,989	13,620	10,101	13,872
Other	5,997	10,677	7,903	5,474	4,111
Jams and Jellies cntl.	960	507	586	389	227	2,625	1,437	1,702	1,122	652
Onions ton	..	49	..	42	459	..	503	..
Seeds	531	1,126	1,541	1,518	1,358
Coal ton	21,681	18,292	4,411	2,605	3,972	23,332	19,499	4,462	3,161	4,862
Fertilizers	1,375	461	450	12,285	3,056	2,723
All Other Articles	1,974	2,519	3,300	2,333	2,293
Australian Produce	55,967	62,335	81,052	63,189	57,050
Other Produce	37	146	524	36	41
Total Exports						56,004	62,481	81,576	63,225	57,091

ITALY.

Imports of Italian Origin, 1923-24-1927-28.

						£	£	£	£	£
CLASS I. — Foodstuffs of Animal Origin	8,855	12,438	15,587	17,247	17,896
CLASS II. — Foodstuffs of Vegetable Origin; Non-alcoholic Beverages, and Substances used in making.										
Fruits—										
Fresh—Citrus cntl.	10,712	4,388	2,094	1,685	7,976	18,462	5,757	4,283	2,164	14,661
Liquorice	773	936	665	1,102	466	4,430	4,661	3,635	4,514	2,115
Macaroni and Vermicelli	2,611	3,605	5,382	7,283	7,612	4,611	6,770	10,089	13,303	13,997
Nuts, Edible—										
Almonds	9,994	7,008	9,638	10,068	10,247	50,068	52,146	80,927	76,199	71,320
Other	14,395	15,418	19,630	28,165	15,072
Peel cntl.	2,882	3,388	360	1,563	716	2,681	3,723	756	2,043	948
Other Vegetable Foodstuffs, &c.	4,748	4,919	7,088	*13,880	12,658
Total, Class II.						99,395	93,394	126,408	140,268	130,771
CLASS III.—Spirituos and Alcoholic Liquors	7,451	7,624	7,290	6,898	7,304
CLASS VI.—Animal Substances, not Foodstuffs.										
Hides and Skins	29,629	26,635	59,160	67,871	53,178
Other Animal Substances	168	..	17	1,594	16
Total, Class VI.						29,797	26,635	59,177	69,465	53,194

* Includes Fruits and Vegetables (preserved in liquid), £8,465.

TABLE XXII.

Imports of Italian Origin, 1923-24-1927-28—continued.

ARTICLE.	QUANTITY.					VALUE.				
	1923-24.	1924-25.	1925-26.	1926-27.	1927-28.	1923-24.	1924-25.	1925-26.	1926-27.	1927-28.
CLASS VII.—Vegetable Substances and Fibres.						£	£	£	£	£
Broom-corn Millet and Rice										
Straw cntl.	2,694	1,270	1,135	6,191	2,106	1,811
Fibres—Flax and Hemp ton	274	248	336	344	314	24,377	32,732	39,783	29,845	30,107
Grass Straw for Hats	6,247	8,257	13,225	10,589	1,652
Other Vegetable Substances	4,926	8,844	5,725	*11,715	7,249
Total, Class VII.	41,741	51,939	60,544	52,149	39,008
CLASS VIII.—Apparel, Textiles, and Manufactured Fibres.										
Apparel—										
Buttons, Buckles, &c.	27,251	40,424	30,593	33,230	34,222
Gloves	8,721	8,081	12,146	19,786	40,825
Hats and Caps	116,510	119,704	168,277	217,343	220,700
Trimmings and Ornaments	8,365	19,888	16,308	13,079	5,069
Other Articles of Apparel..	4,809	16,747	25,668	32,976	22,666
Textiles—										
Piece Goods—										
Cotton	17,793	25,549	10,687	8,139	7,913
Silk	159,419	202,840	154,993	232,421	215,774
Woollens	2,006	9,762	5,376	12,244	5,238
Other Textiles	†29,988	†23,963	17,567	‡23,435	38,835
Manufactured Fibres	29	713	497	899	1,044
Yarns	3,751	7,798	5,990	11,639	11,812
Total, Class VIII.	378,642	475,469	448,102	605,191	604,098
CLASS IX.—Oils, Fats, and Waxes.										
Oils in Vessels	8,759	10,288	18,582	18,771	28,072
Oils in Bulk—Olive .. gal.	20,636	41,114	26,481	27,619	34,815	8,861	15,856	11,676	14,392	13,789
Other Oils, &c.	7,282	6,071	2,658	2,289	2,293
Total, Class IX.	24,902	32,215	32,916	35,452	44,154
CLASS XI.—Stones and Minerals, including Ores and Concentrates.										
Marble and Stone Slabs, &c.,										
Sawn	28,375	22,980	36,781	16,672	18,543
Stone, Wrought—										
Monumental Marble	15,638	27,995	33,807	27,932	18,521
Other Wrought Stone	5,378	5,910	5,424	6,592	6,671
Other Stones, Minerals, Ores,										
&c.	8,595	11,481	10,444	11,002	16,197
Total, Class XI.	57,986	68,366	86,456	62,198	59,932
CLASS XII.—Metals, Metal Manufactures and Machinery.										
Machines and Machinery	49,726	35,809	30,349	36,874	33,430
Vehicles and Parts	385,538	461,518	363,070	284,172	92,637
Other Metal Manufactures	15,710	17,128	13,345	13,986	8,749
Total, Class XII.	450,974	514,455	406,764	335,032	134,816
CLASS XIII.—Rubber, and Leather, and Manufactures thereof, and Substitutes therefor.										
Tyres, Pneumatic, Covers	19,365	58,783	76,200	89,287	113,156
Other Leather and Rubber										
Manufactures	2,528	3,587	3,230	3,352	1,463
Total, Class XIII.	21,893	62,370	79,430	92,639	114,619
CLASS XV.—Earthenware, Cements, China, Glass, and Stoneware										
..	4,490	7,424	6,712	9,494	9,518
CLASS XVI.—Paper and Stationery.										
True Vegetable Parchment	23,183	18,490	19,223	19,980	18,106
Other Paper and Stationery	3,274	3,187	5,114	6,096	10,437
Total, Class XVI.	26,457	21,677	24,337	26,076	28,543

* Includes Tanning Substances, £7,279.
and Embroidery Silks, &c., £13,961.† Includes Sewing and Embroidery Silks, &c., £23,821.
‡ Includes Velvets, Velveteens, Plushes, Sealette, &c., £8,037.

‡ Includes Sewing

ITALY.

Imports of Italian Origin, 1923-24-1927-28—continued.

TABLE XXII.

ARTICLE.	QUANTITY.					VALUE.				
	1923-24.	1924-25.	1925-26.	1926-27.	1927-28.	1923-24.	1924-25.	1925-26.	1926-27.	1927-28.
CLASS XVII. — Jewellery, Timepieces, and Fancy Goods	£ 18,449	£ 15,211	£ 11,246	£ 16,723	£ 10,464
CLASS XIX.—Drugs, Chemicals, and Fertilizers.										
Acid, Tartaric .. ton	1	7	62	31	48	13	1,064
Cream of Tartar .. cntl.	6	21
Oils—Essential	18,624	24,766	25,013	48,878	43,452
Sulphur ton	1,573	2,276	559	334	491	9,953	45,518	4,698	3,577	4,902
Other Drugs and Chemicals	6,994	13,823	6,192	6,184	6,043
Total, Class XIX.	35,633	84,138	35,972	58,652	55,461
Miscellaneous.										
Art, Works of	9,720	8,585	9,543	10,154	9,506
Instruments, Musical, and Parts	5,348	4,798	3,970	3,480	3,924
Soap cntl.	590	429	652	1,122	968	1,997	2,098	3,614	6,170	5,721
Other Articles, including Classes too small for specific enumeration	19,060	17,547	28,550	17,555	33,132
Total Imports of Produce or Manufactures of Italy	1,242,790	1,506,383	1,446,618	1,564,843	1,362,061

ITALY.

Exports thereto, 1923-24-1927-28.

Meats, &c., Preserved by Cold Process—						£	£	£	£	£
Beef cntl.	85,119	489,381	117,645	19,209	11,638	115,813	725,510	170,829	26,905	15,336
Other	5,039	11,543	7,685	284	..
Flour cntl.	40,500	1,124	16,513	750
Wheat	3,890,239	9,336,363	2,785,321	6,189,905	4,291,017	1,558,895	5,334,520	1,444,834	2,970,063	1,972,660
Fur, Hatters'	12	942
Hides and Skins—										
Cattle No.	202,643	271,371	227,273	176,585	71,223	191,880	317,187	285,651	196,705	110,329
Rabbit and Hare .. cntl.	222	213	475	19	593	4,318	5,677	12,557	555	14,921
Other	2,275	*11,999	985	1,124	..
Wool—										
Greasy cntl.	251,437	287,524	341,738	281,858	346,911	2,549,324	3,244,851	2,488,045	2,123,006	2,902,795
Scoured and Washed ..	4,900	4,139	3,083	2,950	3,953	85,666	82,315	35,496	32,848	41,308
Copra ton	1,072	597	1,188	1,806	1,132	25,322	13,952	27,626	39,707	24,166
Tallow, Unrefined	1,555	5,299	4,374	3,806	1,735	53,292	210,222	162,178	118,413	48,014
All Other Articles	†23,906	‡55,659	§18,932	4,090	8,505
Australian Produce	4,606,727	9,967,534	4,623,816	5,471,939	5,109,728
Other Produce	26,458	46,651	31,002	42,361	28,306
Total Exports	4,633,185	10,014,185	4,654,818	5,514,300	5,138,034

* Includes Sheepskins, £11,595. † Includes Zinc—Bars, Blocks, &c., £10,500. ‡ Includes Vessels transferred abroad, £23,000; Zinc—Bars, Blocks, &c., £10,500. § Includes Butter, £10,490.

JAPAN (including Formosa).

Imports of Japanese Origin, 1923-24-1927-28.

CLASS I. — Foodstuffs of Animal Origin, excluding Living Animals.						£	£	£	£	£
Fish	9,220	15,424	24,437	52,435	54,338
Isinglass	635	1,088	10,734	10,631	9,440
Other Animal Foodstuffs	17	103	123	167	58
Total, Class I.	9,872	16,615	35,294	63,233	63,836

TRADE WITH COUNTRIES.

JAPAN (including Formosa).

Imports of Japanese Origin, 1923-24-1927-28—continued.

TABLE XXII.

ARTICLE.	QUANTITY.					VALUE.				
	1923-24.	1924-25.	1925-26.	1926-27.	1927-28.	1923-24.	1924-25.	1925-26.	1926-27.	1927-28.
CLASS II. — Foodstuffs of Vegetable Origin; Non-alcoholic Beverages, and Substances used in making.						£	£	£	£	£
Fruits and Vegetables, n.e.i.	968	1,043	924	751	173
Ginger cntl.	68	104	346	108	237	209	345	975	280	452
Grain and Pulse (Cereals)—										
Beans and Peas .. cntl.	301	737	1,052	552	4,972	361	1,092	1,491	493	3,185
Other, Unprepared ..	472	657	261	560	1,001	379	560	177	362	576
Rice	1,782	1,614	1,858	1,311	1,293	2,465	2,446	2,798	2,109	1,868
Other, Prepared	246	251	179	387	249
Nuts—Edible	1,466	2,150	6,564	4,212	311
Pickles and Sauces	1,553	782	799	653	735
Seeds—Canary, Hemp, and Rape cntl.	4,567	5,526	5,670	5,007	3,204	4,227	4,905	4,790	4,439	2,404
Spices	1,623	2,189	2,312	708	2,862	5,355	7,992	6,938	2,407	7,283
Tea	1,491	1,268	914	957	549	7,487	7,200	4,209	5,307	2,740
Vegetables—										
Dried or Concentrated	268	436	529	552	475
Other	4	906	*16,249	†30,252	851
Other Vegetable Foodstuffs..	419	564	1,106	428	466
Total, Class II.	25,407	30,672	47,728	52,632	21,768
CLASS VI.—Animal Substances (mainly unmanufactured), not Foodstuffs	8,061	7,391	1,061	‡224,196	§226,397
CLASS VII.—Vegetable Substances and Fibres.										
Cotton Waste	28,399	25,574	22,124	30,649	20,405
Grass Straw for Hats	31,345	27,046	14,800	11,728	6,276
Other Vegetable Substances	4,840	6,690	3,964	7,276	4,706
Total, Class VII.	64,584	59,310	40,888	49,653	40,387
CLASS VIII.—Apparel, Textiles, and Manufactured Fibres.										
Apparel—										
Boots and Shoes	1,129	2,199	2,612	2,379	3,179
Hats and Caps	13,755	14,562	32,271	34,270	24,377
Buttons, Buckles, Clasps, &c.	33,390	38,328	44,148	38,053	38,164
Gloves	161	2,537	761	118	182
Socks and Stockings—										
Cotton	9,948	12,275	22,856	22,519	7,317
Silk, and Woollen	1,246	719	64	2,841	3,426
Hosiery and Knitted Articles	43,641	48,576	21,335	2,986	1,360
Shirts, Collars, Pyjamas, &c.	19,602	34,585	6,820	859	866
Other Apparel	43,413	51,022	39,736	37,832	30,356
Textiles—										
Carpets and Carpeting	4,439	5,113	4,008	3,217	2,226
Covers and Cushions, &c.	4,631	2,173	2,266	4,502	4,547
Mats and Matting	7,271	6,710	6,281	7,719	5,672

* Includes Onions, £16,237.

† Includes Onions, £30,248.

‡ Includes Silk, Raw, £222,234, previously included with Articles Unspecified.

§ Includes Silk, Raw, £225,364.

JAPAN (including Formosa).

Imports of Japanese Origin, 1923-24-1927-28—continued.

TABLE XXII.

ARTICLE.	QUANTITY.					VALUE.				
	1923-24.	1924-25.	1925-26.	1926-27.	1927-28.	1923-24.	1924-25.	1925-26.	1926-27.	1927-28.
CLASS VIII.—Apparel, Textiles, and Manufactured Fibres—continued.						£	£	£	£	£
Textiles—continued.										
Piece Goods—										
Canvas and Duck	7,359	11,809	9,464	4,401	1,009
Cotton and Linen	490,101	708,011	663,115	595,992	350,729
Silk, or containing Silk	1,918,590	2,241,173	2,428,576	3,163,160	2,729,144
Quilts, Table Covers, &c.	3,058	3,172	18,793	6,279	13,193
Sewing and Embroidery					
Silks	6	109
Other Textiles	45,568	29,320	40,754	70,092	46,223
Manufactured Fibres..	9,707	11,597	13,771	15,851	16,388
Yarns	110	1,091	847	9,577	8,147
Total, Class VIII.	2,657,125	3,225,081	3,358,478	4,022,647	3,286,503
CLASS IX.—Oils, Fats, and Waxes.										
Oils (in Bulk) .. gal.	293,525	291,161	285,791	372,380	314,668	50,341	49,928	47,614	55,557	45,692
Wax — Japanese or										
Vegetable cntl.	105	112	57	56	68	388	393	232	245	277
Other Oils, &c.	8	112	57	35	44
Total, Class IX.	50,737	50,433	47,903	55,837	46,013
CLASS XII.—Metals, Metal Manufactures and Machinery.										
Cutlery	2,028	2,129	3,578	2,109	1,086
Electrical Appliances	19,839	10,439	2,080	2,618	1,281
Enamelled Ware	4,548	2,334	5,895	5,144	5,503
Incandescent Mantles No.	1,440	7
Lamps and Lampware	19,350	6,874	7,857	5,973	4,231
Leaf and Foil	427	16	..	4	..
Nails, Brads, &c. .. ton	15	17
Other	10,915	8,602	13,377	11,899	7,807
Total, Class XII.	57,107	30,394	32,787	27,762	19,932
CLASS XIII.—Rubber and Leather, and Manufactures thereof, &c.										
..	2,272	1,467	4,276	7,949	3,560
CLASS XIV.—Wood and Wicker, Raw and Manufactured.										
Furniture	4,521	4,427	7,624	8,006	5,275
Logs and Spars, and Timber, Undressed* sup. ft.	5,082,326	7,932,757	6,812,890	8,344,260	7,502,972	113,196	197,903	135,468	176,173	165,149
Plywood sq. ft.	946,028	1,394,611	2,473,784	2,865,534	2,912,905	21,534	29,293	46,393	52,726	49,658
Wicker, Bamboo, and Cane..	4,177	4,067	3,705	4,665	6,558
Other Timber, Wood, and Manufactures of	1,833	3,322	2,708	1,484	913
Total, Class XIV.	145,261	239,012	195,898	243,054	227,553
CLASS XV.—Earthenware, Cements, China, Glass, and Stoneware.										
Crockery and other Household Ware	98,241	79,062	78,338	89,701	73,422
Electrical Ware, of Earthenware	5,072	4,059	4,687	3,591	3,798
Glass and Glassware	77,108	61,835	70,597	59,531	48,052
Other Earthenware, &c.	1,315	2,239	2,404	2,463	1,236
Total, Class XV.	181,736	147,195	156,026	155,286	126,508

* Exclusive of Timber not measured in super. feet.

TRADE WITH COUNTRIES.

JAPAN (including Formosa).

Imports of Japanese Origin, 1923-24-1927-28—continued.

TABLE XXII.

ARTICLE.	QUANTITY.					VALUE.				
	1923-24.	1924-25.	1925-26.	1926-27.	1927-28.	1923-24.	1924-25.	1925-26.	1926-27.	1927-28.
CLASS XVI. — Paper and Stationery.						£	£	£	£	£
Paper—										
Strawboard .. ton	5	7	5	70	91	49
Other	2,425	2,383	2,511	4,479	4,358
Stationery	17,277	12,624	17,616	15,531	12,813
Total, Class XVI.	19,772	15,098	20,127	20,010	17,220
CLASS XVII. — Jewellery, Timepieces, and Fancy Goods.										
Combs (toilet), and Shaving Sets	8,603	9,938	13,538	7,360	7,368
Fancy Goods	86,972	67,045	68,863	54,166	51,696
Jewellery and Precious Stones	5,291	12,573	25,936	50,052	39,154
Timepieces, &c.	11	45	194	132
Pipes (Smoking), &c.	1,283	1,470	3,033	2,487	1,423
Total, Class XVII.	102,149	91,037	111,415	114,259	99,773
CLASS XVIII.—Optical, Surgical, and Scientific Instruments	3,466	2,555	2,710	1,723	1,398
CLASS XIX.—Drugs, Chemicals, and Fertilizers.										
Camphor	29,813	14,027	16,133	21,836	16,916
Oils, Essential	1,180	4,992	8,536	2,816	1,721
Other Drugs and Chemicals..	12,502	21,192	28,021	23,010	26,158
Total, Class XIX.	43,495	40,211	52,690	47,662	44,795
Miscellaneous.										
Bags, Trunks, &c., including Fittings	12,055	8,493	17,113	15,017	14,257
Brushware	67,285	51,911	64,637	57,136	20,270
Instruments, Musical	3,546	930	1,145	901	1,040
Matches and Vestas
gross of boxes	8,667	2,118	5,950	2,003	750	850	203	470	187	76
Straw Envelopes thousand	21,894	17,706	16,802	17,784	12,310	21,742	14,363	10,116	13,322	7,703
Other Articles, including Classes too small to be specifically enumerated	81,312	113,863	171,321	*11,004	13,616
Total Imports of Produce or Manufactures of Japan	3,557,834	4,146,234	4,372,083	5,183,470	4,282,614

* Previously included Raw Silk.

JAPAN (including Formosa).

Exports thereto, 1923-24-1927-28.

CLASS I. — Foodstuffs of Animal Origin.						£	£	£	£	£
Butter	2,263	899	1,309	1,064	393	19,676	6,511	9,897	8,089	2,896
Meats—										
Beef (Frozen)	8,847	9,817	4,506	15,355	34,578	12,603	10,806	4,772	20,567	46,271
Mutton and Lamb (Frozen)	4,827	138	125	170	662	10,463	434	358	371	1,542
Preserved in Tins, &c.	4,654	37	26	14	11	16,374	166	91	52	68
Milk and Cream	29,792	16,726	10,480	5,148	4,414	340,939	169,114	107,704	61,103	58,499
Other Animal Foodstuffs	1,952	600	148	1,938	9,708
Total, Class I.	402,007	187,631	122,970	92,120	118,984
CLASS II. — Foodstuffs of Vegetable Origin; Non-alcoholic Beverages, and Substances used in making.										
Biscuits	821	10	..	23	10	5,078	79	..	217	74
Grain—										
Barley	53,377	2,980	21,105	1,985
Wheat	7,840,744	4,211,176	6,517,118	2,579,140	1,919,832	2,980,952	2,228,549	3,356,144	1,171,533	889,924
Flour	308,608	3,126	14,638	14,224	16,889	162,048	2,164	10,254	9,709	10,139
Other	2,885	189	478	190	390
Infants' and Invalids' Food	2,183	10,070	5,536	58,475	73,842
Jams and Jellies .. cntl.	1,540	16	28	1	10	4,370	39	85	2	33
Other Vegetable Foodstuffs, &c.	*10,976	1,525	1,058	1,384	977
Total, Class II.	3,189,597	2,244,600	3,373,555	1,241,510	975,379

* Includes Fruits and Vegetables preserved in liquid, £7,225.

JAPAN (including Formosa).

Exports thereto, 1923-24-1927-28—continued.

TABLE XXII.

ARTICLE.	QUANTITY.					VALUE.				
	1923-24.	1924-25.	1925-26.	1926-27.	1927-28.	1923-24.	1924-25.	1925-26.	1926-27.	1927-28.
CLASS V.—Live Animals	£ 3,653	£ 17,336	£ 12,937	£ 3,480	£ 4,521
CLASS VI. — Animal Substances (mainly unmanufactured), not Foodstuffs.										
Bones ton	1,026	1,235	1,579	1,000	852	21,753	22,122	23,445	11,629	9,585
Glue Picces "	57	28	2	20	12	1,741	547	66	573	416
Hair—Other cntl.	313	161	128	206	256	3,412	1,567	1,228	1,703	2,676
Hides and Skins—										
Cattle No.	49,072	22,204	14,888	23,881	4,211	29,599	17,781	13,533	18,724	7,392
Rabbit and Hare .. cntl.	37	3,081	1	836	83,808	..	6	18
Other "	1,232	*31,008	2,886	5,413	5,450
Hoofs and Horns "	12,546	8,568	14,661	7,370	9,794
Pearlshell ton	6	3	13	5	1	701	288	1,873	753	47
Trochus-shell "	852	985	1,067	1,200	1,313	35,583	63,396	91,125	86,510	95,518
Wool—										
Greasy cntl.	454,552	530,153	595,953	789,140	1,063,994	5,138,668	6,577,663	4,675,976	7,022,360	9,819,236
Scoured "	10,616	4,618	7,671	7,952	10,576	125,145	67,854	86,614	86,471	105,193
Tops "	39,486	30,013	57,175	42,072	21,222	949,068	834,069	1,107,379	760,052	392,417
Other Animal Substances	1,323	554	399	584	264
Total, Class VI.	6,321,607	7,709,225	6,019,235	8,002,148	10,448,006
CLASS VII. — Vegetable Substances and Fibres	645	363	440	3,196	5,092
CLASS VIII. — Apparel, Textiles, and Manufactured Fibres.										
Apparel "	61,204	1,252	750	735	1,195
Textiles—Piece Goods	10,911	6,851	3,391	3,398	12,141
Other "	17,584	604	121	250	483
Manufactured Fibres	575	17	6	290	..
Total, Class VIII.	90,274	8,724	4,268	4,673	13,819
CLASS IX.—Oils, Fats, and Waxes.										
Tallow Oil, bulk .. gal.	18,079	1,174	4,966	5,509	2,267	3,434	243	889	1,118	463
Tallow, Unrefined .. ton	11,978	11,202	12,823	12,895	12,783	465,791	453,970	491,193	456,526	425,289
Other Oils, Fats, &c.	2,530	25	154	518	523
Total, Class IX.	471,755	454,238	492,236	458,162	426,275
CLASS XI. — Stones and Minerals, including Ores and Concentrates	1,600	1,749	1,628	770	413
CLASS XII.—Metals, Metal Manufactures and Machinery.										
Lead—Pig ton	14,665	11,758	8,118	4,268	3,914	419,988	404,146	292,018	126,819	85,228
Metals, Scrap "	50	19	568	38	1,158	5,282
Zinc—Bar, Blocks and Rods "	14,839	14,898	16,222	9,398	14,456	479,194	527,055	585,635	332,288	429,460
Other Metals, &c.	2,146	12,257	7,272	†22,519	16,734
Total, Class XII.	901,328	943,458	884,933	482,784	536,704

* Includes Sheepskins, with Wool, £30,040.

† Includes Iron and Steel, Scrap, £19,096.

TRADE WITH COUNTRIES.

JAPAN (including Formosa).

Exports thereto, 1923-24-1927-28—continued.

TABLE XXII.

ARTICLE.	QUANTITY.					VALUE.				
	1923-24.	1924-25.	1925-26.	1926-27.	1927-28.	1923-24.	1924-25.	1925-26.	1926-27.	1927-28.
CLASS XIII.—Rubber and Leather, and Manufactures thereof, &c.	£ 441	£ 5,136	£ 1,221	£ 807	£ 1,548
CLASS XIV. — Wood and Wicker, Raw and Manufactured.										
Timber	2,100	..	841	665	155
Wood and Wicker Manufactures, and Furniture	84	938	522	126	19
Total, Class XIV.	2,184	938	1,363	791	174
CLASS XIX. — Drugs, Chemicals, and Fertilizers.										
Casein cwt.	5,356	7,147	9,714	8,203	4,878	20,927	16,543	23,142	24,597	14,840
Fertilizers—										
Ammonium Sulphate ton	2,138	1,541	4,078	2,350	300	32,330	19,716	50,376	26,869	3,105
Bonedust "	..	50	260	422	1,528
Other "	400	684	4,843	1,177	96	4,200	5,654	36,270	8,123	1,282
Other Drugs and Chemicals	6,055	2,589	440	1,323	1,995
Total, Class XIX.	63,412	44,924	111,756	60,912	21,222
Miscellaneous.										
All Other Articles, including Classes too small for specific enumeration	*106,981	†28,194	16,587	11,637	19,145
Australian Produce	11,430,468	11,599,211	10,998,034	10,335,186	12,523,743
Other Produce	125,016	47,305	45,125	27,804	47,539
Total Exports	11,555,484	11,646,516	11,043,159	10,362,990	12,571,282

* Includes Vessels transferred abroad, £90,200. † Includes Vessels transferred abroad, £12,500.

NETHERLANDS.

Imports of Netherlands Origin, 1923-24-1927-28.

						£	£	£	£	£
Caramel, Caramel Paste, Cocoa Butter, &c. cntl.	2,563	1,803	8,416	8,377	10,039	16,954	10,307	55,838	63,841	86,535
Cocoa and Chocolate for potable use	2,254	1,806	2,070	1,544	1,080	25,683	18,921	19,974	16,167	11,983
Gin gal.	115,253	105,501	79,988	58,871	99,370	52,754	51,261	39,646	34,909	57,105
Cigars cntl.	141	218	225	277	342	10,393	15,248	16,083	18,838	27,952
Apparel and Attire	8,440	13,044	9,333	8,765	10,208
Piece Goods—										
Cotton and Linen	20,791	13,492	13,751	18,184	14,640
Woollen	28,030	11,705	7,152	15,210	22,557
Other	10,524	16,645	10,499	16,036	20,726
Other Textiles	8,893	8,555	7,506	6,935	5,430
Paints and Varnishes	26,851	28,484	23,499	23,047	22,244
Asphalt, Bitumen, and Natural Pitch .. cwt.	..	67,873	176,249	303,023	72,179	..	18,812	66,152	106,158	20,814
Machines and Machinery—										
Electrical Machinery and Appliances	153,029	225,950	212,779	299,942	301,015
Other	9,318	27,204	19,757	14,606	19,287
Manufactures of Metals	18,304	35,704	29,545	34,209	25,788
Glass and Glassware	13,736	20,489	22,986	35,229	17,413
Paper	35,437	40,020	42,514	56,350	74,689
Plywood sq. ft.	670,574	882,377	1,029,346	1,352,941	678,863	9,763	14,193	14,751	18,481	12,916
Jewellery	63,947	38,550	57,103	57,383	57,472
Drugs and Chemicals	21,331	23,511	37,172	32,100	31,505
All Other Articles	63,504	73,785	112,746	215,852	132,363
Total Imports of Produce or Manufactures of Netherlands	597,682	705,880	818,786	1,092,242	972,633

NETHERLANDS.

Exports thereto, 1923-24-1927-28.

TABLE XXII.

ARTICLE.	QUANTITY.					VALUE.				
	1923-24.	1924-25.	1925-26.	1926-27.	1927-28.	1923-24.	1924-25.	1925-26.	1926-27.	1927-28.
Butter Substitutes .. cntl.	..	11,222	18,694	£ ..	£ 23,896	£ 34,996	£ ..	£ ..
Meats	6,792	5,415	1,201	8,293	3,359
Grain and Pulse—										
Barley cntl.	1,719	22,206	..	610	9,296	..
Flour "	257,725	75,850	19,579	27,358	20,606	127,030	48,159	12,540	16,270	12,683
Wheat "	85,652	1,978,429	1,326,630	2,027,834	436,196	32,807	1,164,843	679,425	931,874	198,299
Cocoa and Chocolate for potable use .. cntl.	43	8	71	32
Hides and Skins—										
Calf No.	377	7,000	47,250	10,241	50,683	85	3,913	15,266	3,418	21,112
Cattle "	11,800	9,452	24,256	27,915	13,192	11,813	9,021	19,599	27,967	13,553
Sheep "	94,019	27,737	7,012	29,976	31,758	38,632	12,589	2,951	7,546	10,057
Other "	1,446	542	3,952	7	10
Wool—										
Greasy cntl.	140,919	29,774	14,722	10,909	1,006	1,463,033	363,463	113,635	89,078	10,038
Scoured "	9,577	190	285	..	237	162,460	4,188	3,773	..	3,489
Copra ton	2,090	3,802	4,585	6,533	3,988	46,282	91,128	105,810	140,964	84,314
Tallow, Unrefined .. "	221	1,511	1,744	1,415	422	7,467	61,014	73,204	44,178	14,581
Precious Stones -- Unset, Cameos, &c.	471	813
All Other Articles	12,186	31,200	22,287	*30,706	†120,126
Australian Produce	1,862,318	1,724,613	979,652	1,163,354	398,196
Other Produce	48,796	94,758	108,987	146,314	94,270
Total Exports	1,911,114	1,819,371	1,088,639	1,309,668	492,466

* Includes Timber, Undressed, £10,839.

† Includes Fruit, Fresh—Apples £31,211 ; Fish Oils, £71,339.

NEW CALEDONIA.

Imports of New Caledonian Origin, 1923-24-1927-28.

						£	£	£	£	£
Meats, Preserved in Tins cntl.	3	..	1	..	76	7	1	2	1	232
Maize "	2,414	71	1,288	35
Bones ton	115	86	178	80	94	816	527	1,025	511	465
Hides and Skins—										
Cattle No.	18,693	15,843	17,891	16,594	15,181	20,397	14,739	17,098	16,168	16,791
Other "	1,522	1,545	3,387	3,972	4,357
Copra ton	32	..	1	646	..
Fibres—Cotton, raw cntl.	1,103	4,222	3,154	4,128	..	7,588	29,181	21,208	19,910	..
Seeds, Cotton "	12,407	40,437	11,295	3,374	11,554	3,470
Tallow, Unrefined .. ton	78	8	9	27	14	2,946	260	267	965	318
Timber "	5,924	9,761	15,393	17,160	20,401
All Other Articles	7,120	15,021	19,197	4,062	1,806
Total Imports of Produce or Manufactures of New Caledonia	47,609	71,070	80,951	74,949	47,640

NEW CALEDONIA.

Exports thereto, 1923-24-1927-28.

CLASS I. — Foodstuffs of Animal Origin.						£	£	£	£	£
Butter cntl.	295	412	402	456	740	2,567	3,005	3,203	3,307	5,820
Cheese "	179	327	248	308	407	1,033	1,285	1,276	1,523	1,983
Fish "	841	502	347	586	380
Meats "	576	571	537	833	1,052
Milk and Cream .. cntl.	12	11	80	18	192	60	48	348	79	945
Other Foodstuffs of Animal Origin "	11	21	..	24
Total, Class I.	5,077	5,422	5,732	6,328	10,204

TRADE WITH COUNTRIES.

NEW CALEDONIA.

TABLE XXII.

Exports thereto, 1923-24-1927-28—continued.

ARTICLE	QUANTITY.					VALUE.				
	1923-24.	1924-25.	1925-26.	1926-27.	1927-28.	1923-24.	1924-25.	1925-26.	1926-27.	1927-28.
CLASS II. — Foodstuffs of Vegetable Origin; Non-alcoholic Beverages, and Substances used in making.						£	£	£	£	£
Biscuits cntl.	464	382	255	105	92	1,106	918	617	281	267
Confectionery.. .. "	52	30	29	19	39	252	166	172	110	258
Grain and Pulse—										
Bran, Pollard, and Sharps cntl.	2,416	1,854	2,274	2,036	2,754	733	549	885	712	935
Flour "	75,298	70,433	78,219	66,375	81,094	40,144	48,994	55,238	43,588	51,938
Rice "	3,450	318	1,342	905	185	2,991	285	1,207	820	174
Other "	295	261	598	203	2,201
Jams and Jellies cntl.	368	321	295	265	350	1,085	1,040	929	897	1,171
Sugar, Produce of Cane .. ton	966	1,013	950	670	923	33,215	28,744	22,424	17,181	20,890
Tea cntl.	603	601	697	582	811	4,819	4,781	5,641	4,758	6,360
Onions ton	183	170	156	161	243	1,506	2,632	2,929	1,591	2,242
Potatoes "	340	417	233	419	456	3,764	4,041	3,701	5,276	4,187
Other Foodstuffs of Vegetable Origin, &c. "	1,015	1,632	827	744	1,166
Total, Class II	90,925	94,043	95,168	76,161	91,789
CLASS III.—Spirituos and Alcoholic Liquors.										
Ale and Beer gal.	1,174	536	296	238	716	397	174	74	85	169
Spirits "	621	871	166	651	413	371	657	219	446	357
Wine "	..	52	6	..	25	5
Total, Class III.	770	856	293	531	531
CLASS IV.—Tobacco and Preparations thereof	4,881	7,020	5,718	5,637	11,527
CLASS VIII.—Apparel, Textiles, and Manufactured Fibres.										
Apparel, n.e.i.	80	1,009	95	184	493
Boots and Shoes	80	59	2	3	75
Hats and Caps	27	..	3	1	45
Piece Goods—Cotton and Linen	569	244	30	18	161
Other Textiles	629	494	727	668	480
Bags and Sacks	965	4,962	1,273	913	2,417
Cordage and Twines	2,444	2,100	1,256	1,106	1,493
Yarns	8	11	11
Total, Class VIII.	5,522	8,868	3,386	2,904	5,175
CLASS IX.—Oils, Fats, and Waxes.										
Oils	1,220	1,049	2,375	6,012	744
Fats and Waxes	118	180	89	513	5,335
Total, Class IX.	1,338	1,229	2,464	6,525	6,079
CLASS XI.—Stones and Minerals, including Ores and Concentrates.										
Coal ton	21,811	27,711	35,282	39,575	29,668	23,625	30,367	39,132	49,271	34,824
Coke "	24,237	27,861	29,887	38,786	31,566	41,415	48,008	48,352	66,995	58,891
Other Stones, Minerals, Ores, &c.	170	143	94	10	9
Total, Class XI.	65,210	78,518	87,578	116,276	93,724

NEW CALEDONIA.

Exports thereto, 1923-24-1927-28—continued.

TABLE XXII.

ARTICLE.	QUANTITY.					VALUE.				
	1923-24.	1924-25.	1925-26.	1926-27.	1927-28.	1923-24.	1924-25.	1925-26.	1926-27.	1927-28.
CLASS XII.—Metals, Metal Manufactures and Machinery.						£	£	£	£	£
Machines and Machinery	1,668	879	815	3,235	2,740
Metal, Manufactures of—										
Iron and Steel—Galvanized										
Plate ton	16	62	5	14	34	532	1,870	131	424	927
Nails "	5	4	1	4	3	290	231	67	328	133
Tinned Plates "	15	4	532	219
Tools of Trade	458	447	544	444	407
Vehicles	124	803	868	713	764
Other Manufactures of Metal	7,121	6,268	3,311	7,430	7,670
Total, Class XII.	10,725	10,717	5,736	12,574	12,641
CLASS XIII. — Rubber, Leather, and Manufactures thereof, &c.										
Leather	1,576	1,576	1,040	1,575	2,129
Leather and Rubber Manufactures, &c.	1,640	1,001	1,424	1,399	1,509
Total, Class XIII.	3,216	2,577	2,464	2,974	3,638
CLASS XIV. — Wood and Wicker, Raw and Manufactured.										
Furniture	77	59	14	151	436
Timber	1,102	1,754	990	286	278
Wood and Wicker Manufactures	484	876	103	287	474
Total, Class XIV.	1,663	2,689	1,107	724	1,188
CLASS XV.—Earthenware, Cements, China, Glass, and Stoneware	300	354	644	1,104	3,391
CLASS XVI.—Paper and Stationery.										
Paper	882	768	659	1,033	1,307
Stationery	197	139	133	106	225
Total, Class XVI.	1,079	907	792	1,139	1,532
CLASS XIX.—Drugs, Chemicals, and Fertilizers	1,293	1,067	1,437	2,353	2,305
Miscellaneous.										
Arms, Ammunition, and Explosives	2,389	2,386	3,040	3,620	2,565
Matches and Vestas										
gross of boxes	622	162	132	224	208	126	37	24	41	36
Soap cntl.	106	30	48	42	56	184	55	75	60	78
All Other Articles, including Classes too small for specific enumeration	3,201	2,906	2,326	2,237	2,548
Australian Produce	137,128	160,045	171,317	190,794	189,414
Other Produce	60,773	59,606	46,667	50,394	59,537
Total Exports..	197,901	219,651	217,984	241,188	248,951

TRADE WITH COUNTRIES.
NEW HEBRIDES.

TABLE XXII

Imports of New Hebrides Origin, 1923-24-1927-28.

ARTICLE.	QUANTITY.					VALUE.				
	1923-24.	1924-25.	1925-26.	1926-27.	1927-28.	1923-24.	1924-25.	1925-26.	1926-27.	1927-28.
						£	£	£	£	£
Cocoa Beans and Shells, raw cntl.	9,978	13,026	8,445	14,811	7,587	19,204	27,738	18,883	34,780	22,594
Grain—Maize "	251	69	..	367	..	109	20	..	180	..
Wool—Greasy "	209	246	182	232	199	1,700	2,171	1,673	1,760	1,319
Copra ton	43	3	6	5	345	915	76	153	104	7,972
All Other Articles "	1,876	2,200	2,137	4,397	11,353
Total Imports of Produce or Manufactures of New Hebrides						23,804	32,205	22,846	41,221	43,238

NEW HEBRIDES.
Exports thereto, 1923-24-1927-28.

						£	£	£	£	£
Butter cntl.	98	123	155	167	205	947	1,036	1,479	1,450	1,760
Fish, Preserved in Tins "	312	316	374	324	569	970	1,078	1,401	1,229	1,906
Biscuits "	1,540	2,193	2,256	2,155	1,860	2,515	3,674	4,504	4,559	4,177
Grain and Pulse—										
Flour "	6,968	8,158	9,476	14,486	12,966	3,675	5,817	6,760	9,755	8,326
Rice "	2,737	3,311	5,727	4,180	2,939	2,677	3,219	5,548	3,796	2,698
Sugar (Cane) ton	144	140	156	160	202	4,888	3,973	3,926	4,176	4,912
Ale and Beer gal.	4,448	3,676	2,454	4,038	4,616	1,510	1,064	667	908	1,074
Tobacco, Manufactured cntl.	362	639	447	537	539	6,523	10,236	7,665	9,586	9,874
Apparel "	5,162	5,900	5,946	4,024	5,399
Textiles—										
Cotton and Linen Piece Goods "	5,101	4,094	2,922	3,674	3,370
Other "	1,303	1,519	2,778	2,334	1,903
Manufactured Fibres "	1,728	2,127	2,965	3,040	4,788
Oils (in Bulk)—										
Kerosene gal.	7,411	9,807	6,690	11,108	13,112	557	747	517	838	1,051
Other "	21,793	22,466	5,546	13,309	18,028	1,754	1,839	585	1,478	1,004
Timber—										
Dressed sup. ft.	34,236	39,094	36,768	29,337	84,587	871	746	796	696	1,518
Undressed* "	74,168	116,539	70,538	104,608	142,757	1,255	1,927	1,601	2,006	2,485
Boats, Launches, &c. "	1,421	2,251	1,389	1,204	1,502
Specie—										
Silver "	2,867	6,562	14,993	7,700	7,950
All Other Articles "	26,692	36,628	38,833	58,567	57,564
Australian Produce "	36,292	50,586	63,472	70,521	73,721
Other Produce "	36,124	43,851	41,803	50,499	49,540
Total Exports						72,416	94,437	105,275	121,020	123,261

* Exclusive of Timber not measured in super. feet.

NORWAY.
Imports of Norwegian Origin, 1923-24-1927-28.

						£	£	£	£	£
Calcium Carbide ton	893	952	858	801	550	13,525	15,418	14,213	14,189	10,407
Cement (Portland) "	200	45	50	3	2	552	208	477	15	8
Fish—										
Preserved in Tins .. cntl.	53,479	48,948	30,282	36,040	44,980	339,163	295,603	165,369	209,666	260,861
Other "	915	1,023	825	570	403
Metals, Manufactures of "	8,365	5,536	13,451	5,355	8,850
Milk, Preserved cntl.	3	..	2	10	..
Oils (in Bulk) gal.	40,118	42,297	36,724	37,319	25,440	8,493	9,503	9,369	8,452	7,706
Ores cwt.	18,768	22,316	18,044	18,228	23,628	19,465	20,368	13,156	14,852	20,489
Paper—										
Fruit Wrapping "	2,274	920	2,159	1,750	2,834
Printing ton	12,766	13,869	8,776	5,240	7,590	251,835	259,117	163,402	101,389	133,999
Wrapping "	4,356	2,861	2,276	2,011	2,786	117,868	78,494	63,274	55,905	74,607
Writing and Typewriting "	34,450	62,744	59,094	70,472	62,536
Other "	13,144	15,314	24,036	34,924	30,529
Timber—										
Dressed sup. ft.	38,071,271	41,824,922	41,419,031	44,103,595	21,397,756	528,346	605,784	506,705	487,284	258,707
Undressed* "	1,724,176	3,532,243	787,576	365,855	309,950	27,207	37,152	7,916	4,021	3,158
Other, and Manufactures of "	2,031	2,238	2,188	2,005	3,146
Wood Pulp ton	1,329	1,175	1,353	570	903	25,725	25,255	27,049	10,034	15,665
All Other Articles "	†21,979	23,435	†33,551	34,127	31,962
Total Imports of Produce or Manufactures of Norway						1,415,339	1,458,112	1,106,234	1,055,020	925,367

* Exclusive of Timber not measured in super. feet.

† Includes Matches and Vestas, £13,742.

‡ Includes Vessels, £10,941.

NORWAY.

Exports thereto, 1923-24-1927-28.

TABLE XXII.

NOTE.—The exports to Norway are not shown in detail. In 1923-24 they amounted to £34,275 (Wheat, £24,387; Cattle Hides, £1,392; Wool, £4,930; Scrap Metals, £2,218); in 1924-25 to £122,812 (Wheat, £108,068; Wool, £7,408; Cattle Hides, £4,685); in 1925-26 to £183,432 (Wheat, £74,351; Wool, £5,736; Oils, Fish, £97,475; Iron and Steel, Scrap, £3,386); in 1926-27 to £76,800 (Fresh Fruits—Apples, £6,521; Wool, £2,384; Oils, Fish, £66,950); and in 1927-28 to £13,646 (Wheat, £12,997.)

PACIFIC ISLANDS (BRITISH AND FOREIGN).

Some of the more important Islands and groups of Islands included under this heading are also shown separately.

Imports of Pacific Islands Origin, 1923-24-1927-28.

ARTICLE.	QUANTITY.					VALUE.				
	1923-24.	1924-25.	1925-26.	1926-27.	1927-28.	1923-24.	1924-25.	1925-26.	1926-27.	1927-28.
CLASS II.—Foodstuffs of Vegetable Origin; Non-alcoholic Beverages, and Substances used in making.						£	£	£	£	£
Cocoa Beans and Shells, raw cntl.	12,164	14,236	10,128	16,164	8,966	24,551	30,778	23,651	38,299	26,754
Coffee, Raw and Kiln-dried "	227	305	472	318	206	1,223	1,851	2,807	1,937	1,353
Fruits, Fresh—										
Bananas "	396	4,198	3,558	6,594	7,786	485	4,006	3,129	7,052	9,362
Other "	156	339	350	1,462	1,046
Grain and Pulse—										
Maize cntl.	2,665	140	..	367	..	1,397	55	..	180	..
Other "	167	258	721	330	58
Nuts, Edible "	2,697	3,826	2,425	4,525	4,848
Sugar, Cane ton	409	..	289	8,692	..	8,002
Molasses "	6,089	6,205	7,236	7,638	10,691	25,340	13,258	15,252	18,918	35,586
Vanilla Beans cntl.	177	131	250	269	245	12,949	22,212	14,819	11,707	7,902
Other Vegetable Foodstuffs, &c. "	1,729	1,059	1,169	3,433	3,923
Total, Class II.	79,386	77,642	72,325	87,843	90,832
CLASS VI.—Animal Substances, not Foodstuffs.										
Hides and Skins—										
Cattle No.	24,405	20,916	22,890	22,565	23,328	25,104	19,120	21,943	21,367	24,979
Other "	1,558	1,747	3,553	4,307	4,171
Shells, in their natural state cwt.	5,581	7,532	7,035	5,573	10,411	10,596	20,419	21,869	16,856	31,733
Wool, Greasy cntl.	312	337	265	444	290	2,170	2,742	2,168	2,766	1,758
Other Animal Substances	1,545	898	1,667	2,932	1,024
Total, Class VI.	40,973	44,926	51,200	48,228	63,665
CLASS VII.—Vegetable Substances and Fibres.										
Copra ton	11,947	19,363	23,859	31,944	26,753	257,208	467,439	610,469	746,144	613,050
Fibres, Cotton, raw	7,588	29,625	21,222	19,910	7,761
Other Vegetable Substances	*14,271	†16,612	12,982	§16,621	15,206
Total, Class VII.	279,067	513,676	644,673	782,675	636,017
CLASS IX.—Oils, Fats, and Waxes "	3,999	871	1,280	1,124	478
CLASS XI.—Stones and Minerals, including Ores and Concentrates	2,003	¶12,838	15,862	176	55
CLASS XIII.—Rubber, Leather, and Manufactures thereof, and substitutes therefor "	**14,924	**10,103	**7,334	800	613
CLASS XIV.—Wood and Wicker, Raw and Manufactured "	7,852	12,644	20,563	25,199	26,552
CLASS XVII.—Jewellery, Timepieces, and Fancy Goods	338	256	159	2,786	137
CLASS XIX.—Drugs, Chemicals, and Fertilizers.										
Drugs and Chemicals	80	††7,325	10	10
Fertilizers—										
Guanano ton	41,097	44,664	..	20,626	..	90,415	98,405	..	1,153	..
Rock Phosphates	234,879	287,579	292,321	451,753	409,611	678,446	739,588	742,311	981,455	832,147
Other "	27	164
Total, Class XIX.	769,025	838,073	749,636	982,618	832,157

*|| Includes Fibres—Grass or Straw for Furniture, Mats, &c., £12,320.

† Includes Fibres—Hemp, £9,420; Ivory Nuts, £5,226.

§|| Includes Seeds—Cotton, £12,530.

¶ Ores—Chrome.

|| Includes Chrome Ore, £9,180.

** Crude Rubber, Rubber Waste, &c.

†† Includes Sulphur (Brimstone), £7,291.

PACIFIC ISLANDS (BRITISH AND FOREIGN).

Some of the more important Islands and groups of Islands included under this heading are also shown separately.

TABLE XXII.

Imports of Pacific Islands Origin, 1923-24-1927-28—continued.

ARTICLE	QUANTITY.					VALUE.				
	1923-24.	1924-25.	1925-26.	1926-27.	1927-28.	1923-24.	1924-25.	1925-26.	1926-27.	1927-28.
CLASS XXI.—Gold, Silver, and Bronze Specie.						£	£	£	£	£
Gold,—Specie	660	7,436	..	20
Gold—Bar, Dust, Ingot, Sheet	4,510	24,332	12,337	133,561	214,877
Gold—in Matte	14,347	2,822	2,875	32,855	36,666
Silver—Specie, Bar, Ingot, &c.	211	9	3	1,595	1,961
Total, Class XXI.	19,068	27,823	22,651	168,011	253,524
All Other Articles, including Classes too small for specific enumeration	19,739	9,311	5,781	5,621	18,790
Total Imports of Produce or Manufactures of Pacific Islands ..						1,236,374	1,548,163	1,591,464	2,105,171	1,922,820

PACIFIC ISLANDS (BRITISH AND FOREIGN).

Some of the more important Islands and groups of Islands included under this heading are also shown separately.

Exports thereto, 1923-24-1927-28.

ARTICLE	QUANTITY.					VALUE.				
	1923-24.	1924-25.	1925-26.	1926-27.	1927-28.	1923-24.	1924-25.	1925-26.	1926-27.	1927-28.
CLASS I. — Foodstuffs of Animal Origin.						£	£	£	£	£
Butter cntl.	1,119	1,588	1,522	1,836	2,404	10,411	12,638	13,679	15,131	20,273
Cheese "	386	572	561	615	717	2,484	2,548	3,308	3,582	3,934
Fish "	7,048	7,643	16,525	10,910	13,977
Meats, Poultry and Game—										
Bacon and Hams .. cntl.	1,030	1,215	1,272	1,536	1,759	8,185	8,666	9,423	11,360	13,363
Preserved by Cold Process										
Beef cntl.	4,939	11,163	30,454	24,325	19,646	8,580	19,139	48,930	42,491	34,767
Mutton and Lamb .. "	2,443	2,242	4,742	4,771	5,741	7,071	7,688	15,015	11,856	15,802
Other "	5,903	6,563	9,561	6,296	5,103
Potted or Concentrated	735	668	570	896
Preserved in Tins cntl.	11,837	14,039	14,075	15,264	18,664	34,544	46,439	48,487	56,602	68,472
Other "	3,358	2,824	2,936	3,658	5,686
Milk and Cream — Pre-served, &c. .. cntl.	2,245	2,104	2,483	2,593	3,207	11,142	9,848	10,967	11,659	14,162
Other Animal Foodstuffs	488	630	741	1,029	1,362
Total, Class I.	99,949	125,294	180,142	175,470	190,730
CLASS II. — Foodstuffs of Vegetable Origin; Non-alcoholic Beverages, and Substances used in making.										
Aerated and Mineral Waters	4,817	6,125	5,373	6,271	9,162
Biscuits cntl.	23,732	24,326	21,754	18,231	21,376	48,518	52,941	51,308	43,782	51,367
Cocoa and Chocolate ..	88	78	90	105	103	888	750	841	950	935
Coffee and Chicory	469	497	654	631	744	3,563	4,021	5,460	5,382	6,068
Confectionery "	885	923	1,103	1,225	1,351	6,858	6,887	7,612	8,710	10,192
Fruits—										
Dried "	716	572	661	699	773	2,277	1,596	1,713	1,974	1,909
Fresh "	2,156	2,297	1,983	2,073	2,747	3,231	2,785	3,274	3,713	4,601
Fruits and Vegetables (in Liquid) "	7,118	7,008	7,153	4,547	7,558
Fruit Juices and Syrups, &c. .. gal.	1,871	2,866	3,644	4,022	2,816	866	1,430	1,908	1,849	1,183
Grain and Pulse—										
Unprepared—										
Oats cntl.	740	574	3,048	633	1,012	470	339	1,490	379	572
Wheat "	1,421	1,481	2,007	2,048	2,646	709	879	1,181	1,134	1,362
Other "	5,597	754	10,590	1,159	8,724	2,758	665	6,058	1,109	6,019
Prepared—										
Bran, Pollard, and Sharps .. cntl.	73,419	76,210	92,278	91,554	94,050	33,781	39,933	52,400	51,406	50,763
Flour (Wheaten) .. "	205,092	190,977	237,793	203,940	222,558	110,648	133,945	166,746	137,859	143,383
Rice, Cleaned	64,978	74,604	54,339	41,419	37,646	60,221	69,012	50,706	36,602	34,837
Other, Prepared	1,674	1,565	2,650	3,463	2,104
Jams and Jellies cntl.	3,140	2,868	3,000	2,474	2,684	9,245	8,754	9,289	7,629	8,398
Pickles and Sauces	2,591	2,782	2,719	2,985	2,948
Spices "	1,390	1,238	1,101	1,034	1,001
Sugar ton	2,060	2,057	2,004	1,538	1,813	69,380	58,202	47,616	39,109	42,750
Tea cntl.	3,013	2,880	3,181	2,961	3,535	24,768	24,345	27,182	25,067	29,755
Vegetables—										
Onions ton	844	704	476	635	876	6,984	10,610	9,453	6,671	8,080
Potatoes "	1,076	1,393	854	1,039	1,565	12,246	11,794	13,800	13,124	13,175
Other "	1,664	1,949	2,867	4,860	3,136
Other Vegetable Foodstuffs, &c. "	5,478	5,540	5,155	6,659	4,771
Total, Class II.	422,143	455,095	485,055	416,268	446,029

TRADE WITH COUNTRIES.
PACIFIC ISLANDS (BRITISH AND FOREIGN).

793

Some of the more important Islands and groups of Islands included under this heading are also shown separately.

Exports thereto, 1923-24-1927-28—continued.

TABLE XXII.

ARTICLE.	QUANTITY.					VALUE.				
	1923-24.	1924-25.	1925-26.	1926-27.	1927-28.	1923-24.	1924-25.	1925-26.	1926-27.	1927-28.
CLASS III.—Spirituous and Alcoholic Liquors.						£	£	£	£	£
Ale, Beer, Porter, Cider and Perry gal.	136,191	110,010	109,013	157,467	166,791	42,190	29,357	27,017	36,230	36,677
Spirits—(Beverages) "	16,235	15,367	13,943	15,339	14,547	23,719	22,063	20,890	21,390	21,099
Wine, Fermented "	9,400	8,817	9,589	10,757	11,812	6,065	5,790	5,918	7,831	8,067
Total, Class III.	71,974	57,210	53,825	65,451	65,843
CLASS IV.—Tobacco and Preparations thereof.										
Tobacco—										
Manufactured .. cntl.	3,975	5,292	5,391	5,731	6,910	77,994	94,442	98,108	105,664	123,253
Cigars "	24	17	18	16	14	2,430	1,677	2,055	1,928	1,473
Cigarettes "	372	327	334	357	403	20,210	18,669	17,952	19,577	22,071
Total, Class IV.	100,634	114,788	118,115	127,169	146,797
CLASS V.—Live Animals.										
Cattle No.	303	60	122	102	99	1,616	725	2,145	1,853	1,860
Horses "	8	17	47	166	65	139	690	1,778	1,564	2,105
Pigs "	25	26	264	465	307	156	203	1,240	1,271	1,188
Poultry "	1,103	1,139	2,444	1,009	2,030	616	493	826	572	857
Sheep "	262	315	1,254	959	1,398	625	773	2,515	1,667	2,907
Other "	933	631	396	1,008	261
Total, Class V.	4,085	3,515	8,900	7,935	9,178
CLASS VI.—Animal Substances, not Foodstuffs	454	142	169	141	170
CLASS VII.—Vegetable Substances and Fibres.										
Fibres "	1,865	1,760	2,108	2,147	1,308
Seeds "	1,515	1,990	2,741	2,565	3,190
Starch cntl.	330	355	350	241	250	1,235	1,237	1,239	868	901
Other Vegetable Substances	713	626	1,438	656	702
Total, Class VII.	5,328	5,613	7,526	6,236	6,101
CLASS VIII.—Apparel, Textiles, and Manufactured Fibres.										
Apparel and Attire	36,113	36,732	35,324	26,837	29,548
Boots, Shoes, and Slippers—										
Leather "	8,840	7,514	6,395	6,844	7,106
Other "	1,371	1,264	1,258	1,509	3,306
Hats, Caps, and Bonnets—										
Felt Hats "	1,041	831	828	965	1,066
Other "	1,412	1,161	1,542	1,289	1,326
Trimmings and Ornaments	1,387	1,223	1,580	1,057	920
Umbrellas, &c.	2,032	1,013	960	301	177
Blankets and Blanketing	3,801	2,705	1,755	2,036	1,415
Piece Goods—										
Cotton and Linen (including Canvas and Duck)	60,217	60,134	49,626	49,916	34,133
Silk, or containing Silk	3,316	4,152	6,476	5,183	7,290
Woollens "	1,270	797	1,118	1,976	1,008
Other "	9,579	7,091	7,875	3,376	5,793
Rugs and Rugging	1,171	697	902	759	633
Sewing Silks	3,802	1,924	1,562	1,422	1,017
Tents, Tarpaulins, and Sails	1,942	2,283	3,148	3,196	2,428
Bags and Sacks—										
Corn and Flour .. doz.	11,141	10,970	5,114	11,775	6,983	4,286	5,748	3,387	7,468	3,899
Second-hand "	5,654	26,655	11,630	25,908	36,668	2,232	10,069	3,725	8,285	13,452
Other "	585	1,961	6,512	2,621	2,180
Cordage and Twines (excluding Metal Cordage)	18,269	19,568	18,522	16,778	16,662
Other Apparel, &c.	6,130	4,613	10,414	9,863	7,317
Total, Class VIII.	168,796	171,480	162,909	151,681	140,676

TRADE WITH COUNTRIES.
PACIFIC ISLANDS (BRITISH AND FOREIGN).

Some of the more important Islands and groups of Islands included under this heading are also shown separately.

TABLE XXII.

Exports thereto, 1923-24-1927-28—continued.

ARTICLE.	QUANTITY.					VALUE.				
	1923-24.	1924-25.	1925-26.	1926-27.	1927-28.	1923-24.	1924-25.	1925-26.	1926-27.	1927-28.
CLASS IX.—Oils, Fats, and Waxes.						£	£	£	£	£
Greases, including Axle Lard and Refined Animal Fats .. cntl.	63	134	113	89	95	1,418	2,133	2,076	1,487	1,527
Oils (in vessels not exceeding one gallon) ..	431	466	492	688	689	1,892	1,689	1,723	2,845	2,750
Oils (in Bulk)—Benzine, Benzoline, Gasoline, and Mineral Naphtha gal.	163,870	113,987	145,978	131,119	176,776	13,219	8,774	12,713	11,586	12,436
Kerosene	234,354	134,153	126,942	173,467	214,618	16,894	10,490	9,486	13,133	16,074
Linseed	9,897	15,618	8,005	8,225	7,335	2,531	4,113	1,890	1,796	1,524
Lubricating (Mineral) ..	63,581	77,311	73,510	73,163	84,669	7,599	9,243	9,141	8,458	9,518
Petroleum, Crude ..	171,199	41,940	75,166	57,644	446	3,791	1,095	1,557	1,247	21
Solar and Residual ..	100,512	222,604	205,778	306,218	378,604	2,694	5,370	5,145	7,079	8,355
Other	13,732	5,657	10,817	7,866	8,725	2,231	1,681	2,383	2,301	2,033
Other Fats and Waxes	362	635	425	33	51
Total, Class IX.	53,234	45,998	47,113	50,817	54,859
CLASS X.—Paints and Varnishes.										
Paints and Colours—White Lead, dry or in oil ton	40	56	32	24	37	2,284	3,291	1,854	1,212	1,868
Ground in Liquid and Prepared for Use ..	112	95	106	172	147	8,476	7,595	7,133	14,283	11,462
Other	1,868	3,381	3,062	1,536	1,586
Varnishes gal.	1,145	1,017	1,328	814	650	842	579	913	579	488
Total, Class X.	13,470	14,846	12,962	17,610	15,404
CLASS XI. -- Stones and Minerals, including Ores and Concentrates.										
Coal ton	90,344	92,031	101,686	77,600	78,638	93,607	97,939	109,108	93,345	92,788
Coke	25,468	28,677	30,716	39,565	32,324	43,450	49,430	50,121	68,832	59,961
Stone, including Marble and Slate	956	813	1,221	859	582
Other	347	972	431	188	149
Total, Class XI.	141,360	149,154	160,881	163,224	153,480
CLASS XII.—Metals, Metal Manufactures and Machinery.										
Engines	3,603	5,182	5,995	4,979	8,265
Implements and Machinery—Agricultural	6,089	5,557	3,585	3,916	3,735
Machinery and Appliances, and Materials, Electrical	14,970	16,395	16,302	15,270	21,625
Sewing Machines	1,579	1,961	2,405	3,839	3,074
Typewriters	988	1,352	1,586	1,811	1,969
Other Machinery	18,135	17,778	24,442	42,481	42,373
Manufactures of Metals—Bolts and Nuts	2,935	2,801	3,549	2,845	2,284
Cordage, Metal	1,017	1,404	1,289	2,599	2,705
Cutlery	8,038	6,249	6,748	5,896	6,168
Iron and Steel—Plate and Sheet—Galvanized .. ton	568	745	689	790	808	16,827	21,896	17,869	21,407	21,002
Plain	114	106	94	141	153	2,865	2,236	2,381	3,183	3,342
Nails, including Horseshoe	158	90	108	117	100	7,161	4,514	4,506	4,634	3,926
Netting, Wire	3,522	3,182	1,943	2,107	1,579
Pipes and Tubes—Cast Iron, &c.	856	588	2,196	968	1,346
Other	1,939	2,179	2,410	2,514	4,684

PACIFIC ISLANDS (BRITISH AND FOREIGN).

Some of the more important Islands and groups of Islands included under this heading are also shown separately.

Exports thereto, 1923-24-1927-28—continued.

TABLE XXII.

ARTICLE.	QUANTITY.					VALUE.				
	1923-24.	1924-25.	1925-26.	1926-27.	1927-28.	1923-24.	1924-25.	1925-26.	1926-27.	1927-28.
CLASS XII.—Machines and Machinery, &c.—contd.						£	£	£	£	£
Manufactures of Metals— <i>continued.</i>										
Rails, Fish-plates, &c.	1,707	1,737	5,842	3,553	2,892
Tools of Trade	8,744	9,172	7,597	8,656	9,049
Vehicles—										
Bicycles, &c., and Parts	1,242	1,151	748	661	834
Motor Cars, &c., and Parts	4,264	6,438	5,417	9,359	11,389
Other, and Parts	4,307	9,424	6,828	11,763	17,841
Wire—										
Barbed ton	67	72	85	62	62	1,589	1,641	1,888	1,248	1,260
Iron and Steel	47	58	61	55	66	1,120	1,337	1,232	1,174	1,346
Other	227	232	208	56	685
Other Metal Manufactures	69,728	95,068	92,696	82,267	88,811
Total, Class XII.	183,452	219,472	219,662	237,186	262,184
CLASS XIII.—Rubber, Leather, and Manufactures thereof, &c.										
Rubber, and Manufactures thereof	5,383	4,326	4,444	5,853	7,959
Leather	4,502	4,466	4,962	5,540	6,545
Leather Manufactures	11,225	13,896	11,919	10,386	11,385
Total, Class XIII.	21,110	22,688	21,325	21,779	25,889
CLASS XIV.—Wood and Wicker, Raw and Manufactured.										
Furniture	5,433	3,348	8,755	8,465	12,696
Timber—										
Dressed sup. ft	277,530	387,296	431,415	275,180	804,416	6,572	8,149	9,816	6,453	16,681
Undressed* "	2,005,819	1,933,898	2,646,226	2,541,765	3,182,528	34,976	37,818	45,446	44,109	53,751
Other Timber	453	168	89	184	627
Wicker, Bamboo, and Cane	459	700	515	818	566
Wood Manufactures	9,943	12,379	11,312	9,776	12,507
Total, Class XIV.	57,836	62,562	75,933	69,805	96,828
CLASS XV.—Earthenware, Cements, China, Glass and Stoneware.										
Cement (Portland) .. ton	537	458	587	882	654	3,084	2,707	3,279	4,270	3,609
Earthenware, &c.	4,522	4,556	6,048	5,571	6,635
Glass and Glassware	3,607	2,652	3,506	2,990	5,124
Other Cements, China, &c.	1,764	2,327	3,571	3,456	5,618
Total, Class XV.	12,977	12,242	16,404	16,287	20,986
CLASS XVI.—Paper and Stationery.										
Paper	7,577	6,264	6,919	6,125	7,474
Stationery	16,354	17,231	16,793	18,006	20,301
Total, Class XVI.	23,931	23,495	23,712	24,131	27,775

* Exclusive of Timber not measured in super. feet.

TRADE WITH COUNTRIES.
PACIFIC ISLANDS (BRITISH AND FOREIGN).

Some of the more important Islands and groups of Islands included under this heading are also shown separately

TABLE XXII.

Exports thereto, 1923-24-1927-28—continued.

ARTICLE.	QUANTITY.					VALUE.				
	1923-24.	1924-25.	1925-26.	1926-27.	1927-28.	1923-24.	1924-25.	1925-26.	1926-27.	1927-28.
CLASS XVII.—Jewellery, Timepieces, and Fancy Goods.						£	£	£	£	£
Fancy Goods	6,452	6,951	7,143	5,298	5,178
Jewellery	396	334	583	460	558
Pipes (Smoking)	2,168	1,871	1,468	1,000	1,193
Timepieces	1,046	1,340	1,043	971	1,164
Total, Class XVII.	10,062	10,496	10,237	7,729	8,093
CLASS XVIII.—Optical, Surgical, and Scientific Instruments.										
Kinematographs and Films..	2,939	6,854	11,391	13,472	4,374
Photographic Goods	2,950	3,262	3,408	3,611	4,607
Surgical and Dental Instruments	3,094	4,021	3,443	5,611	3,202
Talking Machines	1,656	2,654	3,277	4,937	6,897
Other Scientific Instruments, &c...	1,091	1,213	1,553	1,353	2,051
Total, Class XVIII.	11,730	18,004	23,072	28,984	21,131
CLASS XIX.—Drugs, Chemicals and Fertilizers.										
Calcium Carbide .. ton	10	7	16	10	13	326	185	425	261	339
Insecticides	1,047	1,004	1,167	1,376	2,474
Medicines	5,273	5,680	4,702	6,981	5,338
Perfumery	2,526	2,617	3,601	3,034	3,293
Salt	2,698	1,719	2,034	3,437	1,798
Sodium ton	32	40	27	32	31	448	643	369	417	380
Spirits and Spirituous Preparations .. gal.	7,208	8,102	7,346	7,611	9,097	2,400	2,479	1,819	1,586	2,111
Fertilizers—										
Ammonium Sulphate ton	1,974	1,647	1,944	1,508	2,377	29,410	22,838	25,434	19,548	28,218
Other Fertilizers .. "	877	949	463	13	87	5,356	4,497	2,901	150	1,272
Other Drugs and Chemicals	11,762	13,022	14,517	19,534	19,439
Total, Class XIX.	61,246	54,684	56,969	56,324	64,662
CLASS XX.—Miscellaneous.										
Arms	491	1,603	501	1,189	839
Cartridges	1,512	1,239	1,069	1,856	1,795
Explosives	6,588	6,088	7,006	7,998	6,937
Bags, Baskets, Boxes, &c.	2,680	2,409	3,253	3,958	3,673
Blue, Laundry .. ontl.	256	215	124	96	72	1,438	1,223	643	454	308
Boats, Launches, and Yachts	6,755	9,891	9,068	8,006	6,640
Brushware	2,604	3,050	3,031	2,291	2,348
Instruments, Musical	2,592	2,534	1,708	1,764	2,037
Matches and Vestas—										
Wax .. gross of boxes	1,832	1,794	5,008	2,554	570	576	503	1,072	509	146
Wood and other .. "	18,080	15,736	18,793	19,123	15,733	3,757	3,037	3,551	3,544	2,758
Oilmen's Stores	8,217	12,982	10,925	16,447	19,440
Packings—Asbestos, &c.	1,314	1,514	1,312	1,319	1,570
Personal Effects (Passengers')	5,326	5,457	3,405	4,980	4,279
Pitch and Tar .. ton	158	263	256	284	285	1,820	2,635	2,722	2,295	2,387
Soap—										
Toilet ontl.	282	283	284	285	372	1,786	1,796	1,429	1,780	1,741
Other "	8,984	10,669	12,511	14,433	18,282	14,076	16,357	19,206	21,403	26,843
Vessels Transferred Abroad .. No.	..	2	4	4	11,750	61,225	28,000	58
All Other Articles	10,172	4,823	14,044	8,310	7,710
Total, Class XX.	71,704	88,391	145,170	116,103	91,509
CLASS XXI.—Gold and Silver; and Bronze Specte.										
Gold	17	..	8,080	1,547	3,950
Silver	12,926	13,314	38,740	18,799	43,249
Bronze	5	30	30
Total, Class XXI.	12,943	13,314	46,825	20,376	47,229
Australian Produce	973,393	1,049,940	1,293,328	1,176,548	1,316,368
Other Produce	575,025	619,043	583,578	604,158	588,185
Total Exports	1,548,418	1,668,983	1,876,906	1,780,706	1,904,553

PERU.

Imports of Peruvian Origin, 1923-24-1927-28.

TABLE XXII.

NOTE.—The Imports of Peruvian origin are not shown in detail. In 1923-24 they amounted to £755; in 1924-25 to £333; in 1925-26 to £384; in 1926-27 to £528; and in 1927-28 to £834.

PERU.

Exports thereto, 1923-24-1927-28.

ARTICLE.	QUANTITY.					VALUE.				
	1923-24.	1924-25.	1925-26.	1926-27.	1927-28.	1923-24.	1924-25.	1925-26.	1926-27.	1927-28.
						£	£	£	£	£
Grain—Wheat .. cntl.	..	317,020	981,481	512,848	829,571	..	172,766	509,237	234,776	330,395
Flour "	77,173	44,183
Coal ton	36,120	20,325	33,230	12,067	19,107	40,106	22,708	33,170	15,063	24,495
All Other Articles	325	367	1,133	107	..
Australian Produce	40,427	195,841	592,723	249,939	354,890
Other Produce	4	7	..
Total Exports	40,431	195,841	592,723	249,946	354,890

PHILIPPINE ISLANDS.

Imports of Philippine Islands Origin, 1923-24-1927-28.

						£	£	£	£	£
Fibre—Flax and Hemp ton	2,584	1,878	1,885	1,569	1,650	108,659	125,552	138,278	98,241	102,557
Hats and Caps	274	1,500	2,243	14,421	31,646
Tobacco—										
Unmanufactured .. cntl.	1,183	1,120	645	1,121	692	4,551	8,963	2,726	4,389	2,458
Cigars "	250	180	184	121	172	12,344	8,454	10,977	7,053	8,755
Timber "	41,826	102,321	155,596	88,373	59,614
All Other Articles	2,481	2,378	1,637	2,699	3,517
Total Imports of Produce or Manufactures of Philippine Islands	170,135	249,168	311,457	215,176	208,547

PHILIPPINE ISLANDS.

Exports thereto, 1923-24-1927-28.

						£	£	£	£	£
Butter cntl.	3,857	4,284	5,095	4,896	6,891	31,500	30,218	39,901	34,564	49,091
Cheese "	130	118	94	88	101	1,029	821	733	767	898
Meats—										
Bacon and Hams	2,342	2,501	2,491	2,483	2,246	19,860	20,493	22,093	22,394	20,203
Frozen—										
Beef "	84,427	81,177	92,012	92,327	79,904	105,971	103,781	124,010	128,160	114,973
Mutton and Lamb ..	1,845	1,671	1,540	1,354	1,662	5,486	5,556	4,526	2,893	4,453
Poultry and Game	2,202	1,493	3,824	1,017	1,021
Other "	5,225	4,917	4,331	5,183	11,758
Milk — Dried, Preserved,										
&c. cntl.	59	294	401	437	738	557	3,707	5,211	5,727	9,651
Biscuits "	76	71	51	78	43	699	408	245	352	152
Fodder—										
Hay and Chaff	30,080	10,858	18,721	18,911	7,534	8,114	2,645	4,662	4,684	2,447
Other "	10,788	11,715	2,279	3,356	2,745	596
Grain—Flour "	260,245	200,313	227,774	175,079	151,385	145,127	149,755	167,394	123,602	100,807
Jams and Jellies	894	905	939	891	1,012	3,130	2,859	2,875	2,455	3,029
Onions ton	1,296	737	52	917	340	12,584	8,261	578	6,901	4,361
Potatoes "	169	1,582	..	4
Animals (living)—										
Cattle No.	592	8,712	7,034	6,949	9,805	3,220	36,484	29,986	29,403	34,262
Horses "	72	28	2	14	6	1,291	1,417	87	242	141
Wool—Scoured .. cntl.	441	502	355	5,432	8,772	5,588
Lard "	36	61	50	70	273	220	270	256	376	1,079
Coal ton	143,199	93,137	109,521	79,857	62,011	160,088	104,046	124,793	98,108	79,634
Coke "	202	839	499	546	759	625	3,053	1,833	2,104	2,956
Leather "	2,758	2,238	1,988	1,318	1,565
Drugs, Chemicals, and Ferti-										
lizers "	166	341	181	38	128
All Other Articles	3,396	*35,125	†17,674	‡13,434	§14,380
Australian Produce	523,261	506,913	560,132	483,423	450,531
Other Produce	357	22,492	3,237	299	6,458
Total Exports	523,618	529,405	563,369	483,722	456,989

* Includes Wire, Barbed, £21,698.

† Includes Meats, Preserved in Tins, £8,706.

‡ Includes Meats, Preserved in Tins, £4,291.

§ Includes Vessels transferred abroad, £6,200.

TRADE WITH COUNTRIES.
RUSSIA.

TABLE XXII.

Imports of Russian Origin, 1923-24-1927-28.

ARTICLE.	QUANTITY.					VALUE.				
	1923-24.	1924-25.	1925-26.	1926-27.	1927-28.	1923-24.	1924-25.	1925-26.	1926-27.	1927-28.
Fish	£ 2,156	£ 2,235	£ 6,430	£ 17,656	£ 10,724
Furniture	73	12	82	46	22
Furs, Dressed	7,090	8,508	7,488	12,652	13,999
Hair and Fibre—Bristles, Horsehair Drafts	13,603	12,858	16,061	13,950	10,807
Hides and Skins	142	411	3,330	5,938	23,824
Timber—Veneers and Ply- wood	338	487	16,132	103	2,179
All Other Articles	10,149	10,907	10,019	20,509	31,273
Total Imports of Produce or Manufactures of Russia						33,556	35,418	59,522	70,854	97,828

RUSSIA

Exports thereto, 1923-24-1927-28.

NOTE.—The Exports to Russia are not shown in detail. In 1923-24 they amounted to £46; in 1924-25 to £8; in 1925-26 to £10; in 1926-27 to £1,092 (Wool, Greasy, £948); and in 1927-28 to £2,204,469 (Wool, Greasy, £966,685 and Wool, Scoured, £1,232,193).

SPAIN.

Imports of Spanish Origin, 1923-24-1927-28.

						£	£	£	£	£	
Fruits—Dried	ontl.	1,015	1,305	771	770	440	4,291	6,897	4,609	5,048	3,146
Liquorice	2,874	1,882	692	1,525	1,728	17,604	9,303	3,336	7,350	8,204
Nuts—Edible	31,840	41,353	50,444	64,822	70,566
Brandy	gal.	1,274	218	2,220	..	83	443	125	1,474	..	48
Wine	10,227	11,119	16,828	15,086	14,053	6,727	7,234	9,881	10,494	9,398
Corks, Cork Manufactures, &c.	69,110	72,073	58,571	79,999	80,378
Oils in bulk—Olive	gal.	3,735	3,107	3,034	8,749	6,149	1,272	1,127	1,038	3,065	2,405
Paints and Varnishes	2,961	3,936	4,880	6,169	6,542
Quicksilver	ontl.	213	94	109	172	61	3,090	1,618	2,237	3,620	1,736
Drugs and Chemicals	2,529	2,940	3,533	3,186	2,778
Instruments, Musical	39	15	43	77	56
All Other Articles	13,103	9,838	16,108	20,808	21,275
Total Imports of Produce or Manufactures of Spain							153,009	156,459	156,154	204,638	206,532

SPAIN.

Exports thereto, 1923-24-1927-28.

NOTE.—The Exports to Spain are not shown in detail. In 1923-24 they amounted to £317,034 (Concentrates—Silver and Silver-lead, £202,174; Wheat, £111,760); in 1924-25 to £466,517 (Wheat, £466,050); in 1925-26 to £216,083 (Concentrates—Silver and Silver-lead, £208,822; Wool, Greasy, £5,696); in 1926-27 to £76,651 (Wheat, £67,373; Hides and Skins, £9,048); and in 1927-28 to £3,573 (Hides and Skins, £2,294).

SWEDEN.

Imports of Swedish Origin, 1923-24-1927-28.

						£	£	£	£	£	
Pulp for Paper-making	ton	5,717	10,730	13,575	10,032	22,934	93,846	146,385	188,881	150,953	287,011
Machines and Machinery— Dairy Implements and Ma- chinery	113,463	142,458	120,729	128,655	71,095
Electrical Machinery and Appliances	62,330	37,711	98,852	43,792	37,453
Other	56,237	48,889	*56,319	68,780	100,548
Metal, Manufactures of— Nails	ton	182	118	124	103	89	11,813	7,888	7,727	6,377	4,098
Tools of Trade	17,183	23,982	19,527	23,919	18,687
Other	85,122	69,646	72,135	87,512	84,843
Furniture	9,560	8,183	8,900	6,162	6,721
Timber— Dressed	sup. ft.	46,363,406	25,819,991	43,282,827	38,304,718	45,084,605	633,704	306,803	485,867	425,896	497,606
Undressed†	6,914,823	5,868,302	6,465,812	3,716,748	4,730,710	96,407	61,666	60,643	36,428	45,765
Other and Wood Manufactures	6,623	18,962	15,320	14,487	15,554
Paper— Boards	ton	2,064	2,489	2,102	2,661	2,076	70,783	76,350	64,732	79,676	60,293
Printing	16,664	10,757	3,613	6,479	6,376	315,763	205,958	74,132	118,250	107,899
Wrapping	4,012	5,096	6,612	7,825	8,029	107,765	133,766	169,878	213,014	193,881
All Other	92,653	69,801	61,929	106,243	86,655
Calcium Carbide	ton	559	780	1,102	690	396	9,783	13,024	18,316	12,097	7,161
Matches and Vestas	gross of boxes	1,169,131	1,167,817	1,320,347	1,083,627	934,035	215,300	211,999	226,908	166,087	139,078
Vacuum Cleaners	28,725	31,037	79,054	101,058	42,222
All Other Articles	4,120	23,496	41,474	57,904	67,307
Total Imports of Produce or Manufactures of Sweden							2,031,180	1,633,004	1,871,123	1,847,290	1,873,877

* Includes Roller Bearings and Ball Bearings, &c., £22,359.

† Exclusive of Timber not measured in super. feet.

SWEDEN.

Exports thereto, 1923-24-1927-28.

NOTE.—The Exports to Sweden are not shown in detail. In 1923-24 they amounted to £409,466 (Wheat, £297,858; Wool, £81,470; Hides and Skins—Cattle, £26,613); in 1924-25 to £470,006 (Wheat, £369,486; Wool, Greasy, £50,800; Hides and Skins—Cattle, £29,200; Copper, Ingots, £13,900); in 1925-26 to £151,339 (Wheat, £40,976; Hides and Skins—Cattle, £36,396; Wool, Greasy, £44,855; Cream Separators, £15,035); in 1926-27 to £139,046 (Fruits—Fresh, Apples, £13,708; Wheat, £44,450; Hides and Skins—Cattle, £30,908; Wool, Greasy, £39,772); and in 1927-28 to £430,266 (Wheat £284,774; Wool, Greasy, £79,846).

TRADE WITH COUNTRIES.
SWITZERLAND.
Imports of Swiss Origin, 1923-24-1927-28.

799

TABLE XXII.

ARTICLE.	QUANTITY.					VALUE.				
	1923-24.	1924-25.	1925-26.	1926-27.	1927-28.	1923-24.	1924-25.	1925-26.	1926-27.	1927-28.
CLASS I.—Foodstuffs of Animal Origin						£	£	£	£	£
Cheese cntl.	630	1,595	5,195	7,029	3,568	5,993	21,681	62,779	83,062	40,221
Other Foodstuffs	241	378	292	1,777	2,668
Total, Class I.	6,234	22,059	63,071	84,839	42,889
CLASS II.—Foodstuffs of Vegetable Origin; Non-alcoholic Beverages, &c.										
Confectionery cntl.	1,005	1,608	1,556	1,484	1,019	9,886	14,574	13,568	13,555	8,984
Other Vegetable Foodstuffs, &c.	457	110	580	697	145
Total, Class II.	10,343	14,684	14,148	14,252	9,129
CLASS IV.—Tobacco and Preparations thereof										
..	217	481	467	583	506
CLASS VIII.—Apparel, Textiles, and Manufactured Fibres.										
Apparel—										
Boots and Shoes	18,118	24,666	28,248	50,194	49,474
Gloves	44,839	13,040	8,099	3,698	685
Hats and Caps	3,302	1,788	2,400	40,713	66,081
Trimmings and Ornaments	304,565	355,772	237,212	290,881	178,874
Other Articles of Apparel	88 253	93,794	47,579	33,928	46,752
Textiles—										
Cosies, Cushions, Quilts, &c.	30,418	38,590	33,783	29,745	15,751
Curtains	2,562	2,504	2,834	1,512	1,239
Handkerchiefs	102,908	140,080	113,061	106,531	118,236
Piece Goods—										
Cotton and Linen	60,409	76,060	41,828	36,780	34,884
Lace, for Attire	107,361	97,893	56,051	71,165	70,567
Silk	829,395	742,390	676,394	990,595	798,806
Velvets, &c.	2,638	1,247	864	1,976	557
Woollens	17,981	23,378	12,502	12,710	12,329
Other Textiles	29,933	27,653	7,658	10,104	8,516
Manufactured Fibres and Yarns	12,318	5,704	5,336	16,930	29,740
Total, Class VIII.	1,655,000	1,644,559	1,273,849	1,697,462	1,441,491
CLASS XII.—Metals, Metal Manufactures and Machinery	186,133	209,722	185,795	176,454	203,839
CLASS XV.—Earthenware, Cements, China, Glass, and Stoneware	1,472	1,310	1,414	1,114	1,277
CLASS XVI.—Paper and Stationery	3,835	7,605	4,468	9,175	6,735
CLASS XVII.—Jewellery, Timepieces, and Fancy Goods.										
Clocks and Watches	307,726	303,066	314,163	327,608	327,401
Fancy Goods, Jewellery, &c.	7,484	6,591	7,460	4,681	4,696
Total, Class XVII.	315,210	309,657	321,623	332,289	332,097
CLASS XVIII.—Optical, Surgical, and Scientific Instruments.										
Talking Machines	37,253	55,613	80,835	74,255	27,902
Other Optical, etc., Instruments	6,088	5,392	7,054	5,397	6,873
Total, Class XVIII.	43,341	61,005	87,889	79,652	34,775
CLASS XIX.—Drugs, Chemicals, and Fertilizers	17,790	19,576	17,215	15,835	14,315
Miscellaneous.										
Grass Straw for Hats, &c.	20,228	21,997	13,638	25,972	7,779
All Other Articles, including Classes too small for specific enumeration	14,493	14,910	14,191	21,183	22,844
Total Imports of Produce or Manufactures of Switzerland	2,274,296	2,327,565	1,997,768	2,458,810	2,117,676

TRADE WITH COUNTRIES.

SWITZERLAND.

Exports thereto, 1923-24-1927-28.

TABLE XXII.

NOTE.—The Exports to Switzerland are not shown in detail. In 1923-24 they amounted to £34,793 (Wool, Greasy, £26,284; Timepieces and Parts, £6,866); in 1924-25 to £4,140 (Timepieces and Parts, £3,312); in 1925-26 to £9,614 (Timepieces and Parts, £6,054); in 1926-27 to £16,099 (Timepieces and Parts, £8,246; Surgical and Dental Instruments, £3,174); and in 1927-28 to £12,512 (Wool, Greasy, £1,783; Time pieces and Parts, £3,774).

TURKEY.

Imports of Turkish Origin, 1923-24-1927-28.

NOTE.—The Imports of Turkish origin are not shown in detail. In 1923-24 they amounted to £28,465 (Fruits, Dried, £13,698; Tanning Substances, £6,679); in 1924-25 to £25,012 (Fruits, Dried, £9,309; Nuts, Edible, £7,463; Seeds—Canary, Hemp, and Rape, £3,573); in 1925-26 to £52,899 (Fruits, Dried, £8,412; Nuts, Edible, £11,454; Seeds—Canary, Hemp, and Rape, £21,817); in 1926-27 to £40,616 (Fruits, Dried, £11,568; Seeds—Canary, Hemp, and Rape, £11,100; Tanning Substances, £10,430); and in 1927-28 to £47,841 (Fruits, Dried, £10,560; Tanning Substances, £11,503 and Seeds—Canary, Hemp and Rape, £6,919).

Exports thereto, 1923-24-1927-28.

NOTE.—The Exports to Turkey are not shown in detail. In 1923-24 they amounted to £566; in 1924-25 to £375,853 (Wheat, £374,124); in 1925-26 to £2,011 (Hides and Skins, Cattle, £2,008); in 1926-27 to £67,865 (Wheat, £21,660; Flour, £40,873; Hides and Skins, Cattle, £5,329) and 1927-28 to £19,969 (Wheat, £17,705; Hides and Skins, Cattle, £2,238).

UNITED STATES OF AMERICA.

Imports of United States Origin, 1923-24-1927-28.

ARTICLE.	QUANTITY.					VALUE.				
	1923-24.	1924-25.	1925-26.	1926-27.	1927-28.	1923-24.	1924-25.	1925-26.	1926-27.	1927-28.
CLASS I. — Foodstuffs of Animal Origin.						£	£	£	£	£
Fish—										
Preserved in Tins .. cntl.	35,599	38,797	46,836	67,543	24,446	154,155	176,968	248,046	330,309	125,711
Other	7,968	7,349	7,670	28,277	24,110
Meats, Poultry, and Game—										
Bacon and Hams .. cntl.	9	6	2	36	88	54	69	14	261	554
Potted and Concentrated	1,030	1,160	811	729	842
Preserved in Tins .. cntl.	1,619	1,936	3,340	3,954	5,698	5,605	6,960	11,125	13,363	18,466
Sausage-casings .. cwt.	8,063	11,609	12,117	10,564	10,719	134,586	192,119	295,000	276,830	246,130
Other Meats	75	93	208	150	509
Milk and Cream .. cntl.	306	285	166	301	221	1,801	2,050	937	1,245	1,258
Other Animal Foodstuffs	890	842	577	2,235	1,948
Total, Class I.	306,164	387,610	564,388	653,399	419,528
CLASS II. — Foodstuffs of Vegetable Origin; Non-alcoholic Beverages, and Substances used in making.										
Caramel, Caramel Paste, &c. cntl.	21	13	..	57	1	..	23	..
Cocoa and Chocolate, potable	288	61	155	100	13	646	250	661	488	88
Coffee and Chicory	725	574	1,138	1,000	979	7,037	8,188	14,921	12,933	14,372
Confectionery, Chocolate ..	252	14	110	229	147	1,488	107	682	1,499	977
" N.E.I.	1,673	1,421	1,526	1,916	2,782	12,036	10,940	8,339	10,109	13,938
Fruits, Dried—										
Prunes	5,271	3,127	2,815	6,525	16,794	10,155	4,980	4,568	10,664	27,260
Raisins	96	177	275	280	661	380	675	832	585	1,327
Other	963	1,630	1,458	1,991	6,950	3,334	5,903	4,348	6,291	20,057
Fruits, Fresh—										
Citrus	8,296	3,709	4,143	11,124	6,316	13,333	5,406	7,155	18,170	12,203
Other	2	27	90	338	488	3	29	120	581	846
Fruits, &c., Preserved	79,933	95,899	119,373	163,645	160,053
Grain and Pulse—										
Unprepared—										
Beans and Peas .. cntl.	1,098	468	885	801	796	2,881	963	1,903	1,717	1,845
Other	143	152	94	3,186	672	186	278	110	2,037	637
Prepared—										
Corn Flour	4,325	2,973	4,956	9,289	13,203	6,331	5,249	6,862	9,837	13,581
Oatmeal, Wheatmeal, &c. .. cntl.	4	..	1	24	..
Other Prepared	230	513	386	1,532	814
Hops	551	888	393	372	485	5,623	7,263	2,918	2,927	2,671
Infants' and Invalids' Foods	2,437	1,658	675	1,644	849
Mustard	8	174	31	16	14	50	3,500	179	87	75
Nuts, Edible	12,955	14,565	13,285	16,002	9,771
Pickles and Sauces	11,172	13,206	15,095	16,968	14,716
Sugar—										
Glucose ton	621	524	1,132	1,057	823	14,322	12,202	22,758	18,350	14,479
Other Sugar, Syrups, &c.	3,094	1,687	3,038	5,105	3,079
Other Vegetable Foodstuffs, &c.	21,643	20,085	*47,445	†38,454	22,108
Total, Class II.	209,327	213,547	275,653	339,672	335,746
CLASS III.—Spirituous and Alcoholic Liquors	2,778	391	66	3	85

* Includes Spices, Unground, n.e.i., £17,862.

† Includes Onions, £16,198.

UNITED STATES OF AMERICA.

Imports of United States Origin, 1923-24-1927-28—continued.

TABLE XXII.

ARTICLE.	QUANTITY.					VALUE.				
	1923-24.	1924-25.	1925-26.	1926-27.	1927-28.	1923-24.	1924-25.	1925-26.	1926-27.	1927-28.
CLASS IV.—Tobacco and Preparations thereof.						£	£	£	£	£
Tobacco—										
Manufactured .. cntl.	4,127	5,451	5,088	11,444	10,372	68,477	84,332	72,185	146,088	135,733
Unmanufactured .. "	252,044	185,902	215,467	212,696	231,382	2,721,631	1,915,450	2,177,719	1,919,574	2,077,181
Cigars "	8	48	12	7	37	1,310	4,969	2,253	725	5,774
Cigarettes "	65	65	217	267	316	2,437	2,464	7,867	9,721	11,630
Snuff "						2			1	6
Total, Class IV. ..						2,793,857	2,007,215	2,260,024	2,076,109	2,230,324
CLASS V.—Live Animals ..						3,009	1,312	3,579	319	2,760
CLASS VI.—Animal Substances (mainly unmanufactured), not Foodstuffs.										
Gelatine and Glue .. cntl.	480	672	528	675	450	8,831	11,176	7,398	9,704	6,166
Hair and Fibre "						4,322	16,756	24,316	12,991	12,747
Hides and Skins "						8,524	14,212	25,771	27,131	45,897
Other Animal Substances ..						78	701	19	*6,132	†3,294
Total, Class VI. ..						21,755	42,845	57,504	55,958	68,104
CLASS VII.—Vegetable Substances and Fibres.										
Cork, Manufactures of ..						1,411	2,729	4,584	10,357	3,684
Fibres "						5,542	9,779	22,787	4,430	5,609
Gums and Resins .. ton	3,919	5,793	4,671	3,457	3,719	70,035	88,460	127,165	119,534	127,853
Seeds "						16,715	13,096	13,732	19,583	53,555
Other Vegetable Substances						10,208	12,168	13,327	10,233	10,567
Total, Class VII. ..						103,911	126,232	181,595	164,137	201,268
CLASS VIII.—Apparel, Textiles, and Manufactured Fibres.										
Apparel—										
Blouses, Skirts, &c. ..						33,042	30,992	14,629	19,869	17,577
Boots and Shoes—										
Gum Boots "						2,826	3,052	9,424	11,930	14,600
Rubber Sand Shoes, &c. N.E.I. "						9,850	7,454	15,248	21,562	9,603
Buttons "						36,297	38,945	50,869	79,613	84,993
Corsets "						7,933	6,244	3,943	5,142	3,447
Furs, dressed or prepared						83,726	62,639	49,128	53,820	56,091
Gloves "						110,833	88,420	41,865	35,608	31,333
Hosiery, and Knitted Articles of Apparel, n.e.i. ..						119,859	52,387	38,129	26,613	24,200
Hats and Caps "						58,284	30,889	39,168	9,375	8,147
Men's and Boys' Clothing						100,121	85,759	75,131	77,777	77,830
Shirts, Collars, and Ties ..						2,644	2,021	2,456	810	4,745
Socks and Stockings						24,214	20,397	17,905	21,177	10,886
Trimmings and Ornaments						365,749	249,353	242,869	454,726	526,291
Other Apparel "						11,391	15,714	27,037	37,477	23,226
Textiles—										
Blankets and Blanketing ..						66,190	53,297	62,925	68,002	68,924
Carpets and Carpeting						13,893	16,189	12,765	16,934	11,255
Cosies, Cushions, &c.						23,215	19,172	21,854	32,321	30,263
Linoleums and Floor Coverings "						1,517	2,637	3,880	6,958	7,091
Piece Goods—						97,747	49,350	58,898	86,401	125,039
Canvas and Duck "										
Cotton and Linen "						48,177	18,501	52,671	34,081	16,529
Silk, or containing Silk						389,033	393,035	582,465	689,990	523,664
Waterproof Cloth, prepared with Rubber, &c. "						69,633	56,409	112,319	115,481	148,902
Other "						10,946	8,904	11,145	15,281	36,007
Sewing Silks, Cottons, &c.						57,905	47,412	101,637	130,343	249,767
Other Textiles "						106,253	92,506	109,190	85,045	75,591
Manufactured Fibres and Yarns—										
Bags and Sacks "						20		750	47	77
Cordage and Twines, and Manufactures thereof						34,673	10,055	14,179	22,832	10,278
Yarns "						73,384	92,742	201,563	279,569	168,977
Total, Class VIII. ..						2,011,387	1,605,269	2,135,120	2,507,897	2,430,423

* Includes Gut, Imitation, £6,095.

† Includes Gut, Imitation, £3,134.

TRADE WITH COUNTRIES.
UNITED STATES OF AMERICA.

TABLE XXII.

Imports of United States Origin, 1923-24-1927-28—continued.

ARTICLE.	QUANTITY.					VALUE.				
	1923-24.	1924-25.	1925-26.	1926-27.	1927-28.	1923-24.	1924-25.	1925-26.	1926-27.	1927-28.
CLASS IX.—Oils, Fats, and Waxes.						£	£	£	£	£
Greases, including Axle ton	1,585	1,541	1,810	1,814	1,988	46,377	43,336	48,599	49,884	47,549
Lard and Refined Animal Fats cntl.	372	320	60	337	152	1,472	1,104	267	1,133	481
Oils—In vessels, &c.	34,642	37,586	34,113	32,704	31,488
Oils in Bulk—										
Cotton Seed .. gal.	4,296	5,594	1,547	926	3,371	1,443	1,486	446	257	844
Kerosene, &c.	18,034,667	17,058,370	19,492,513	22,756,951	21,988,293	760,260	665,067	752,733	972,221	753,712
Lubricating (Mineral) ..	8,461,740	9,273,877	11,236,425	13,513,474	12,025,514	748,329	851,236	916,937	1,129,079	920,017
Petroleum and Shale Spirit, &c.	31,712,857	47,244,503	65,678,272	78,476,261	107,084,037	2,333,273	3,210,270	3,890,471	3,599,356	3,668,828
Residual and Solar ..	839,305	104,807	82,847	1,052,269	1,100,098	14,610	10,469	5,050	19,611	21,692
Turpentine and Substitutes	818,631	618,481	599,377	869,268	904,571	253,110	144,860	142,186	166,631	144,861
Petroleum Jelly .. cntl.	8,508	6,119	8,239	9,863	12,800	11,078	9,399	12,213	7,295	9,535
Tallow (Unrefined) .. ton	1	2	..	8	1	19	101	8	193	12
Wax—										
Paraffin cntl.	11,059	13,925	6,546	11,689	7,348	11,376	19,995	10,176	17,113	9,369
Other	1,671	1,233	1,839	1,270	1,536	4,408	3,662	6,675	4,413	5,598
Other Oils, Fats, &c.	28,605	35,506	39,389	49,595	58,183
Total, Class IX.	4,249,002	5,034,127	5,859,263	6,049,485	5,672,174
CLASS X. — Paints and Varnishes	139,949	120,625	202,361	202,881	206,900
CLASS XI.—Stones and Minerals, including Ores and Concentrates.										
Asphalt, Bitumen, and Natural Pitch cwt.	370,568	214,330	273,953	422,025	497,550	104,171	68,356	72,204	91,963	119,346
Lithographic, Oil and Whetstones	16,369	11,299	11,833	8,468	7,522
Sandpaper, Emery Paper, &c.	40,115	35,868	51,712	59,032	48,857
Ores and Concentrates	1,490	2,006	3,075	2,932	1,208
Other Stones and Minerals	52,206	30,568	24,247	36,508	30,617
Total, Class XI.	214,351	148,097	163,071	198,903	207,550
CLASS XII.—Metals, Metal Manufactures and Machinery.										
(a) MACHINES AND MACHINERY.										
Adding and Computing Machines	95,630	55,266	101,661	127,572	128,569
Air and Gas Compressors	56,507	55,057	74,506	96,474	47,604
Bootmaking Machines	11,443	11,411	14,017	11,836	17,734
Canning Machinery	3,584	7,624	9,505	15,486	8,849
Cash Registers .. No.	2,774	1,289	3,039	3,219	2,333	73,404	51,461	96,294	106,605	74,182
Dairy Implements and Machinery	21,636	31,393	46,485	80,302	50,226
Electrical Machinery and Appliances—										
Dynamo Electric Machines	271,041	177,639	186,080	338,960	173,809
Fans, Electric	15,175	10,671	13,911	14,564	15,602
Fittings, Electric	131,555	121,327	93,007	112,482	81,788
Lamps, Filament	44,434	38,806	47,494	50,251	52,282
Measuring and Recording Instruments	29,780	54,595	34,737	44,066	44,725
Regulating, Starting Apparatus	128,299	108,409	81,773	97,972	105,773
Static Transformers	31,797	75,435	44,250	64,808	28,937
Telephones and Switchboards	248,914	284,654	487,031	145,925	95,087
Other	386,391	531,637	454,840	1,112,076	918,894
Implements and Machinery : Agricultural, &c.—										
Chaffcutters	10	1,216	77	706	93
Cultivators	30,995	24,026	23,632	14,722	26,067
Drills	4,584	14,442	2,551	7,682	6,816
Garden and Field Rollers	49,119	58,958	64,144	61,061	3,053
Harvesters, Stripper No. Mowers, Reapers and Binders	240	..	36	5	..	21,571	..	6,570	561
Ploughs and Ploughshares, &c.	58,151	35,928	38,366	25,116	47,893
Other	39,848	38,433	33,074	39,326	19,591
Other	101,118	86,312	100,478	96,867	196,813

TRADE WITH COUNTRIES.
UNITED STATES OF AMERICA.

803

Imports of United States Origin, 1923-24-1927-28—continued.

TABLE XXII.

ARTICLE.	QUANTITY.					VALUE.				
	1923-24.	1924-25.	1925-26.	1926-27.	1927-28.	1923-24.	1924-25.	1925-26.	1926-27.	1927-28.
CLASS XII.—Metals, Metal Manufactures and Machinery—continued.						£	£	£	£	£
Match and Matchbox-making Machinery	453	2,588
Metal-working Machinery	146,482	137,854	189,835	221,595	159,427
Mining Machinery	61,693	61,272	97,303	105,592	112,012
Motive-power Machinery—Engines	860,976	952,894	884,842	1,252,560	1,271,482
Other	122,273	101,831	103,703	127,989	106,103
Paper-working, &c., Machinery	29,503	32,136	30,290	26,331	29,076
Printing Machinery	473,240	360,851	334,495	371,529	251,096
Pumps	38,657	33,416	79,781	64,454	49,123
Roller Bearings and Ball Bearings	49,853	40,288	50,486	65,224	49,200
Sewing Machines	179,350	141,961	149,481	200,056	162,328
Typewriters	192,679	168,113	186,026	213,615	178,353
Weighing Machines	54,650	46,366	44,394	47,821	40,104
Woodworking Machinery, n.e.i.	51,510	38,304	39,142	25,979	45,187
Yarn-making and Textile-making Machinery	54,341	52,494	162,859	203,559	135,711
Machinery, n.e.i.	637,993	564,403	575,433	770,785	683,998
(b) METALS AND METAL MANUFACTURES, OTHER THAN MACHINERY.										
Aluminium ton	20	55	48	26	22	3,440	7,658	9,094	3,199	3,609
Bolts and Nuts	1,475	952	788	676	493	93,733	59,448	53,849	55,858	38,917
Chain and Chains	604	457	663	762	528	50,051	36,307	46,274	56,808	38,726
Copper	42	146	78	42	36	5,624	21,388	9,695	4,107	5,893
Cordage, Metal	5,477	3,164	1,306	3,781	2,862
Cylinders for Gas	12,701	8,858	9,413	12,830	7,943
Iron and Steel—Bar, Rod, and Hoop ton	1,910	2,957	3,140	5,499	3,530	33,062	40,204	44,525	84,214	55,154
Girders, Beams, Channels, &c. ton	632	90	316	579	475	10,892	1,229	3,784	5,787	7,864
High Grade Carbon and Alloy Steels	15	1	..	6	1	386	34	6	179	12
Pig and Scrap	1	3	..	117	2
Plate and Sheet—Galvanized, flat	649	656	505	771	410	17,920	17,790	12,957	20,158	10,772
Galvanized, corrugated	1,976	1,557	679	928	743	54,907	45,291	17,048	23,051	19,767
Plain	7,891	4,086	6,248	15,930	9,991	129,878	68,999	110,194	252,879	162,699
Tinned	3	5,009	3	74	147,987	89
Wire—Barbed	6,352	2,538	1,357	466	191	124,220	51,009	24,721	8,492	3,429
Number 16 or finer gauge	177	166	263	306	330	8,920	9,937	16,655	16,704	17,236
For use in manufactures	52	67	15	1,095	1,420	273
Other, Wire,	4,585	3,019	2,019	930	319	108,798	62,010	37,587	25,287	17,067
Steel Nail Wire	50	69	238	68	..	792	1,528	3,418	1,034	..
Irons—Smoothing and Soldering	56,073	49,525	45,140	62,663	47,895
Lamps and Lampware	286,996	268,335	274,442	302,519	254,066
Incandescent Mantles No.	306,513	400,883	503,676	308,566	356,414	4,324	4,914	7,248	3,483	3,263
Locks	97,167	47,843	46,238	50,044	27,770
Nails ton	560	395	372	326	327	39,354	31,330	27,093	23,982	18,847
Netting, Wire	3	29
Pipes and Tubes ton	6,092	6,310	4,382	3,860	3,593	199,097	178,459	117,784	111,383	90,389
Plated Ware and Cutlery	54,641	42,949	47,502	40,282	35,780
Railway Material	3,793	7,293	13,093	634	133
Tools of Trade	673,278	520,666	493,089	535,368	435,338
Vehicles—Axles and Springs	30,644	13,350	18,101	16,331	9,275
Bicycles, Tricycles, and Parts	286,856	293,594	319,528	421,149	248,611
Horns, Warning Devices, &c.	57,168	60,847	70,719	85,197	67,378
Motor Cycles	389,581	228,515	263,877	221,400	127,338
Motor Cars—Bodies and Parts	899,763	771,047	934,266	1,261,898	1,021,884
Chassis	5,835,290	6,524,107	6,791,905	7,897,388	5,339,203
Other, and Parts	837,862	1,340,373	1,071,709	1,143,894	886,874
Other Manufactures of Metal	790,370	690,299	756,580	902,423	811,331
Total, Class XII.	15,991,224	16,140,794	16,675,170	20,171,028	15,235,464

TRADE WITH COUNTRIES.
UNITED STATES OF AMERICA.

TABLE XXII.

Imports of United States Origin, 1923-24-1927-28—continued.

ARTICLE.	QUANTITY.					VALUE				
	1923-24.	1924-25.	1925-26.	1926-27.	1927-28.	1923-24.	1924-25.	1925-26.	1926-27.	1927-28.
CLASS XIII.—Rubber and Leather, and Manufactures thereof, and Substitutes therefor.										
Boots and Shoes (See Class VIII.)						£	£	£	£	£
Rubber, and Manufactures of Leather, and Manufactures—	1,314,514	1,251,200	1,599,650	1,179,937	767,680
Belting	46,650	35,326	44,005	43,430	41,332
Leather	220,925	153,809	128,312	149,189	120,697
Manufactures, n.e.i.	9,976	9,104	10,247	10,728	8,767
Total, Class XIII.	1,592,065	1,449,439	1,782,214	1,383,284	938,476
CLASS XIV.—Wood and Wicker, Raw and Manufactured.										
Furniture	73,128	54,321	62,030	86,265	129,172
Timber—										
Dressed, n.e.i. .. sup. ft.	159,611	372,960	1,892,713	1,593,130	1,947,390	3,605	6,256	25,878	20,798	22,606
Laths, n.e.i. .. No.	32,359,920	18,372,070	29,168,513	29,835,606	14,270,300	64,932	28,102	41,166	43,658	19,771
Staves	299,283	1,531,429	2,405,399	2,234,053	2,969,428	9,032	24,053	57,025	55,768	125,069
Undressed* .. sup. ft.	226,360,756	219,487,525	288,943,456	289,897,409	307,802,223	2,762,303	1,921,325	2,517,746	2,388,678	2,497,602
Other	132,910	197,905	178,125	96,666	308,507
Handles—Tool, unattached	81,154	59,017	79,971	68,856	53,371
Other Wood Manufactures, and Wicker	92,531	84,099	86,870	96,243	81,403
Total, Class XIV.	3,219,595	2,375,078	3,048,811	2,856,932	3,237,501
CLASS XV.—Earthenware, Cements, China, Glass, and Stoneware.										
Glass	12,458	10,769	17,582	17,028	16,431
Glassware	148,168	122,375	122,203	115,001	100,147
Plaster of Paris .. ton	2,184	1,700	2,045	1,967	1,784	21,645	17,245	15,561	15,249	14,759
Tiles	1,610	2,976	2,342	15,874	4,394
Other Earthenware, &c.	36,088	39,994	52,708	58,028	36,499
Total, Class XV.	219,969	193,359	210,396	221,180	172,236
CLASS XVI.—Paper and Stationery.										
Paper—										
Blotting and Cartridge ton	39	54	54	51	67	2,572	3,124	3,085	2,853	3,740
Boards, &c. .. "	840	298	373	395	380	38,545	15,609	16,696	19,012	17,146
Printing	266	156	155	197	159	13,876	8,430	7,051	10,419	8,194
Roofing and Sheathing	30,810	25,267	24,073	24,661	27,132
True Vegetable Parchment	1,391	424	351	86	118
Wrapping, of all Colours ton	169	137	146	442	189	15,017	16,892	14,710	28,052	24,570
Writing and Typewriting	10,043	10,314	12,450	12,678	18,206
Other	94,150	88,616	100,528	108,384	85,406
Stationery—										
Books (Printed), Music, &c.	121,937	115,322	133,858	119,876	117,096
Cards, Playing doz. pks.	9,702	5,966	9,942	6,048	5,705	5,807	3,943	6,185	4,535	4,240
Inks	44,221	37,375	36,542	34,019	31,250
Paperhangings	3,606	4,039	3,071	4,391	7,234
Paper Manufactures	160,694	150,875	159,690	194,279	185,649
Paper Patterns	27,326	31,230	37,804	30,404	28,694
Pens and Pencils	60,267	64,941	67,668	62,506	69,270
Pictures (not Advertising)	7,416	10,003	8,208	9,724	6,450
Other	40,308	43,940	48,345	48,311	45,067
Total, Class XVI.	677,986	630,344	680,315	714,200	679,462

* Exclusive of Timber not measured in super. feet.

TRADE WITH COUNTRIES.
UNITED STATES OF AMERICA.

805

Imports of United States Origin, 1923-24-1927-28—continued.

TABLE XXII.

ARTICLE.	QUANTITY.					VALUE.				
	1923-24.	1924-25.	1925-26.	1926-27.	1927-28.	1923-24.	1924-25.	1925-26.	1926-27.	1927-28.
CLASS XVII. — Jewellery, Timepieces, and Fancy Goods.						£	£	£	£	£
Fancy Goods, &c.	105,049	100,031	94,963	98,560	85,609
Pipes (Smoking), n.e.i.	4,607	5,509	5,826	7,373	6,989
Jewellery and Imitation Jewellery, and Precious Stones	8,970	8,715	10,307	21,074	9,981
Clocks, and Parts thereof	119,365	77,367	76,320	110,241	87,174
Watches, and Parts thereof, &c.	76,772	55,434	60,757	69,069	57,972
Total, Class XVII.	314,763	247,056	248,173	309,317	247,725
CLASS XVIII. — Optical, Surgical, and Scientific Instruments.										
Cameras, Kinematographs, &c.	93,867	113,643	95,390	116,602	110,413
Kinematograph Films—										
Sensitized	5,814	3,370	12,720	16,459	19,354
Other 1,000 ft.	21,694	22,932	30,394	37,713	27,106	234,225	181,037	208,043	251,198	177,657
Spectacles and Frames	62,523	48,597	46,638	54,624	49,072
Surgical and Dental Instruments	114,751	125,927	115,377	130,331	113,348
Talking Machines	136,098	142,005	185,129	184,368	91,011
Other Optical and Scientific Instruments	37,996	36,095	46,682	40,623	47,201
Total, Class XVIII.	685,274	650,674	709,979	794,205	608,056
CLASS XIX.—Drugs, Chemicals, and Fertilizers.										
Acids	2,730	1,544	1,806	2,243	3,185
Ammonium	27	26	31	1,039	130
Bacteriological Products, and Sera	5,365	4,057	1,969	5,388	10,772
Cream of Tartar and Substitutes ton	25	38	29	17	8	1,066	1,622	1,982	1,164	458
Drugs and Medicinal Preparations	62,572	59,563	35,167	40,436	34,852
Dyes	7,569	5,835	4,157	3,356	3,409
Insecticides, Disinfectants, Washes and Dips	21,389	33,577	31,457	20,633	15,952
Medicines, Proprietary	40,121	44,898	54,956	55,687	66,824
Oils, Essential (non-spirituous)	20,772	31,471	39,981	33,478	42,375
Perfumery and Toilet Preparations (non-spirituous)	88,411	101,750	117,110	121,129	103,170
Salt, and Table Preparations of Sodium Salts—										
Acetate	954	33	4,314	134	..
Biborate (Borax)	1,966	597	1,330	1,771	5
Carbonate (Ash, Crystals)	1	183	353	7,122	2,377
Hydroxide (Caustic) ton	47	66	40	167	154	1,899	3,370	1,745	5,017	5,538
Salicylate	636	128	159	177	69
Sulphide	52	47	149	19	13
Other Sodium Salts	7,735	7,316	2,235	535	1,254
Spirituous Preparations—										
Perfumed Spirits and Bay Rum	4,995	2,086	2,143	2,167	1,895
Toilet Preparations, n.e.i.	10,909	6,176	8,108	8,771	7,454
Other Spirituous Preparations	1,583	6,825	*31,478	20,268	20,278
Sulphur (Brimstone) ton	58,414	55,250	79,080	85,143	86,272	213,364	213,628	308,504	402,168	438,746
Other Drugs and Chemicals	73,453	78,336	116,984	†253,239	170,253
Total, Class XIX.	574,636	614,023	778,239	1,000,132	940,899

* Includes Ethers, N.E.I., £23,029.

† Includes Fertilizers, £107,530.

TRADE WITH COUNTRIES.
UNITED STATES OF AMERICA.

TABLE XXII.

Imports of United States Origin, 1923-24-1927-28—continued.

ARTICLE.	QUANTITY.					VALUE.				
	1923-24.	1924-25.	1925-26.	1926-27.	1927-28.	1923-24.	1924-25.	1925-26.	1926-27.	1927-28.
CLASS XX.—Miscellaneous.						£	£	£	£	£
Arms	44,517	40,028	66,218	70,825	64,175
Ammunition and Explosives	109,139	80,332	183,001	162,353	142,697
Bags, Baskets, Boxes, &c.	30,089	24,455	37,547	51,737	59,153
Blacking, including Dressings, &c.	15,280	22,949	19,681	11,519	11,749
Brushware	47,128	39,001	84,558	153,604	97,957
Candles, Tapers, and Night Lights	241	177	203	253	233	1,180	1,236	1,297	1,843	1,655
Celluloid Sheets	29,072	32,904	41,985	33,789	29,305
Instruments, Musical—										
Pianos	No. 9,902	7,807	8,533	12,514	6,684	617,880	525,931	531,979	732,496	406,127
Other, and Parts	134,752	135,569	136,165	162,643	108,929
Oilmen's Stores	33,169	36,095	45,306	50,943	55,198
Packings	29,487	31,353	34,746	37,594	37,860
Soap	cntl. 4,521	4,433	4,136	4,892	2,880	39,022	35,929	37,591	36,930	23,460
Soap Substitutes	11,284	12,324	14,817	20,071	19,191
Vessels (Ships)	No. 1	2,375
Other Articles	81,121	94,064	162,673	168,627	113,082
Total, Class XX.	1,225,495	1,112,170	1,397,564	1,694,974	1,170,538
CLASS XXI.—Gold and Silver; and Bronze Specie	32	*5,628,607	772	262	523
Total Imports of Produce or Manufactures of United States	31,556,529	38,728,814	37,234,257	41,394,277	35,005,736

* Gold Specie and Bullion, £5,628,334.

UNITED STATES OF AMERICA.

Exports thereto, 1923-24-1927-28.

ARTICLE.	QUANTITY.					VALUE.				
	1923-24.	1924-25.	1925-26.	1926-27.	1927-28.	1923-24.	1924-25.	1925-26.	1926-27.	1927-28.
CLASS I.—Foodstuffs of Animal Origin.						£	£	£	£	£
Butter	cntl. 291	1	5,574	1	564	2,030	5	41,778	9	4,550
Meats—										
Preserved by Cold Process—										
Beef	8	714	386	1,626	..	16	990	845	4,232
Poultry	8	1,454	4,622	8,548	..	18	2,901	7,339	17,539	..
Rabbits and Hares ..	164,027	107,276	264,756	179,127	139,970	9,864	6,587	19,873	10,227	8,729
Preserved in Tins	cntl. 72	1,389	631	2	4	129	3,107	1,823	8	12
Sausage-casings	ton 717	830	1,052	1,235	1,041	239,092	219,440	387,834	420,750	364,438
Milk and Cream—										
Dried, &c.	cntl. 470	480
Other Animal Foodstuffs	985	322	221	877	5,305
Total, Class I.	252,598	232,378	459,858	450,255	387,266
CLASS II.—Foodstuffs of Vegetable Origin; Non-alcoholic Beverages, and Substances used in making.										
Fruits, dried	cntl. 1,406	392	899	1,652	23	3,940	956	2,560	3,953	61
Jams and Jellies	3	1	23	51	2	10	8	75	140	6
Onions	95	734	64	63	76	1,189	8,005	975	546	623
Other Foodstuffs of Vegetable Origin, &c.	6,251	6,260	2,299	2,238	167
Total, Class II.	11,390	15,229	5,909	6,877	857

TRADE WITH COUNTRIES.
UNITED STATES OF AMERICA.
Exports thereto, 1923-24-1927-28—continued.

807

TABLE XXII.

ARTICLE.	QUANTITY.					VALUE.				
	1923-24.	1924-25.	1925-26.	1926-27.	1927-28.	1923-24.	1924-25.	1925-26.	1926-27.	1927-28.
CLASS VI.—Animal Substances (not Foodstuffs).						£	£	£	£	£
Glue Pieces and Sinews ton	2	1	20	3	1	1,970	604	1,132	766	1,257
Hides and Skins—										
Hides No.	257,895	278,720	169,095	184,368	500,899	119,716	174,212	97,807	120,236	655,879
Skins—										
Rabbit and Hare cntl.	45,166	90,678	92,701	110,312	65,325	699,875	1,724,759	1,834,850	2,235,269	1,228,436
Fox "	632	96	130	107	234	51,904	4,662	10,264	4,777	18,803
Kangaroo "	11,276	9,023	8,134	7,883	10,801	244,202	141,816	121,030	116,046	174,909
Opossum "	1,123	241	653	3,079	433	111,920	26,264	90,127	446,921	64,869
Wallaby "	446	160	33	167	462	6,811	3,251	1,679	1,710	9,460
Sheep, with Wool No.	453,459	688,069	1,141,000	1,065,657	888,154	99,286	266,176	404,583	325,583	280,276
without Wool "	488,636	53,475	41,274	171,838	250,828	44,004	5,223	8,920	26,571	20,865
Other "	403	2,846	2,515	6,507	180,379
Pearlshell ton	1,845	1,270	1,310	1,251	1,688	301,199	252,887	232,026	207,339	269,693
Wool—										
Greasy cntl.	319,097	385,014	613,180	414,462	270,894	4,249,440	5,793,471	5,935,731	4,043,484	2,990,768
Scoured and Washed "	4,291	7,137	10,878	3,054	7,718	69,969	132,959	140,281	37,476	108,814
Tops "	200	250	3,830	5,630
Other Animal Substances	4,620	5,911	*13,540	†13,926	6,058
Total, Class VI.	6,009,149	8,535,041	8,894,485	7,586,611	6,016,096
CLASS VII.—Vegetable Substances and Fibres.										
Copra ton	113	328	1,301	..	441	2,585	7,238	30,241	..	9,000
Ferns, Dried "	7,080	5,313	3,567	2,755	4,749
Fibres "	814	1,163	1,288	494	8,429
Gums and Resins .. ton	743	955	634	495	919	5,586	7,903	5,705	4,398	8,789
Seeds "	5,619	4,456	2,957	6,434	12,466
Other Vegetable Substances	54	20	27	279	825
Total, Class VII.	21,738	26,093	43,785	14,360	44,258
CLASS VIII.—Apparel, Textiles, and Manufactured Fibres	30,591	26,743	18,517	12,855	20,251
CLASS IX.—Oils, Fats, and Waxes.										
Oil—Benzine, Gasoline, &c. gal.	105	56	347	88	68	12	4	39	7	..
Tallow, Unrefined .. ton	1,533	..	1,398	53,519	..	49,645
Other Oils, Fats, and Waxes	876	1,197	2,530	28	1,488
Total, Class IX.	888	1,201	56,088	35	51,141
CLASS XI.—Stones and Minerals, including Ores and Concentrates.										
Coal ton	34,091	15,839	8,702	6	..	37,627	16,749	9,295	12	..
Concentrates "	116	..	5	3,050	..	195
Ores "	2,992	953	6,508	9,505	19,995
Other Stones, &c. "	3	258	79	..	6,926
Total, Class XI.	40,622	17,960	18,932	9,517	27,116
CLASS XII.—Metals, Metal Manufactures and Machinery.										
Machines and Machinery, and Parts ton	26,283	26,877	19,713	19,558	42,353
Copper—Ingots .. ton	920	..	121	56,393	..	6,770
In Matte "	52	264	1,488	5,907	..
Platinum, Osmium, &c. oz.	373	548	1,729	682	342	10,711	17,806	53,630	12,177	6,093
Tin—Ingots ton	529	534	654	924	737	122,651	132,167	176,755	271,843	191,127
Other Manufactures of Metal	†14,386	23,455	70,309	40,938	30,033
Total, Class XII.	236,424	200,305	328,665	350,423	269,606

* Includes Hair, Other, £13,472.

† Includes Hair, Other, £13,445.

‡ Includes Vehicles, £5,188.

TRADE WITH COUNTRIES.
UNITED STATES OF AMERICA.
Exports thereto, 1923-24-1927-28—continued.

TABLE XXII.

ARTICLE.	QUANTITY.					VALUE.				
	1923-24.	1924-25.	1925-26.	1926-27.	1927-28.	1923-24.	1924-25.	1925-26.	1926-27.	1927-28.
CLASS XIII. — Rubber, Leather, and Manufactures thereof, &c.						£	£	£	£	£
Rubber, and Manufactures of	716	461	2,996	7,144	7,324
Leather, and Manufactures of	11,665	12,413	8,039	30,677	13,670
Total, Class XIII.	12,381	12,874	11,035	37,821	20,994
CLASS XIV.—Wood and Wicker, Raw and Manufactured.										
Timber, Undressed* sup. ft.	398,666	469,428	846,060	781,863	673,004	9,318	12,169	20,131	17,870	15,336
Other Wood and Wicker Manufactures &c.	1,349	1,701	406	980	17,566
Total, Class XIV.	10,667	13,870	20,537	18,850	32,902
CLASS XVI. — Paper and Stationery	18,144	14,837	18,350	21,107	18,022
CLASS XVII. — Jewellery, Timepieces, and Fancy Goods.										
Precious Stones, unset	2,531	1,650	1,273	2,600	..
Other Jewellery, &c.	1,479	4,625	1,772	1,946	3,183
Total, Class XVII.	4,010	6,275	3,045	4,546	3,183
CLASS XVIII.—Optical, Surgical, and Scientific Instruments.										
Films for Kinematographs, &c. lin. ft.	239,351	1,026,560	2,707,508	882,395	900,054	6,819	5,550	8,728	9,784	5,802
Other Optical, &c., Instruments	3,889	5,780	6,290	6,004	8,071
Total, Class XVIII.	10,708	11,330	15,018	15,788	13,873
CLASS XIX. — Drugs, Chemicals, and Fertilizers.										
Casein ton	25	2	6	1,875	..	15	132	396
Medicines	1,049	351	1,261	30	45
Oils—										
Essential, N.E.I.	16,780	6,488	5,323	196	1,190
Eucalyptus gal.	21,293	21,610	20,374	19,283	30,739	18,156	17,608	14,820	15,832	25,417
Fertilizers ton	36	432
Other Drugs and Chemicals	16,713	296	1,327	3,736	956
Total, Class XIX.	55,005	24,743	22,746	19,926	28,004
CLASS XXI. — Gold and Silver ; and Bronze Specie	†380,520	..	†3,000,000	†10,000,590	§2,001,257
All other Articles, including Classes too small for specific enumeration	20,661	14,400	36,907	29,533	19,997
Australian Produce	6,999,312	9,034,128	12,748,141	18,423,339	8,796,217
Other Produce	110,184	119,151	205,736	155,755	158,606
Total Exports	7,109,496	9,153,279	12,953,877	18,579,094	8,954,823

* Exclusive of Timber not measured in super. feet.

† Gold Specie.

‡ Includes Gold Specie, £10,000,000.

§ Includes Gold Specie, £1,460,000.

Principal Articles Imported into Australia, according to the Country of Origin or Manufacture of the Goods, 1923-24-1927-28.

TABLE XXIII.

COUNTRY OF ORIGIN.	QUANTITY.					VALUE.				
	1923-24.	1924-25.	1925-26.	1926-27.	1927-28.	1923-24.	1924-25.	1925-26.	1926-27.	1927-28.
Ale and Beer—Bottled and Bulk.										
	gal.	gal.	gal.	gal.	gal.	£	£	£	£	£
United Kingdom ..	581,591	397,180	424,621	452,986	427,944	215,645	149,362	159,130	164,626	159,786
Other British Countries ..	12	129,831	120,624	110,447	82,728	5	42,832	39,397	34,570	26,378
Germany ..	8,039	31,055	37,258	32,474	34,168	1,384	7,681	7,952	6,747	7,135
Other Foreign Countries ..	388	1,332	490	747	449	92	316	102	122	102
Total ..	590,030	559,398	582,993	596,654	545,289	217,126	200,191	206,581	206,065	193,401

Apparel, Textiles, and Manufactured Fibres :—

Apparel—Boots and Shoes.

United Kingdom	269,766	318,945	269,532	251,463	248,296
Canada	70,438	42,165	46,312	75,052	42,829
Other British Countries	470	1,687	646	892	561
China	2,202	1,972	1,361	2,375	2,662
France	8,326	15,599	9,911	14,936	11,792
Japan	1,129	2,199	2,612	2,379	3,179
Switzerland	18,118	24,666	28,248	50,194	49,474
United States of America	48,973	49,451	75,541	113,105	109,196
Other Foreign Countries	3,920	9,899	4,416	7,146	20,040
Total	423,342	466,583	438,579	517,542	488,029

Apparel—Hats, Caps, and Bonnets.

United Kingdom	225,709	278,570	342,783	335,877	360,017
Other British Countries	2,837	2,025	1,755	3,427	2,741
Austria	2,168	2,474	7,333	17,709	33,348
Belgium	9,048	6,013	4,051	12,576	5,865
China	1,681	901	2,084	10,931	24,408
Czecho-Slovakia	3,048	6,094	16,464	19,368	25,780
France	18,680	26,169	28,948	52,174	47,209
Germany	1,405	3,528	4,124	29,414	26,039
Italy	116,510	119,704	168,277	217,343	220,700
Japan	13,755	14,562	32,271	34,270	24,377
Netherlands East Indies	1,149	3,293	3,080	1,397	3,247
Philippine Islands	274	1,500	2,243	14,421	31,646
Switzerland	3,302	1,788	2,400	40,713	66,081
United States of America	100,121	85,759	75,131	77,777	77,830
Other Foreign Countries	4,556	4,093	723	2,727	2,838
Total	504,243	556,473	691,667	870,124	952,126

Apparel—Socks and Stockings.

United Kingdom	1,060,190	1,407,902	1,225,494	1,071,808	656,168
Canada	16,733	2,622	2,556	1,175	676
Other British Countries	592	1,729	929	362	3,948
China	1,158	947	1,655	1,696	1,102
France	5,894	8,088	6,219	8,976	11,176
Germany	3,399	13,835	37,736	84,955	124,807
Italy	1,454	3,031	4,196	7,952	9,136
Japan	11,194	12,994	22,920	25,360	10,741
United States of America	365,749	249,353	342,869	454,726	526,291
Other Foreign Countries	1,497	531	1,047	2,614	4,905
Total	1,467,860	1,701,032	1,645,621	1,659,624	1,348,950

Textiles—Floor Coverings—Carpets and Carpeting, Floor Rugs, &c. and Linoleums, Oilcloths, &c.

United Kingdom	2,705,963	2,782,333	2,447,636	2,579,071	2,406,883
India	26,731	13,172	7,767	12,519	12,731
Other British Countries	1,814	3,272	1,389	5,277	10,804
China	6,660	4,743	5,481	9,607	7,063
Czecho-Slovakia	1,798	6,189	6,857	11,263	12,627
France	6,415	6,808	9,469	9,237	6,423
Germany	650	2,031	1,953	10,804	8,774
Japan	4,439	5,453	4,076	3,390	2,239
Persia	7,043	4,806	6,326	7,734	5,227
United States of America	120,726	68,433	80,708	117,798	145,938
Other Foreign Countries	2,385	3,346	2,865	6,113	*12,234
Total	2,884,624	2,900,586	2,574,527	2,772,813	2,630,943

* Includes Belgium, £7,284.

TABLE XXIII.

COUNTRY OF ORIGIN	QUANTITY.					VALUE.				
	1923-24.	1924-25.	1925-26.	1926-27.	1927-28.	1923-24.	1924-25.	1925-26.	1926-27.	1927-28.
Textiles—Piece Goods—Cotton and Linen (excluding Canvas and Duck).										
United Kingdom	£ 9,199,205	£ 9,544,517	£ 8,881,134	£ 8,509,449	£ 7,517,380
Canada	363	45	6,254	5,057	465
India	1,140	243	245	1,032	1,153
Other British Countries	1,068	1,575	803	288	991
Belgium	67,235	79,413	73,460	68,817	56,915
China	375	797	7,565	968	748
France	79,467	84,266	61,999	70,772	63,477
Germany	3,264	3,046	4,604	19,163	13,089
Italy	17,799	25,795	10,837	8,297	8,133
Japan	490,101	708,011	663,115	595,992	350,729
Netherlands	20,791	14,067	13,751	18,184	14,891
Switzerland	60,409	76,060	41,828	36,780	34,884
United States of America	389,033	393,035	582,465	689,990	523,664
Other Foreign Countries	2,857	1,791	2,521	4,158	7,389
Total	10,333,107	10,932,661	10,350,581	10,028,947	8,593,908

Textiles—Piece Goods—Silk (or containing Silk, &c.).

United Kingdom	488,859	722,565	850,436	947,634	969,443
India	1,004	363	338	4,520	458
Malaya (British)	406	344	324	485	437
Other British Countries	207	1,647	449	204	3,173
Austria	1,004	8,171	6,063	10,246	19,100
Belgium	6,788	14,633	10,877	14,541	15,822
China	88,500	46,877	23,747	42,610	21,389
Czecho-Slovakia	16,971	28,788	27,343	36,155	40,869
France	1,115,222	1,022,890	905,864	1,170,159	853,904
Germany	29,687	36,387	57,990	133,303	141,703
Italy	159,419	202,840	154,993	232,421	215,774
Japan	1,918,590	2,241,173	2,428,576	3,167,082	2,729,960
Switzerland	829,395	742,390	676,394	990,595	798,806
United States of America	69,633	56,409	112,319	115,481	148,902
Other Foreign Countries	84	432	1,338	1,302	3,599
Total	4,725,769	5,125,909	5,257,051	6,866,738	5,963,339

Textiles—Piece Goods—Woolen.

United Kingdom	3,130,468	2,946,129	2,094,230	2,098,221	2,199,289
Other British Countries	45	1,190	409	138	102
Belgium	4,380	5,510	13,321	11,838	5,893
Czecho-Slovakia	1,825	1,137	4,495	11,445	7,715
France	157,259	167,034	139,430	206,333	177,074
Germany	1,271	1,810	8,766	49,141	63,315
Italy	2,006	9,762	5,376	12,244	5,238
Netherlands	28,030	11,705	7,152	15,210	22,557
Switzerland	17,981	23,378	12,502	12,710	12,329
United States of America	7,993	3,500	4,787	2,651	4,498
Other Foreign Countries	1,279	1,006	2,359	1,361	1,566
Total	3,352,537	3,172,161	2,292,827	2,421,292	2,499,576

Manufactured Fibres—Bags and Sacks.

United Kingdom	160	6,410	91,578	353,852	7,241
India	2,718,548	4,036,310	4,090,154	3,961,804	3,632,921
Other British Countries	264	2,326	2,757	110	80
Foreign Countries	421	3,801	3,626	826	106
Total	2,719,393	4,048,847	4,188,115	4,316,592	3,640,348

TABLE XXIII.

COUNTRY OF ORIGIN.	QUANTITY.					VALUE.				
	1923-24.	1924-25.	1925-26.	1926-27.	1927-28.	1923-24.	1924-25.	1925-26.	1926-27.	1927-28.
Manufactured Fibres—Cordage and Twines (excluding Metal Cordage).*										
United Kingdom	£ 189,422	£ 188,474	£ 173,567	£ 190,370	£ 161,098
India	1,461	1,191	2,478	2,942	3,297
New Zealand	20,078	5,307	6,020	1,621	2,542
Other British Countries	†11,984	1,561	741	1,209	‡52,465
Italy	29	713	497	899	1,044
Japan	9,703	11,597	11,176	15,503	16,381
United States of America	34,673	10,055	14,179	22,832	10,278
Other Foreign Countries	2,248	2,771	6,366	5,296	5,653
Total	269,598	221,669	215,024	240,672	252,758

* Includes Nets and Netting, for fishing and rabbiting. † Includes Canada, £11,439. ‡ Includes Canada, £52,092.

Manufactured Fibres—Yarns, Woollen and Worsted.										
United Kingdom	823,783	995,589	427,663	564,385	304,455
Belgium	588	706	11
United States of America	1,187	2,377	60	542	443
Other Countries	263	1,127	148	3,916	*10,259
Total	825,821	999,799	427,882	568,843	315,157

* Includes Switzerland, £8,963.

Manufactured Fibres—Yarns, all other.										
United Kingdom	560,598	805,513	716,612	985,475	1,044,957
Ceylon	10,843	9,775	10,633	18,690	10,510
India	23,903	20,328	23,752	28,025	16,922
Italy	3,741	7,762	5,914	11,563	11,812
Japan	110	1,091	847	9,577	8,147
Switzerland	12,129	5,403	5,063	13,096	20,473
United States of America	72,197	90,365	201,503	279,027	168,534
Other Countries	5,770	4,957	4,927	*30,167	†81,701
Total	689,291	945,194	969,251	1,375,620	1,363,056

* Includes Germany, £13,909; Netherlands, £11,224. † Includes France, £31,736; Germany, £29,851; and Netherlands, £14,569.

Books and Periodicals, including Directories, Guides, and Time Tables.										
United Kingdom	964,864	1,034,891	1,164,751	1,153,097	1,215,392
New Zealand	7,478	7,341	9,912	10,537	7,834
Other British Countries	5,291	4,951	4,528	6,032	11,058
France	1,739	1,685	1,204	1,860	1,995
Germany	3,204	9,741	12,907	14,605	23,690
United States of America	132,455	126,524	146,731	131,419	126,778
Other Foreign Countries	8,789	10,856	8,566	9,698	14,058
Total	1,123,820	1,195,989	1,348,599	1,327,248	1,400,805

Chinaware and Earthenware.										
United Kingdom	721,300	780,705	678,094	679,382	652,355
Other British Countries	5,169	2,886	1,229	2,466	3,201
China	2,066	1,849	1,765	1,884	2,370
Czecho-Slovakia	31,370	42,388	34,381	46,111	46,180
France	2,328	2,480	1,856	3,953	7,793
Germany	7,818	26,859	38,041	54,685	65,036
Italy	612	1,216	1,344	1,964	2,056
Japan	104,410	85,287	85,333	95,506	78,160
United States of America	23,807	28,175	32,990	39,705	20,797
Other Foreign Countries	3,933	3,600	3,292	4,622	4,113
Total	902,813	975,445	878,325	930,278	882,061

TABLE XXIII.

COUNTRY OF ORIGIN.	QUANTITY.					VALUE.				
	1923-24.	1924-25.	1925-26.	1926-27.	1927-28.	1923-24.	1924-25.	1925-26.	1926-27.	1927-28.
Clocks and Watches.										
United Kingdom	£ 54,475	£ 77,522	£ 92,325	£ 77,460	£ 57,258
Canada	4,040	1,164	1,585	924	1,808
Other British Countries	1,343	324	93	307	346
France	7,981	8,497	10,579	10,452	5,607
Germany	40,039	80,376	109,756	114,978	121,146
Switzerland	307,726	303,066	314,163	327,608	327,401
United States of America	196,137	132,801	137,077	179,310	145,146
Other Foreign Countries	15,569	10,826	5,914	13,612	8,908
Total	627,310	614,576	671,492	724,651	667,620

Cocoa and Chocolate.										
	cntl.	cntl.	cntl.	cntl.	cntl.					
United Kingdom ..	1,867	2,109	1,253	1,651	1,705	7,598	10,496	6,333	8,059	8,001
Africa, British West ..	16,318	32,799	38,038	24,258	39,525	38,246	66,643	88,508	76,941	128,046
Ceylon ..	5,756	4,843	5,023	6,713	4,351	17,854	18,959	15,660	19,919	16,332
Territory of New Guinea ..	1,058	1,210	1,522	1,310	1,380	2,374	3,038	4,229	3,411	4,160
West Indies (British) ..	33,971	22,375	23,345	18,530	29,980	74,494	62,959	64,693	49,901	100,841
Other British Countries ..	1,761	227	1,286	2,342	1,116	6,520	942	4,068	27,980	4,668
Arabia ..	1,423	221	5,140	439
Brazil ..	3,506	6,210	5,738	5,719	4,852	7,122	14,713	13,711	16,669	15,604
Ecuador ..	11,092	4,424	9,716	3,605	4,684	33,636	17,260	34,404	15,390	19,577
Netherlands ..	2,447	2,942	3,583	3,784	1,866	26,512	22,647	25,014	23,945	15,079
Netherlands East Indies ..	1,757	366	729	1,273	287	7,395	1,942	4,180	7,200	1,476
New Hebrides ..	9,978	13,026	8,445	14,811	7,587	19,204	27,738	18,883	34,780	22,594
St. Thomas ..	227	3,122	3,167	3,715	3,307	521	7,764	7,918	12,433	11,884
United States of America ..	1,457	1,717	2,471	1,693	2,250	5,400	4,882	7,654	7,303	10,720
Venezuela ..	4,446	4,255	4,231	1,051	1,481	14,489	20,332	12,921	4,081	4,974
West Indies (Foreign) ..	2,580	1,602	4,581	3,570
Other Foreign Countries ..	1,373	471	3,112	804	1,340	3,516	1,167	8,044	2,849	5,448
Total ..	101,017	101,919	111,659	91,259	105,711	274,602	285,491	316,220	290,861	369,404

Coffee and Chicory.										
	cntl.	cntl.	cntl.	cntl.	cntl.					
United Kingdom ..	523	668	667	662	710	5,376	6,299	6,549	6,888	7,145
Africa, British East ..	3,375	368	2,023	788	1,673	11,374	2,142	12,268	4,618	9,305
India ..	8,933	7,772	8,092	6,183	11,712	43,441	50,670	52,907	38,746	62,833
Other British Countries ..	1,368	1,449	1,411	1,081	1,161	5,178	7,468	7,258	5,619	5,277
Abyssinia ..	82	503	918	840	960	361	2,994	4,775	4,227	4,730
Arabia ..	1,913	2,962	2,461	2,810	2,055	8,631	18,345	14,772	16,192	11,152
Guatemala	181	574	386	169	..	1,075	4,469	2,368	919
Netherlands East Indies ..	16,691	15,045	20,622	17,878	19,947	55,322	70,406	98,122	74,034	70,669
United States of America ..	474	212	517	384	214	2,434	2,286	4,229	3,027	1,907
Other Foreign Countries ..	1,269	694	979	976	4,337	5,622	4,169	5,819	4,615	6,284
Total ..	34,628	29,854	38,264	31,988	42,938	137,739	165,854	206,168	160,334	180,221

Cutlery (see "Metal, Manufactures of").

Drugs and Chemicals—Dyes.										
United Kingdom	148,278	141,989	113,756	147,641	121,117
West Indies (British)	2,864	2,018	901	1,298	872
Other British Countries	157	79	109	733	6
France	518	574	189	691	1,328
Germany	7,744	8,674	11,306	43,967	21,289
Switzerland	2,705	3,180	3,176	4,275	2,731
United States of America	7,569	5,835	4,157	3,356	3,409
Other Foreign Countries	3,020	2,771	2,661	2,274	2,531
Total	172,855	165,120	136,255	204,235	153,283

TABLE XXIII.

COUNTRY OF ORIGIN	QUANTITY.					VALUE.				
	1923-24.	1924-25.	1925-26.	1926-27.	1927-28.	1923-24.	1924-25.	1925-26.	1926-27.	1927-28.
Drugs and Chemicals—Fertilizers.										
United Kingdom ..	ton. 903	ton. 406	ton. 321	ton. 313	ton. 323	£ 3,655	£ 3,495	£ 1,696	£ 3,380	£ 3,432
Christmas Island	18,500	5,437	30,526	8,971	..
Gilbert and Ellice Is. Col. ..	89,919	173,945	150,920	238,893	205,152	236,615	446,646	386,174	525,696	417,804
Nauru ..	178,563	153,298	137,599	200,039	172,913	499,276	391,347	347,797	429,509	342,131
Other British Countries ..	*7,495	..	†2,669	†1,485	†1,892	*32,974	..	†22,571	†11,313	†15,742
Belgium ..	854	1,555	612	900	915	3,010	4,996	3,141	3,227	2,304
Chile ..	3,874	9,194	9,364	5,028	9,212	47,260	105,447	105,325	60,939	96,768
France ..	1,764	1,691	1,876	3,214	2,753	17,282	12,792	18,175	28,265	24,907
Germany ..	3,318	5,677	3,296	3,501	4,338	48,791	58,507	36,779	41,305	47,260
Morocco	6,222	6,950	42,451	10,266	11,468	67,002
Pacific Islands (Foreign) ..	27	..	3,803	13,852	31,546	165	..	8,340	27,403	72,212
United States of America	6,155	44,444	8,972	3	2	16,284	107,530	18,264
Other Foreign Countries ..	43	..	7	50	1,255	561	1	61	509	4,712
Total ..	286,760	350,766	341,344	524,106	481,722	889,592	1,023,233	987,135	1,259,515	1,112,538

* Includes Surprise Island, 7,494 tons, £32,969.

† Includes New Zealand, 2,547 tons, £21,152.

‡ New Zealand.

Fibres—Flax and Hemp.

United Kingdom ..	ton. 74	ton. 29	ton. 73	ton. 10	ton. 59	3,182	2,308	5,420	558	2,736
India ..	10	1	103	3	..	116	49	6,933	147	..
New Zealand ..	2,942	3,648	2,739	3,822	2,739	97,079	135,792	100,050	128,525	84,961
Papua ..	8	117	117	180	3,947	4,832	5	..
Other British Countries ..	19	275	148	100	74	790	10,426	5,397	4,747	3,797
Italy ..	274	247	336	344	313	24,377	32,732	39,783	29,845	30,107
Netherlands East Indies ..	1,821	1,855	2,374	2,284	3,028	71,295	91,817	99,313	107,535	135,524
Philippine Islands ..	2,584	1,878	1,885	1,569	1,650	108,659	125,552	138,278	98,241	102,557
Other Foreign Countries ..	31	73	20	25	41	2,314	4,285	1,476	1,537	2,481
Total ..	7,763	8,123	7,795	8,157	7,904	307,992	406,908	401,482	371,140	362,163

Fish—Preserved in Tins; also Dried, Salted, or Smoked.

United Kingdom ..	cntl. 59,697	cntl. 55,611	cntl. 56,129	cntl. 61,942	cntl. 53,292	155,435	136,017	148,588	163,842	160,969
Canada ..	76,011	78,198	95,231	103,883	87,873	284,361	306,348	407,611	489,717	408,407
New Zealand ..	2,274	1,581	1,406	1,165	2,678	25,604	16,424	21,136	14,577	18,400
South African Union ..	3,951	2,679	3,628	9,194	6,134	20,959	10,239	14,956	31,958	22,221
Other British Countries ..	17	27	16	59	60	96	305	108	442	464
Alaska ..	29,831	26,883	18,619	15,861	5,897	146,699	146,317	110,367	83,273	33,371
China ..	1,784	1,878	1,892	1,552	1,894	16,913	17,300	17,296	15,243	16,319
France ..	177	173	200	263	340	2,188	2,320	2,435	3,650	4,315
Japan ..	746	1,679	2,581	5,343	6,763	9,217	15,410	24,414	52,406	54,211
Norway ..	53,492	48,948	30,283	36,040	44,991	339,223	295,603	165,371	209,666	260,885
Portugal ..	4,704	945	905	843	2,643	30,453	9,954	8,902	8,293	26,061
United States of America ..	35,621	38,799	46,843	71,639	28,120	154,237	176,973	248,067	352,692	145,312
Other Foreign Countries ..	1,654	1,360	1,922	*4,354	†2,904	10,088	8,511	12,062	*28,892	†21,280
Total ..	269,959	258,761	259,655	312,138	243,589	1,195,473	1,141,721	1,181,313	1,454,651	1,172,215

* Includes Russia, 2,358 centals, £17,262.

† Includes Russia, 1,229 centals, £9,720.

Glass.

United Kingdom	327,279	326,364	345,540	385,579	333,924
Other British Countries	903	83	89	4	4
Belgium	360,675	344,543	329,771	253,643	212,809
France	4,102	16,225	8,224	22,696	5,226
Germany	3,275	7,043	12,284	15,351	15,952
Netherlands	11,477	17,948	20,907	32,094	15,536
United States of America	12,458	10,769	17,582	17,028	16,431
Other Foreign Countries	2,945	4,567	4,627	13,193	*23,509
Total	722,414	727,542	739,024	739,588	623,391

* Includes Czecho-Slovakia, £22,666.

PRINCIPAL IMPORTS FROM COUNTRIES, 1923-24-1927-28.

TABLE XXIII.

COUNTRY OF ORIGIN.	QUANTITY.					VALUE.				
	1923-24.	1924-25.	1925-26.	1926-27.	1927-28.	1923-24.	1924-25.	1925-26.	1926-27.	1927-28.
Glassware.										
United Kingdom	£ 149,711	£ 182,498	£ 184,098	£ 196,331	£ 212,329
Other British Countries	2,513	2,774	2,030	1,647	4,431
Belgium	34,929	31,953	26,740	25,965	24,724
Czecho-Slovakia	38,024	53,644	62,540	71,928	94,112
France	9,415	9,380	5,782	9,871	7,048
Germany	15,178	22,586	43,793	55,180	72,208
Japan	76,850	61,750	70,309	59,401	47,603
Netherlands	2,259	2,541	2,079	3,135	1,877
Sweden	7,831	9,199	12,289	15,097	22,975
United States of America	148,168	122,375	122,203	115,001	100,147
Other Foreign Countries	4,118	6,320	6,984	8,628	8,917
Total	488,996	510,020	538,847	562,184	596,371

Grain and Pulse—Rice.

	cntl.	cntl.	cntl.	cntl.	cntl.					
India	640,786	296,962	442,186	423,247	167,121	388,796	169,068	263,956	257,474	100,870
Malaya (British)	386	420	382	292	195	233	454	368	297	181
China	59,520	55,941	52,713	69,158	45,195	63,191	61,209	56,369	54,047	45,262
French Indo-China	417	90	321	80	..
Japan	1,779	1,614	1,857	1,311	1,293	2,457	2,441	2,797	2,109	1,868
Netherlands East Indies ..	1,554	1,306	2,319	1,128	11	1,531	1,482	2,850	1,513	9
Siam	5,707	5,176	7,225	6,550	5,005	5,347	5,210	7,563	7,630	4,958
Other Countries	82	468	972	433	331	146	614	806	500	443
Total	709,814	361,897	508,071	502,209	219,151	461,701	240,478	335,030	323,650	153,591

Hats and Caps (see "Apparel, Textiles, &c.").**Implements and Machinery—Agricultural, &c. (see "Metal, Manufactures of").****Instruments, Musical—Pianos.**

	No.	No.	No.	No.	No.					
United Kingdom	1,613	1,335	1,084	946	608	85,857	71,817	66,088	54,012	44,745
Canada	125	196	135	134	129	9,131	13,938	8,570	6,658	7,869
Other British Countries	*7	*2	†3	*1	..	*998	*172	†284	*220
Czecho-Slovakia	146	213	134	47	36	6,978	10,444	6,173	2,508	2,299
Germany	5,821	8,101	5,313	4,590	3,210	262,085	420,540	307,448	288,506	213,494
United States of America ..	9,902	7,807	8,533	12,458	6,684	617,880	525,931	531,979	732,496	406,127
Other Foreign Countries ..	29	7	20	12	4	1,898	676	1,557	1,157	223
Total	17,636	17,666	15,221	18,190	10,672	983,829	1,044,344	921,987	1,085,621	674,977

* Australia (re-imports).

† Includes Australia (re-imported) 2 No., £119.

Instruments—Optical, Surgical, and Scientific.

United Kingdom	637,069	825,334	909,345	784,177	633,701
Canada	5,793	9,763	14,398	13,139	3,977
New Zealand	1,264	750	1,390	1,621	3,490
Other British Countries	2,310	1,287	3,381	8,066	10,043
Belgium	1,929	2,469	1,401	1,712	1,935
France	31,885	30,826	27,492	39,578	26,159
Germany	53,426	65,200	77,403	120,481	132,458
Japan	3,466	2,555	2,710	1,723	1,398
Switzerland	43,341	61,005	87,889	79,652	34,775
United States of America	685,274	650,674	709,979	794,205	608,056
Other Foreign Countries	6,912	8,065	8,509	9,458	8,802
Total	1,472,669	1,657,928	1,843,897	1,853,812	1,464,794

TABLE XXIII.

COUNTRY OF ORIGIN.	QUANTITY.					VALUE.				
	1923-24.	1924-25.	1925-26.	1926-27.	1927-28.	1923-24.	1924-25.	1925-26.	1926-27.	1927-28.
Iron and Steel—Bar, Rod, Girders, Hoop, Ingots, Plate and Sheet (Plain).										
United Kingdom ..	ton. 159,463	ton. 177,381	ton. 149,393	ton. 163,688	ton. 212,621	£ 2,216,977	£ 2,306,229	£ 1,895,597	£ 2,064,987	£ 2,416,272
Canada ..	151	180	150	120	61	1,933	2,142	1,742	1,575	715
Other British Countries	73	3	..	1	..	520	30
Belgium ..	2,487	2,102	2,292	5,734	2,084	24,655	19,856	18,421	46,202	17,505
Czecho-Slovakia ..	377	293	535	928	577	24,352	12,827	23,993	37,541	25,408
France ..	131	102	430	1,719	604	1,246	3,245	4,038	19,360	5,954
Germany ..	32	410	826	5,066	2,706	691	6,363	10,337	54,907	34,500
Luxemburg ..	649	719	2,762	6,833	3,462	7,675	6,410	27,289	62,527	29,710
Sweden ..	102	149	134	88	115	3,762	4,781	6,101	3,197	4,365
United States of America ..	10,432	7,147	9,732	21,959	14,003	173,832	110,819	158,712	342,906	225,937
Other Foreign Countries ..	10	22	48	90	19	296	745	1,515	787	345
Total ..	173,834	188,505	166,302	206,298	236,255	2,455,419	2,473,418	2,147,745	2,634,509	2,760,741

Iron and Steel—Galvanized and Corrugated, Plate and Sheet.										
United Kingdom ..	ton. 96,959	ton. 100,438	ton. 88,400	ton. 101,876	ton. 106,140	2,378,064	2,379,469	2,017,649	2,285,050	2,288,651
United States of America ..	2,625	2,213	1,183	1,722	1,167	72,827	63,081	30,005	43,872	30,809
Other Countries	13	145	273	14	4	238	1,653	3,599
Total ..	99,584	102,651	89,596	103,743	107,580	2,450,905	2,442,554	2,047,892	2,330,575	2,323,059

Iron and Steel—Pipes and Tubes.										
United Kingdom ..	ton. 40,329	ton. 41,348	ton. 54,708	ton. 58,774	ton. 64,858	1,160,570	1,152,664	1,383,511	1,460,685	1,358,528
Canada ..	2,997	1,566	2,679	2,167	1,710	71,805	35,150	59,006	48,539	38,600
Other British Countries	1	2	1	2	..	4	72	132	75
Belgium ..	84	107	76	133	77	2,024	3,467	2,244	3,499	1,801
Germany	17	162	1,579	1,155	89	1,051	8,926	47,696	40,500
Switzerland ..	102	133	124	163	190	14,771	17,739	17,221	17,928	20,320
United States of America ..	6,092	6,310	4,382	3,865	3,593	199,097	178,459	117,784	111,383	88,355
Other Foreign Countries ..	3	21	50	27	256	519	596	1,363	2,092	6,398
Total ..	49,607	49,503	62,183	66,709	71,841	1,448,875	1,389,130	1,590,127	1,691,954	1,554,577

Jewellery and Precious Stones.										
Australia (re-imported)	9,191	4,908	44,623	13,002	16,932
United Kingdom	209,083	193,750	134,970	122,328	105,155
Ceylon	527	908	577	1,128	167
India	42,626	60,167	45,232	30,931	22,661
New Zealand	336	574	688	18,352	271
South African Union	236,910	318,655	342,222	403,500	415,254
Other British Countries	89	581	*11,360	2,938	417
Belgium	38,287	15,530	13,484	4,371	18,236
Brazil	2,328	490	252	6,081	4,140
Czecho-Slovakia	10,896	26,948	15,831	16,984	16,378
France	18,657	25,686	28,642	21,545	22,748
Germany	9,505	17,637	16,302	20,555	26,524
Japan	5,291	12,573	25,936	50,052	39,154
Netherlands	63,947	38,550	57,103	57,383	57,472
Spain	466	1,042	1,878	3,883	1,062
Switzerland	3,977	3,725	5,825	3,160	3,439
United States of America	8,970	8,715	10,307	24,074	9,981
Other Foreign Countries	4,700	5,110	4,196	6,294	5,247
Total	665,786	735,549	759,428	806,561	765,238

* Includes Papua, £11,001.

Kapok.										
India ..	cntl. 503	cntl. 2,004	cntl. 3,190	cntl. 8,624	cntl. 9,436	2,649	9,213	16,849	48,962	46,600
Malaya (British) ..	1,075	421	271	905	1,033	5,875	2,346	1,563	5,492	4,775
Netherlands East Indies ..	56,967	64,861	61,346	65,601	66,655	340,633	339,143	395,362	387,689	350,360
Other Countries ..	2	222	47	368	184	13	1,279	236	1,805	992
Total ..	58,547	67,508	67,854	75,498	77,308	349,170	351,981	414,010	443,948	402,727

TABLE XXIII.

COUNTRY OF ORIGIN.	QUANTITY.					VALUE.				
	1923-24.	1924-25.	1925-26.	1926-27.	1927-28.	1923-24.	1924-25.	1925-26.	1926-27.	1927-28.
Leather.										
						£	£	£	£	£
Australia (re-imported)	8,419	3,735	3,945	3,868	847
United Kingdom	115,944	97,431	87,727	75,301	68,380
India	3,437	6,285	7,533	17,728	20,438
New Zealand	1,263	1,921	4,528	3,200	3,382
Other British Countries	612	2,044	2,956	8,427	14,067
France	3,090	3,516	3,655	9,470	7,605
Germany	9,169	11,304	29,424	35,956	33,350
United States of America	220,925	153,809	128,312	149,189	120,697
Other Foreign Countries	3,079	4,179	1,981	2,777	1,351
Total	365,938	284,224	270,061	305,916	270,117

Manures (see "Drugs and Chemicals—Fertilizers").

Matches and Vestas.										
United Kingdom	4,085	7,854	9,046	5,175	4,359
Other British Countries	171	670	2,672	286
Belgium	19,137	9,987	10,198	7,501	2,784
Finland	2,743	4,307	23,484	34,276	19,052
Italy	5,233	3,056	5,118	783	..
Norway	13,742	4,111	1,292	2,060	2,225
Sweden	215,303	212,000	226,908	166,087	139,078
Other Foreign Countries	6,922	2,499	2,803	2,426	1,676
Total	267,165	243,985	279,519	220,980	169,460

Metal, Manufactures of—Agricultural Implements, and Machinery.

United Kingdom	92,941	109,492	116,323	100,006	96,500
Canada	290,893	387,205	376,502	361,591	308,564
New Zealand	4,572	4,542	3,858	3,931	5,333
Other British Countries	131	46	3	269	320
United States of America	283,825	280,886	262,322	252,050	273,188
Other Foreign Countries	1,643	1,853	2,758	4,247	7,438
Total	674,005	784,024	761,766	722,094	691,343

Metal, Manufactures of—Cutlery, including Plated Ware.

United Kingdom	756,033	750,124	689,791	674,105	621,359
Canada	26,910	32,176	38,630	158,131	57,686
Other British Countries	208	95	135	167	135
Germany	29,830	62,703	83,105	99,285	92,178
Japan	2,028	2,129	3,578	2,109	1,086
United States of America	54,641	42,949	47,502	40,282	35,780
Other Foreign Countries	8,487	9,684	9,345	10,756	11,770
Total	878,137	899,860	872,086	984,835	819,994

Metal, Manufactures of—Electrical Machinery and Appliances.*

United Kingdom	1,884,880	3,060,210	2,719,786	3,079,857	3,130,169
Canada	40,210	29,567	42,799	58,513	59,480
Other British Countries	5,080	878	2,184	3,553	2,932
Austria	1,362	9,733	21,365	22,697	16,681
Belgium	14,358	15,475	30,266	41,253	55,704
Denmark	8,407	21,428	22,707	23,605	28,936
France	20,479	32,386	29,333	50,873	27,184
Germany	43,797	50,787	65,869	104,247	154,902
Italy	15,777	18,694	20,379	24,782	22,551
Japan	19,839	10,439	2,080	2,618	1,281
Netherlands	144,421	208,561	199,569	284,128	285,501
Sweden	60,568	37,711	98,667	43,484	34,891
Switzerland	62,477	71,267	55,678	53,636	81,982
United States of America	1,264,525	1,375,702	1,403,190	1,943,014	1,485,965
Other Foreign Countries	5,521	11,579	7,651	19,235	17,068
Total	3,591,701	4,954,417	4,721,523	5,755,495	5,405,227

* Exclusive of Electrical Cable and Wire, covered.

TABLE XXIII.

ARTICLE.	QUANTITY.					VALUE.				
	1923-24.	1924-25.	1925-26.	1926-27.	1927-28.	1923-24.	1924-25.	1925-26.	1926-27.	1927-28.
Metal, Manufactures of—Nails.*										
United Kingdom	ton. 2,041	ton. 1,849	ton. 1,944	ton. 1,927	ton. 1,754	£ 82,656	£ 71,761	£ 68,152	£ 65,529	£ 58,851
Canada	54	77	77	64	94	3,860	5,435	5,203	3,845	4,744
Other British Countries	2	1	..	59	3	..	83	6
Belgium	113	81	148	62	28	2,476	1,498	2,260	1,052	627
Germany	4	5	37	136	209	609	722	1,763	3,560	4,977
Sweden	182	118	124	103	89	11,813	7,888	7,727	6,377	4,114
United States of America	559	395	372	376	327	39,354	31,330	27,093	23,982	18,847
Other Foreign Countries	18	9	12	17	15	1,248	766	1,269	975	917
Total	2,973	2,534	2,714	2,636	2,516	142,075	119,403	113,467	105,403	93,083

* Excludes Saddlers' Tacks (not cut).

Metal, Manufactures of—Tinned Plates—Plain.

United Kingdom	ton. 52,089	ton. 54,540	ton. 50,010	ton. 47,124	ton. 52,296	1,452,044	1,571,827	1,279,511	1,229,206	1,208,434
United States of America	3	5,009	3	74	147,987	89
Other Countries	1	8	..	1	1	30	64	..	22	41
Total	52,090	54,548	50,013	52,134	52,300	1,452,074	1,571,891	1,279,585	1,377,215	1,208,564

Metal, Manufactures of—Tools of Trade (not being Machines).

United Kingdom	556,567	560,270	532,826	561,857	468,323
Canada	8,404	7,828	7,046	6,586	3,943
Other British Countries	347	242	75	126	137
Belgium	566	200	266	337	326
France	6,529	11,908	6,028	8,403	6,441
Germany	24,756	47,184	81,437	115,713	120,562
Japan	308	203	34	24	55
Sweden	17,183	23,982	19,527	23,919	18,687
Switzerland	3,917	3,896	2,522	2,304	2,376
United States of America	673,278	520,666	493,089	535,968	435,338
Other Foreign Countries	1,375	1,475	4,000	1,794	1,130
Total	1,293,230	1,177,854	1,146,850	1,257,031	1,057,318

Metal, Manufactures of—Wire, Barbed.

United Kingdom	ton. 346	ton. 165	ton. 48	ton. 419	ton. 381	9,419	4,155	1,240	9,348	8,580
Canada	472	90	9,927	1,813
Germany	3	..	58	70	15	49	..	865	1,019	225
United States of America	6,351	2,539	1,357	466	191	124,220	51,009	24,721	8,492	3,429
Other Countries	*15	3	*300	..	4	..	74
Total	7,187	2,794	1,463	955	590	143,915	56,977	26,830	18,859	12,308

* Belgium.

Metal, Manufactures of—Electrical Cable and Wire, Covered.

United Kingdom	cwt. 215,516	cwt. 178,489	cwt. 211,601	cwt. 308,116	cwt. 319,467	1,240,088	1,281,792	1,376,839	1,590,535	1,638,997
Germany	3	6	40	3,726	3,109	89	45	448	26,648	20,090
Netherlands	903	2,435	1,494	1,517	2,171	8,608	17,389	13,210	15,814	15,337
United States of America	1,976	2,383	3,027	3,526	3,533	22,861	27,471	39,933	38,090	30,932
Other Countries	261	120	290	1,034	3,068	2,628	1,069	2,747	8,885	16,332
Total	218,659	183,433	216,452	317,919	331,348	1,274,274	1,327,766	1,433,177	1,679,972	1,721,688

TABLE XXIII.

COUNTRY OF ORIGIN.	QUANTITY.					VALUE.				
	1923-24.	1924-25.	1925-26.	1926-27.	1927-28.	1923-24.	1924-25.	1925-26.	1926-27.	1927-28.
Oils, in Bulk—Kerosene.										
Borneo (British) ..	gal. 537,577	gal. 579,175	gal. 1,395,858	gal. 3,861,666	gal. 3,017,077	£ 11,671	£ 14,089	£ 30,373	£ 108,367	£ 69,181
Netherlands East Indies ..	3,114,354	7,273,345	6,483,027	6,923,553	9,698,865	77,487	183,233	138,156	183,588	213,412
United States of America ..	18,034,667	17,058,370	19,492,513	22,756,951	21,988,293	760,260	665,067	752,733	972,221	753,712
Other Countries ..	50	..	183	1,090	408	11	..	9	81	18
Total ..	21,686,648	24,910,890	27,371,581	33,543,260	34,704,643	849,429	862,389	921,271	1,264,257	1,036,323

Oils, in Bulk—Linseed.										
United Kingdom ..	gal. 829,116	gal. 618,882	gal. 729,666	gal. 469,363	gal. 540,192	£ 171,677	£ 134,063	£ 143,634	£ 78,995	£ 86,559
India ..	6,500	1,400	5,400	7,000	3,000	1,510	346	1,230	1,457	628
United States of America ..	4,914	2,172	969	1,794	4,757	2,285	807	301	398	1,168
Other Countries ..	844	110	377	36	1,615	224	19	65	10	357
Total ..	841,374	622,564	736,412	478,193	549,564	175,696	135,235	145,230	80,860	88,712

Oils, in Bulk—Lubricating (Mineral).										
United Kingdom ..	gal. 42,238	gal. 50,431	gal. 79,751	gal. 83,103	gal. 77,244	£ 7,152	£ 6,660	£ 10,977	£ 12,402	£ 9,605
Other British Countries	96	10,291	11,502	3,936	..	29	770	460	237
Netherlands East Indies ..	81,220	68,771	118,913	142,211	54,848	4,006	4,981	9,807	6,068	1,575
United States of America ..	8,461,740	9,273,877	11,236,425	13,513,474	12,025,514	748,329	851,286	916,937	1,129,079	920,017
Other Foreign Countries ..	18,723	19,906	51,679	68,200	70,546	1,700	1,744	4,461	5,348	4,819
Total ..	8,603,921	9,413,081	11,497,059	13,818,490	12,232,088	761,187	864,700	942,952	1,153,357	936,253

Oils, in Bulk—Petroleum and Shale Spirit, including Benzine, Benzoline, Gasoline, Pentane, Petrol, and Naphtha, N.E.I.										
Borneo (British) ..	gal. 4,041,442	gal. 1,040	gal. ..	gal. ..	gal. 2,359,396	£ 188,211	£ 51	£ ..	£ ..	£ 76,590
Netherlands East Indies ..	30,850,817	42,502,993	49,887,073	67,181,151	66,043,089	1,685,022	2,168,643	2,628,291	3,045,506	2,257,340
United States of America ..	31,712,857	47,244,503	65,678,272	78,476,261	107,084,037	2,333,273	3,210,270	3,890,471	3,599,356	3,668,828
Other Countries ..	3,833	2,316	1,494	45,497	2,384,231	340	199	253	3,705	84,459
Total ..	66,608,949	89,750,852	115,566,839	145,702,909	177,870,753	4,206,846	5,379,163	6,519,015	6,648,567	6,087,217

Paints and Varnishes.										
United Kingdom	£ 440,888	£ 471,687	£ 437,095	£ 510,037	£ 465,622
Canada	4,220	5,518	7,875	18,964	6,928
Other British Countries	790	920	1,195	1,224	946
Belgium	1,691	1,142	755	1,330	2,651
France	3,928	4,311	2,579	6,421	11,751
Germany	9,296	12,695	18,200	32,324	41,537
Japan	256	772	68	111	2
Netherlands	26,851	28,484	23,499	23,047	22,244
United States of America	139,949	120,625	202,361	202,881	206,900
Other Foreign Countries	7,945	10,921	12,121	18,039	20,082
Total	635,814	657,075	705,748	814,378	778,663

Paper—Printing.										
United Kingdom	£ 1,787,295	£ 2,281,217	£ 2,349,795	£ 2,283,976	£ 1,883,449
Canada	63,535	19,952	248,336	683,944	909,930
Belgium	3,156	2,135	378	3,666	2,616
Finland	1,303	4,108	215	1,116	35
Germany	2,042	10,680	7,641	21,118	27,272
Netherlands	427	940	938	7,504	9,246
Norway	251,835	259,117	163,402	101,389	133,999
Sweden	315,763	205,958	74,132	118,250	107,899
United States of America	13,876	8,430	7,051	10,419	8,194
Other Countries	1,305	795	1,344	1,574	3,383
Total	2,440,537	2,793,332	2,853,232	3,232,956	3,086,023

COUNTRY OF ORIGIN	QUANTITY.					VALUE.				
	1923-24.	1924-25.	1925-26.	1926-27.	1927-28.	1923-24.	1924-25.	1925-26.	1926-27.	1927-28.
Paperhangings.										
United Kingdom	£ 99,745	£ 88,258	£ 92,807	£ 101,158	£ 106,733
Canada	21,952	17,847	16,683	17,033	13,317
Belgium	547	587	391	162	825
United States of America	3,606	4,039	3,071	4,391	7,234
Other Countries	648	596	1,528	1,817	1,686
Total	126,498	111,327	114,480	124,561	129,795

Paper—Other.										
United Kingdom	656,682	723,501	684,284	804,564	803,617
Canada	124,543	119,200	102,266	83,241	56,586
New Zealand	1,048	34	20	1,338	452
Other British Countries	539	119	800	48	104
Belgium	62,994	56,933	40,214	38,820	48,900
Finland	31,255	24,786	14,166	20,211	18,172
France	16,398	25,560	21,821	26,115	24,059
Germany	20,849	46,824	71,339	100,667	105,242
Italy	23,993	18,946	20,015	20,414	18,598
Japan	2,495	2,474	2,511	4,479	4,383
Netherlands	35,010	39,080	41,576	48,846	65,434
Norway	167,736	157,471	148,573	163,051	170,506
Sweden	271,201	279,917	296,339	398,933	340,829
United States of America	192,528	160,246	171,893	195,726	176,318
Other Foreign Countries	7,358	7,885	7,940	15,308	28,022
Total	1,614,629	1,662,976	1,623,757	1,921,761	1,861,222

Pipes and Tubes (see "Iron and Steel").

Rice (see "Grain and Pulse").

Rubber Tyres (Pneumatic and Solid), Covers and Tubes.

United Kingdom	155,213	269,014	538,676	672,623	224,362
Canada	532,526	264,818	500,594	348,158	150,552
Other British Countries	1,001	1,670	155	1,011	230
France	140,519	176,042	187,671	193,822	138,580
Italy	21,059	61,396	78,408	90,987	113,596
United States of America	1,208,360	1,123,785	1,371,580	889,982	450,100
Other Foreign Countries	3,473	2,688	4,053	4,774	5,220
Total	2,062,151	1,899,413	2,681,137	2,101,357	1,082,640

Spirits—Brandy.

United Kingdom ..	gal. 288	gal. 1	gal. ..	gal. 20	gal. 126	311	1	..	25	75
France ..	125,395	96,795	82,542	88,858	73,943	140,340	117,847	104,934	118,936	110,473
Other Countries ..	7,809	1,331	2,946	645	251	3,545	1,038	1,790	448	163
Total ..	133,492	98,127	85,488	89,523	74,320	144,196	118,886	106,724	119,409	110,711

Spirits—Gin.

United Kingdom ..	gal. 142,009	gal. 170,643	gal. 200,049	gal. 203,412	gal. 212,677	96,709	118,055	131,545	137,549	160,943
Netherlands ..	115,253	105,501	79,988	58,871	99,370	52,754	51,261	39,646	34,909	57,105
Other Countries ..	12	18	67	38	73	6	39	77	80	104
Total ..	257,274	276,162	280,104	262,321	312,120	149,469	169,355	171,268	172,538	218,152

Spirits—Whisky.

United Kingdom ..	gal. 1,185,489	gal. 1,254,100	gal. 1,346,358	gal. 923,757	gal. 1,029,827	1,427,613	1,516,742	1,643,026	1,133,274	1,103,366
Canada ..	3,877	2,139	2,256	1,433	1,350	2,329	1,351	1,514	801	857
Irish Free State	1,562	446	2,237	605
Other Countries ..	113	..	26	520	35	60	1	28	704	34
Total ..	1,189,479	1,257,801	1,349,086	925,710	1,031,212	1,430,002	1,520,331	1,645,173	1,134,779	1,104,257

TABLE XXIII.

COUNTRY OF ORIGIN.	QUANTITY.					VALUE.				
	1923-24.	1924-25.	1925-26.	1926-27.	1927-28.	1923-24.	1924-25.	1925-26.	1926-27.	1927-28.
Stationery—Manufactured (excluding Paperhangings).										
United Kingdom	£ 556,084	£ 564,687	£ 617,936	£ 693,197	£ 726,474
Canada	12,573	12,845	8,206	4,990	6,485
New Zealand	1,427	2,007	2,992	2,042	1,811
Other British Countries	*13,450	6,016	†14,095	4,270	†1,990
Belgium	2,540	3,046	2,980	3,142	2,305
France	153,636	92,372	101,573	133,581	177,227
Germany	20,882	25,557	37,409	60,352	68,658
Japan	17,114	12,427	17,036	15,091	12,393
United States of America	335,521	331,105	351,624	372,245	360,938
Other Foreign Countries	24,515	31,908	32,542	£40,592	37,872
Total	1,137,742	1,081,970	1,186,393	1,329,502	1,396,153

* Includes Australia (re-imported), £13,224.

† Includes Australia (re-imported), £13,783.

‡ Includes Australia (re-imported), £1,453.

§ Includes Czecho-Slovakia, £12,752.

Sugar—Produce of Cane.										
	ton.	ton.	ton.	ton.	ton.					
Fiji	409	..	289	8,692	..	8,002
Other British Countries	12	1	3	9	15	419	18	55	339	344
Netherlands East Indies	95	3,037	41	31	2	2,710	65,270	1,035	899	30
West Indies: Cuba	4	3,568	..	115	46,384	2
Other Foreign Countries	5	8	12	3	3	264	291	333	222	81
Total	525	3,046	345	3,611	20	12,200	65,579	9,425	47,844	457

Tea.										
	cntl.	cntl.	cntl.	cntl.	cntl.					
Ceylon	128,498	152,479	150,861	196,396	198,314	1,061,654	1,362,975	1,340,149	1,649,387	1,612,524
India	47,781	43,482	60,028	82,378	26,272	359,349	384,062	446,416	542,071	223,150
Other British Countries	358	*1,567	401	889	371	2,676	*10,971	2,392	5,368	3,169
China	43,596	19,818	12,269	16,010	9,668	179,226	97,291	63,287	92,331	59,786
Japan	1,491	1,268	914	957	549	7,487	7,200	4,209	5,307	2,740
Netherlands East Indies	263,295	273,948	246,407	227,651	218,615	1,714,086	2,010,328	1,783,179	1,614,131	1,572,436
Other Foreign Countries	1	..	1	2	1	12	3
Total	485,019	492,563	470,880	524,282	453,789	3,324,478	3,872,829	3,639,633	3,908,607	3,473,808

* Includes Malaya (British), 1,563 centals, £10,939.

Timber—Dressed.										
	sup. ft.	sup. ft.	sup. ft.	sup. ft.	sup. ft.					
United Kingdom	3,443	1,083	5,343	157,061	39,790	659	112	342	1,928	1,734
Canada	5,112,662	3,122,711	6,367,054	6,399,263	8,271,122	59,456	33,733	60,942	67,524	95,831
Other British Countries	17,998	113,468	46,477	57,519	21,823	568	1,425	1,079	700	490
Norway	38,071,271	41,824,922	41,419,031	44,103,595	21,397,756	528,346	605,784	506,705	487,284	258,707
Sweden	46,363,406	25,819,991	43,282,827	38,304,718	45,084,605	633,704	306,803	485,867	425,896	497,606
United States of America	8,040,984	15,789,591	15,303,997	7,561,278	6,878,065	94,492	173,095	161,674	78,504	65,002
Other Foreign Countries	48,032	29,429	*1,460,169	†1,405,503	‡1,636,579	1,168	1,854	*22,419	†24,143	‡25,209
Total	97,657,796	86,701,195	107,884,898	97,983,937	83,329,740	1,318,393	1,122,806	1,239,028	1,085,979	944,579

* Includes Danzig, 238,492 super. feet, £2,297; Germany, 210,741 super. feet, £3,222; Netherlands, 154,926 super. feet, £7,557; Netherlands East Indies, 668,587 super. feet, £6,894. † Includes Finland, 848,673 super. feet, £9,699; Netherlands, 100,591 super. feet, £7,251. ‡ Includes Finland, 1,407,038 super. feet, £15,854.

Timber—Undressed, including Logs. (a)										
	sup. ft.	sup. ft.	sup. ft.	sup. ft.	sup. ft.					
United Kingdom	25,226	49,168	132,230	53,568	1,540,112	1,482	1,183	3,362	3,557	15,248
Canada	52,976,045	22,454,122	21,433,364	16,488,751	29,247,286	475,450	166,934	168,515	137,380	240,233
India	97,869	322,963	396,877	317,602	509,256	2,693	6,559	12,860	14,256	17,252
Malaya (British)	257,560	177,775	220,411	172,121	170,700	1,944	1,522	2,168	1,540	1,518
New Zealand	42,843,038	44,170,689	49,626,921	37,370,304	35,635,337	510,165	594,478	671,165	551,461	436,648
Other British Countries	971,622	888,797	1,567,528	2,563,920	1,883,140	9,803	9,099	15,354	20,460	16,712
Japan	5,082,326	8,103,367	6,895,043	8,365,463	7,502,972	113,196	200,187	136,835	176,516	165,149
Netherlands East Indies	577,930	928,474	1,252,129	377,217	882,892	8,058	10,230	9,649	3,124	5,273
Norway	1,724,176	3,532,243	787,576	365,855	309,950	27,207	37,152	7,916	4,021	3,158
New Caledonia	705,511	1,385,727	2,313,790	2,058,738	2,279,451	5,924	9,130	15,393	16,998	20,376
Philippine Islands	2,756,603	6,113,197	8,822,160	4,382,704	4,941,218	41,621	100,899	147,881	75,333	59,614
Sweden	6,914,823	5,868,303	6,465,812	3,716,748	4,690,710	96,407	61,666	60,643	36,428	45,711
United States of America	226,360,751	219,487,525	288,943,456	280,897,409	349,466,618	2,762,302	1,921,325	2,517,746	2,388,678	2,697,717
Other Foreign Countries	*2,685,850	†2,456,434	3,162,154	‡1,639,851	§2,392,854	*19,804	†21,051	25,624	‡25,662	§29,679
Total	343,979,380	315,938,784	392,019,451	367,820,251	431,852,496	4,076,056	3,141,415	3,795,111	3,455,414	3,754,288

(a) Exclusive of Timber not measured in super. feet. * Includes Alaska, 2,255,077 super. feet, £15,044. † Includes Danzig, 2,060,950 super. feet, £14,110. ‡ Includes Latvia, 886,34 super. feet, £8,922. § Includes Latvia, 1,034,197 super. feet, £7,214.

TABLE XXIII.

COUNTRY OF ORIGIN.	QUANTITY.					VALUE.				
	1923-24.	1924-25.	1925-26.	1926-27.	1927-28.	1923-24.	1924-25.	1925-26.	1926-27.	1927-28.
Tobacco—Manufactured.										
	cntl.	cntl.	cntl.	cntl.	cntl.	£	£	£	£	£
United Kingdom ..	371	508	277	449	516	11,313	13,540	10,407	14,623	17,884
Other British Countries ..	190	328	750	591	789	3,589	5,309	13,987	11,702	15,422
United States of America ..	4,127	5,450	5,088	11,444	10,371	68,477	84,332	72,185	146,088	135,733
Other Foreign Countries ..	113	164	80	255	196	968	1,890	1,069	3,633	2,761
Total ..	4,801	6,450	6,195	12,739	11,872	84,347	105,071	97,648	176,046	171,800

Tobacco—Unmanufactured.										
	cntl.	cntl.	cntl.	cntl.	cntl.	£	£	£	£	£
British Countries ..	121	122	127	666	20	1,347	3,670	1,184	11,931	153
Brazil	1,485	57	465	1,240	684	7,493	399	2,846	8,110	4,696
China	66	1	5	10	28	574	7	19	36	3,111
Netherlands ..	77	287	839	93	43	1,116	3,217	15,077	428	664
Netherlands East Indies ..	4,941	1,549	2,286	3,263	3,091	70,772	38,290	44,709	50,642	73,706
Philippine Islands ..	1,183	1,120	645	1,122	692	4,551	8,963	2,726	4,389	2,458
Syria	498	286	..	569	270	3,600	2,267	..	2,350	1,081
United States of America ..	252,044	185,902	215,467	212,696	231,382	2,721,631	1,915,450	2,177,719	1,919,574	2,077,181
West Indies : Cuba ..	1,712	1,698	212	1,411	498	41,026	31,971	2,428	18,594	3,895
Other Foreign Countries ..	217	85	355	339	118	2,787	1,705	3,597	2,241	1,457
Total ..	262,344	191,107	220,401	221,409	236,826	2,854,897	2,005,939	2,250,305	2,018,295	2,168,402

Tobacco—Cigars.										
	cntl.	cntl.	cntl.	cntl.	cntl.	£	£	£	£	£
United Kingdom ..	146	128	180	228	249	17,949	14,009	18,091	23,921	23,724
India	15	8	14	13	21	376	260	482	437	630
Other British Countries ..	20	16	8	5	13	1,882	764	517	292	693
Belgium	26	29	25	13	20	1,437	1,687	1,453	710	976
Germany	15	17	12	10	19	685	862	878	576	1,052
Netherlands ..	141	218	225	277	342	10,393	15,248	16,083	18,838	27,952
Philippine Islands ..	250	180	184	121	172	12,344	8,454	10,977	7,053	8,755
Switzerland ..	4	9	9	9	8	217	481	467	583	506
United States of America ..	8	48	12	7	36	1,310	4,969	2,253	725	5,774
West Indies : Cuba ..	309	266	365	495	351	54,358	45,489	61,035	60,598	66,447
Other Foreign Countries ..	22	59	38	40	56	877	2,672	1,255	1,627	2,082
Total ..	956	978	1,072	1,218	1,287	101,828	94,895	113,491	115,360	138,591

Tobacco—Cigarettes.										
	cntl.	cntl.	cntl.	cntl.	cntl.	£	£	£	£	£
United Kingdom ..	2,495	3,177	5,199	7,085	9,091	164,631	197,766	286,349	378,734	465,841
Egypt	20	19	19	45	14	1,898	1,804	1,815	2,895	1,333
United States of America ..	65	65	217	267	315	2,437	2,464	7,867	9,721	11,630
Other Countries ..	26	24	39	49	43	1,678	1,175	1,781	2,036	1,994
Total ..	2,606	3,285	5,474	7,446	9,463	170,644	203,209	297,812	393,386	480,798

Vehicles—Motor Cars and Parts thereof.										
	£	£	£	£	£
United Kingdom	1,343,472	2,114,282	2,655,835	3,374,527	1,438,368
Canada	2,072,080	1,300,503	933,988	1,091,792	264,755
Belgium	57,778	51,077	30,603	27,371	4,811
France	348,892	371,857	263,776	247,907	86,510
Germany	40,500	17,390	9,359	5,838	10,790
Italy	373,797	444,882	348,355	263,707	86,385
United States of America	6,735,053	7,295,154	7,726,171	9,159,286	6,361,087
Other Countries	29,024	8,150	10,101	8,011	4,081
Total	11,000,596	11,603,295	11,978,188	14,178,439	8,256,787

Principal Articles of Australian Produce Exported to various Countries, 1923-24-1927-28.

TABLE XXIV.

COUNTRY TO WHICH EXPORTED.	QUANTITY.					VALUE.				
	1923-24.	1924-25.	1925-26.	1926-27.	1927-28.	1923-24.	1924-25.	1925-26.	1926-27.	1927-28.
Animals (Living)—Cattle.										
	No.	No.	No.	No.	No.	£	£	£	£	£
Pacific Islands (British) ..	300	58	118	90	83	1,526	615	2,082	1,616	1,531
South African Union ..	3	8	14	7	3	120	430	655	640	150
Other British Countries ..	345	38	197	86	639	1,729	1,633	1,516	1,283	4,412
Netherlands East Indies ..	1,336	856	2,677	3,020	674	8,305	4,705	13,720	14,714	4,221
Philippine Islands ..	592	8,712	7,034	6,949	9,805	3,220	36,484	29,986	29,403	34,262
Other Foreign Countries ..	36	49	31	44	16	354	1,619	416	419	329
Australian Produce ..	2,612	9,721	10,071	10,196	11,220	15,254	45,486	48,375	48,075	44,905
Other Produce	23	460
Total ..	2,612	9,744	10,071	10,196	11,220	15,254	45,946	48,375	48,075	44,905

Animals (Living)—Horses.										
	No.	No.	No.	No.	No.	£	£	£	£	£
United Kingdom ..	3	4	..	1	6	1,158	1,100	..	750	1,302
India ..	471	4,278	4,768	4,867	5,002	8,416	69,355	75,287	86,106	84,630
Malaya (British) ..	83	159	182	138	199	4,380	6,130	11,738	9,830	11,466
Mauritius ..	88	59	..	43	30	1,607	1,365	..	728	812
New Zealand ..	64	96	88	105	87	10,915	41,060	13,280	29,653	13,705
Other British Countries ..	72	33	51	73	65	1,619	2,853	1,801	1,245	1,193
Japan ..	60	155	111	13	15	3,596	11,357	10,100	765	986
Netherlands East Indies ..	78	79	356	280	405	2,400	2,438	7,880	6,495	12,635
Philippine Islands ..	72	28	2	14	6	1,291	1,417	87	242	141
Other Foreign Countries ..	*736	59	42	77	102	*16,077	1,909	1,196	1,446	3,430
Australian Produce ..	1,777	4,950	5,600	5,611	5,917	51,459	138,984	121,369	137,260	130,300
Other Produce ..	8	10	10	8	19	8,340	21,730	5,100	9,350	22,050
Total ..	1,785	4,960	5,610	5,619	5,936	59,799	160,714	126,469	146,610	152,350

* Includes Egypt, 713 No., £14,260.

Animals (Living)—Sheep.										
	No.	No.	No.	No.	No.	£	£	£	£	£
Malaya (British) ..	27,632	3,263	18,872	30,403	30,717	18,601	1,417	15,649	24,732	23,432
New Zealand ..	1,462	543	241	199	491	6,522	4,910	1,477	1,584	3,699
South African Union ..	861	1,394	1,828	822	772	17,737	27,211	16,854	17,012	17,823
Other British Countries ..	901	495	1,365	1,404	1,492	3,060	2,323	2,807	3,388	3,734
Japan	517	208	260	350	..	3,880	2,320	2,524	2,975
Pacific Islands (Foreign) ..	62	51	21	6	14	240	168	47	30	29
Other Foreign Countries ..	399	63	171	75	78	3,104	786	2,677	715	1,187
Australian Produce ..	31,317	6,326	22,706	33,169	33,914	49,264	40,695	41,831	49,985	52,879
Other Produce ..	6	2	110	50
Total ..	31,323	6,326	22,706	33,169	33,916	49,374	40,695	41,831	49,985	52,929

Biscuits.										
	cntl.	cntl.	cntl.	cntl.	cntl.	£	£	£	£	£
Ceylon ..	304	292	401	743	487	1,246	1,091	1,507	2,547	1,581
Fiji ..	5,712	4,174	3,135	2,130	2,064	14,510	11,563	10,473	8,364	8,934
Gilbert and Ellice Is. Colony ..	4,073	4,181	4,605	3,647	4,958	5,613	6,789	7,980	6,651	8,787
India ..	1,443	1,339	1,624	1,640	1,401	6,223	5,210	5,873	5,675	5,303
Malaya (British) ..	1,171	1,170	2,821	2,318	1,710	3,814	4,798	10,054	9,189	7,015
New Zealand ..	989	1,456	1,704	1,666	408	6,311	9,445	13,554	15,288	3,074
Papua ..	1,827	1,855	2,070	2,094	2,002	4,137	4,545	5,608	5,257	5,385
Solomon Islands ..	5,188	5,935	6,189	5,503	6,288	8,701	11,170	12,417	10,586	12,147
Territory of New Guinea ..	1,323	1,719	1,830	2,395	3,973	3,834	4,591	5,083	6,913	10,435
Other British Countries ..	4,121	3,627	2,141	1,910	1,703	10,050	9,215	7,140	5,917	6,359
Netherlands East Indies ..	10,142	13,242	28,770	18,204	17,757	41,589	50,162	97,339	72,709	69,330
New Caledonia ..	464	382	255	105	92	1,106	918	617	281	267
New Hebrides ..	1,540	2,193	2,256	2,155	1,860	2,515	3,674	4,504	4,559	4,177
Other Pacific Is. (Foreign) ..	1,788	2,368	1,602	732	987	4,491	6,147	4,437	2,121	2,834
Other Foreign Countries ..	1,421	420	415	311	279	9,092	2,369	2,081	1,663	1,678
Australian Produce ..	41,566	44,353	59,818	45,553	45,969	123,232	131,717	188,667	157,720	147,306
Other Produce ..	7	6	5	52	34	39
Total ..	41,513	44,359	59,823	45,553	45,969	123,284	131,751	188,706	157,720	147,306

COUNTRY TO WHICH EXPORTED.	QUANTITY.					VALUE.				
	1923-24.	1924-25.	1925-26.	1926-27.	1927-28.	1923-24.	1924-25.	1925-26.	1926-27.	1927-28.
Bran, Pollard, and Sharps (see "Grain and Pulse").										
Butter.										
United Kingdom ..	cntl. 545,078	cntl. 1,313,784	cntl. 824,884	cntl. 632,618	cntl. 829,251	£ 3,973,883	£ 8,985,987	£ 5,784,663	£ 4,445,134	£ 5,710,094
Canada ..	12	..	24,313	339	5,919	90	..	171,844	2,336	43,278
Ceylon ..	3,136	3,550	2,877	5,384	6,609	23,478	25,125	22,056	38,097	48,866
Fiji ..	36	56	39	33	69	331	281	394	323	600
Hong Kong ..	4,028	6,441	12,007	7,566	5,830	31,203	45,271	91,605	52,304	42,443
India ..	67	56	602	244	451	582	463	5,191	2,149	4,106
Malaya (British) ..	8,095	10,591	11,726	13,279	13,603	67,205	75,814	100,730	104,884	109,410
Papua ..	428	464	528	472	507	4,118	3,948	4,961	4,166	4,272
South African Union ..	20,287	14,685	8,784	2,430	3,394	147,113	96,596	60,740	17,877	25,211
Other British Countries ..	1,688	1,693	1,792	2,275	2,550	16,770	14,954	17,529	19,646	22,661
Belgium	11,051	60	2,583	1,258	..	68,321	545	18,541	10,128
China ..	6,690	8,532	6,382	9,674	10,536	57,532	64,879	50,408	67,999	75,967
Egypt ..	3,328	5,901	4,895	14,335	11,547	24,470	41,364	39,176	97,237	79,155
France ..	4,299	10,181	5,986	3,368	7,011	33,172	67,199	43,697	25,001	44,945
Germany ..	3	431	2,546	2,170	7,864	33	4,006	20,123	15,612	48,517
Hawaiian Islands	181	..	68	166	..	1,333	..	488	1,240
Japan ..	2,211	899	1,309	1,064	393	19,259	6,511	9,897	8,089	2,896
Netherlands East Indies ..	49,469	57,279	56,048	57,341	66,237	428,923	449,829	474,393	453,089	501,113
New Caledonia ..	241	412	402	456	740	2,133	3,007	3,203	3,307	5,820
Panama	3,047	8,489	22,873	55,826
Philippine Islands ..	3,857	4,284	5,095	4,897	6,891	31,500	30,218	39,901	34,564	49,091
United States of America ..	291	1	5,574	1	564	2,030	5	41,778	9	4,550
Other Foreign Countries ..	1,164	2,341	*3,149	†1,521	1,770	11,096	20,978	*23,996	†13,499	15,744
Australian Produce ..	654,408	1,452,813	978,998	765,165	991,649	4,874,921	10,006,081	7,006,830	5,447,224	6,905,933
Other Produce ..	5,432	2,513	..	44,743	18,123	..
Total ..	659,840	1,452,813	978,998	767,678	991,649	4,919,664	10,006,081	7,006,830	5,465,347	6,905,933

* Includes Italy, 1,691 centals, £10,490. † Includes Siam, 969 centals, £8,476.

Cattle (see "Animals").

Coal (exclusive of "Bunker" Coal).

	ton.	ton.	ton.	ton.	ton.	£	£	£	£	£
United Kingdom ..	13	1,525	4	58	244	22	3,060	9	140	363
Ceylon ..	7,000	7,875
Fiji ..	20,528	28,752	36,925	21,929	29,761	21,207	29,563	39,302	25,258	34,817
India ..	10,558	20,949	3,571	1	12,498	10,985	21,997	3,794	1	15,515
Malaya (British) ..	71,976	40,944	11,380	26,933	22,123	76,913	43,881	12,196	32,096	27,525
New Zealand ..	731,399	580,328	459,227	413,811	313,017	803,178	647,706	510,514	490,604	391,562
Other British Countries ..	18,562	17,295	22,058	7,787	14,990	20,278	18,541	23,059	9,060	17,807
Chile ..	117,147	31,288	2,285	12,167	..	124,225	32,801	2,676	15,051	..
Hawaiian Islands ..	21,681	18,292	4,411	2,605	3,972	23,332	19,499	4,462	3,161	4,862
Netherlands East Indies ..	93,500	81,668	64,731	73,124	45,330	101,369	88,637	71,116	85,496	56,012
New Caledonia ..	21,811	27,711	35,282	39,575	29,668	23,625	30,367	39,132	49,271	34,824
Peru ..	36,120	20,325	33,230	12,067	19,107	40,106	22,708	38,170	15,063	24,495
Philippine Islands ..	143,199	93,137	109,521	79,857	62,011	160,088	104,046	124,793	98,108	79,634
United States of America ..	34,091	15,839	8,702	6	..	37,627	16,749	9,295	12	..
Other Foreign Countries ..	*8,904	†30	3,013	†117,228	2,896	*9,318	†29	3,161	†142,578	3,579
Total—Australian Produce	1,336,489	978,083	794,340	807,148	555,617	1,460,148	1,079,584	881,679	965,899	690,995

* Includes Society Islands, 7,771 tons, £8,185. † Belgium. ‡ Includes Argentine Republic, 92,251 tons, £112,110; Egypt, 10,734 tons, £13,281.

Copper—Ingot and Matte.

	ton.	ton.	ton.	ton.	ton.	£	£	£	£	£
United Kingdom ..	4,871	2,896	2,500	1,020	1,634	337,486	192,566	171,555	64,698	109,339
India ..	774	272	300	255	..	51,396	14,170	19,525	16,738	..
New Zealand ..	118	27	4	7	2	8,462	2,072	282	495	187
Belgium	1,803	1,401	5,660	80,923	46,171	154,972
Germany ..	288	401	..	1,200	14	13,187	12,910	..	26,898	460
Sweden	200	121	13,900	6,770
United States of America ..	920	..	52	264	..	56,393	..	1,488	5,907	..
Total—Australian Produce	6,971	3,796	4,780	4,147	7,310	466,924	235,618	280,543	160,907	264,958

Fertilizers.

	ton.	ton.	ton.	ton.	ton.	£	£	£	£	£
Fiji ..	1,470	2,115	1,946	1,505	2,433	22,414	24,127	25,444	19,509	29,132
New Zealand ..	3,133	1,856	1,161	1,267	1,295	29,853	19,872	14,032	17,449	14,422
Other British Countries ..	107	477	522	512	537	1,025	3,517	3,160	3,784	2,233
Hawaiian Islands ..	1,375	461	450	12,285	3,056	2,723
Japan ..	2,538	2,276	9,181	3,577	396	36,530	25,792	88,174	34,992	4,387
Netherlands East Indies ..	60	1,350	501	250	412	982	17,311	5,691	3,211	4,960
Other Foreign Countries ..	42	..	5	549	..	37	3	6
Australian Produce ..	8,725	8,535	13,766	7,111	5,073	103,638	93,675	139,261	78,948	55,140
Other Produce ..	25	126	124	31	1	336	1,854	1,473	374	17
Total ..	8,750	8,661	13,890	7,142	5,074	103,974	95,529	140,734	79,322	55,157

TABLE XXIV.

COUNTRY TO WHICH EXPORTED.	QUANTITY.					VALUE.				
	1923-24.	1924-25.	1925-26.	1926-27.	1927-28.	1923-24.	1924-25.	1925-26.	1926-27.	1927-28.
Flour (see "Grain and Pulse").										
Fodders—Compressed Fodder, Hay and Chaff, and Oil Cake.										
	ton.	ton.	ton.	ton.	ton.	£	£	£	£	£
United Kingdom ..	2,454	6,943	906	86	51	24,439	70,226	7,922	1,126	475
Ceylon ..	494	470	317	386	467	2,743	3,290	2,476	3,068	3,831
India ..	36	1,356	1,462	1,638	556	243	8,296	8,338	11,964	4,381
Malaya (British) ..	575	265	457	602	702	3,946	2,154	3,516	4,657	5,625
New Zealand ..	7,006	10,984	6,013	3,488	19	41,395	61,335	34,071	20,203	498
Other British Countries ..	382	404	368	*923	357	2,799	2,880	2,923	*7,376	2,977
Belgium	1,483	..	389	600	..	16,038	..	3,702	6,100
Philippine Islands ..	1,824	1,008	937	844	336	11,470	5,390	5,258	4,684	2,447
Other Foreign Countries ..	772	951	291	336	†1,365	4,717	6,879	2,360	3,087	†13,401
Total—Australian Produce	13,543	23,864	10,751	8,692	4,453	91,752	176,488	66,864	59,867	39,735

* Includes Hong Kong, 651 tons, £4,668.

† Includes Germany, 1068, tons, £10,718.

Fruits, Dried—Currants.

	cntl.	cntl.	cntl.	cntl.	cntl.	£	£	£	£	£
United Kingdom ..	139,641	191,407	170,769	151,212	13,882	359,451	450,900	364,512	298,953	32,905
Canada ..	963	3,894	4,320	21,571	43,922	2,543	10,260	7,753	40,552	94,429
New Zealand ..	11,090	9,424	7,854	8,483	12,793	26,333	20,721	16,745	16,650	25,267
South African Union ..	7,716	7,148	1,831	4,269	7,322	17,523	17,661	3,647	8,380	15,909
Other British Countries ..	1,161	1,280	1,198	1,148	1,296	3,225	3,400	3,167	2,489	2,901
China ..	423	337	436	708	525	1,088	828	980	1,363	1,063
Netherlands East Indies ..	1,629	1,609	1,182	2,932	1,762	4,957	4,284	2,980	5,318	3,731
United States of America ..	1,402	308	840	1,651	..	3,913	711	2,450	3,950	..
Other Foreign Countries ..	561	181	19	136	635	1,347	414	49	240	1,400
Total—Australian Produce	164,586	215,588	188,449	192,110	82,137	420,380	509,179	402,283	377,895	177,605

Fruits, Dried—Raisins.

	cntl.	cntl.	cntl.	cntl.	cntl.	£	£	£	£	£
United Kingdom ..	244,988	515,145	307,318	392,399	474,835	746,935	1,296,196	897,076	1,147,107	1,245,678
Canada ..	543	274	2,142	16,409	28,852	991	637	5,874	35,881	66,445
Ceylon ..	163	155	272	1,552	565	521	459	929	4,604	1,503
New Zealand ..	16,665	43,365	43,912	27,338	35,435	49,250	90,920	117,421	70,215	76,397
Other British Countries ..	404	850	848	1,114	1,304	1,448	2,094	2,088	3,037	3,257
China ..	108	215	194	356	634	365	656	424	833	1,480
Netherlands East Indies ..	636	367	761	1,562	679	2,508	1,307	2,279	4,119	2,212
Other Foreign Countries ..	486	95	120	59	559	1,318	279	244	197	1,562
Australian Produce ..	263,993	560,466	355,567	440,789	542,863	803,336	1,392,548	1,026,335	1,265,993	1,398,534
Other Produce ..	5	3	1	..	23	29	18	4	1	61
Total ..	263,998	560,469	355,568	440,789	542,886	803,365	1,392,566	1,026,339	1,265,994	1,398,595

Fruits, Dried—All Other.

	cntl.	cntl.	cntl.	cntl.	cntl.	£	£	£	£	£
United Kingdom ..	3,068	4,836	5,886	431	6,130	11,181	19,475	27,415	1,999	21,406
New Zealand ..	127	1,573	371	77	1	472	7,598	1,203	227	7
Other British Countries ..	289	277	232	203	105	1,473	1,217	1,088	1,003	610
Netherlands East Indies ..	181	78	6	8	3	875	347	39	45	16
Other Foreign Countries ..	245	13	9	2	611	189	56	33	10	1,915
Australian Produce ..	3,910	6,777	6,504	721	6,850	14,190	28,693	29,778	3,284	23,954
Other Produce ..	3,319	6,694	3,768	1,413	1,082	5,337	9,391	5,017	1,980	1,678
Total ..	7,229	13,471	10,272	2,134	7,932	19,527	38,084	34,795	5,264	25,632

Fruits—Fresh.

	cntl.	cntl.	cntl.	cntl.	cntl.	£	£	£	£	£
United Kingdom ..	689,231	889,632	1,273,977	536,355	1,381,129	739,186	915,685	1,281,162	515,316	1,241,357
Canada ..	827	1,484	1,347	1,126	459	1,789	3,224	2,319	2,417	1,184
Ceylon ..	4,737	6,550	9,075	7,861	13,067	5,924	8,578	15,119	13,910	21,754
Fiji ..	711	427	500	423	889	890	624	715	685	1,100
India ..	772	156	330	408	673	988	189	406	511	1,551
Malaya (British) ..	9,322	8,715	15,975	15,996	20,576	11,328	15,836	28,140	30,016	34,179
New Zealand ..	59,958	67,294	108,549	74,801	47,341	76,128	94,924	119,981	93,688	65,319
South African Union ..	884	1,794	2,176	662	571	1,187	2,584	2,806	834	729
Other British Countries ..	2,114	2,505	2,117	2,251	3,089	3,435	3,387	3,684	4,306	5,250
Egypt ..	936	1,615	4,806	2,692	3,301	1,209	2,229	6,076	3,500	3,990
Germany ..	1,666	19,181	54,921	83,523	328,719	1,722	21,143	63,175	95,221	356,742
Netherlands East Indies ..	16,789	12,901	12,314	13,707	13,540	24,833	19,362	20,202	22,635	21,201
Other Foreign Countries ..	1,276	922	*10,458	†17,793	‡52,497	1,558	1,307	*9,865	†22,221	‡64,268
Australian Produce ..	789,223	1,013,176	1,496,545	757,598	1,865,851	870,177	1,089,072	1,553,650	805,260	1,818,624
Other Produce ..	47	313	186	168	407	83	472	201	313	1,172
Total ..	789,270	1,013,489	1,496,731	757,766	1,866,258	870,260	1,089,544	1,553,851	805,573	1,819,796

* Includes Denmark, 5,603 cents, £5,180.

† Includes Sweden, 10,992 cents, £13,708.

‡ Includes Netherlands, 27,217 cents, £31,211, and Sweden, 18,032 cents, £25,495.

TABLE XXIV.

COUNTRY TO WHICH EXPORTED.	QUANTITY.					VALUE.				
	1923-24.	1924-25.	1925-26.	1926-27.	1927-28.	1923-24.	1924-25.	1925-26.	1926-27.	1927-28.
Fruits—Preserved in Liquid.*										
		‡lb.	lb.	lb.	lb.	£	£	£	£	£
United Kingdom	12,380,395	13,214,336	4,787,745	18,089,043	388,331	316,907	258,021	106,966	361,844
Canada	38,660	271,801	321,270	349,800	1,037	763	5,430	6,457	7,055
Ceylon	5,049	8,691	13,747	18,469	1,196	129	208	344	491
India	198,915	332,024	299,435	229,031	4,110	5,048	8,055	6,724	5,267
Malaya (British)	6,648	34,181	21,215	6,963	297	168	786	527	304
New Zealand	3,832,757	2,596,228	4,307,082	2,899,126	76,116	91,912	69,656	108,739	63,221
Papua	30,333	25,922	19,064	23,640	1,177	884	742	571	773
South African Union	370,574	50,683	48,590	5,442	3,430	4,823	1,512	1,397	122
Other British Countries	156,009	184,804	187,166	209,001	5,743	4,303	4,944	4,856	5,289
Egypt	45,903	70,442	25,130	1,009	2,038	1,519	2,081	601	24
Netherlands East Indies	18,853	67,190	73,626	5,998	1,103	443	1,588	1,637	138
Pacific Islands (Foreign)	14,987	19,420	22,840	32,162	514	361	455	590	816
Other Foreign Countries	11,928	26,863	15,723	17,000	†11,686	287	621	354	416
Australian Produce	17,111,011	16,902,585	10,142,633	21,886,684	496,778	427,547	354,069	239,763	445,760
Other Produce	5,302	9,104	4,346	8,037	1,553	231	234	148	274
Total	17,116,313	16,911,689	10,146,979	21,894,721	498,331	427,778	354,303	239,911	446,043

* For the year 1923-24, Vegetables, preserved in liquid, are included in this item. † Includes Japan, £7,200.
‡ Quantity previously not recorded.

Grain and Pulse—Bran, Pollard, and Sharps.

	cntl.	cntl.	cntl.	cntl.	cntl.					
United Kingdom	8,859	438,740	10,073	19,339	273,369	2,968	150,049	3,398	5,462	79,335
Ceylon	64	2,095	1,520	951	1,844	27	742	526	343	637
Fiji	67,636	69,898	84,869	84,143	85,673	31,505	37,105	48,588	47,722	46,964
India	852	6,634	1,181	9,501	2,652	301	1,831	497	3,416	926
Malaya (British)	4,324	3,442	4,508	4,639	7,497	1,675	1,397	2,125	1,993	2,902
Mauritius	1,360	..	1,099	2,904	9,766	380	..	364	864	2,436
New Zealand	106,828	138,111	118,770	66,573	32,668	31,108	46,163	46,111	22,764	10,741
Other British Countries	4,074	6,720	5,582	5,817	†18,424	1,762	3,718	3,123	3,166	†7,060
New Caledonia	2,416	1,854	2,274	2,036	2,754	733	549	885	712	935
Other Foreign Countries	3,577	*21,147	2,451	5,972	4,294	1,223	*7,224	920	2,030	1,737
Australian Produce	199,990	688,641	232,327	201,875	438,941	71,682	248,778	106,537	88,472	153,673
Other Produce	20	8
Total	199,990	688,641	232,327	201,875	438,961	71,682	248,778	106,537	88,472	153,681

* Includes Germany, 8,965 centals, £2,698; United States of America, 7,644 centals, £2,394. † Includes Irish Free State, 12,442 centals, £4,105.

Grain and Pulse—Flour.

	cntl.	cntl.	cntl.	cntl.	cntl.					
United Kingdom	1,848,497	2,076,340	1,410,744	1,523,341	1,436,744	937,896	1,437,127	975,968	935,774	847,091
Borneo (British)	32,266	26,200	31,438	35,816	38,770	18,581	20,849	23,090	24,456	26,491
Ceylon	202,841	208,318	362,609	321,194	404,055	103,477	143,010	247,270	200,912	238,038
Fiji	60,486	59,789	80,771	71,339	75,788	32,743	41,000	55,450	47,973	48,144
Hong Kong	234,784	264,749	194,068	79,318	117,119	126,273	181,599	127,803	46,828	71,028
Malaya (British)	673,658	588,158	978,207	849,023	821,424	393,035	444,257	712,710	569,551	517,862
Malta	112,613	39,336	96,341	108,149	78,632	53,870	28,164	63,655	67,247	47,353
Mauritius	171,373	129,929	79,809	155,610	99,583	81,698	88,773	53,011	87,868	58,489
New Zealand	5,874	85,153	247,268	567,654	101,068	3,102	69,861	167,036	376,975	62,649
Papua	15,604	18,245	18,924	15,754	15,044	8,773	13,635	13,576	11,128	9,984
South African Union	753,702	509,504	455,593	378,231	443,669	408,115	364,411	315,310	242,246	269,039
Other British Countries	93,677	80,642	172,972	109,659	103,424	49,681	56,307	117,723	72,748	65,096
Africa, Portuguese East	59,264	52,416	108,817	116,043	150,617	30,927	34,367	73,574	77,369	94,412
China	258,097	4,382	2,647	6,113	5,265	128,498	3,312	1,952	3,732	3,285
Egypt	3,658,750	3,448,315	3,898,189	3,707,855	3,015,904	1,831,045	2,287,170	2,537,013	2,274,392	1,750,622
French Indo-China	37,689	25,890	68,410	34,382	40,744	20,701	19,122	48,450	22,726	25,710
Germany	39,945	19,955	851	34	890	20,854	14,794	563	23	574
Italy	40,500	1,124	16,515	750
Japan	308,608	3,126	14,638	14,224	16,889	162,048	2,164	10,254	9,709	10,139
Netherlands	257,725	75,850	19,579	27,358	20,606	127,030	48,159	12,540	16,270	12,683
Netherlands East Indies	985,245	897,506	1,337,369	1,292,964	1,318,452	558,052	644,107	975,207	869,272	833,372
New Caledonia	75,298	70,433	78,219	66,375	81,094	40,144	48,994	55,238	43,588	51,938
Other Pacific Islands (Foreign)	17,741	18,179	19,125	18,360	19,810	9,468	13,088	13,618	12,509	12,701
Philippine Islands	260,245	200,313	227,774	175,079	151,385	145,127	149,755	167,394	123,602	100,807
Siam	6,618	10,821	15,012	37,513	49,646	3,642	8,003	10,643	25,234	31,825
Other Foreign Countries	12,728	*46,266	†101,259	†157,894	\$69,278	6,502	*32,497	†60,313	†92,184	\$40,131
Total—Australian Produce	10,223,828	8,960,939	10,020,633	9,869,282	8,675,900	5,317,797	6,186,275	5,839,361	6,254,316	5,229,463

* Includes Réunion Island, 25,489 centals, £18,126. † Includes Peru, 77,173 centals, £44,183.
‡ Includes Turkey, 72,780 centals, £40,873. § Includes Syria, 22,400 centals, £12,312; and Canary Islands, 21,246 centals, £12,487.

TABLE XXIV.

COUNTRY TO WHICH EXPORTED.	QUANTITY.					VALUE.				
	1923-24.	1924-25.	1925-26.	1926-27.	1927-28.	1923-24.	1924-25.	1925-26.	1926-27.	1927-28.
Grain and Pulse—Wheat.										
	cntl.	cntl.	cntl.	cntl.	cntl.	£	£	£	£	£
United Kingdom ..	13,810,624	23,613,948	13,391,894	15,906,417	12,279,294	5,415,124	13,152,367	7,217,906	7,458,462	5,751,106
Ceylon	570	979	569	1,090	1,237	268	529	318	568	607
India	796,116	1,628,296	1,192,797	397,011	739,531	524,674
Irish Free State	1,176,613	237,592	269,627	666,365	124,946	121,188	..
Malta	44,166	280,089	66,461	215,767	86,223	17,378	155,323	38,769	101,513	39,197
New Zealand	748,417	1,609,745	1,520,308	624,403	421,117	293,686	721,934	823,924	304,053	198,816
South African Union	2,233,018	2,204,864	1,870,204	1,203,140	4,164,837	897,720	1,183,477	969,501	581,737	1,804,847
Other British Countries	1,911	1,986	2,389	2,819	2,881	970	1,183	1,408	1,539	1,504
Belgium	373,370	2,664,095	809,808	2,869,399	1,037,486	145,217	1,527,606	439,238	1,347,823	492,536
Canary Islands	282,316	7,898	..	134,503	5,108
Egypt	803,824	1,132,666	400,973	2,775,162	2,296,290	310,300	544,521	209,615	1,337,440	1,063,184
France	2,137,388	8,748,515	32,319	4,352,438	373,671	819,694	5,055,175	17,384	2,027,476	180,351
Germany	66,462	1,837,170	564,751	1,279,564	1,413,973	23,610	1,002,004	299,027	586,977	669,632
Italy	3,890,239	9,336,363	2,785,321	6,189,905	4,291,017	1,558,892	5,334,520	1,444,834	2,970,063	1,972,660
Japan	7,840,744	4,211,176	6,517,118	2,579,140	1,919,832	2,980,952	2,228,549	3,356,144	1,171,533	889,924
Netherlands	85,652	1,978,429	1,326,630	2,027,834	436,196	32,807	1,164,843	679,425	931,874	198,299
Norway	63,849	195,622	135,526	..	26,880	24,387	108,068	74,351	..	12,997
Peru	317,020	981,481	512,848	829,571	..	172,766	509,237	234,776	330,395
Sweden	782,667	624,351	77,638	100,800	606,280	297,858	369,486	40,976	44,450	284,774
Other Foreign Countries	3,063,387	1,906,906	1,019,739	1,816,540	437,934	*1,160,479	†1,090,494	‡543,374	§824,411	¶209,288
Total—Australian Produce	35,946,288	62,122,853	32,536,637	44,355,189	31,825,414	13,979,342	34,613,713	17,187,388	20,785,414	14,629,899

* Includes China, £1,014,864; Spain, £111,760; and Greece, £26,784. † Includes Spain, £466,050; Turkey, £374,124; Portugal, £178,656; and Tunis, £61,340. ‡ Includes Chile, £130,195; China, £304,882; and Portugal, £108,041. § Includes Algeria, £516,000; Netherlands East Indies, £79,493; Africa, French West, £71,617; Spain, £67,373; Greece, £60,826; and Turkey, £21,660. ¶ Includes Africa French West, £124,538; Greece, £55,609; Syria, £10,663; and Turkey, £17,705. || For Orders.

Hair and Fibre, Curled, and Other Hair (except Human).

	cntl.	cntl.	cntl.	cntl.	cntl.	£	£	£	£	£
United Kingdom ..	1,470	1,257	1,391	1,167	3,449	16,534	12,246	17,322	13,084	16,599
New Zealand	307	264	521	141	85	4,123	3,698	2,908	2,109	1,337
Other British Countries	6	7	5	3	8	59	67	53	23	61
France	14	1	139	294	38	231	6	1,438	2,050	483
Japan	301	161	128	206	296	3,262	1,567	1,228	1,703	2,676
United States of America	171	290	5,414	5,356	276	2,465	5,854	13,472	13,445	5,843
Other Foreign Countries	107	15	23	311	504	1,032	149	13	*2,441	†4,699
Australian Produce	2,376	1,995	7,621	7,478	4,656	27,706	23,587	36,434	34,855	31,698
Other Produce	12	3	157	30
Total	2,388	1,998	7,621	7,478	4,656	27,863	23,617	36,434	34,855	31,698

* Includes Belgium, £1,290; and Germany, £1,136. † Includes Belgium, £2,276; and Germany, £2,432.

Hoofs, Horns, and Bones.

	£	£	£	£	£
United Kingdom	10,356	6,433	5,220	6,969	6,575
Other British Countries	*3,470	773
Belgium	1,255	2,001	783	1,527	2,085
France	19,470	36,052	25,579	12,177	13,654
Japan	34,297	30,680	38,088	18,820	19,143
Other Foreign Countries	†8,784	2,888	2,145	469	1,578
Australian Produce	77,632	78,827	71,815	30,962	43,035
Other Produce	45	14	18	179	236
Total	77,677	78,841	71,833	40,141	43,271

* Hong Kong. † Includes China, £8,769.

Horses (see "Animals").**Jams and Jellies.**

	cntl.	cntl.	cntl.	cntl.	cntl.	£	£	£	£	£
United Kingdom ..	249	265	1,389	212	475	724	882	3,662	593	1,334
Ceylon	1,478	1,588	1,279	1,705	1,528	4,488	5,047	3,903	5,088	4,604
Fiji	935	1,033	1,038	861	1,087	2,633	2,963	3,003	2,467	3,123
Hong Kong	1,844	1,727	1,896	2,251	2,177	5,749	5,125	5,738	6,516	6,365
India	7,767	8,923	9,969	7,553	8,437	22,961	26,208	30,815	22,457	25,291
Malaya (British) ..	1,040	1,870	1,425	1,797	1,379	2,996	5,578	4,540	5,358	4,102
South African Union	1,130	546	506	684	451	4,493	1,777	1,563	2,046	1,358
Other British Countries	1,390	1,279	1,415	1,208	1,304	4,595	4,127	4,745	3,872	4,326
China	3,606	4,046	3,211	4,403	2,821	14,015	12,070	10,329	13,431	8,488
Netherlands East Indies	3,079	1,253	2,408	1,778	1,312	9,661	4,032	7,725	5,372	3,853
New Caledonia	368	321	294	265	350	1,085	1,040	929	897	1,171
Other Pacific Islands (Foreign)	1,087	683	671	463	331	3,022	2,023	2,001	1,373	1,031
Philippine Islands ..	894	905	939	891	1,012	3,130	2,859	2,875	2,455	3,029
Other Foreign Countries	1,933	261	212	159	305	*5,510	718	615	429	819
Australian Produce	26,800	24,700	26,652	24,230	22,969	85,062	74,449	82,443	72,354	68,894
Other Produce	..	4	13	..	15	4	..	55
Total	26,800	24,704	26,652	24,230	22,982	85,062	74,464	82,447	72,354	68,949

* Includes Japan, £4,370.

TABLE XXIV.

COUNTRY TO WHICH EXPORTED.	QUANTITY.					VALUE.				
	1923-24.	1924-25.	1925-26.	1926-27.	1927-28.	1923-24.	1924-25.	1925-26.	1926-27.	1927-28.
Jewellery and Precious Stones.										
United Kingdom	£ 99,029	£ 43,294	£ 69,534	£ 63,960	£ 56,523
Ceylon	2,018	1,363	2,910	2,583	19,489
Hong Kong	1,070	257	3,350	5,860	1,452
India	11,447	13,278	539	645	3,286
Malaya (British)	2	..	200	627	70
New Zealand	1,352	758	3,486	1,535	2,094
Other British Countries	211	182	139	82	388
China	13,119	6,991	15,812	7,710	5,155
France	6,975	20,471	25,050	7,976	1,935
Germany	1,520	933	395	2,240	2,726
United States of America	2,703	1,680	757	2,624	1,110
Other Foreign Countries	2,310	213	683	676	1,884
Australian Produce	141,756	89,420	122,855	96,518	96,112
Other Produce	13,770	23,350	49,131	82,599	23,563
Total	155,526	112,770	171,986	179,117	119,675

Lead—Pig and Matte.

United Kingdom	ton. 85,118	ton. 96,202	ton. 107,966	ton. 112,818	ton. 116,161	2,589,874	3,386,578	3,716,023	3,349,102	2,481,830
Hong Kong	2,084	1,791	1,616	538	1,149	63,865	65,424	54,734	15,225	25,185
New Zealand	2,914	2,267	2,040	1,376	1,481	95,894	81,474	70,147	41,935	35,792
South African Union	81	301	486	288	548	2,058	10,322	16,173	8,100	11,975
Other British Countries	9	7	28	1	2	326	315	912	35	60
Belgium	499	86	3,023	6,604	28,697	16,979	110	104,554	192,255	605,515
China	1,760	2,389	770	49,714	84,512	28,396
Germany	2,856	3,002	6,402	3,577	11,753	84,495	121,500	241,119	116,592	268,101
Japan	14,665	11,758	8,118	4,268	3,914	419,988	404,146	292,018	126,819	85,228
Other Foreign Countries	7	1	1	96	115	270	67	66	2,729	2,550
Total—Australian Produce	109,993	117,754	130,450	129,566	163,820	3,323,463	4,154,448	4,524,142	3,852,792	3,516,236

Lead—Sheet and Piping.

Hong Kong	ton. 9	ton. 35	ton. 21	ton. 5	ton. 5	343	1,559	1,058	179	168
New Zealand	381	416	226	397	1,181	14,590	17,372	10,946	15,091	34,924
Other British Countries	11	10	14	13	14	445	545	726	635	517
Foreign Countries	3	3	2	102	15	24	132	79
Australian Produce	404	461	261	418	1,202	15,480	19,491	12,754	16,037	35,688
Other Produce	3	..	2	..	1	191	..	131	..
Total	404	464	261	420	1,202	15,481	19,682	12,754	16,168	35,688

Leather.

United Kingdom	236,601	193,777	152,779	207,716	167,874
Fiji	2,244	2,363	3,110	3,125	4,165
Hong Kong	153,410	101,450	102,280	92,678	73,129
India	2,057	1,632	1,474	1,397	1,312
Malaya (British)	23,078	27,803	43,870	25,781	16,187
New Zealand	102,444	67,324	38,553	17,226	18,546
South African Union	44,768	28,559	22,831	9,062	8,677
Other British Countries	1,829	1,849	2,077	1,715	1,477
China	82,095	82,838	155,682	94,798	92,747
Egypt	1,325	26	..	32	..
Japan	433	5,098	737	183	701
Netherlands East Indies	96,548	104,261	113,610	105,531	114,587
New Caledonia	1,576	1,576	1,040	1,574	1,525
Philippine Islands	2,758	2,238	1,968	1,270	1,563
Siam	1,920	2,517	4,112	3,488	1,762
United States of America	10	2,947	23	2,857	11,824
Other Foreign Countries	1,228	1,276	2,015	7,641	21,624
Australian Produce	754,324	627,534	646,161	576,074	537,700
Other Produce	31,222	31,479	15,678	35,775	12,270
Total	785,546	659,013	661,839	611,849	549,970

† Includes Germany, £7,157.

‡ Includes Germany, £21,134.

TABLE XXIV.

COUNTRY TO WHICH EXPORTED.	QUANTITY.					VALUE.				
	1923-24.	1924-25.	1925-26.	1926-27.	1927-28.	1923-24.	1924-25.	1925-26.	1926-27.	1927-28.
Manures (see "Fertilizers").										
Meats—Bacon and Hams.										
	cntl.	cntl.	cntl.	cntl.	cntl.	£	£	£	£	£
United Kingdom	37	2,673	1,522	2,619	456	244	9,632	6,498	11,829	1,175
Ceylon	171	140	183	280	230	1,266	867	1,272	2,255	1,544
Fiji	45	78	117	114	68	339	426	674	668	428
Hong Kong	1,066	785	1,253	1,353	909	9,253	6,255	10,284	11,483	7,755
India	327	109	146	315	435	2,557	842	1,259	2,443	3,605
Malaya (British)	2,425	2,111	3,009	3,299	3,059	20,208	17,528	26,369	27,044	24,752
Papua	354	380	428	338	358	2,654	2,564	3,044	2,414	2,428
Territory of New Guinea	494	524	586	796	1,013	3,938	3,745	4,288	5,905	7,288
Other British Countries	511	590	554	544	554	4,163	4,487	4,502	4,309	4,901
China	409	311	443	266	88	3,459	2,314	3,715	2,317	804
Netherlands East Indies	6,484	5,609	5,233	5,154	5,034	57,892	48,852	48,379	47,524	46,452
Pacific Islands (Foreign)	137	172	170	194	270	1,104	1,308	1,399	1,617	2,063
Philippine Islands	2,342	2,501	2,491	2,483	2,246	19,860	20,493	22,093	22,394	20,203
Other Foreign Countries	685	663	651	580	620	5,644	5,578	6,088	5,659	5,675
Australian Produce	15,487	16,646	16,786	18,335	15,340	132,581	124,891	139,864	147,861	129,073
Other Produce	3	25	..
Total	15,487	16,646	16,786	18,338	15,340	132,581	124,891	139,864	147,886	129,073

Meats (Preserved by Cold Process)—Beef.

	cntl.	cntl.	cntl.	cntl.	cntl.					
United Kingdom	622,868	1,752,760	1,242,874	646,832	937,951	734,814	2,552,775	1,915,739	916,291	1,335,850
Ceylon	3,195	3,098	4,283	5,643	5,120	6,405	5,868	8,324	11,028	10,235
Gibraltar	12,549	9,291	14,323	8,132	9,446	14,853	15,458	24,997	13,213	15,360
Hong Kong	14,449	3,824	13,704	19,752	14,941	19,537	5,567	23,365	31,018	23,675
Malaya (British)	19,086	20,121	20,624	22,113	20,678	28,980	32,496	33,918	38,866	36,731
Malta	20,079	30,069	39,878	33,210	30,534	30,658	46,872	62,753	54,095	41,480
Other British Countries	1,915	1,490	1,792	2,094	2,078	4,254	3,389	3,938	5,457	6,800
Belgium	77,283	256,793	317,606	97,497	323,080	96,270	366,488	487,448	131,172	415,591
Egypt	32,425	64,066	49,192	65,925	71,341	45,858	93,805	80,722	106,018	111,689
France	6,252	29,098	32,623	3,414	4,534	7,101	44,539	45,871	4,979	6,044
Germany	54,380	67,779	156,003	41,149	106,104	65,054	105,496	225,063	57,594	136,355
Hawaiian Islands	2,303	9,956	29,428	22,879	17,841	3,955	16,341	46,325	38,525	28,703
Italy	85,119	489,381	117,645	19,209	11,638	115,819	725,510	170,829	26,905	15,336
Japan	8,847	9,817	4,506	15,355	34,578	12,603	10,806	4,772	20,567	46,271
Netherlands East Indies	3,780	2,548	3,683	4,018	3,012	7,168	3,586	5,835	7,163	5,509
Philippine Islands	84,427	81,172	92,012	92,321	79,974	105,971	103,759	124,010	128,141	114,861
United States of America	8	714	386	1,626	..	16	990	845	4,232
Other Foreign Countries	2,682	4,920	8	*22,002	†16,471	2,579	7,249	12	*35,930	†23,069
Australian Produce	1,051,639	2,836,191	2,140,898	1,121,931	1,690,947	1,301,879	4,140,020	3,264,911	1,627,807	2,377,791
Other Produce	16	2	50	37	..	67	9	191	176
Total	1,051,639	2,836,207	2,140,900	1,121,981	1,690,984	1,301,879	4,140,087	3,264,920	1,627,998	2,377,967

* Includes Panama, 19,765 cents, £32,204.

† Includes Panama, 16,471 cents, £23,069.

Meats (Preserved by Cold Process)—Mutton and Lamb.

	cntl.	cntl.	cntl.	cntl.	cntl.					
United Kingdom	359,966	460,257	805,843	880,568	404,496	1,067,571	1,397,291	2,298,400	1,942,956	1,042,388
Canada	2,510	2,161	5,450	12,299	8,890	6,216	6,503	15,210	30,034	25,523
Ceylon	4,157	4,439	4,112	4,684	4,279	12,296	14,018	10,751	9,522	11,905
Hong Kong	4,917	4,461	6,013	4,394	4,813	14,969	14,144	16,269	9,142	12,707
Malaya (British)	8,466	10,721	9,942	10,337	11,486	25,067	34,548	27,064	24,260	32,299
Malta	6,871	7,071	6,428	5,021	..	16,370	15,158	11,002	9,630
South African Union	1,561	519	466	4,167	576	947
Other British Countries	3,306	2,861	2,738	1,517	2,326	8,018	7,059	6,008	2,626	5,329
Egypt	4,633	7,392	6,178	3,388	3,601	11,021	19,781	15,226	6,067	9,052
Hawaiian Islands	1,760	1,595	4,163	3,907	4,998	5,305	5,989	13,620	10,101	13,872
Philippine Islands	1,845	1,671	1,540	1,354	1,662	5,486	5,556	4,526	2,893	4,453
Other Foreign Countries	4,932	286	3,770	*5,807	†11,592	10,734	823	7,333	*8,428	†20,401
Total—Australian Produce	398,053	502,715	856,820	935,202	463,630	1,170,850	1,522,082	2,430,465	2,057,607	1,188,506

* Includes France, 5,147 cents, value £7,153.

† Includes France, 4,734 cents, £7,665; and Belgium, 4,784 cents, £8,276.

Meats (Preserved by Cold Process)—Rabbits and Hares.

	pair.	pair.	pair.	pair.	pair.					
United Kingdom	3,285,728	3,257,706	3,727,012	3,083,884	3,221,492	306,701	298,921	374,084	290,151	293,675
South African Union	6,000	2,130	7,110	2,400	3,925	612	231	703	214	435
Other British Countries	26,298	40,980	39,023	24,660	54,648	2,483	4,194	3,807	2,301	5,170
United States of America	164,027	107,276	264,756	179,127	139,970	9,864	6,587	19,873	10,227	8,729
Other Foreign Countries	7,443	7,242	5,610	8,301	13,063	782	750	572	859	1,140
Total—Australian Produce	3,489,496	3,415,334	4,043,511	3,298,372	3,433,098	320,442	310,683	399,039	303,752	309,149

COUNTRY TO WHICH EXPORTED.	QUANTITY.					VALUE.				
	1923-24.	1924-25.	1925-26.	1926-27.	1927-28.	1923-24.	1924-25.	1925-26.	1926-27.	1927-28.
Meats—Preserved in Tins or Other Air-tight Vessels.										
	cntl.	cntl.	cntl.	cntl.	cntl.	£	£	£	£	£
United Kingdom ..	24,877	63,614	72,527	62,758	19,655	76,197	188,464	241,127	207,882	52,037
Canada ..	711	427	900	1,010	412	2,170	1,362	2,964	3,979	1,618
Ceylon ..	475	923	904	896	695	2,087	3,485	4,052	3,428	2,915
Fiji ..	1,398	1,085	1,232	814	569	3,856	3,136	4,356	2,948	2,000
Gilbert and Ellice Islands Colony ..	1,522	1,017	444	255	1,362	4,036	3,774	1,641	1,175	5,213
Hong Kong ..	523	525	1,533	687	615	1,810	1,512	5,599	2,086	1,891
India ..	830	1,884	1,370	4,186	508	3,924	7,647	5,906	18,073	2,113
Malaya (British) ..	483	467	1,945	583	578	3,033	1,953	8,069	2,557	3,333
Papua ..	2,249	2,666	3,455	2,817	1,873	7,443	9,653	12,414	10,067	7,309
Solomon Islands ..	2,126	2,842	2,735	2,447	3,073	5,752	8,309	9,016	8,573	10,689
South African Union ..	1,052	357	320	373	182	3,305	1,031	1,398	1,170	722
Territory of New Guinea ..	4,510	6,116	7,504	9,039	10,298	13,647	20,073	25,454	34,142	37,809
Other British Countries ..	436	339	444	333	1,294	1,564	1,467	2,081	1,355	4,547
Netherlands East Indies ..	2,120	4,340	10,315	6,212	3,420	7,316	15,588	39,447	23,184	11,728
New Hebrides ..	246	413	792	1,329	2,308	906	1,524	2,848	4,868	8,245
Other Pacific Islands (Foreign) ..	878	1,977	658	251	28	2,809	7,053	2,023	788	129
Philippine Islands ..	35	1,406	2,112	1,369	25	151	5,855	8,706	4,291	120
United States of America ..	72	1,374	631	2	4	129	3,084	1,823	8	12
Other Foreign Countries ..	6,581	992	335	178	843	*19,359	2,892	1,465	791	3,555
Australian Produce ..	51,124	92,764	110,156	95,539	47,742	159,494	287,862	380,389	331,365	155,985
Other Produce ..	919	374	359	983	636	2,885	1,783	1,615	3,727	2,903
Total ..	52,043	93,138	110,515	96,522	48,378	162,379	289,645	382,004	335,092	158,888

* Includes Japan, £16,374.

Meats—Sausage-casings.

	cwt.	cwt.	cwt.	cwt.	cwt.					
United Kingdom ..	2,353	2,573	1,418	2,316	1,008	11,929	33,755	27,270	30,691	8,448
Canada ..	1,011	2,494	2,005	311	76	25,777	63,445	58,169	8,485	1,112
New Zealand ..	3	5	12	7	24	35	89	51	151	463
Other British Countries ..	49	11	6	4	4	385	82	59	53	80
Germany ..	4,500	15,063	13,472	9,928	14,234	16,312	72,480	82,799	50,765	50,188
Netherlands ..	266	1,185	312	2,225	901	1,219	5,326	1,201	8,273	3,359
United States of America ..	14,347	16,591	21,040	24,697	20,817	239,092	219,313	387,834	420,750	364,365
Other Foreign Countries ..	681	*2,799	†598	362	704	5,943	*19,002	†13,391	1,290	2,362
Australian Produce ..	23,210	40,721	38,863	39,850	37,768	300,692	413,492	570,774	520,458	430,377
Other Produce ..	50	39	23	53	11	529	617	226	547	188
Total ..	23,260	40,760	38,886	39,903	37,779	301,221	414,109	571,000	521,005	430,565

* Includes France, 1,657 cwt., £11,555; Denmark, 562 cwt., £3,857.

† Includes France, 91 cwt., £7,805.

Meats—All Other, including Poultry and Game.

United Kingdom	86,724	179,376	199,849	132,945	145,546
Malaya (British)	9,909	7,337	9,326	11,512	12,000
Pacific Islands (British)	3,177	1,934	3,203	3,871	6,946
Other British Countries	5,965	9,918	10,679	9,358	14,400
Pacific Islands (Foreign)	6,116	7,587	8,853	6,132	5,544
Philippine Islands	7,371	6,328	8,185	6,145	12,717
United States of America	276	3,157	7,401	17,825	4,306
Other Foreign Countries	†26,020	†23,183	‡22,465	¶22,174	19,182
Australian Produce	145,558	238,820	269,961	209,962	220,641
Other Produce	793	997	695	2,139	738
Total	146,351	239,817	270,656	212,101	221,379

† Includes Egypt, £8,882.

‡ Includes Italy, £11,559.

§ Includes Italy, £7,685.

¶ Includes Belgium, £12,096; Egypt, £4,940.

|| Includes Japan, £9,607.

Milk and Cream—Dried, Powdered, Preserved, Condensed, and Concentrated.

	cntl.	cntl.	cntl.	cntl.	cntl.					
United Kingdom ..	1,749	13,584	8,370	6,608	2,335	8,890	111,669	34,022	28,539	11,082
Ceylon ..	288	3,610	4,353	1,759	2,104	1,957	20,821	27,965	20,069	25,647
Hong Kong ..	6,545	6,298	1,387	841	1,251	40,310	36,333	8,212	8,729	14,652
India ..	4,512	26,564	33,533	778	780	25,681	148,082	187,547	9,951	10,843
Malaya (British) ..	101,879	101,826	162,681	109,220	158,865	492,116	511,077	869,098	665,351	822,942
Pacific Islands (British) ..	2,117	1,980	2,270	2,466	2,711	10,522	9,244	9,937	11,125	12,172
South African Union ..	5,008	31,124	9,965	17,238	2,162	34,986	178,050	69,181	104,539	27,554
China ..	1,172	4,079	2,997	3,257	4,473	10,375	40,320	35,763	43,692	57,344
Japan ..	29,792	16,726	10,480	5,148	4,415	340,939	169,114	107,704	61,103	58,499
Netherlands East Indies ..	20,003	83,150	17,309	27,154	20,870	90,752	455,688	93,361	106,976	107,872
Philippine Islands ..	59	294	401	437	738	557	3,707	5,211	5,727	9,651
Other Countries ..	4,497	2,422	†5,299	‡2,619	§5,524	22,858	10,125	†28,204	‡15,162	§30,246
Australian Produce ..	177,621	291,657	259,050	177,525	206,228	1,079,943	1,694,230	1,476,205	1,080,963	1,188,504
Other Produce ..	34	73	33	74	174	145	404	217	293	399
Total ..	177,655	291,730	259,083	177,599	206,402	1,080,088	1,694,634	1,476,422	1,081,256	1,188,903

† Includes Africa, Portuguese East, 2,310 centals, £11,825.

‡ Includes Siam, 1,764 centals, £9,034.

§ Includes Siam, 4,599 centals, £23,543.

TABLE XXIV.

COUNTRY TO WHICH EXPORTED	QUANTITY.					VALUE				
	1923-24.	1924-25.	1925-26.	1926-27.	1927-28.	1923-24.	1924-25.	1925-26.	1926-27.	1927-28.
Oil—Eucalyptus.										
	gal.	gal.	gal.	gal.	gal.	£	£	£	£	£
United Kingdom ..	38,556	47,943	48,628	17,271	24,057	30,939	40,158	35,336	14,024	20,085
Canada	749	1,116	2,383	1,373	1,616	619	982	1,741	1,047	1,565
New Zealand ..	3,724	3,719	3,083	3,553	4,063	3,294	3,259	2,192	3,454	3,697
South African Union ..	2,872	3,745	3,319	3,379	4,006	2,652	2,837	2,836	2,705	3,547
Other British Countries ..	2,293	1,344	1,529	1,277	1,840	1,937	1,617	1,507	1,534	2,047
Germany	6,655	10,353	15,208	27,981	36,962	5,812	7,743	10,440	21,172	30,939
Japan	2,082	998	142	172	595	1,022	558	181	128	571
United States of America ..	21,293	21,610	20,374	19,283	30,739	18,156	17,608	14,820	15,832	25,417
Other Foreign Countries ..	2,395	1,119	4,952	4,484	3,998	1,908	1,001	3,970	3,388	2,861
Total—Australian Produce	80,619	91,947	99,618	78,773	107,876	66,339	75,763	73,023	63,284	90,729
Onions.										
	ton.	ton.	ton.	ton.	ton.					
Canada	174	..	773	309	..	1,594	..	6,135	5,265
New Zealand ..	4,855	2,049	404	412	1,541	31,980	23,421	5,371	2,972	8,433
Pacific Islands (British) ..	558	436	251	359	576	4,546	6,590	5,270	3,444	5,212
Other British Countries ..	307	142	58	216	140	2,912	2,042	1,257	1,425	1,222
Netherlands East Indies ..	419	142	54	180	172	3,385	1,596	762	1,310	1,536
Pacific Islands (Foreign) ..	231	265	164	209	300	2,069	3,898	3,400	2,331	2,868
Philippine Islands	1,296	737	52	917	340	12,584	8,261	578	6,901	4,361
United States of America ..	95	734	64	64	76	1,189	8,005	975	546	623
Other Foreign Countries ..	12	2	123	42
Australian Produce ..	7,773	4,681	1,047	3,130	3,454	58,788	55,449	17,613	25,064	29,520
Other Produce	3	85	139	122	1,099	1,826	..
Total	7,773	4,684	1,132	3,269	3,454	58,788	55,571	18,712	26,890	29,520
Ores and Concentrates—Silver and Silver-lead.										
	ton.	ton.	ton.	ton.	ton.					
United Kingdom	2,100	95	6,497	5	..	34,356	982	136,653	40	..
Belgium	4,275	17,252	14,126	25,942	16,113	85,700	360,417	266,076	448,464	227,766
France	133	3,036
Germany	15,809	9,110	4,667	4,876	4,457	237,360	185,683	102,930	76,057	56,402
Netherlands	10	212	176	4,435	..
Spain	14,645	..	10,288	202,174	..	208,822
United States of America	5	195
Total—Australian Produce	36,829	26,457	35,721	31,035	20,575	559,590	547,082	717,693	528,996	284,363
Pearlshell.										
	ton.	ton.	ton.	ton.	ton.					
United Kingdom	474	859	1,052	981	297	65,127	147,787	150,537	142,745	39,784
Other British Countries	1	2	..	84	..	30	413
Germany	59	66	53	31	210	8,051	10,826	6,517	1,619	27,016
Japan	6	3	13	6	1	701	288	1,873	753	47
United States of America ..	1,845	1,270	1,310	1,251	1,688	301,199	252,887	232,026	207,339	269,693
Other Foreign Countries ..	17	7	4	4	8	2,235	1,223	742	140	516
Australian Produce ..	2,401	2,206	2,432	2,273	2,206	377,313	413,095	391,695	352,626	337,469
Other Produce ..	18	698
Total	2,419	2,206	2,432	2,273	2,206	378,011	413,095	391,695	352,626	337,469
Potatoes.										
	ton.	ton.	ton.	ton.	ton.					
Fiji	380	547	203	207	638	2,860	3,274	2,584	1,559	4,005
New Zealand	2,409	4,259	421	12,699	16,762	1	2	1,960
Papua	133	127	142	103	110	2,248	1,318	2,511	1,663	1,183
Territory of New Guinea ..	142	153	125	162	191	2,371	1,726	2,321	2,371	1,960
Other British Countries ..	275	229	222	179	207	3,452	2,201	3,936	2,750	2,190
New Caledonia	340	417	233	412	456	3,764	4,041	3,701	5,201	4,187
Philippine Islands	169	1,582	..	4
Other Foreign Countries ..	103	100	86	82	109	998	961	1,556	1,275	1,134
Australian Produce ..	3,951	5,832	1,011	1,145	2,132	29,974	30,283	16,614	14,821	16,619
Other Produce	6	13	60	129	..
Total	3,951	5,832	1,017	1,158	2,132	29,974	30,283	16,674	14,950	16,619

COUNTRY TO WHICH EXPORTED	QUANTITY.					VALUE.				
	1923-24.	1924-25.	1925-26.	1926-27.	1927-28.	1923-24.	1924-25.	1925-26.	1926-27.	1927-28.
Sandalwood.										
United Kingdom	ton.	ton.	ton.	ton.	ton.	£	£	£	£	£
Hong Kong	8,894	3,811	5,063	3,983	4,856	222,300	113,551	155,139	116,408	142,890
India	239	406	341	246	279	6,192	11,574	12,384	8,871	10,030
Malaya (British)	1,404	725	567	346	396	45,118	27,321	18,340	10,784	13,610
China	3,754	1,722	2,255	3,992	822	83,415	53,031	66,639	114,626	25,170
Other Countries	8	23	59	298	944	1,522
Australian Produce	14,291	6,664	8,235	8,615	6,412	357,025	205,477	252,807	252,491	193,222
Other Produce	35	1,404
Total	14,291	6,664	8,235	8,615	6,447	357,025	205,477	252,807	252,491	194,626

Sausage-casings (see "Meats").

Sheep (see "Animals").

Silver—Bar, Ingot, Sheet, and Matte.

	oz.	oz.	oz.	oz.	oz.					
United Kingdom	1,089,184	160,366	252,364	41,978	74,046	166,158	23,253	34,769	4,893	8,653
Ceylon	106,611	84,740	89,236	119,278	10,638	14,316	11,234	11,633	13,322	1,099
India	4,328,319	6,773,576	7,489,013	7,545,974	7,416,823	638,029	1,002,880	1,060,086	896,291	875,940
China	2,025,073	424,720	243,501	69,684
Other Countries	9,778	*4,550	†8,311	‡8,457	§19,748	1,513	*781	†1,336	‡1,164	§2,574
Total—Australian Produce	7,558,965	7,447,952	7,838,924	7,715,687	7,521,255	1,063,517	1,107,832	1,107,824	915,670	888,266

* Fiji. † Includes Fiji, 7,600 oz., £1,242. ‡ Includes Fiji, 6,504 oz., £929.
§ Includes Germany, 11,206 ozs., £1,401.

Skins—Calf, Cattle, and Horse Hides.

	No.	No.	No.	No.	No.					
United Kingdom	403,478	313,666	267,649	232,096	167,001	320,325	341,633	260,110	214,265	260,367
Canada	15,034	50,339	8,050	32,700	75,154	11,722	59,299	8,573	39,393	118,246
Hong Kong	728	834	884	1,107
New Zealand	510	1,568	2,551	253	..	635	1,807	800	331	..
Other British Countries	2,599	*6,904	250	133	800	1,633	*7,237	440	88	175
Belgium	56,213	48,170	39,296	51,118	164,780	49,935	53,220	38,846	41,945	128,968
Denmark	6,466	7,000	997	500	500	6,105	7,711	1,521	727	1,029
Finland	2,625	20,217	67,862	48,725	80,522	2,976	22,459	80,049	54,852	139,815
France	16,683	29,579	66,961	27,285	5,000	16,212	37,698	81,732	32,970	7,435
Germany	84,875	253,965	184,250	215,631	194,024	81,156	289,925	211,578	223,038	301,431
Italy	209,833	272,121	230,943	180,908	70,607	194,105	317,580	286,458	197,689	109,279
Japan	50,277	23,662	18,922	31,740	9,679	30,038	18,686	15,587	23,936	11,211
Netherlands	11,800	16,452	73,056	38,156	63,875	11,813	12,934	36,224	31,385	34,665
Sweden	27,201	26,166	29,746	24,470	14,849	26,613	20,200	36,396	30,908	26,938
United States of America	257,895	278,720	156,802	184,368	500,899	119,716	174,212	94,725	120,236	655,879
Other Foreign Countries	4,508	11,053	11,015	24,055	†11,325	4,917	13,763	18,575	31,898	†22,600
Australian Produce	1,150,725	1,360,416	1,158,350	1,092,138	1,359,015	878,785	1,388,471	1,171,614	1,043,661	1,818,038
Other Produce	3,467	200	15,190	..	3,348	2,180	579	4,154	..	2,479
Total	1,154,192	1,360,616	1,173,540	1,092,138	1,362,363	880,965	1,389,050	1,175,768	1,043,661	1,820,517

* Includes Malaya (British), 5,650 No., £5,747. † Includes Egypt, 5,385 No., £11,468.

Skins—Sheep (with and without Wool).

	No.	No.	No.	No.	No.					
United Kingdom	3,052,821	2,262,637	2,293,492	2,910,694	3,118,351	1,485,261	1,596,594	1,018,709	1,141,559	1,347,444
Canada	12,026	14,643	12,391	3,579	5,543	4,951
Other British Countries	1,668	5,953	12,954	359	1,008	1,781
Belgium	472,253	133,106	219,122	232,839	380,507	201,548	89,606	80,637	83,136	204,110
France	3,008,479	2,917,441	4,905,047	4,781,525	6,389,365	1,255,522	1,723,796	1,978,305	1,773,983	2,427,465
Germany	54,068	110,515	38,922	176,085	323,014	22,603	84,533	12,078	81,356	162,709
Netherlands	94,019	27,737	7,012	29,976	31,758	38,632	12,589	2,951	7,546	10,057
United States of America	942,095	741,544	1,182,274	1,237,495	1,138,982	143,290	271,399	413,503	352,154	301,141
Other Foreign Countries	26,425	*97,017	3,700	775	1,106	10,989	*43,908	1,271	327	223
Total—Australian Produce	7,663,854	6,309,693	8,674,914	9,369,389	11,383,083	3,161,783	3,828,976	3,523,186	3,440,061	4,453,149

* Includes Japan, 84,190 No., £30,043; Italy, 10,494 No., £11,595.

TABLE XXIV.

COUNTRY TO WHICH EXPORTED.	QUANTITY.					VALUE.				
	1923-24.	1924-25.	1925-26.	1926-27.	1927-28.	1923-24.	1924-25.	1925-26.	1926-27.	1927-28.
Skins, Furred—Rabbit and Hare.										
	cntl.	cntl.	cntl.	cntl.	cntl.	£	£	£	£	£
United Kingdom ..	38,529	34,642	51,175	27,819	50,692	585,197	633,851	893,338	488,919	1,002,032
Canada ..	142	182	120	354	17	2,359	2,460	2,801	9,211	289
Other British Countries ..	41	*11	*5	*35	*181	849	*230	*140	*1,275	*2,428
Belgium ..	1,712	817	2,995	1,125	1,448	27,271	14,280	55,129	23,672	25,693
France ..	162	353	1,349	618	1,503	3,292	9,553	40,449	19,523	34,340
Germany ..	1,167	686	1,387	1,843	6,342	24,318	17,023	38,558	58,923	184,276
Italy ..	222	213	475	19	593	4,318	5,677	12,557	555	14,921
Japan ..	37	3,081	1	836	83,808	..	6	18
United States of America ..	45,166	90,678	92,701	110,312	65,325	699,875	1,724,759	1,834,850	2,235,269	1,228,436
Other Foreign Countries ..	88	38	76	9	4	1,588	797	2,538	310	89
Australian Produce ..	87,266	130,701	150,283	142,134	126,106	1,349,903	2,492,438	2,880,360	2,837,663	2,492,522
Other Produce ..	2	75
Total ..	87,268	130,701	150,283	142,134	126,106	1,349,978	2,492,438	2,880,360	2,837,663	2,492,522

* New Zealand.

Skins, Furred—All other.										
	cntl.	cntl.	cntl.	cntl.	cntl.					
United Kingdom ..	8,748	5,220	6,558	8,211	7,691	461,933	230,336	430,591	536,465	600,641
Canada ..	57	17	215	49	20	6,143	1,979	8,887	8,661	773
Other British Countries ..	17	6	14	15	41	860	463	673	1,169	3,124
China ..	64	59	60	..	15	1,655	1,700	1,439	..	506
Germany ..	123	260	195	650	638	8,598	19,099	20,993	86,955	61,901
United States of America ..	13,477	9,643	8,952	11,236	15,537	414,837	177,316	223,135	569,488	438,369
Other Foreign Countries ..	31	43	29	34	86	4,095	844	3,557	3,161	3,415
Australian Produce ..	22,517	15,248	16,023	20,195	24,028	898,121	431,737	689,185	1,205,899	1,108,729
Other Produce	2	120	61	12	..	227	18,230	8,987	1,920
Total ..	22,517	15,250	16,143	20,256	24,040	898,121	431,964	707,415	1,214,886	1,110,649

Soap.

	cntl.	cntl.	cntl.	cntl.	cntl.					
United Kingdom ..	75,431	78,963	63,929	67,429	69,235	141,226	163,662	138,797	148,612	155,103
India ..	2,662	2,587	3,216	2,729	3,464	5,498	4,921	6,372	5,220	6,595
Malaya (British) ..	20,798	33,963	30,871	35,409	30,936	23,242	43,894	42,480	42,942	38,158
New Zealand ..	2,434	3,545	2,680	4,408	7,895	15,327	22,707	19,763	18,870	26,988
Pacific Islands (British) ..	8,293	10,108	11,918	13,685	17,667	14,023	16,704	19,165	21,422	26,988
South African Union ..	11,483	12,676	13,924	12,225	13,689	16,129	16,369	18,390	15,381	17,880
Other British Countries ..	2,615	3,384	4,761	4,037	3,202	3,863	5,067	8,132	7,100	4,765
Netherlands East Indies ..	26,030	21,049	25,542	24,237	26,656	28,457	27,857	33,394	29,752	31,845
Other Foreign Countries ..	1,197	1,324	1,626	1,374	1,563	1,934	1,985	2,746	2,047	2,373
Australian Produce ..	150,943	167,599	158,467	165,533	174,307	249,699	303,166	289,239	291,346	310,695
Other Produce ..	322	763	34	31	142	2,829	4,259	287	250	936
Total ..	151,265	168,362	158,501	165,564	174,449	252,528	307,425	289,526	291,596	311,631

Sugar—The Produce of Cane.

	ton.	ton.	ton.	ton.	ton.					
United Kingdom ..	3,929	62,908	191,521	31,034	140,105	113,863	1,638,258	4,867,553	806,881	3,645,353
Canada	12,320	14,781	33,451	12,310	..	319,820	384,306	869,717	320,067
New Zealand ..	5,988	4,999	149,725	132,217
Papua ..	3	5	26	..	1	140	147	611	8	26
Other Countries ..	9	30	28	*130	145	283	937	686	*2,917	3,185
Australian Produce ..	9,929	80,262	206,356	64,615	152,561	264,011	2,091,379	5,253,156	1,679,523	3,968,631
Other Produce ..	5,662	2,485	2,449	1,908	2,093	179,172	70,930	59,979	50,572	51,464
Total ..	15,591	82,747	208,805	66,523	154,654	443,183	2,162,309	5,313,135	1,730,095	4,020,095

* Includes Gilbert and Ellice Islands Colony, 21 tons, £2,246.

TABLE XXIV.

COUNTRY TO WHICH EXPORTED.	QUANTITY.					VALUE.				
	1923-24.	1924-25.	1925-26.	1926-27.	1927-28.	1923-24.	1924-25.	1925-26.	1926-27.	1927-28.
Tallow.										
	ton.	ton.	ton.	ton.	ton.	£	£	£	£	£
United Kingdom ..	3,871	16,537	13,540	13,108	7,150	137,608	629,341	522,472	426,840	224,368
Hong Kong ..	327	154	106	240	122	10,293	5,667	4,010	8,253	3,989
India ..	1,044	2,042	2,218	2,853	1,358	47,225	96,286	94,321	114,788	51,021
South African Union ..	1,961	1,976	1,831	2,431	2,732	73,892	78,790	70,642	77,021	87,370
Other British Countries ..	158	203	*854	†302	§829	6,597	9,066	*33,000	†10,893	§26,234
Belgium ..	239	1,185	957	2,422	2,452	7,976	48,108	34,311	78,053	73,675
China ..	717	1,478	777	429	590	28,427	59,888	30,280	15,038	18,968
France ..	26	368	361	91	938	999	14,542	13,084	3,029	29,078
Germany ..	207	1,228	533	1,550	373	7,144	53,170	19,904	49,073	11,625
Italy ..	1,549	5,296	4,374	3,804	1,735	53,113	210,120	162,178	118,344	48,014
Japan ..	11,834	11,202	12,773	12,895	12,783	460,494	453,970	489,405	456,192	425,289
Netherlands ..	209	1,561	1,743	1,415	422	7,403	61,014	73,167	44,178	14,581
United States of America	1,582	..	1,398	53,519	..	49,645
Other Foreign Countries ..	297	309	230	†445	554	9,727	11,267	9,380	†14,186	16,451
Australian Produce ..	22,439	43,539	41,879	41,985	33,436	850,998	1,731,229	1,609,673	1,415,888	1,080,308
Other Produce ..	166	80	51	26	15	6,048	2,761	1,843	966	577
Total ..	22,605	43,619	41,930	42,011	33,451	856,946	1,733,990	1,611,516	1,416,854	1,080,885

* Includes Canada, 673 tons, £24,954.

† Includes Malaya (British), 277 tons, £10,022.

‡ Includes Africa, Portuguese East, 260 tons, £8,453. § Includes Canada, 539 tons, £14,096.

|| Includes Africa, Portuguese East, 247 tons, £7,511.

Timber—Undressed (a).

	1,000 sup. ft.	1,000 sup. ft.	1,000 sup. ft.	1,000 sup. ft.	1,000 sup. ft.					
United Kingdom ..	14,154	17,589	10,703	8,325	7,723	143,443	192,744	107,771	87,371	84,611
Canada ..	198	201	302	183	213	2,915	4,272	6,537	4,147	4,338
Ceylon ..	3,222	4,822	8,385	8,745	6,680	30,773	44,798	100,536	98,950	67,685
Hong Kong	131	927	184	1,618	12,566	2,818
India ..	12,588	1,230	7,920	12,971	10,946	125,865	11,274	79,890	130,772	119,192
Malaya (British)	4	6,575	4,840	25	67,347	49,879
Mauritius ..	2,835	2,448	67	293	1,380	29,849	24,152	1,040	2,927	13,796
New Zealand ..	35,760	45,844	31,431	28,550	18,046	493,592	664,319	415,840	363,488	254,012
Pacific Islands—										
Fiji ..	1,124	781	1,074	1,095	1,478	17,272	13,277	17,176	17,646	23,437
Gilbert and Ellice Islands										
Colony ..	82	55	95	87	228	1,665	1,448	1,995	2,042	5,198
Solomon Islands ..	106	163	225	224	223	2,276	3,000	4,549	4,595	4,341
Territory of New Guinea	157	88	280	183	337	3,323	2,008	5,050	3,686	7,005
Other Islands ..	128	187	286	242	188	2,924	4,254	5,772	5,336	3,894
Papua ..	199	275	222	301	172	3,904	5,591	5,373	7,869	3,725
South African Union ..	24,681	51,902	47,127	50,278	41,519	273,713	558,511	527,078	554,298	467,922
Belgium ..	716	2,182	157	207	82	7,157	21,819	1,473	2,259	852
China ..	3,695	4	1,703	2,175	5	36,951	197	17,032	21,787	77
Egypt ..	5,341	66	518	19	355	55,666	664	5,156	192	3,793
Japan ..	116	..	54	25	7	2,100	..	804	463	155
Netherlands ..	241	205	175	1,062	27	2,916	3,143	1,675	10,839	420
Pacific Islands—										
New Caledonia ..	34	41	38	12	7	649	935	957	239	171
New Hebrides ..	37	64	53	57	99	767	1,047	1,336	1,261	1,907
Other Islands ..	13	7	11	36	34	403	152	82	427	494
United States of America ..	399	469	846	800	1,434	9,318	12,169	20,128	18,160	25,777
Other Countries ..	33	*228	†294	‡297	§ 1,757	650	*2,712	†4,366	‡4,266	§19,302
Australian Produce ..	105,859	128,851	112,101	123,669	97,964	1,248,091	1,572,486	1,333,259	1,422,933	1,164,801
Other Produce ..	1,049	1,152	1,084	985	1,044	23,857	29,786	19,291	17,446	17,802
Total ..	106,908	130,003	113,185	124,654	99,008	1,271,948	1,602,272	1,352,550	1,440,379	1,182,603

(a) Exclusive of timber not measured in super. feet.

* Includes Germany, 179,000 super. feet, £1,786.

† Includes

Germany, 200,429 super. feet, £2,466.

‡ Includes Africa, Portuguese East, 112,692 super. feet, £2,378; Germany, 184,000 super.

feet, £1,876.

§ Includes Germany, 1,607,871 super. feet, £16,223.

PRINCIPAL EXPORTS TO COUNTRIES, 1923-24-1927-28.

TABLE XXIV.

COUNTRY TO WHICH EXPORTED.	QUANTITY.					VALUE.				
	1923-24.	1924-25.	1925-26.	1926-27.	1927-28.	1923-24.	1924-25.	1925-26.	1926-27.	1927-28.
Tin—Ingots.										
	ton.	ton.	ton.	ton.	ton.	£	£	£	£	£
United Kingdom ..	1,254	755	816	722	537	276,068	189,098	222,487	213,974	135,882
New Zealand ..	211	242	279	214	237	47,418	60,204	76,029	63,400	62,131
Other British Countries ..	1	1	180	110	105	151	212
United States of America ..	529	534	654	924	737	122,651	132,167	176,755	271,843	191,127
Other Foreign Countries ..	7	*97	42	1,440	*24,421	11,097	153	36
Australian Produce ..	2,002	1,628	1,791	1,860	1,512	447,757	406,000	486,473	549,559	389,388
Other Produce	17	..
Total ..	2,002	1,628	1,791	1,860	1,512	447,757	406,000	486,473	549,576	389,388

* Includes France, 85 tons, £21,303.

Wheat (see "Grain and Pulse").

	Wine—Fermented.									
	gal.	gal.	gal.	gal.	gal.					
United Kingdom ..	881,240	756,264	1,561,367	2,942,906	3,653,105	149,610	115,559	289,838	759,422	993,870
Ceylon ..	2,067	2,251	2,317	1,861	1,627	815	765	607	511	643
Fiji ..	3,059	2,819	3,024	3,783	3,980	1,620	1,572	1,831	2,538	2,202
India ..	1,617	3,049	1,711	3,228	1,038	576	1,012	513	787	328
New Zealand ..	90,742	103,377	141,909	112,707	89,169	54,471	59,075	71,232	60,020	52,268
Other British Countries ..	5,610	5,800	6,731	*12,070	†19,319	3,487	4,016	3,652	*6,116	†8,876
Pacific Islands (Foreign) ..	810	639	611	338	427	482	255	185	119	149
Other Foreign Countries ..	453	1,366	378	695	592	246	698	242	286	290
Australian Produce ..	985,598	875,565	1,718,048	3,077,588	3,769,257	211,307	182,952	368,100	829,799	1,058,626
Other Produce ..	5,706	5,904	4,561	4,209	3,522	6,005	5,739	3,822	3,998	3,782
Total ..	991,304	881,469	1,722,609	3,081,797	3,772,779	217,312	188,691	371,922	833,797	1,062,408

* Includes Canada, 5,146 gals., £1,894.

† Includes Canada, 11,767 gals., £4,085.

Wool—Greasy.

	Wool—Greasy.									
	entl.	entl.	entl.	entl.	entl.					
United Kingdom ..	1,631,698	1,759,373	2,560,783	2,118,671	1,961,028	16,594,614	20,057,969	19,645,125	15,829,501	17,666,397
Canada ..	6,978	4,831	4,617	3,380	1,772	64,321	63,173	37,404	23,434	18,087
India ..	15,989	7,705	1,933	4,483	7,783	96,858	70,444	14,057	23,450	51,000
New Zealand ..	899	119	533	805	488	11,602	651	4,296	6,542	4,850
Austria	891	391	654	10,662	3,212	5,311	..
Belgium ..	480,119	366,827	646,025	768,912	760,328	4,359,930	3,298,187	3,898,971	4,919,891	5,444,000
Czecho-Slovakia	3,183	6,408	2,571	1,926	..	38,090	52,636	19,496	17,927
France ..	1,212,680	1,146,762	2,240,529	1,744,265	1,409,135	10,944,188	11,475,533	14,756,221	12,067,807	10,781,276
Germany ..	314,223	395,950	658,011	978,087	954,022	3,084,274	4,524,544	4,825,081	7,195,567	8,040,161
Italy ..	251,437	287,524	341,738	281,858	346,911	2,549,324	3,244,851	2,488,045	2,123,606	2,902,795
Japan ..	454,347	530,153	594,224	789,140	1,063,994	5,138,048	6,577,663	4,669,611	7,022,360	9,819,236
Netherlands ..	140,919	29,774	14,722	10,909	1,006	1,463,033	363,463	113,635	89,078	10,038
Russia	96	99,882	948	966,685
Spain	633	5,696
Sweden ..	7,575	3,640	5,406	5,080	8,900	79,551	50,800	44,855	39,772	79,846
Switzerland ..	1,851	1	196	26,284	4	1,783
United States of America ..	319,097	385,014	613,180	414,462	270,894	4,249,440	5,793,471	5,935,731	4,043,484	2,990,768
Other Countries ..	1,643	925	165	51	181	12,515	11,044	797	406	1,155
Australian Produce ..	4,839,455	4,922,671	7,689,298	7,123,425	6,888,446	48,673,982	55,580,545	56,495,373	53,410,657	58,796,050
Other Produce ..	205	..	1,745	77	34	620	..	6,461	490	268
Total ..	4,839,660	4,922,671	7,691,043	7,123,502	6,888,480	48,674,602	55,580,545	56,501,834	53,411,147	58,796,318

TABLE XXIV.

COUNTRY TO WHICH EXPORTED.	QUANTITY.					VALUE.				
	1923-24.	1924-25.	1925-26.	1926-27.	1927-28.	1923-24.	1924-25.	1925-26.	1926-27.	1927-28.
Wool—Scoured and Washed, including Wool Tops.										
	entl.	entl.	entl.	entl.	entl.	£	£	£	£	£
United Kingdom ..	246,630	271,713	324,814	301,055	192,429	3,541,854	4,328,495	3,550,262	3,183,475	2,327,129
Canada ..	5,826	4,414	5,066	3,209	2,884	90,002	99,222	83,955	46,261	61,050
India ..	2,339	2,120	84	18	173	26,692	33,078	840	220	1,955
New Zealand ..	74	271	707	198	539	1,580	5,369	9,042	2,393	8,671
South African Union ..	740	493	157	6,699	3,777	1,178
Belgium ..	37,500	30,790	32,956	57,397	62,670	591,197	546,148	322,675	587,143	742,067
China ..	59	157	23	753	4,444	504
Czecho-Slovakia	253	4,157
Denmark ..	32	245	..	39	..	393	4,204	..	577	..
Finland ..	1,111	3,515	3,505	3,737	1,665	28,082	99,540	71,459	66,996	35,097
France ..	84,516	55,834	94,526	100,790	91,931	1,334,750	1,008,564	1,065,662	1,096,914	1,179,201
Germany ..	24,692	19,799	17,810	53,446	70,041	492,162	405,045	209,422	725,110	1,040,482
Italy ..	4,900	4,139	3,083	2,950	3,953	85,666	82,315	35,496	32,848	41,308
Japan ..	50,101	34,631	64,846	50,024	31,676	1,074,213	901,923	1,193,993	846,523	496,661
Mexico	205	828	336	3,262	10,811	5,540
Netherlands ..	9,577	190	285	..	237	162,460	4,188	3,773	..	3,489
Norway ..	434	294	478	205	..	4,621	4,967	5,262	2,384	..
Philippine Islands ..	441	502	355	5,432	8,772	5,588
Russia	71,618	1,236,593
Sweden ..	89	..	605	336	110	1,919	..	5,892	3,570	1,603
United States of America ..	4,491	7,137	10,878	3,054	7,969	73,799	132,959	140,281	37,476	114,444
Australian Produce ..	473,552	436,244	560,360	577,286	538,507	7,522,274	7,678,010	6,708,042	6,642,701	7,299,851
Other Produce ..	15	367	..	81	122	282	4,590	..	512	949
Total ..	473,567	436,611	560,360	577,367	538,629	7,522,556	7,682,600	6,708,042	6,643,213	7,300,800

Zinc—Concentrates.

	cwt.	cwt.	cwt.	cwt.	cwt.					
United Kingdom ..	1,464,491	1,748,907	4,274,543	1,732,441	3,751,160	321,882	400,045	1,156,344	441,407	868,388
Belgium ..	3,617,982	2,206,286	858,107	38,794	1,715,138	764,750	510,822	240,340	16,976	427,707
France ..	201,393	434,346	438,438	46,418	100,314	104,966
Germany ..	126,401	99,466	213,664	228,440	196,845	27,370	39,205	98,659	89,718	72,599
Other Countries ..	194	52
Total—Australian Produce	5,410,461	4,489,005	5,346,314	1,999,675	6,101,581	1,160,472	1,050,386	1,495,373	548,101	1,473,660

Zinc—Bars, Blocks, Slabs, Ingots, or Cakes.

	cwt.	cwt.	cwt.	cwt.	cwt.					
United Kingdom ..	213,282	194,036	121,996	153,031	234,227	357,898	347,950	228,300	261,450	338,084
Belgium	26,004	..	15,001	92,014	..	45,500	..	26,250	130,300
France ..	60,998	10,000	..	10,001	..	101,550	16,000	..	17,000	..
Germany ..	59,993	110,013	133,004	155,039	212,058	105,850	194,000	252,350	261,750	314,832
Italy ..	6,000	6,000	10,500	10,500
Japan ..	296,775	297,963	324,440	187,969	289,123	479,194	527,055	585,635	332,288	429,460
Other Countries ..	1,468	2,844	1,480	15,522	13,410	2,903	5,256	3,047	27,393	19,076
Australian Produce ..	638,516	646,860	580,920	536,563	840,832	1,057,895	1,146,261	1,069,332	926,131	1,231,752
Other Produce	11	48
Total ..	638,516	646,871	580,920	536,563	840,832	1,057,895	1,146,309	1,069,332	926,131	1,231,752

MOVEMENT OF GOLD, 1918-19-1927-28.

Imports of Gold (Specie, Bar, Dust, Ingot, &c., and Gold in Matte) into Australia from Oversea Countries, 1918-19-1927-28.

TABLE XXV.

COUNTRY.	1918-19.	1919-20.	1920-21.	1921-22.	1922-23.	1923-24.	1924-25.	1925-26.	1926-27.	1927-28.
	£	£	£	£	£	£	£	£	£	£
United Kingdom ..	254	333	364	156	576	628	1,316	3,362	2,763	403,453
Australia*	879
Canada	174
India ..	1,498,074
New Zealand ..	499,378	28,974	1,467	1,281	2,703	1,907	128,141	335,405	423,427	354,884
Pacific Islands—										
Fiji	9	35	20
Territory of New Guinea	200	215	..	18,848	27,769	22,648	166,416	251,543
Papua ..	26,293	17,904	5,732	33,116	20,861	2,436	150	..	29,706	275
South African Union ..	5,337,846	4,725,342
Total, British Possessions	7,361,591	46,878	7,399	34,612	23,564	24,079	4,881,437	358,053	619,549	606,896
Total, British Countries	7,361,845	47,211	7,763	34,768	24,140	24,707	4,882,753	361,415	622,317	1,010,349
France	7	66	211	40	171
Germany	10
Netherlands	134
Pacific Islands—										
New Caledonia	1
United States of America ..	2,760	1,778	3,099	711	372	25	5,628,385	664	253	521
Total, Foreign Countries	2,760	1,779	3,099	718	372	35	5,628,451	1,009	293	692
Total Imports ..	7,364,605	48,990	10,862	35,486	24,512	24,742	10,511,204	362,424	622,610	1,011,041

* Gold of Australian origin re-imported.

Exports of Gold (Specie, Bar, Dust, Ingot, &c., and Gold in Matte) from Australia, 1918-19-1927-28.

United Kingdom ..	1,948,019	3,171	3,095	4,840	8,538	19,643	60,778	11,504	6,362	11,329
Canada	773
Ceylon	99,063	352,950	583,220	2,197,953	502,237	800	500	59,742
Egypt ..	1,300,000
Hong Kong ..	866,423	1,153,118	193,126	3,201	9,845
India ..	2,000,480	708,658	1,089,685	1,294,150	1,596,382	65,232	374,302	1,273,791	1,348,358	709,607
Malaya (British) ..	50,000	3,433,586	264,166	47,060	39,765	34,790	..	18,000	13,000	23,000
New Zealand	437	78	..	121	..	1,020
Pacific Islands—										
Fiji ..	9	..	56	8,000	1,542	3,500
Gilbert and Ellice Islands Colony ..	700	515	450
Nauru	17
Samoa	5	..
Territory of New Guinea	80
South African Union ..	1,000,000	..	645
Total, British Possessions	5,217,612	5,297,087	1,651,819	1,694,160	2,219,488	2,297,992	880,760	1,310,516	1,363,405	796,299
Total, British Countries	7,165,631	5,300,258	1,654,914	1,699,000	2,228,026	2,317,635	941,538	1,322,020	1,369,767	807,628
China ..	100	114,115	1,067
Germany	364
Japan ..	50	77	264,166
Netherlands East Indies ..	1,300	246,793	203,371	107,726	2,134	33,312	3,414	..
Pacific Islands—										
Hawaiian Islands	77
Other Islands ..	1,050	773
Philippine Islands	103
United States of America ..	30	..	3,191,630	1,676,513	..	380,520	..	3,000,000	10,000,590	2,001,257
Total, Foreign Countries	2,530	247,823	3,659,167	1,784,239	..	494,635	3,201	3,033,312	10,004,004	2,001,621
Total Exports ..	7,168,161	5,548,081*	5,314,081†	3,483,239§	2,228,026	2,812,270**	944,739††	4,355,332	11,373,771	2,809,249

* Includes premium on 4,129,970 sovereigns.

† " " " 4,015,212 " "

|| " " " 2,093,548 " "

†† " " " 735,655 " "

† Now included with Territory of New Guinea.

§ Includes premium on 2,958,283 sovereigns.

** " " " 2,218,094 " "

Imports of Silver (Specie, Bar, Ingot, Sheet, and Silver in Matte) into Australia from Oversea Countries, 1918-19-1927-28.

TABLE XXVI.

COUNTRY.	1918-19.	1919-20.	1920-21.	1921-22.	1922-23.	1923-24.	1924-25.	1925-26.	1926-27.	1927-28.
United Kingdom	£ 20,497	£ 1,185	£ 4,190	£ 13,891	£ 3,392	£ 7,387	£ 5,672	£ 13,751	£ 6,396	£ 17,916
Australia*	16,456	20,295	47,839	25,291	42,884	11,480	10,749
Borneo (British)	123
Canada	3	7	45
Ceylon	223
Malaya (British)	16	..
Malta	1,234
New Zealand	74,864	546	1,412	1,020	1,120	2,588	5,329	2,484	1,049	6,118
Pacific Islands—										
Fiji	66	2
Territory of New Guinea	6,626	4,980	211	7	3	1,595	1,961
Papua	537	1,122	361	839	1,304	40	..	233	..	14
South African Union	2,057
Total, British Possessions ..	77,461	9,758	6,864	18,315	22,719	50,678	30,629	45,727	14,140	18,842
Total, British Countries ..	97,958	10,943	11,054	32,206	26,111	58,065	36,301	59,478	20,536	36,758
Austria	704
China	178
France	4	45
Germany	6,529	176	1	50
Mexico	4,620
Netherlands East Indies	3,675	..	2,101
Pacific Islands—										
Bismarck Archipelago ..	4,400	†	†	†	†	†	†	†	†	†
New Caledonia	4
United States of America ..	137	205	208	38	..	7	222	108	9	2
Total, Foreign Countries ..	4,537	209	3,883	6,571	2,455	7	926	4,728	10	97
Total Imports ..	102,495	11,152	14,937	38,777	28,566	58,072	37,227	64,206	20,546	36,855

* Silver of Australian origin re-imported.

† Now included with Territory of New Guinea.

Exports of Silver (Specie, Bar, Ingot, Sheet, and Silver in Matte) from Australia, 1918-19-1927-28.

United Kingdom	£ 6,119	£ 347,501	£ 22,650	£ 34,441	£ 45,899	£ 171,618	£ 26,553	£ 59,417	£ 5,783	£ 17,303
Ceylon	400	14,596	22,766	14,316	11,234	11,633	13,322	1,099
Hong Kong	39,715
India	1,935,856	514,202	74,137	661,188	1,008,219	638,029	1,002,880	1,060,086	896,291	875,940
New Zealand	26,305	3,178	3,389	2,892	1,548	482	..	94	235	291
Pacific Islands—										
Fiji	27,122	4,120	6,500	565	532	1,049	832	2,142	929	1,434
Gilbert and Ellice Islands Colony	1,680	885	5,295	1,880	420	200
Nauru	*1,500	2,240	2,040	700	1,600	..	90
Norfolk Island	200
Solomon Islands	5,150	7,425	8,942	200	2,200	8,510	5,020	15,025	3,600	4,625
Territory of New Guinea	34,920	29,720	691	70	..	200	3,100	6,150	28,950
Papua	375	8,851	1,000	200	1,820	1,000	990
South African Union	64	191
Total, British Possessions	1,996,888	614,860	131,414	682,172	1,035,335	662,586	1,021,066	1,097,380	921,947	913,619
Total, British Countries ..	2,003,007	962,361	154,064	716,613	1,081,234	834,204	1,047,619	1,156,797	927,730	930,922
China	136,515	..	137,503	33,311	243,501	69,684
Germany	600	1,401
Japan
Pacific Islands—										
Bismarck Archipelago ..	13,300	†	†	†	†	†	†	†	†	†
Nauru	990	†	†	†	†	†	†	†	†	†
New Caledonia	912	..	2,700	..	300	300
New Hebrides	3,783	513	6,730	724	1,700	2,867	6,562	14,993	7,700	7,950
United States of America	2,123
Total, Foreign Countries ..	18,985	137,028	11,553	138,227	35,911	246,668	76,246	14,993	7,700	9,351
Total Exports ..	2,021,992	1,099,389	165,617	854,840	1,117,145	1,080,872	1,123,865	1,171,790	935,430	940,273

* In previous years shown under Foreign Countries. † Now included with Territory of New Guinea. ‡ Now shown under British Countries.

TABLE XXVII.

Gross Collections paid to Revenue.

Tariff Subdivision.	ARTICLE.	New South Wales.	Victoria.	Queensland.	South Australia.	Western Australia.	Tasmania.	Northern Territory.	Commonwealth.
Division I.—Ale, Spirits, and Beverages.		£	£	£	£	£	£	£	£
1	Ale, Porter, Beer, &c., spirituous ..	27,772	27,402	13,620	17,560	5,215	1,485	6	93,060
2	Ale, Porter, Beer, &c., non-spirituous	4	4
3	Spirits and Spirituous Liquors, n.e.i. ..	1,498,788	539,702	260,095	155,213	166,696	34,216	265	2,564,975
4	Amylic Alcohol and Fusel Oil ..	8	11	1	20
5	Collodion ..	110	54	89	17	..	2	..	272
7	Bay Rum ..	2	69	1,581	1	..	1,653
8	Perfumed Spirits ..	26,808	16,012	2,478	1,957	2,845	806	5	50,911
9	Spirituous Preparations—Essences, &c. ..	10,665	9,939	3,519	2,837	2,202	394	..	29,556
10	Ethers and Chloroform ..	2,879	1,912	259	487	110	2	..	5,649
11	Non-spirituous Ethereal Fruit Essences, &c. ..	531	300	18	588	3	1,440
12	Wine—Sparkling ..	13,050	11,026	2,714	1,332	1,668	221	..	30,011
13	Wine—Still ..	19,234	15,226	4,822	2,134	3,424	836	..	45,676
14	Wine (Grape)—Unfermented	8	8
15	Wine, n.e.i. ..	381	83	622	..	4	15	..	1,105
16	Limejuice, &c. ..	1,347	1,287	481	301	244	11	6	3,677
17	Table Waters ..	598	280	376	444	224	29	1	1,952
Total, Division I. ..		1,512,173	623,303	290,687	182,870	182,635	38,018	283	2,329,969
Division II.—Tobacco and Manufactures thereof.									
18	Tobacco (Unmanufactured) ..	61	75	16	152
19	Tobacco (Unmanufactured) for manufacture into Tobacco or Cigarettes ..	1,498,604	437,091	7	..	14,595	1,950,297
20	Tobacco, Cut, n.e.i. ..	38,669	25,973	5,298	7,817	1,182	306	26	79,271
21	Tobacco (Manufactured), n.e.i. ..	6,646	8,291	595	3,957	492	4	..	19,895
22	Cigarettes ..	224,078	172,519	37,272	71,383	39,967	2,115	74	547,408
23	Tobacco (Unmanufactured) for manufacture into Cigars ..	20,174	47,331	570	1,635	2,479	72,180
24	Cigars ..	35,712	19,821	7,873	7,248	2,666	890	8	74,218
25	Snuff ..	371	380	98	110	103	1,062
Total, Division II. ..		1,824,315	711,481	51,729	92,150	61,385	3,315	108	2,744,483
Division III.—Sugar.									
27	Glucose ..	4,318	4,528	1,141	1,307	38	1,280	..	12,612
28	Sugar (Cane) ..	1,442	85	76	469	479	142	2	2,695
29	Sugar and Syrup (Invert) ..	278	487	28	116	31	940
30	Sugar, n.e.i. ..	327	77	18	139	54	..	1	616
31	Sugar Syrups, n.e.i. ..	20	13	5	34	14	86
Total, Division III. ..		6,385	5,190	1,268	2,065	616	1,422	3	16,949
Division IV.—Agricultural Products, and Groceries.									
33	Animal Foods, n.e.i. ..	4	7	..	5	16
36	Arrowroot ..	5	11	..	2	..	1	..	19
37	Bacon and Hams ..	3,339	352	73	553	272	1	..	4,590
38	Biscuits ..	1,795	460	284	362	505	26	7	3,439
39	Blue, Laundry ..	113	37	86	..	12	248
40	Broom-corn Millet, and Rice Straw ..	188	64	252
41	Butter and Cheese ..	48,452	25,767	4,040	1,870	6,320	304	5	86,758
42	Candles, Tapers, &c. ..	490	281	23	28	19	1	6	848
43	Coffee and Chicory ..	22,787	16,903	4,091	4,751	3,662	155	2	52,351
44	Confectionery, Cocoa, and Chocolate ..	34,615	24,773	6,798	4,062	5,198	653	11	76,110
46	Egg Albumen, dry ..	5,127	2,889	118	505	200	102	..	8,941
47	Egg Yolk and Albumen, combined, dry ..	26	26
49	Egg Yolk, dry ..	1	1
50	Eggs in Shell ..	1,688	312	222	112	155	..	39	2,528
51	Fish ..	103,460	57,746	35,311	21,031	20,863	1,874	64	240,349
52	Fruits (Fresh) ..	3,659	2,470	477	336	9,944	177	1	17,064
53	Fruits (Dried) ..	44,440	19,939	13,770	5,271	3,789	923	62	88,194
54	Fruits and Vegetables (in Liquid), &c. ..	65,914	17,773	18,955	7,189	7,139	36	22	117,028
56	Ginger (Green) ..	294	307	81	..	21	3	8	714
57	Grain and Pulse (Unprepared) ..	22,173	8,684	444	195	260	70	1	31,827
58	Grain and Pulse (Prepared) ..	6,524	5,440	554	1,125	1,547	48	1	15,239
59	Hay and Chaff ..	2	23	25
60	Herbs (Dried) ..	1,243	1,278	425	329	21	3,296
61	Honey, Jams, and Jellies ..	3,898	1,515	2,104	624	1,137	20	4	9,302
62	Hops ..	5,644	1	430	114	312	142	..	6,643
63	Isinglass ..	64	12	5	1	1	83
64	Lard, Lard Oil, &c. ..	1,882	1,428	235	851	17	49	..	4,462
65	Linseed Cake and Oil Cake ..	2,517	622	3	626	140	3,908
67	Linseed Meal ..	14	..	2	16
68	Linseed, n.e.i. ..	684	330	69	65	62	1,201

Gross Collections Paid to Revenue.

TABLE XXVII.

Tariff Subdivision.	ARTICLE.	New South Wales.	Victoria.	Queensland.	South Australia.	Western Australia.	Tasmania.	Northern Territory.	Commonwealth.
	Division IV.—Agricultural Products, and Groceries—continued.	£	£	£	£	£	£	£	£
69	Liquorice	577	799	87	141	63	16	..	1,683
70	Macaroni and Vermicelli	4,822	2,069	239	919	3,510	2	29	11,590
71	Malt Extract, non-spirituous	645	59	4	32	67	10	..	817
72	Malt	50	1	51
73	Matches and Vestas	32,666	26,536	11,236	29,246	16,464	4,047	1	120,196
74	Meat, Poultry, Game, and Soup	23,200	20,830	2,784	6,492	5,191	714	44	59,255
75	Milk and Cream	5,806	2,116	349	467	538	4	1	9,281
76	Mustard	3,211	2,232	547	973	402	7,365
78	Nuts (Edible)	74,320	71,636	13,868	12,505	9,800	1,154	26	183,309
79	Oilmen's Stores	22,828	12,666	4,075	2,887	2,537	561	16	45,570
80	Onions	507	11	18	38	7	581
81	Peel Preserved in Liquid	432	514	946
82	Pickles and Sauces	9,065	4,231	3,204	1,622	1,767	13	95	19,997
83	Potatoes	505	43	36	131	2	717
84	Rennet	3,426	1,590	1,180	231	36	3	..	6,466
85	Rice	26,760	26,420	9,758	667	1,113	27	708	65,453
87	Sago and Tapioca	2	2	4
88	Salt, Table—Preparations of	3,835	1,678	1,158	524	478	210	..	7,883
89	Salt, Rock, and n.e.i.	3,117	1,049	994	119	93	5,372
90	Sausage Casings	11	11
91	Seed—Canary, Hemp, &c.	6,675	4,585	1,019	1,438	519	213	..	14,449
92	Seed—Cotton, Kapok and Sesame	1	1	2
93	Seed—Lucerne	392	392
94	Soap	22,601	11,417	4,628	3,773	2,560	682	3	45,664
96	Spices	376	177	77	42	80	33	..	785
97	Starch	1,500	672	173	79	55	..	1	2,480
98	Starch Flours, &c.	359	1,283	809	40	136	4	1	2,632
100	Tea	423	237	500	68	59	32	9	1,328
101	Vegetables (Dried)	1,241	726	403	101	478	5	27	2,981
102	Vegetables, n.e.i.	192	75	23	10	6	..	3	309
103	Waxes, Mixed, &c.	431	620	172	33	1,256
104	Waxes, n.e.i.	14,634	3,386	291	3,809	1,469	1,540	..	25,129
	Total, Division IV.	644,816	387,403	146,738	116,396	109,026	13,855	1,198	1,419,432
	Division V.—Textiles, Felts, and Furs, and Manufactures thereof, and Attire.								
	Piece Goods—								
105A, B, C	Cotton, defined for cutting, and n.e.i. ..	117,352	107,550	29,213	22,236	6,734	2,558	31	285,683
105D	Silk	523,809	457,962	121,179	47,478	53,035	3,405	64	1,206,932
105E	Velvets	79,334	75,697	11,422	12,312	6,280	1,379	16	186,440
105F	Woollen	365,523	404,596	52,840	71,932	50,120	8,068	60	953,139
105G	Hair Cloth	198	52	23	7	1	281
105H	Waterproof Cloth	15,157	18,261	336	15,815	2,322	308	..	52,199
105I	For Manufacture of Waterproof Cloth ..	186	432	618
106A	Buttons, &c.	10,766	12,382	1,040	852	1,523	99	2	26,664
106B	Trimmings, Fringes, &c.	36,317	42,598	5,267	5,084	3,653	988	1	93,908
106C	Braids—Straw or Grass, for Hat-making ..	777	232	17	..	2	18	..	1,046
106D	Buttons, wholly of Metal	118	54	2	21	14	209
107	Woven Materials in the piece or otherwise, &c.	12,720	16,085	1,743	1,375	237	239	..	32,309
108	Feathers	1,599	4,582	148	349	120	54	..	6,852
109	Artificial Plants	16,965	31,155	3,780	3,837	3,281	529	..	59,547
110A-D	Apparel—Articles of	327,839	275,861	31,918	74,333	36,535	11,916	731	759,133
111	Wigs, Switches, Hair Nets	1,193	739	156	315	82	15	..	2,500
112	Furs and Skins	50,457	102,568	1,686	2,397	3,706	882	..	161,606
113	Gloves	45,322	47,904	2,166	6,490	3,705	878	..	106,465
114	Hats and Caps, &c.	192,457	197,847	21,466	31,564	14,735	4,884	11	462,964
115	Socks and Stockings	289,295	253,959	28,850	34,000	19,071	8,423	120	633,718
116	Parasols, Umbrellas	2,476	3,107	421	559	480	33	7	7,083
117	Blankets, Lapdusters, and Rugs	11,508	6,179	3,529	2,164	3,826	202	..	27,408
118	Carpets, Floorcloths, &c.	136,266	98,401	24,890	27,901	13,676	5,214	9	306,357
119	Coir Mats, Matting, &c.	7,498	3,131	1,696	3,085	790	508	..	16,708
120	Cosies, Cushions, Handkerchiefs, &c. ..	171,152	132,136	30,420	29,691	20,646	6,275	529	390,849
121	Curtains and Textile Blinds, &c.	3,251	4,199	1,509	1,202	564	167	..	10,892
122	Articles, n.e.i., Textiles, &c.	26,966	17,007	5,004	3,808	2,701	460	36	55,782
123	Waddings, and Cotton Wool, Waste, &c. ..	6,728	4,154	1,358	1,442	1,224	184	..	15,090
124	Fringes of Textile, not for Attire	1,290	1,851	53	348	250	9	..	3,801
126	Saddlers' Webs, &c.	1,664	2,008	1,727	962	756	151	13	7,281
127	Hop-cloth, &c.	71	16	48	..	135
128	Milling Silk	1	1
129	Hessians, Jute Piece Goods, &c.	104	197	..	15	1	317
130	Canvas and Duck, n.e.i.	7,543	2,742	1,975	478	701	67	17	13,523
131	Tents, Sails, Flags	340	94	11	36	88	10	..	579
132	Diving Dresses	11	11
133	Bags and Sacks—Calico, &c.	113	48	38	1	..	200
135	Accoutrements, Buttons, Braid and Lace, for Naval and Military Uniforms	3	3
	Total, Division V.	2,464,287	2,325,850	385,872	401,888	250,896	57,972	1,648	5,888,413

TABLE XXVII.

Gross Collections Paid to Revenue.

Tariff Subdivision.	ARTICLE.	New South Wales.	Victoria.	Queensland.	South Australia.	Western Australia.	Tasmania.	Northern Territory.	Commonwealth.
Division VI.—Metals and Machinery.									
136	Iron, &c.—Pig, Ingots, Bar, Plate, Wire, Hoop, &c.	£ 98,310	£ 106,018	£ 20,801	£ 52,578	£ 20,467	£ 1,659	£ ..	£ 299,833
137	Aluminium and Nickel, &c.	1,581	180	6	129	8	1,904
138	Antimony (Star), &c.	2,431	1,410	285	832	287	40	..	5,285
139	Brass—Blocks, Angles, Pipes and Tubes, &c.	7,494	8,516	3,097	2,421	663	49	1	22,241
140	Copper—Blocks, Angles, Pipes and Tubes, &c.	29,193	10,951	3,195	7,605	2,140	237	..	53,321
141	Lead—Sheet and Piping	1	1	5	102	110	219
142	Platinum Bars, Rods, Blocks, &c.	30	30
143	Iron and Steel Scrap	559	5,683	21	932	751	7,946
144	Zinc—Bars, Blocks, Sheet, &c.	67	107	16	7	6	203
145	Iron and Steel—Plate and Sheet	24,319	30,950	25,357	21,039	9,402	1,469	..	112,536
146	Iron, Steel, &c.—Plates, &c., except Plain Tinned	1,959	2,044	144	374	640	70	..	5,231
147	Iron and Steel—Plates and Sheets, Tinned	1,722	692	..	107	3	2,524
148	Leaf and Foil	3,188	1,686	151	..	16	143	..	5,184
149	Steel, for Chaffcutters Knives, &c.	50	..	1	51
150	Steel, Band or Ribbon	9	9
151	Flexible Metal Tubes	205	297	151	348	75	1,076
152	Iron and Steel Tubes	46,302	33,933	11,518	14,758	12,330	313	140	119,294
153	Cast Iron Pipes and Fittings	10,396	157	5,711	10,352	25	409	..	27,050
154	Rails, Fish-plates	1,556	858	2,583	478	43,757	6	..	49,238
155	Rolled Iron and Steel Beams	83,328	56,177	10,823	9,607	4,121	180	37	164,273
156	Shafting	4,060	3,882	723	1,529	532	45	2	10,773
157	Barbed Wire	124	1,264	1,073	477	..	17	..	2,955
158	Wire Netting	904	520	..	95	4	1,523
159	Wire, n.e.i.	538	79	25	7	163	812
160	Pasteurizers, Cream Separators, &c.	3,937	438	409	73	148	11	..	5,016
161	Agricultural Machinery, n.e.i.	16,712	10,336	5,765	3,871	2,064	372	..	39,120
162	Chaffcutters	9,211	7,435	11,146	729	2,722	275	..	31,518
163	Combined Corn-shellers, &c.	12,899	14,920	3,216	5,674	14,512	163	..	51,384
164	Churns	14,583	1,803	919	605	194	10	..	18,114
165	Stripper Harvesters	14,056	15,441	..	6,347	8,444	44,288
167	Metal Parts of Harvesters and Strippers	1,248	861	24	556	283	2,972
168	Sewing Machines, &c.	39,364	30,834	8,569	5,706	4,563	114	1	89,151
169	Printing Machinery, Typewriters, &c.	44,098	7,995	3,408	2,760	3,116	71	1	61,449
170	Mining Machinery	15,920	8,154	3,621	7,505	4,710	39,910
171	Reapers and Binders, and Parts	5,791	14,550	2,277	7,851	5,319	95	..	35,883
172	Mangles, &c.	3,167	2,026	181	1,950	900	75	..	8,299
173	Weighing Machines	16,243	7,833	3,197	2,685	1,929	191	..	32,078
174	Machine Tools (prescribed)	44,777	39,666	2,450	7,631	2,490	509	..	97,523
175	Apparatus for Liquefaction of Gases	907	269	60	1,236
176	Machinery, n.e.i.	401,130	241,983	66,471	84,878	30,480	8,594	49	833,585
177	Locomotives, &c.	33,290	33,855	80,960	36,672	14,698	2,730	..	207,205
178	Motive-power Machinery, not Electric	154,682	82,478	66,009	41,644	53,213	2,717	78	400,821
179	Electrical Machines and Appliances	365,179	155,401	49,358	51,040	25,501	5,301	58	651,838
180	Electrical and Gas Appliances	270,516	189,150	51,889	18,384	15,832	3,313	210	549,294
181	Electrical Articles and Materials	35,723	18,028	2,002	34,828	15,815	153	12	106,561
182	Bolts, Nuts, Rivets	43,228	22,344	10,214	12,223	11,005	658	3	99,675
183	Rivets, Bifurcated	94	57	9	3	8	171
184	Washers and Rivets, Copper	99	64	23	11	16	1	..	214
185	Screws with Nuts, &c.	13,270	3,230	2,281	4,028	1,604	317	1	24,731
186	Screw Hooks, Eyes, Rings	45	54	47	19	4	3	..	172
187	Nails	8,726	5,059	1,878	1,492	1,645	547	6	19,353
188	Ammunition, viz., Shot, Bullets, &c.	156	297	57	41	14	2	..	567
189	Arms	5,377	2,614	2,021	1,410	1,132	459	1	13,014
190	Irons—Smoothing and Soldering	14,096	7,313	4,326	2,829	1,691	209	..	30,464
191	Bedsteads, Fenders, &c.	1,368	1,007	7	240	1,828	52	..	4,502
192	Brasswork, &c.	14,991	6,541	3,787	4,055	2,192	441	..	32,007
193	Capsules, Metallic	411	410	58	200	29	1	..	1,109
194	Chains	7,167	4,595	963	1,812	766	93	..	15,396
196	Crucibles, Metal	1	1
197	Cutlery and Platedware	90,476	51,945	16,720	13,906	11,697	2,276	18	187,038
199	Electrotypes and Stereotypes	2,752	1,122	359	290	346	31	..	4,900
200	Eyelets and Eyelet Studs	1,598	2,773	120	50	169	15	..	4,725
201	Fasteners—Machine Belt	1,052	887	246	450	208	65	..	2,908
202	Thimbles, &c.	309	309
203	Fire Extinguishers (Hand)	3,786	1,027	248	95	..	21	..	5,177
204	Kettles, and Kitchen Cooking Utensils	22,362	21,860	7,956	2,777	859	1,472	2	57,288
206	Lamps and Lanterns	64,568	40,340	20,563	14,582	12,935	1,301	34	154,323
207	Lamps, Miners' (Safety)	65	1	3	2	..	71
208	Manufactures of Metal, n.e.i.	317,839	211,290	74,376	76,145	60,038	10,563	115	750,366
209	Malleable Iron Castings	2,137	1,673	789	601	397	52	..	5,649
210	Pins, Metal; and Hooks and Eyes	536	261	12	11	14	8	..	842
211	Printers' Type	986	2,063	196	185	146	3,576
212	Printers' Materials	90	19	1	5	1	116
213	Refrigerating Condensers and Coils	2,387	431	424	767	224	25	..	4,258
214	Retorts, &c., of Platinum	218	..	714	..	17	..	949
215	Saws, n.e.i.	2,233	1,634	980	26	566	203	..	5,642
216	Steel Grit and Steel Wool	128	50	3	181
217	Sprinklers for Perfume Bottles	64	21	2	87
219	Tools of Trade (prescribed)	24,790	15,049	6,828	4,989	6,044	1,045	1	58,746
220	Traps (Rabbit, Dog, &c.)	4,427	2,945	44	561	134	545	..	8,656
221	Traps (Vermin), n.e.i.	234	100	50	30	34	9	..	457
222	Tubes (Collapsible), empty, &c.	116	922	1,038
Total, Division VI.		2,478,374	1,559,117	603,208	589,713	418,488	49,764	770	5,699,434

Gross Collections Paid to Revenue.

TABLE XXVII.

Tariff Subdivision.	ARTICLE.	New South Wales.	Victoria.	Queensland.	South Australia.	Western Australia.	Tasmania.	Northern Territory.	Commonwealth.
	Division VII.—Oils, Paints, and Varnishes.	£	£	£	£	£	£	£	£
224	Graphite and Plumbago	253	136	38	41	37	8	..	513
225	French Chalk, Crayons, &c. .. .	2,984	2,000	343	142	230	68	..	5,767
226	Blacking and Dressings, &c. .. .	7,463	6,909	2,035	2,103	1,614	66	..	20,190
227	Tallow and Greases	4,818	2,798	1,228	1,143	907	168	..	11,062
228	Oils in Bulk	887	1,486	73	182	404	3,032
229	Oils in Vessels over one gallon .. .	911,246	662,232	309,121	311,081	169,795	43,651	1,875	2,409,001
230	Oils in Vessels not exceeding one gallon .. .	8,506	4,629	4,742	849	2,617	65	4	21,412
231A-F	Paints and Colours	20,319	12,138	962	1,604	1,362	366	1	36,752
231G	Paints Ground in Liquid	28,980	24,876	8,394	13,758	5,547	1,066	8	82,629
231H	Ships' Anti-fouling Composition .. .	704	158	26	51	42	16	2	999
232	Varnishes	12,512	9,888	1,711	2,371	1,544	302	1	28,329
233	Liquid Removers	10	18	..	4	32
	Total, Division VII.	998,672	727,260	328,691	333,325	184,103	45,776	1,891	2,619,718
	Division VIII.—Earthenware, Cement, China, Glass, and Stone.								
234	Portland Cement, &c.	6,415	3,659	7,819	7,473	6,570	445	131	32,512
235	Asphalt, Mastic	77	50	74	157	358
236	Scientific Apparatus (Porcelain) .. .	4	59	15	5	1	1	..	85
237	China, Porian, and Porcelain Ware .. .	67,472	47,844	13,778	12,098	10,481	2,774	36	154,483
238	Roasting Dishes, &c.	87	76	..	30	3	196
239	Fire and Glazed Bricks	1,940	1,351	261	59	8	3,619
240	Tiles—Roofing, Flooring, &c. .. .	39,529	14,823	1,990	5,719	2,294	249	..	64,604
241	Earthenware, &c.	45,774	32,540	14,470	12,333	7,172	2,059	18	114,366
242	Glass—Polished, Bent, Bevelled, &c. .. .	19,435	9,937	3,086	7,517	2,493	439	..	42,907
243	Glass, n.e.i.	16,905	7,727	3,597	2,371	992	356	..	31,948
244	Glass Lenses, n.e.i.	4,519	2,571	413	593	144	7	..	8,247
245	Glass Gas Analysis Apparatus, &c. .. .	44	65	4	3	2	118
246	Glass Scientific Apparatus, &c. .. .	364	169	46	60	3	6	..	648
247	Screens, Process Engravers'	53	55	108
248	Tubes and Rods of resistant Glass .. .	1	2	1	10	8	22
249	Mica	489	440	..	13	34	976
250	Glassware, n.e.i.	80,503	48,480	12,700	13,498	8,538	1,421	6	165,146
251	Bottle Stoppers	1,515	2,006	68	697	43	8	..	4,337
252	Bottles and Jars (empty)	7,074	5,992	962	706	1,049	75	..	15,858
253	Bottles, Flasks, and Jars, containing goods .. .	6,238	4,127	2,943	1,552	985	259	4	16,108
254	Shellac and other Dry Gums	123	33	2	9	5	..	3	175
255	Glue, Cements, Adhesives, &c.	10,854	7,329	1,229	1,510	654	116	3	21,695
256	Printers' Roller Composition	403	..	26	..	2	..	431
257	Slate Slabs	25	268	14	307
258	Wrought Slate, n.e.i.	431	54	15	500
259	Roofing Slates, n.e.i.	2,969	774	3,743
260	Bathbricks	4	4
261	Emery, Oil and Whet-stones	1,531	1,135	364	326	223	27	..	3,606
262	Stone and Marble	14,601	7,884	1,867	4,067	1,102	122	..	29,643
263	Pestles and Mortars	11	2	..	1	14
	Total, Division VIII.	328,983	199,859	65,689	70,833	42,833	8,366	201	716,764
	Division IX.—Drugs and Chemicals.								
264	Acetic Acid, Extract of Vinegar, &c. .. .	4,381	2,387	1,046	849	371	226	1	9,261
265	Acids—Muratic, Nitric, Sulphuric .. .	271	53	25	137	8	57	..	551
266	Coal Tar Products	1,185	308	81	420	140	32	..	2,166
267	Pitch and Tar	595	317	178	98	175	13	2	1,378
268	Naphthalene	475	238	123	35	50	1	..	922
269	Sheep Washes, and Formaldehyde .. .	2,813	3,235	900	768	495	342	2	8,555
270	Fly Papers	295	744	58	154	48	42	..	1,341
271	Ammonia	972	1,324	75	118	226	132	..	2,847
272	Voltoids of Sal-ammoniac	20	16	56
273	Calcium Carbide	3,246	518	3,748	1,389	836	17	..	9,754
274	Bromide Salts, &c.	82	68	150
276	Soda Crystals, &c.	26	18	14	28	5	91
277	Carbonic Acid Gas	4	2	..	190	196
278	Carbonate and Bicarbonate of Soda .. .	16,709	8,386	3,053	4,299	1,949	323	2	34,721
279	Tartaric Acid, Cream of Tartar, &c. .. .	22,737	22,548	7,811	5,881	3,261	835	5	63,078
280	Drugs and Chemicals—Salicylic Acid, &c. .. .	7,736	4,910	1,019	3,432	939	58	..	18,094
281	Drugs and Chemicals, n.e.i.	22,554	18,518	3,101	1,628	1,283	1,364	37	48,485
282	Opium, Medicinal	90	..	9	25	124
283	Sulphate of Copper	218	662	21	382	109	46	..	1,438
284	Bacteriological Products and Sera .. .	1,202	22	17	20	3	1,264
285	Medicines	73,573	28,199	10,146	7,010	5,589	1,138	51	125,706
286	Plasters	937	455	29	50	19	15	..	1,505
287	Essential Oils, non-spirituous, n.e.i. .. .	8,122	3,788	535	846	342	17	..	13,650
288	Fat containing extract of flowers, &c.	1	1
289	Unrefined Glycerine, &c.	1,033	523	345	307	46	2	..	2,256
290	Perfumery, Petroleum Jelly, &c. .. .	95,935	48,808	15,234	11,899	10,417	1,736	26	184,055
	Total, Division IX.	265,211	146,052	47,568	39,965	26,327	6,396	126	531,645

TABLE XXVII

Gross Collections Paid to Revenue.

Tariff Subdivision	ARTICLE.	New South Wales.	Victoria.	Queensland.	South Australia.	Western Australia.	Tasmania.	Northern Territory.	Commonwealth.
	Division X.—Wood, Wicker, and Cane.	£	£	£	£	£	£	£	£
291A-I	Timber, Undressed	510,644	245,831	25,414	134,235	15,289	3,740	..	935,153
291J-N	Timber, Dressed	126,701	202,270	4,037	59,705	7,810	5,596	22	406,141
292	Timber—Laths, Palings, Pickets, &c. ..	3,102	24,702	69	470	122	37	..	28,502
293	Timber for Doors, and Doors	23,942	3,758	1,528	45	987	239	..	30,499
294	Staves, Dressed and Undressed	404	90	401	4,517	4	5,416
295	Shooks	492	21	..	636	1,149
296	Casks and Vats	439	591	85	1,663	..	141	11	2,930
297	Buckets and Tubs (Wooden)	13	9	7	12	..	41
298	Last Blocks, Lasts and Trees	267	512	54	..	26	7	..	866
299	Broom Stocks, and Brushmakers' Woodware and Turnery	30	293	103	18	115	3	..	562
300	Woodware for Vehicles	132	121	42	6	72	6	..	379
301	Wicker, Bamboo, and Cane	2,970	1,022	693	97	243	6	5	5,036
302	Tool Handles	5,904	4,540	3,855	1,780	3,558	745	..	20,382
303	Wood Articles	24,606	16,044	4,023	4,793	2,873	1,110	12	53,461
304	Oars and Sculls	113	156	215	61	56	17	1	619
305A	Furniture, n.e.i.	56,512	33,189	10,216	10,174	3,700	611	20	114,422
305B-E	Lounges and Chairs	7,705	1,580	2,820	435	1,711	218	120	14,589
306	Photograph Frames	7,004	3,759	949	690	660	157	3	13,222
	Total, Division X.	770,980	538,488	54,511	219,325	37,226	12,645	194	1,633,369
	Division XI.—Jewellery and Fancy Goods.								
308	Combs (Toilet), &c.	5,175	3,196	962	477	585	98	1	10,494
309	Fancy Goods	47,716	30,712	7,220	6,814	14,416	881	138	107,897
310	Articles for Games, &c.	121,736	82,680	25,484	19,726	5,601	3,988	24	259,239
312	Jewellery, Machine-made	1,387	743	16	8	29	1	..	2,184
313	Jewellery, Unfinished	175	139	4	6	324
314	Jewellery, Rolled Gold	18,172	13,098	1,945	2,535	1,911	293	4	37,958
315	Jewellery, n.e.i.	8,227	4,422	1,112	1,116	540	167	16	15,600
316	Jewellery, Imitation	5,180	3,136	178	30	52	10	..	8,586
317	Watch and Clock Springs	627	576	75	77	40	5	..	1,400
318	Watches, Clocks, &c.	80,978	39,519	8,757	8,720	6,719	380	3	145,076
319	Gramophones and Records	41,774	15,992	7,745	7,121	7,912	905	19	81,468
320A, B	Kinematographs	34,024	795	241	27	6	14	..	35,107
320C	Films	143,493	577	4	..	45	144,119
321	Spectacles and Frames	3,725	2,510	565	650	218	15	3	7,686
322	Spectacle Cases	1,120	943	133	157	95	8	..	2,456
	Total, Division XI.	513,509	199,038	54,441	47,464	38,169	6,765	208	859,594
	Division XII.—Hides, Leather, and Rubber.								
324	Leather	34,020	55,329	1,305	2,316	490	542	..	94,002
325	Leather Manufactures	12,062	8,472	1,452	1,749	1,224	275	1	25,235
326	Belting	16,229	7,821	2,684	3,986	3,248	503	..	34,471
327	Slipper Forms and Piece Goods	2,105	4,818	55	..	3	6,981
328	Goloshes, &c.	14,442	6,722	2,455	896	1,201	115	..	25,831
329	Boots, Shoes, &c., n.e.i.	62,801	37,846	9,102	13,173	8,027	1,689	121	132,759
330	Gum and Wading Boots	1,174	706	108	189	77	96	..	2,350
332	Rubber Manufactures, n.e.i.	61,262	24,209	6,105	8,756	4,981	461	40	105,814
333	Rubber Tyres	423,405	130,226	47,947	68,248	52,060	2,445	9	724,340
	Total, Division XII.	627,500	276,149	71,213	99,313	71,311	6,126	171	1,151,783
	Division XIII.—Paper and Stationery.								
334 A, D	Paper	47,353	33,741	8,218	6,998	5,957	666	1	102,934
334 D-F									
334 H-N									
334 P, S-U									
334 C	Paper (Printing)	16,780	13,182	8,518	6,319	3,076	190	..	48,065
334 G	Paper (Wrapping)	58,522	36,660	12,098	8,414	7,960	1,389	..	125,043
334 C	Paper, n.e.i. (including Cover-papers and Wallpapers)	10,688	7,103	1,200	1,550	..	620	..	21,161
334 Q, R	Paper Boards, n.e.i.	32,727	21,528	3,306	3,084	1,797	532	..	62,974
334 V	Playing Cards	2,181	2,191	263	406	..	44	..	5,085
335	Fashion Plates	445	304	123	79	49	25	..	1,025
336	Parchment	32	44	6	8	15	5	..	110
337	Transfers, &c., for Pottery, &c.	1,295	1,046	384	137	142	78	..	3,082
338	Paper, Manufactures of	91,020	53,017	10,992	11,154	6,494	1,700	40	174,417
340 A	Stationery, Manufactured	25,482	15,852	6,327	4,648	3,592	928	7	56,836
340 B	Account Books, &c.	3,301	2,714	628	615	660	232	17	8,167
340 C	Paper Manufactures, n.e.i.	50,088	29,520	12,908	6,713	5,368	1,103	157	105,857
340 D	Matrices	4	131	144	80	102	23	..	484
341	Writing Ink and Powders	3,601	1,881	1,223	659	897	108	..	8,369
342	Printing Ink	6,325	2,125	1,467	478	146	6	..	10,547

Gross Collections Paid to Revenue.

TABLE XXVII.

Tariff Subdivision.	ARTICLE.	New South Wales.	Victoria.	Queensland.	South Australia.	Western Australia.	Tasmania.	Northern Territory.	Commonwealth.
	Division XIII.—Paper and Stationery— continued.	£	£	£	£	£	£	£	£
343	Printing and Stencilling Inks, n.e.i. ..	5,212	3,402	806	825	615	262	..	11,122
344	Maps and Charts	13	20	12	3	2	50
345	Globes	3	2	5
346	Pens, Pencils, &c.	16,701	4,957	1,967	1,171	829	179	..	25,804
347	Paint Boxes	281	264	15	11	20	4	..	595
348	School and Drawing Slates, Slate Pencils ..	274	723	237	24	25	2	..	1,285
349	Kindergarten Materials (under By-laws) ..	28	35	1	1	2	2	..	69
	Total, Division XIII.	372,353	230,443	70,845	53,377	37,748	8,098	222	773,086
	Division XIV.—Vehicles.								
350	Balls for Cycle Bearings	29	26	32	..	1	88
351	Cycle and Motor Cycle Parts, n.e.i. ..	5,770	4,182	1,724	1,209	861	136	..	13,882
352	Cycle and Motor Cycle Parts, Plated, Brazed, &c.	17,131	12,796	4,785	4,652	4,305	707	1	44,377
353	Bicycles, Tricycles, &c., n.e.i.	771	901	390	326	1,267	109	30	3,794
354	Motor Cycles, Side Cars, &c.	33,420	25,289	3,978	4,862	8,462	4,136	52	80,199
355	Children's Tricycles, &c.	1,322	1,756	1,030	688	622	35	..	5,453
356	Perambulator and Go-cart Parts, n.e.i. ..	227	385	51	112	34	1	..	810
357	Perambulators, &c., Bodies	1,135	1,607	509	564	424	6	..	4,245
358	Aeroplanes	121	311	432
359 A, F	Vehicle Parts, Axles, &c.	196,922	122,645	69,652	74,499	42,985	3,913	1	510,617
359 B, C	Vehicle Parts, Steel Wheels, &c.	6,557	3,221	460	21,874	8,386	430	..	40,928
359 D, E	Bodies and Chassis	836,872	480,897	188,145	185,684	117,544	16,334	..	1,825,476
360	Vehicles, n.e.i.	7,764	19,220	463	19,582	3,843	49	..	50,921
	Total, Division XIV.	1,108,041	673,236	271,219	314,052	188,734	25,856	84	2,581,222
	Division XV.—Musical Instruments.								
361	Musical Instruments, Parts of, and Accessories	5,208	3,981	189	424	61	30	..	9,893
362	Band and Orchestral Instruments	1,280	1,054	278	293	306	29	..	3,240
363	Metal Pipes for Pipe Organs	406	279	803	49	36	1,573
364	Organs (Pipe)	3,023	1,824	94	526	849	6,316
365	Pianos	164,916	81,869	32,555	32,959	21,607	4,200	..	338,106
366	Musical Instruments, n.e.i.	3,994	2,253	1,075	658	611	89	2	8,682
	Total, Division XV.	178,827	91,260	34,994	34,909	23,470	4,348	2	367,810
	Division XVI.—Miscellaneous								
367	Articles, Advertising	1,217	949	272	276	..	8	..	2,722
369	Articles of Celluloid, &c.	6,697	4,686	949	854	815	83	..	14,084
374	Asbestos Packings, Coverings, &c.	10,594	5,850	2,012	2,817	1,725	128	2	23,128
375	Atomizers, Fumigators, &c.	4,739	1,315	378	328	478	23	..	7,261
376	Bags, Purses, n.e.i.	89,723	51,786	9,574	10,746	10,539	1,192	84	173,644
378	Billiard Balls in the rough	110	110
379	Blankets, &c., for printing machines ..	948	826	38	1,812
380	Brooms, Mops, &c.	5,203	4,645	538	836	1,745	79	4	13,050
381	Brushes—Artists', Hair, Tooth, Scrubbing, &c.	38,063	23,333	9,787	5,351	4,863	1,100	5	82,502
382	Cameras, &c.	9,681	6,788	74	174	42	10	..	16,769
384	Lantern Slides, Dry Plates, Sensitized Films, &c.	6,318	3,420	189	269	658	35	..	10,889
385	Coke	218	..	7,895	331	8,444
386	Copying Apparatus	1,514	615	132	102	127	2	..	2,492
388	Cordage (Metal)	14,159	6,573	1,763	1,743	2,605	332	4	27,179
389	Nets, Fishing; Fish Hooks and Floats ..	208	114	28	28	5	2	..	385
390	Cordage, Rope and Twine, n.e.i.	19,766	11,068	7,290	5,437	6,887	926	36	51,410
391	Reaper and Binder Twine and Yarn	1,983	3,542	175	57	1,374	272	..	7,403
392	Yarns	33,414	49,588	1,079	2,117	1,221	3,362	4	90,785
393	Sewing Silks and Threads	53,673	40,597	9,008	8,934	1,619	140	..	113,971
394	Cork Mats, &c.	16,445	3,116	959	1,041	4,544	10	..	26,115
395	Corks and Bungs	11,366	7,114	1,430	2,788	850	25	..	23,573
397	Explosives	17,868	11,619	6,204	6,370	3,952	944	51	47,008
398	Filters	356	243	14	79	45	19	1	757
399	Fire Brigade Appliances	120	80	1	4	205
402	Hair and Fibre, Curled	37	37
403	Manures	49	49
404	Minor Articles	63,655	62,458	4,327	13,808	..	307	..	144,555
410	Pictures, except Coloured Supplements ..	2,999	2,415	74	698	69	15	4	6,274
412	Pictorial Illustrations, &c.	5	5	4	3	17
413	Pipes (Smoking) n.e.i.	30,930	23,709	5,774	6,462	2,290	366	31	69,562
414	Pipes (Smoking) Clay	64	11	14	12	2,027	2,128

TABLE XXVII.

Gross Collections Paid to Revenue.

Tariff Subdivision.	ARTICLE.	New South Wales.	Victoria.	Queensland.	South Australia.	Western Australia.	Tasmania.	Northern Territory.	Commonwealth.
	Division XVI.—Miscellaneous—continued.	£	£	£	£	£	£	£	£
415	Plates Prepared for Engravers	2,362	6,579	932	1,090	20	28	..	11,011
416	Scientific Instruments and Apparatus for use in Colleges, &c.	53	25	56	6	5	5	..	150
418	Scientific Instruments and Apparatus	1,924	2,080	236	265	121	21	..	4,647
419	Surgical and Dental Instruments, &c.	13,817	14,830	1,160	880	388	11	..	31,086
420	Surgical Appliances, n.e.i.	1,597	758	242	220	127	19	1	2,964
422	Thermit, and other Welding Compounds	50	401	43	22	20	11	..	547
424	Vessels and Yachts	5,748	211	20	14,072	216	2	..	20,269
425	Wall and Ceiling Parts	3,765	2,827	2,367	1,540	214	127	..	10,840
426	Stained Glass Windows	1,032	219	..	145	32	1,428
427	Works of Art	2,358	2,046	318	274	322	42	1	5,361
428	Wattle Bark	272	422	75	769
429	Wattle Bark Tanning Extract	241	13	254
430	Straw Envelopes	8,257	538	1,404	2,329	138	12,666
431	Fluorspar	17	..	178	195
	Total, Division XVI.	483,326	357,698	68,903	100,251	50,455	9,646	228	1,070,507
	TOTAL, CUSTOMS DUTIES	14,577,752	9,051,827	2,547,576	2,697,896	1,723,422	298,368	7,337	30,904,178
	EXCISE—								
	Ale, Porter, and other Beer	2,417,241	2,125,937	521,325	516,191	505,572	95,523	..	6,181,789
	Spirits	776,481	359,871	343,330	410,429	66,321	14,161	2,464	1,973,057
	Tobacco	740,450	370,324	197,319	136,071	127,231	1,571,395
	Cigars	16,955	32,572	400	..	1,932	51,859
	Cigarettes	1,856,883	61,138	54	..	12,370	1,930,445
	Starch	44	14,265	..	245	14,554
	TOTAL, EXCISE DUTIES	5,808,054	2,964,107	1,062,428	1,062,936	713,426	109,684	2,464	11,723,099
	TOTAL, CUSTOMS AND EXCISE DUTIES	20,385,806	12,015,934	3,610,004	3,760,832	2,436,848	408,052	9,801	42,627,277
	Miscellaneous Receipts—								
	Customs	28,318	17,869	7,390	4,604	3,672	952	32	62,837
	Excise	4,828	3,390	1,224	1,519	1,080	283	..	12,324
	GRAND TOTAL	20,418,952	12,037,193	3,618,618	3,766,955	2,441,600	409,287	9,833	42,702,438

NOTE.—The gross collections in this Return represent the amounts paid into Revenue during the year, and do not agree with the figures shown elsewhere in this volume, which represent the amounts collected during the year.

Drawbacks Paid.

TABLE XXVIII.

Tariff Subdivision.	ARTICLE.	AMOUNT OF DRAWBACK							Commonwealth
		New South Wales.	Victoria.	Queensland.	South Australia.	Western Australia.	Tasmania.	Northern Territory.	
	Division I.—Ale, Spirits, and Beverages.	£	£	£	£	£	£	£	£
1	Ale and other Beer, Porter, Cider and Perry, spirituous	3	3
8	Perfumed Spirits	1	1
9	Spirituous Preparations—Essences, &c.	51	2,853	2,904
10	Ethers and Chloroform	361	118	479
14	Wine (Grape)—Unfermented	2	2
16	Limejuice, &c.	7	16	..	15	38
17	Table Waters, and preparations, n.e.i.	2	2
	Total, Division I.	424	2,987	3	15	3,429
	Division II.—Tobacco and Manufactures thereof.								
21	Tobacco Manufactured, n.e.i.	10	10
	Total, Division II.	10	10
	Division III.—Sugar.								
27	Glucose	60	60
29	Sugar and Syrup (Invert)	12	12
	Total, Division III.	72	72
	Division IV.—Agricultural Products, and Groceries.								
37	Bacon and Hams	21	21
39	Blue, Laundry	20	20
41	Butter and Cheese	295	38	8	341
43	Coffee and Chicory	269	236	4	4	513
44	Confectionery, Cocoa, and Chocolate	126	97	223
46	Egg Albumen, Dry	53	56	109
50	Eggs, in Shell	1	1
51	Fish	849	230	28	15	1,122
52	Fruits (Fresh)	349	349
53	Fruits (Dried)	648	55	703
54	Fruits and Vegetables (in Liquid), &c.	881	95	..	10	986
56	Ginger (Green)	1	1
57	Grain and Pulse (Unprepared)	104	32	136
58	Grain and Pulse (Prepared)	2	4	6
60	Herbs (Dried)	16	16
61	Honey, Jams and Jellies	17	2	11	3	33
62	Hops	4	4
63	Isinglass	1	1	2
64	Lard, Lard Oil, &c.	41	9	50
69	Liquorice	3	3
70	Macaroni and Vermicelli	39	39
73	Matches and Vestas	401	103	..	4	508
74	Meat, Poultry, Game, and Soup	563	27	4	1	4	599
75	Milk and Cream	8	25	33
76	Mustard	20	1	21
78	Nuts (Edible)	458	98	556
79	Oilmen's Stores	54	14	27	95
82	Pickles and Sauces	152	18	6	4	180
84	Rennet	8	11	19
85	Rice	102	616	20	4	742
88	Salt, Table—Preparations of	42	9	51
91	Seed—Canary, Hemp, &c.	10	19	..	6	35
94	Soap	230	..	25	255
96	Spices	20	20
97	Starch	24	2	26
98	Starch Flours, &c.	3	3
100	Tea	5	5
101	Vegetables (Dried)	12	12
104	Waxes, n.e.i.	1,082	5	1,087
	Total, Division IV.	6,898	1,839	133	51	4	8,925
	Division V.—Textiles, Felts, and Furs, and Manufactures thereof, and Attire.								
	Piece Goods—								
105 A, B, C	Cotton, defined for cutting, and n.e.i.	966	639	12	..	1	1,618
105D	Silk	6,077	3,784	334	32	10,227
105E	Velvets	452	193	19	664
105F	Woollen	3,209	2,129	..	64	6	5,408
105H	Waterproof Cloth	108	286	394
106A	Buttons, &c.	42	50	92
106B	Trimmings, Fringes, &c.	355	156	18	529
106C	Braids—Straw or Grass, for hat-making	21	21
106D	Buttons, wholly of metal	3	3
107	Woven Materials, in the piece or otherwise, &c.	64	337	401
108	Feathers	85	85
109	Artificial Plants	56	29	85
110A to D	Apparel—Articles of	4,128	4,778	432	263	37	6	..	9,644
111	Wigs, Switches, Hair Nets	10	658	..	1	669

TABLE XXVIII.

Drawbacks Paid.

Tariff Subdivision.	ARTICLE.	AMOUNT OF DRAWBACK.							
		New South Wales.	Victoria.	Queensland.	South Australia.	Western Australia.	Tasmania.	Northern Territory.	Commonwealth.
	Division V.—Textiles, Felts, and Furs, &c.— continued.	£	£	£	£	£	£	£	£
112	Furs and Skins	504	1,031	3	1,538
113	Gloves	617	83	700
114	Hats and Caps, &c.	1,587	414	2	12	2,015
115	Socks and Stockings	1,327	909	63	2	57	2,358
116	Parasols, Umbrellas	14	14
117	Blankets, Lapdusters, and Rugs	207	13	9	229
118	Carpets, Floor Cloths, &c.	761	231	992
119	Coir Mats, Matting &c.	23	23
120	Cosies, Cushions, Handkerchiefs, &c.	871	656	1	30	14	1,572
121	Curtains and Blinds, n.e.i.	21	96	117
122	Articles, n.e.i., Textiles, &c.	82	31	15	94	222
123	Waddings, and Cotton Wool, Waste, &c.	155	3	..	14	172
126	Saddlers' Webs, &c.	12	12
127	Hop-cloth, &c.	2	2
129	Hessians, Jute piece goods, &c.	7	7
130	Canvas and Duck, n.e.i.	353	6	359
131	Tents, Sails, Flags	5	..	6	11
	Total, Division V.	22,029	16,604	892	515	137	6	..	40,183
	Division VI.—Metals and Machinery.								
136	Iron, &c.—Pig, Ingots, Bar, Plate, Wire, Hoop, &c.	593	633	..	597	1,823
138	Antimony (Star), &c.	3	3
139	Brass—Blocks, Angles, Pipes and Tubes, &c.	108	5	4	117
140	Copper—Blocks, Angles, Pipes and Tubes, &c.	268	101	369
143	Scrap Iron and Steel	2	2
144	Zinc—Bars, Blocks, Sheets, &c.	2	16	..	1	19
145	Iron and Steel—Plate and Sheet	830	45	13	888
146	Iron, Steel, &c., Plates, &c., except Plain Tinned	7	1	..	8
147	Iron and Steel, Plates and Sheets, Tinned	2	2
148	Leaf and Foil	184	4	188
151	Flexible Metal Tubes, Water Bore Casings, &c.	39	39
152	Iron and Steel Tubes	632	310	..	3	945
153	Cast Iron Pipes and Fittings	1	1
154	Rails, Fish-plates	42	12	54
155	Rolled Iron and Steel Beams	402	9	..	822	1,233
156	Shafting	30	274	2	..	306
157	Barbed Wire	8	1	7	16
159	Wire, n.e.i.	8	..	3	11
160	Pasteurizers, Cream Separators, &c.	5	5
161	Agricultural Machinery, n.e.i.	75	61	16	152
162	Chaffcutters	215	35	57	307
163	Combined Corn-shellors, &c.	135	161	296
164	Churns	93	3	96
165	Stripper Harvesters	268	268
168	Sewing Machines, &c.	1,242	161	23	1,426
169	Printing Machinery, Typewriters, &c.	422	36	458
170	Mining Machinery	128	550	678
171	Reapers and Binders, and Parts	43	43
172	Mangles, &c.	2	2
173	Weighing Machines	221	3	..	25	249
174	Machine Tools (prescribed)	302	116	..	165	583
176	Machinery, n.e.i.	4,892	4,156	79	212	..	2	..	9,341
177	Locomotives, &c.	37	47	..	16	100
178	Motive-power Machinery, not Electric	1,384	410	117	160	15	10	..	2,096
179	Electrical Machines and Appliances	4,539	2,218	83	311	12	7	..	7,170
180	Electrical and Gas Appliances	4,630	1,361	195	132	8	6,326
181	Electrical Articles and Materials	1,895	166	35	6	2,102
182	Bolts, Nuts, Rivets	513	157	..	2	672
185	Screws with Nuts, &c.	152	9	161
187	Nails	90	55	145
189	Arms	90	10	..	55	155
190	Irons—Smoothing and Soldering	101	8	109
192	Brasswork, &c.	51	8	..	69	33	161
193	Capsules, Metallic	1	12	13
194	Chains	215	3	..	57	275
197	Cutlery and Platedware	2,354	457	9	..	8	2,828
199	Electrotypes and Stereotypes	38	2	40
200	Eyelets and Eyelet Hooks	7	7	14
201	Fasteners—Machine Belt	11	1	12
203	Fire Extinguishers (Hand)	44	44
204	Kettles, and Kitchen Cooking Utensils	87	2	89
206	Lamps and Lanterns	564	183	75	52	874
208	Manufactures of Metal, n.e.i.	3,177	1,450	143	362	25	12	..	5,169
211	Printers' Type	4	4
212	Printers' Materials	3	3
213	Refrigerating Condensers and Coils	9	9
215	Saws, n.e.i.	116	26	16	158
219	Tools of Trade (prescribed)	323	90	27	440
221	Traps (Vermin), n.e.i.	3	3
	Total, Division VI.	31,331	13,671	904	3,059	101	34	..	49,100

Drawbacks Paid.

TABLE XXVIII.

Tariff Subdivision.	ARTICLE.	AMOUNT OF DRAWBACK.							Commonwealth.
		New South Wales.	Victoria.	Queensland.	South Australia.	Western Australia.	Tasmania.	Northern Territory.	
	Division VII.—Oils, Paints, and Varnishes.	£	£	£	£	£	£	£	£
224	Graphite and Plumbago	19	19
225	French Chalk, Crayons, &c. .. .	4	4
226	Blacking and Dressings	157	48	205
227	Tallow and Greases	103	19	..	6	128
228	Oils in Bulk	27	3	30
229	Oils in Vessels over one gallon ..	9,543	1,350	138	440	78	85	..	11,634
230	Oils in Vessels not exceeding one gallon ..	45	5	50
231A-F	Paints and Colours	141	77	..	3	3	224
231G	Paints Ground in Liquid	479	441	3	21	944
231H	Ships' Anti-fouling Composition ..	197	25	..	1	223
232	Varnishes	274	832	1,106
	Total, Division VII.	10,989	2,800	141	471	81	85	..	14,567
	Division VIII.—Earthenware, Cement, China, Glass, and Stone.								
234	Portland Cement, &c.	17	37	54
237	China, Porian, and Porcelain Ware ..	131	45	21	197
240	Tiles—Roofing, Flooring, &c. .. .	115	115
241	Earthenware, &c.	151	105	44	..	4	304
242	Glass—Polished, Bent, Bevelled, &c. ..	13	9	..	32	54
243	Glass, n.e.i.	3	3
244	Glass Lenses, n.e.i.	42	42
249	Mica	2	2
250	Glassware, n.e.i.	329	72	47	2	..	450
252	Bottles and Jars (empty)	14	14
253	Bottles, Flasks, and Jars, containing goods	155	70	225
255	Glue, Cements, Adhesives, &c. .. .	61	58	119
259	Roofing Slates, n.e.i.	5	5
261	Emery, Oil, and Whet-stones	8	2	10
262	Stone and Marble	17	318	335
	Total, Division VIII.	1,063	716	112	32	4	2	..	1,929
	Division IX.—Drugs and Chemicals.								
264	Acetic Acid, Extract of Vinegar, &c. ..	61	13	74
265	Acids—Muriatic, Nitric, Sulphuric ..	6	6
267	Pitch and Tar	1	1	2
269	Sheep Washes, and Formaldehyde ..	51	43	..	39	133
271	Ammonia	3	3
272	Voltoids of Sal-ammoniac	6	6
273	Calcium Carbide	60	5	65
274	Bromide Salts, &c.	1	1
278	Carbonate and Bicarbonate of Soda ..	50	1	51
279	Tartaric Acid, Cream of Tartar, &c. ..	129	14	8	151
280	Drugs and Chemicals—Salicylic Acid, &c. ..	29	39	68
281	Drugs and Chemicals, n.e.i.	474	1,230	1,704
283	Sulphate of Copper	12	..	12
284	Bacteriological Products and Sera ..	169	169
285	Medicines	1,579	117	..	10	1,706
286	Plasters	8	8
287	Essential Oils, non-spirituous, n.e.i. ..	3	155	158
289	Unrefined Glycerine, &c.	35	35
290	Perfumery, Petroleum Jelly, &c. .. .	774	73	1	848
	Total, Division IX	3,439	1,690	9	50	..	12	..	5,200
	Division X.—Wood, Wicker, and Cane.								
291A-I	Timber, Undressed	2,790	489	..	756	982	10	..	5,027
291J-N	Timber, Dressed	1,420	12,935	..	1,514	..	88	..	15,957
292	Timber—Laths, Palings, Fickets, &c.	18	18
293	Timber for Door-stocks and for making Doors	1	1
295	Shooks	3	3
301	Wicker, Bamboo, and Cane	17	17
302	Tool Handles	101	2	103
303	Wood Articles	336	1,438	4	1,778
304	Oars and Sculls	63	63
305A	Furniture, n.e.i.	248	80	328
305B-E	Lounges and Chairs	95	5	100
306	Photograph Frames	151	5	..	79	235
	Total, Division X.	5,224	14,967	5	2,354	982	98	..	23,630

TABLE XXVIII.

Drawbacks Paid.

Tariff Subdivision.	ARTICLE.	AMOUNT OF DRAWBACK.							
		New South Wales.	Victoria.	Queensland.	South Australia.	Western Australia.	Tasmania.	Northern Territory.	Commonwealth.
	Division XI.—Jewellery and Fancy Goods.	£	£	£	£	£	£	£	£
308	Combs (Toilet), &c.	30	5	25	..	3	63
309	Fancy Goods	385	537	26	..	13	961
310	Articles for Games, &c.	877	683	22	4	23	7	..	1,616
312	Jewellery, Machine-made	42	42
313	Jewellery, Unfinished	6	5	11
314	Jewellery, Rolled Gold	478	163	10	651
315	Jewellery, n.e.i.	321	131	452
316	Jewellery, Imitation	209	27	236
317	Watch and Clock Springs	7	4	7	18
318	Watches, Clocks, &c.	1,368	648	1	..	27	2,044
319	Gramophones and Records	970	14	..	8	85	1,077
320A	Kinematographs	610	610
320C	Films	207	207
321	Spectacles and Frames	177	3	6	3	..	189
322	Spectacle Cases	57	57
	Total, Division XI.	5,744	2,220	84	12	164	10	..	8,234
	Division XII.—Hides, Leather, and Rubber.								
324	Leather	3,507	1,017	44	4,568
325	Leather Manufactures	113	40	8	2	2	165
326	Belting	122	14	..	1	137
327	Slipper Forms and Piece Goods	20	159	179
328	Goloshes, &c.	827	827
329	Boots, Shoes, &c., n.e.i.	703	215	1	6	9	934
332	Rubber Manufactures, n.e.i.	183	422	5	11	4	625
333	Rubber Tyres	5,503	4,043	164	1,033	433	11,176
	Total, Division XII.	10,978	5,910	222	1,053	448	18,611
	Division XIII.—Paper and Stationery.								
334A, B 334D-F 334H-N 334P, S-U	Paper	378	5	383
334O	Paper (Printing)	17	7	51	75
334G	Paper (Wrapping)	204	204
334O	Paper n.e.i., including Cover-papers & Wallpapers	9	9
334Q-B	Paper Boards, n.e.i.	114	54	168
334V	Playing Cards	46	14	60
335	Fashion Plates	54	54
336	Parchment	2	3	2	7
337	Transfers, &c., for Pottery, &c.	9	15	7	12	43
338	Paper, Manufactures of	2,027	1,117	570	459	388	392	..	4,953
340A	Stationery, Manufactured	51	16	20	5	92
340B	Account Books, &c.	10	10
340C	Paper Manufactures, n.e.i.	340	142	..	1	483
340D	Matrices	68	33	101
341	Writing Ink and Powders	8	8
343	Printing and Stencilling Inks, n.e.i.	216	12	228
346	Pens, Pencils, &c.	285	12	2	299
348	School and Drawing Slates, Slate Pencils	11	11
	Total, Division XIII.	3,795	1,451	648	510	392	392	..	7,188
	Division XIV.—Vehicles.								
351	Cycle and Motor Cycle Parts, n.e.i.	21	21	20	4	..	1	..	67
352	Cycle and Motor Cycle Parts, Plated, Brazed, &c.	79	39	..	9	127
353	Bicycles, Tricycles, &c., n.e.i.	49	49
354	Motor Cycles, Side Cars, &c.	16	15	31
358	Aeroplanes, and other Aircraft	1	1
359A, F	Vehicle Parts, Axles, &c.	995	1,711	1	58	2,765
359D, E	Bodies and Chassis	1,133	1,535	..	79	2,747
360	Vehicles, n.e.i.	21	22	43
	Total, Division XIV.	2,315	3,343	21	150	..	1	..	5,830
	Division XV.—Musical Instruments.								
361	Musical Instruments, Parts of, and Accessories	3	..	3	1	7
362	Band and Orchestral Instruments	4	..	6	10
365	Pianos	348	214	101	663
366	Musical Instruments, n.e.i.	62	77	7	146
	Total, Division XV.	413	295	111	7	826

Drawbacks Paid.

TABLE XXVIII.

Tariff Subdivision.	ARTICLE.	AMOUNT OF DRAWBACK.							Commonwealth.
		New South Wales.	Victoria.	Queensland.	South Australia.	Western Australia.	Tasmania.	Northern Territory.	
	Division XVI.—Miscellaneous.	£	£	£	£	£	£	£	£
367	Articles, Advertising	34	20	54
369	Articles of Celluloid, &c.	7	15	22
374	Asbestos Packings, Coverings, &c.	136	9	12	157
375	Atomizers, Fumigators, &c.	14	1	5	20
376	Bags, Purses, n.e.i.	1,449	408	51	119	14	6	..	2,047
380	Brooms, Mops, &c.	192	1	193
381	Brushes—Artists', Hair, Tooth, Scrubbing, &c.	323	243	38	..	3	607
382	Cameras, &c.	98	12	110
384	Lantern Slides, Dry Plates, Sensitized Films, &c.	125	32	7	164
386	Copying Apparatus	16	16
388	Cordage (Metal)	426	49	9	9	493
390	Cordage, Rope and Twine, n.e.i.	1,196	35	..	18	27	1,276
392	Yarns	58	46	..	8	112
393	Sewing Silks and Threads	192	16	20	8	161	397
394	Cork Mats, &c.	425	15	440
395	Corks and Bungs	12	52	64
397	Explosives	411	340	26	777
398	Filters	1	35	36
403	Manures	1	1
404	Minor Articles	1,175	219	5	8	29	1,436
410	Pictures, except Coloured Supplements	900	101	..	432	1,433
412	Pictorial Illustrations, &c.	3	3
413	Pipes (Smoking) n.e.i.	650	50	47	5	752
414	Pipes (Smoking) Clay	45	45
415	Plates, prepared for Engravers	36	4	40
418	Scientific Instruments and Apparatus	83	81	..	3	167
419	Surgical and Dental Instruments	115	990	2	1,107
420	Surgical Appliances, n.e.i.	8	2	10
425	Wall and Ceiling Parts	14	..	60	74
426	Stained Glass Windows	1	1
427	Works of Art	4	4
428	Wattle Bark	27	27
	Total, Division XVI.	8,138	2,813	277	610	241	6	..	12,085
	TOTAL, CUSTOMS DRAWBACKS	112,852	71,306	3,572	8,889	2,554	646	..	199,819
	Excise.								
	Ale, Porter, and other Beer	22,195	3,904	80	146	..	26,325
	Spirits	4,962	16,988	..	77,476	99,426
	TOTAL, EXCISE DRAWBACKS	27,157	20,892	80	77,476	..	146	..	125,751
	TOTAL, CUSTOMS AND EXCISE DRAWBACKS	140,009	92,198	3,652	86,365	2,554	792	..	325,570

TABLE XXIX.

Refunds.

Tariff Subdivision.	ARTICLE.	New South Wales.	Victoria.	Queensland.	South Australia.	Western Australia.	Tasmania.	Northern Territory.	Commonwealth.
Division I.—Ale, Spirits, and Beverages.		£	£	£	£	£	£	£	£
1	Ale, Porter, Beer, &c., spirituous	43	18	17	44	7	3	..	132
3	Spirits and Spirituous Liquors, n.e.i.	169	37	85	34	53	45	1	429
5	Collodion	4	4
8	Perfumed Spirits	85	34	24	19	25	187
9	Spirituous Preparations—Essences, &c.	33	15	1	50	8	107
10	Ethers and Chloroform	63	99	..	37	2	201
11	Non-spirituous Ethereal Fruit Essences, &c.	140	51	..	375	566
12	Wine—Sparkling	5	..	3	1	9
13	Wine—Still	9	189	7	10	215
16	Limejuice, &c.	20	7	27
17	Table Waters	101	74	175
Total, Division I.		567	551	215	570	100	48	1	2,052
Division II.—Tobacco and Manufactures thereof.									
19	Tobacco (Unmanufactured), for manufacture into Tobacco and Cigarettes	256,383	91,549	157	..	2,730	350,819
20	Tobacco, Cut, n.e.i.	10	1,392	3	127	1,532
21	Tobacco (Manufactured), n.e.i.	2	10	12
22	Cigarettes	563	1,712	328	1,303	681	30	..	4,617
23	Tobacco (Unmanufactured) for manufacture into Cigars	4,794	10,380	17	339	895	16,425
24	Cigars	12	36	2	50
Total, Division II.		281,762	105,069	509	1,779	4,306	30	..	373,455
Division III.—Sugar.									
27	Glucose	17	34	51
29	Sugar and Syrup (Invert)	2	..	1	3
Total, Division III.		17	36	..	1	54
Division IV.—Agricultural Products, and Groceries.									
37	Bacon and Hams	3	151	154
38	Biscuits	2	12	..	1	..	15
41	Butter and Cheese	20	157	3	1	6	187
42	Candles, Tapers, &c.	4	1	5
43	Coffee and Chicory	4	27	16	40	2	89
44	Confectionery, Cocoa and Chocolate	230	352	66	14	42	2	..	706
46	Egg Albumen, Dry	12	9	33	54
50	Eggs in Shell	4	4
51	Fish	391	368	246	137	202	2	..	1,346
52	Fruits (Fresh)	55	..	9	64
53	Fruits (Dried)	137	12	68	137	..	3	..	357
54	Fruits and Vegetables (in Liquid), &c.	273	152	158	32	9	624
56	Ginger (Green)	15	15
57	Grain and Pulse (Unprepared)	523	76	121	1	721
58	Grain and Pulse (Prepared)	118	8	1	127
59	Hay and Chaff	9	13	22
60	Herbs (Dried)	4	11	..	2	17
61	Honey, Jams and Jellies	4	..	1	5
64	Lard, Lard Oil, &c.	1	1	2
65	Linseed Cake and Oil Cake	45	4	49
68	Linseed, n.e.i.	3	3
69	Liquorice	1	..	1	1	3
70	Macaroni and Vermicelli	11	1	..	1	13
73	Matches and Vestas	5	42	8	64	6	125
74	Meat, Poultry, Game, and Soup	62	22	9	10	7	110
75	Milk and Cream	3	52	1	2	58
76	Mustard	1	1
78	Nuts (Edible)	401	117	90	102	24	1	..	735
79	Oilmen's Stores	40	67	70	11	8	196
80	Onions	5	..	1	6
82	Pickles and Sauces	39	18	6	26	9	98
83	Potatoes	6	6
84	Rennet	3	35	30	68
85	Rice	53	28	11	2	1	95
88	Salt, Table—Preparations of	2	2	1	5
89	Salt, Rock, and n.e.i.	5	2	2	31	6	46
91	Seed—Canary, Hemp, &c.	99	23	5	5	1	133
94	Soap	52	150	12	12	28	2	..	256
96	Spices	24	..	1	1	3	29
97	Starch	17	..	5	22
98	Starch Flours, &c.	77	77
101	Vegetables (Dried)	4	53	..	2	3	62
102	Vegetables, n.e.i.	3	..	3	6
103	Waxes, Mixed and Vegetable	28	28
104	Waxes, n.e.i.	209	1,369	12	28	1,618
Total, Division IV.		2,942	3,337	959	754	359	11	..	8,362

Refunds.

TABLE XXIX.

Tariff Subdivision.	ARTICLE.	New South Wales.	Victoria.	Queensland.	South Australia.	Western Australia.	Tasmania.	Northern Territory.	Commonwealth.
		£	£	£	£	£	£	£	£
Division V.—Textiles, Felts, and Furs, and Manufactures thereof, and Attire.									
	Piece Goods—								
105A, B, C	Cotton, defined for cutting, and n.e.i.	1,031	2,068	424	303	142	16	..	3,984
105D	Silk	2,065	1,569	246	222	106	8	..	4,216
105E	Velvets	218	289	34	276	16	11	..	844
105F	Woollen	1,312	2,572	452	530	111	35	..	5,012
105G	Hair Cloth	39	2	..	2	43
105H	Waterproof Cloth	728	249	9	710	2	1,698
105I	For manufacture of waterproof piece goods	6	6
106A	Buttons, &c.	9	145	14	4	172
106B	Trimnings, Fringes, &c.	1,501	476	64	24	37	5	..	2,107
106C	Braids—Straw or Grass, for Hat-making	3	3
106D	Buttons, wholly of metal	1	5	6
107	Woven Materials, in the piece or otherwise, &c.	1,229	1,448	8	2	29	6	..	2,722
108	Feathers	48	13	..	3	64
109	Artificial Plants	192	1,740	32	12	14	1,990
110A-D	Apparel—Articles of	2,865	2,343	472	402	276	136	7	6,501
111	Wigs, Switches, Hair Nets	27	6	1	..	2	3	..	39
112	Furs and Skins	711	1,473	3	6	10	1	..	2,204
113	Gloves	504	363	49	96	28	1,040
114	Hats and Caps, &c.	1,288	1,329	177	46	64	2,904
115	Socks and Stockings	1,600	924	345	152	55	36	..	3,112
116	Parasols, Umbrellas	35	4	39
117	Blankets, Lapdusters, and Rugs	13	152	15	13	5	198
118	Carpets, Floor Cloths, &c.	236	484	41	132	1	1	..	895
119	Coir Mats, Matting	151	207	9	98	1	466
120	Cosies, Cushions, Handkerchiefs, &c.	705	575	153	141	92	21	..	1,687
121	Curtains and Textile Blinds, &c.	25	9	69	..	6	1	..	110
122	Articles, n.e.i., Textile	169	223	39	26	13	50	..	520
123	Waddings, and Cotton Wool	28	162	1	4	3	198
124	Fringes of Textile, not for Attire	2	2
126	Saddlers' Webs, &c.	27	8	2	4	..	41
127	Hop-cloth, &c.	22	22
129	Hessians, Jute Piece Goods, &c.	7	9	16
130	Canvas and Duck, n.e.i.	26	64	28	2	6	126
131	Tents, Sails, Flags	2	2	2	..	6
133	Bags and Sacks of Calico, &c.	34	34
	Total, Division V.	16,753	18,957	2,698	3,219	1,057	336	7	43,027
Division VI.—Metals and Machinery.									
136	Iron, &c.—Pig, Ingots, Bar, Plate, Wire, Hoop, &c.	3,234	3,852	437	2,794	108	61	..	10,486
137	Aluminium and Nickel, &c.	12	118	11	48	189
138	Antimony (Star), &c.	85	4	89
139	Brass—Blocks, Angles, Pipes and Tubes, &c.	308	355	22	108	48	2	..	843
140	Copper—Blocks, Angles, Pipes and Tubes, &c.	206	615	35	11	9	876
142	Platinum, Bars, rods, &c.	30	30
143	Iron and Steel, Scrap	1	140	141
144	Zinc—Bars, Blocks, Sheet, &c.	27	21	5	2	55
145	Iron and Steel—Plate and Sheet	238	36	609	46	71	23	..	1,023
146	Iron and Steel, &c.—Plates, &c., except Plain Tinned	31	2	33
147	Iron and Steel—Plates and Sheets, Tinned	16	631	27	674
148	Leaf and Foil	23	137	13	173
152	Iron and Steel Tubes	376	899	12	51	389	1,727
153	Cast Iron Pipes and Fittings	72	72
154	Rails, Fish-plates	9	226	87	322
155	Rolled Iron and Steel Beams	6,069	1,636	1,567	1,979	141	11,392
156	Shafting	21	21	24	3	9	78
158	Wire Netting	11	273	284
159	Wire, n.e.i.	4	1	2	..	23	30
160	Pasteurizers, Cream Separators, &c.	11	85	96
161	Agricultural Machinery, n.e.i.	78	398	240	47	37	1	..	801
162	Chaffcutters	1	67	15	2	85
163	Combined Corn-shellers	1	44	45
164	Churns	1	6	54	323	384
168	Sewing Machines, &c.	48	457	17	12	18	1	..	553
169	Printing Machinery, Typewriters, &c.	265	190	9	31	11	2	..	508
170	Mining Machinery	63	72	11	277	1	424
171	Reapers and Binders, and parts	48	10	11	69
172	Mangles, &c.	2	11	..	19	2	34
173	Weighing Machines	39	175	50	..	5	5	..	274
174	Machine Tools (prescribed)	1,059	1,189	85	2,412	83	3	..	4,831
175	Apparatus for liquefaction of gases	6	6
176	Machinery, n.e.i.	33,713	44,399	9,275	14,629	2,112	149	..	104,277
177	Locomotives, &c.	228	9,528	47	9,910	9	25	..	19,747
178	Motive-power Machinery, not Electric	8,034	4,976	1,654	1,596	801	29	..	17,090
179	Electrical Machines and Appliances	27,713	76,830	4,991	2,858	1,665	107	..	114,164
180	Electrical and Gas Appliances	21,734	6,233	1,078	557	683	1	..	30,286
181	Electrical Articles and Materials	224	1,544	1,295	13	30	3,106
182	Bolts, Nuts, Rivets	586	307	72	165	49	3	..	1,182

TABLE XXIX.

Refunds.

Tarif Subdivision.	ARTICLE.	New South Wales.	Victoria.	Queensland.	South Australia.	Western Australia.	Tasmania.	Northern Territory.	Commonwealth.
Division VI.—Metals and Machinery—continued.		£	£	£	£	£	£	£	£
184	Washers and Rivets, copper	2	1	1	4
185	Screws, with Nuts, &c.	97	274	27	1	399
186	Screw Hooks, Eyes, Rings	1	5	1	3	10
187	Nails	59	23	2	4	2	90
189	Arms	15	82	16	6	119
190	Irons—Smoothing and Soldering	35	12	13	13	1	74
191	Bedsteads, Fenders, &c.	12	4	16
192	Brasswork, &c.	137	8	39	20	8	212
193	Capsules, Metallic	1	2	3
194	Chains	753	91	83	129	38	11	..	1,105
197	Cutlery and Platedware	377	276	151	70	152	4	..	1,030
199	Electrotypes and Stereotypes	14	32	6	2	54
200	Eyelets and Eyelet Studs	18	18
201	Fasteners—Machine Belt	1	1
202	Thimbles, &c.	7	7
203	Fire Extinguishers (Hand)	71	1	56	128
204	Kettles, and Kitchen Cooking Utensils	139	20	35	75	3	272
206	Lamps and Lanterns	254	227	85	69	188	2	..	825
208	Manufactures of Metal, n.e.i.	4,331	13,072	2,633	7,767	2,615	5,955	11	36,384
209	Malleable Iron Castings	2	13	1	3	2	21
210	Pins, Metal; and Hooks and Eyes	3	3
211	Printers' Type	22	22
213	Refrigerating Condensers and Coils, &c.	6	..	3	21	30
215	Saws, n.e.i.	6	18	15	2	1	47	..	89
216	Steel Grit and Steel Wool	14	14
219	Tools of Trade (prescribed)	137	255	38	34	23	7	..	494
220	Traps (Rabbit, Dog)	1	1
221	Traps (Vermin), n.e.i.	39	..	6	45
	Total, Division VI.	110,988	169,857	25,040	46,139	9,476	6,438	11	367,949
Division VII.—Oils, Paints, and Varnishes.									
223	Bronzing and Metal Powders	20	20
224	Graphite and Plumbago	1	1
225	French Chalk, Crayons, &c.	1	15	16
226	Blacking and Dressings	2	90	1	2	1	96
227	Tallow and Greases	21	44	14	11	12	102
228	Oils in Bulk	73	1	..	1	75
229	Oils in Vessels over one gallon	3,232	3,660	770	425	199	71	1	8,358
230	Oils in Vessels not exceeding one gallon	12	7	10	1	3	33
231A-F	Paints and Colours	808	316	34	48	29	31	..	1,266
231G	Paints Ground in Liquid	413	359	56	298	13	1,139
231H	Ships' Anti-fouling Composition	3	3	6
232	Varnishes	86	251	15	36	39	427
	Total, Division VII.	4,672	4,743	900	822	299	102	1	11,539
Division VIII.—Earthenware, Cement, China, Glass, and Stone.									
234	Portland Cement, &c.	20	12	79	303	4	418
235	Asphalt, Mastic	16	16
237	China, Parian, and Porcelain Ware	1,136	280	172	1,845	7	357	..	3,797
239	Fire and Glazed Bricks	98	260	..	98	2	458
240	Tiles—Roofing, Flooring, &c.	137	58	6	14	4	1	..	220
241	Earthenware, &c.	326	614	988	63	59	7	..	2,057
242	Glass—Polished, Bent, Bevelled, &c.	287	16	68	57	7	435
243	Glass, n.e.i.	70	100	12	13	9	204
244	Glass Lenses, n.e.i.	12	102	8	15	2	139
245	Glass Gas Analysis Apparatus, &c.	2	2
246	Glass Scientific Apparatus, &c.	2	2
248	Tubes and Rods of Resistant Glass, &c.	1	1
249	Mica	87	184	271
250	Glasware, n.e.i.	654	416	69	41	30	4	..	1,214
251	Bottle Stoppers	13	13
252	Bottles and Jars (empty)	108	118	2	15	4	12	..	259
253	Bottles, Flasks, and Jars, containing goods	2	4	2	3	6	17
254	Shellac and other Dry Gums	3	1	2	6
255	Glue, Cements, Adhesives, &c.	222	242	5	66	..	2	..	537
257	Slate Slabs	9	15	24
259	Roofing Slates, n.e.i.	105	6	111
261	Emery, Oil and Whet-stones	12	7	2	4	1	26
262	Stone and Marble	66	250	58	111	8	3	..	496
	Total, Division VIII.	3,354	2,714	1,473	2,650	146	386	..	10,723

Refunds.

TABLE XXIX.

Tariff Subdivision.	ARTICLE.	New South Wales.	Victoria.	Queensland.	South Australia.	Western Australia.	Tasmania.	Northern Territory.	Commonwealth.
Division IX.—Drugs and Chemicals.									
		£	£	£	£	£	£	£	£
264	Acetic Acid, Extract of Vinegar, &c.	47	435	10	..	1	493
265	Acids—Muriatic, Nitric, Sulphuric	1	2	3
266	Coal Tar Products	1	1
267	Pitch and Tar	14	23	18	7	1	63
268	Naphthalene	5	2	7
269	Sheep Washes, and Formaldehyde	7	56	6	22	4	95
270	Fly Papers	7	2	9
271	Ammonia	188	109	..	10	11	83	..	401
272	Voltoids of Sal-Ammoniac	1	1
273	Calcium Carbide	37	..	7	..	5	49
274	Bromide Salts, &c.	197	10	207
278	Carbonate and Bicarbonate of Soda	90	39	26	52	1	13	..	221
279	Tartaric Acid, Cream of Tartar, &c.	20	12	56	1	15	104
280	Drugs and Chemicals—Salicylic Acid, &c.	10	33	17	2	..	1	..	63
281	Drugs and Chemicals, n.e.i.	498	557	129	57	8	2	..	1,251
282	Opium—Medicinal	12	12
284	Bacteriological Products, and Sera	1	1
285	Medicines	2,381	616	56	151	35	12	..	3,251
286	Plasters	2	..	1	3
287	Essential Oils, non-spirituous, n.e.i.	50	81	131
289	Unrefined Glycerine, &c.	1	1
290	Perfumery, Petroleum Jelly, &c.	315	267	71	10	117	7	..	787
	Total, Division IX.	3,870	2,234	398	336	198	118	..	7,154
Division X.—Wood, Wicker, and Cane.									
291A-I	Timber, Undressed	2,716	2,150	148	567	15	5,596
291J-N	Timber, Dressed	668	807	38	775	7	13	..	2,308
292	Timber—Laths, Palings, Pickets, &c.	8	60	68
293	Timber for Doors, and Doors	3	17	207	1	228
294	Staves, Dressed and Undressed	14	96	110
296	Casks and Vats	346	346
298	Last Blocks, Lasts and Trees	4	4
301	Wicker, Bamboo, and Cane	28	6	26	2	62
302	Tool Handles	34	69	5	21	71	9	..	209
303	Wood Articles	302	596	79	21	8	1,006
305A	Furniture, n.e.i.	709	415	92	266	40	3	..	1,525
305B-E	Lounges and Chairs	32	20	2	54
306	Photograph Frames	14	13	1	3	31
	Total, Division X.	4,532	4,133	596	2,118	143	25	..	11,547
Division XI.—Jewellery and Fancy Goods.									
308	Combs (Toilet), &c.	15	28	6	1	4	54
309	Fancy Goods	384	402	121	28	34	2	..	971
310	Articles for Games	705	619	200	233	141	20	..	1,918
312	Jewellery, Machine-made	5	5	10
313	Jewellery, unfinished	..	26	26
314	Jewellery, Rolled Gold	119	175	20	41	20	2	..	377
315	Jewellery, n.e.i.	95	107	19	4	4	229
316	Jewellery, Imitation	170	77	247
317	Watch and Clock Springs	25	43	6	9	..	1	..	84
318	Watches, Clocks, &c.	508	415	125	94	114	2	..	1,258
319	Gramophones and Records	157	235	44	33	67	536
320A, B	Kinematographs	81	..	11	..	1	93
320C	Films	546	12	558
321	Spectacles and Frames	10	16	4	6	8	44
322	Spectacle Cases	..	11	..	2	13
	Total, Division XI.	2,820	2,171	556	451	393	27	..	6,418
Division XII.—Hides, Leather, and Rubber.									
323	Hides and Skins	..	4	4
324	Leather	160	208	..	3	371
325	Leather Manufactures	40	116	22	8	7	3	..	196
326	Belting	1	116	13	15	31	176
327	Slipper Forms and Piece Goods	22	68	90
328	Goloshes, &c.	128	95	43	106	63	435
329	Boots, Shoes, &c., n.e.i.	220	244	86	12	12	28	..	602
330	Gum and Wading Boots	4	4
332	Rubber Manufactures, n.e.i.	348	346	24	65	75	1	..	859
333	Rubber Tyres	2,450	693	398	479	474	5	..	4,499
	Total, Division XII.	3,373	1,890	586	688	662	37	..	7,236

TABLE XXIX.

Refunds.

Tariff Subdivisions.	ARTICLE.	New South Wales.	Victoria.	Queensland.	South Australia.	Western Australia.	Tasmania.	Northern Territory.	Commonwealth.
Division XIII.—Paper and Stationery.									
		£	£	£	£	£	£	£	£
334A, B, D-F, H-N, P, S-U	Paper	473	232	153	44	103	2	..	1,007
334C	Paper (Printing)	344	194	35	3	70	21	..	667
334G	Paper (Wrapping)	201	144	7	78	16	446
334O	Paper, n.e.i. (including Cover-papers and Wallpapers)	21	136	24	67	248
334Q, R	Paper Boards, n.e.i., Millboard	833	141	3	23	1,000
334V	Playing Cards	8	1	9
336	Parchment	8	..	5	13
337	Transfers, &c., for Pottery, &c.	21	1	..	22
338	Paper, Manufactures of	743	487	413	87	59	10	..	1,799
340A	Stationery, Manufactured	132	99	22	19	35	307
340B	Account Books, &c.	5	20	3	1	29
340C	Paper Manufactures, n.e.i.	366	332	8	48	2	15	..	771
340D	Matrices	22	22
341	Writing Ink and Powders	5	7	1	2	2	17
342	Printing Ink	32	32
343	Printing and Stencilling Inks, n.e.i.	53	13	66
344	Maps and Charts	4	3	7
346	Pens, Pencils, &c.	58	41	13	38	4	154
347	Paint Boxes	1	..	1	2
348	School and Drawing Slates, Slate Pencils	8	1	9
349	Kindergarten Materials (under By-laws)	20	20
	Total, Division XIII.	3,296	1,912	682	417	291	49	..	6,647
Division XIV.—Vehicles.									
351	Cycle and Motor Cycle Parts, n.e.i.	9	21	5	2	1	38
352	Cycle and Motor Cycle Parts, Plated, Brazed, &c.	133	88	11	25	79	336
353	Bicycles, Tricycles, &c., n.e.i.	11	13	..	24
354	Motor Cycles, Side Cars, &c.	426	66	..	6	15	31	..	544
355	Children's Tricycles, &c.	11	11
356	Perambulators and Go-cart Parts, n.e.i.	3	36	39
357	Perambulators, &c., Bodies	4	..	10	4	18
358	Aeroplanes	513	513
359A, F	Vehicle Parts, Axles, &c.	5,767	4,770	887	7,913	267	19,604
359B, C	Vehicle Parts, Steel Wheels, &c.	49	49
359D, E	Bodies and Chassis	8,318	3,502	3,524	2,692	501	86	..	18,623
360	Vehicles, n.e.i.	13	179	56	6	5	259
	Total, Division XIV.	14,666	9,168	4,519	10,654	921	130	..	40,058
Division XV.—Musical Instruments.									
361	Musical Instruments, Parts of, and Accessories	8	69	6	83
362	Band and Orchestral Instruments	11	31	1	43
364	Organs, Pipe	9	..	1	26	3	39
365	Pianos	1,625	312	157	414	489	5	..	3,002
366	Musical Instruments, n.e.i.	55	7	13	..	3	78
	Total, Division XV.	1,708	419	177	440	496	5	..	3,245
Division XVI.—Miscellaneous.									
367	Articles, Advertising	27	..	9	7	43
369	Articles of Celluloid, &c.	104	161	8	15	7	3	..	298
374	Asbestos Packings, Coverings, &c.	61	147	3	37	3	1	..	252
375	Atomizers, Fumigators, &c.	9	8	5	6	62	90
376	Bags, Purses, n.e.i.	576	288	80	79	86	1	..	1,110
380	Brooms, Mops, &c.	14	1	52	6	73
381	Brushes—Artists', Hair, Tooth, Scrubbing, &c.	238	361	48	15	10	3	..	675
382	Cameras, &c.	129	37	166
384	Lantern Slides, Dry Plates, Sensitized Films, &c.	32	30	5	103
385	Coke	1	..	10	1	12
386	Copying Apparatus	11	12	6	29
388	Cordage (Metal)	174	331	12	34	25	3	..	579
389	Nets, Fishing; Fish Hooks and Floats	30	30
390	Cordage, Rope, and Twine, n.e.i.	226	91	128	66	100	76	..	687
391	Reaper and Binder Twine and Yarn	233	233
392	Yarns	712	1,112	34	21	21	1,900
393	Sewing Silks and Threads	624	1,028	28	215	26	1,921
394	Cork Mats, &c.	131	..	4	25	49	209
395	Corks and Bungs	75	32	..	15	19	141
397	Explosives	206	87	78	22	11	4	..	408

Refunds.

TABLE XXIX.

Tariff Subdivision.	ARTICLE.	New South Wales.	Victoria.	Queensland.	South Australia.	Western Australia.	Tasmania.	Northern Territory.	Commonwealth.
	Division XVI.—Miscellaneous—continued.	£	£	£	£	£	£	£	£
398	Filters	22	..	2	24
399	Fire Brigade Appliances, &c.	8	10	18
402	Hair and Fibre, Curled	2	2
403	Manures	24	24
404	Minor Articles	2,287	1,012	27	144	110	15	..	3,595
407	Ophthalmic Instruments, &c.	13	13
409	Passengers' Personal Effects	5	5
410	Pictures, except Coloured Supplements	76	258	1	26	16	3	..	380
412	Pictorial Illustrations, &c.	1	1
413	Pipes (Smoking) n.e.i.	333	147	58	21	32	6	..	597
415	Plates prepared for Engravers	44	515	27	4	590
416	Scientific Instruments for use in Colleges, &c.	23	..	2	25
418	Scientific Instruments and Apparatus	68	78	..	1	147
419	Surgical and Dental Instruments, &c.	307	743	40	51	11	1,152
420	Surgical Appliances, n.e.i.	5	75	5	85
422	Thermit and other Welding Compounds, &c.	34	34
424	Vessels and Yachts	1,879	1,879
425	Wall and Ceiling Parts	65	36	101
426	Stained Glass Windows	14	14
427	Works of Art	35	80	11	3	2	131
428	Wattle Bark	2	2	4
430	Straw Envelopes	15	15
	Total, Division XVI.	6,736	6,837	2,569	910	628	115	..	17,795
	TOTAL CUSTOMS DUTIES REFUNDED	442,056	334,028	41,877	71,948	19,475	7,857	20	917,261
	Excise—								
	Ale, Porter, and other Beer	2	..	6	2	73	83
	Cigarettes	16	16
	Spirits	1,074	398	96	6	769	2,343
	Starch	9,499	..	412	9,911
	Tobacco	5	2	121	128
	TOTAL EXCISE DUTIES REFUNDED	1,076	9,913	107	422	963	12,481
	CUSTOMS AND EXCISE DUTIES REFUNDED	443,132	343,941	41,984	72,370	20,438	7,857	20	929,742
	Other Miscellaneous Refunds—								
	Customs	470	43	..	7	12	532
	Excise	2	2
	GRAND TOTAL REFUNDS	443,602	343,986	41,984	72,377	20,450	7,857	20	930,276

TABLE XXX.

Net Revenue.

Tariff Subdivision.	ARTICLE.	New South Wales.	Victoria.	Queensland.	South Australia.	Western Australia.	Tasmania.	Northern Territory.	Commonwealth.
Division I.—Ale, Spirits, and Beverages.									
		£	£	£	£	£	£	£	£
1	Ale, Porter, Beer, &c., spirituous ..	27,729	27,384	13,600	17,516	5,208	1,482	6	92,925
2	Ale, Porter, Beer, &c., non-spirituous	4	4
3	Spirits and Spirituous Liquors, n.e.i. ..	1,408,619	539,665	260,010	155,179	166,638	34,171	264	2,564,546
4	Amylic Alcohol and Fusel Oil ..	8	11	1	20
5	Collodion ..	110	54	85	17	..	2	..	268
7	Bay Rum ..	2	69	1,581	1	..	1,653
8	Perfumed Spirits ..	26,722	15,978	2,454	1,938	2,820	806	5	50,723
9	Spirituous Preparations—Essences, &c. ..	10,581	7,071	3,518	2,787	2,194	394	..	26,545
10	Ethers and Chloroform ..	2,455	1,695	259	450	108	2	..	4,969
11	Non-spirituous Ethereal Fruit Essences, &c. ..	391	249	18	213	3	874
12	Wine—Sparkling ..	13,045	11,026	2,711	1,331	1,668	221	..	30,002
13	Wine—Still ..	19,225	15,037	4,815	2,124	3,424	836	..	45,461
14	Wine (Grape)—Unfermented ..	Dr. 2	..	8	6
15	Wine, n.e.i. ..	381	83	622	..	4	15	..	1,105
16	Limejuice, &c. ..	1,320	1,264	481	286	244	11	6	3,612
17	Table Waters ..	596	179	302	444	224	29	1	1,775
	Total, Division I. ..	1,511,182	619,765	290,469	182,285	182,535	37,970	282	2,824,488
Division II.—Tobacco and Manufactures thereof.									
18	Tobacco (Unmanufactured) ..	61	75	16	152
19	Tobacco (Unmanufactured), for manufacture into Tobacco or Cigarettes ..	1,242,221	345,542	Dr. 150	..	11,865	1,599,478
20	Tobacco, Cut, n.e.i. ..	38,659	24,581	5,295	7,690	1,182	306	26	77,739
21	Tobacco (Manufactured), n.e.i. ..	6,646	8,291	583	3,947	402	4	..	19,873
22	Cigarettes ..	223,515	170,807	36,944	70,080	39,286	2,085	74	542,791
23	Tobacco (Unmanufactured), for Manufacture into Cigars ..	15,380	36,951	553	1,296	1,575	55,755
24	Cigars ..	35,700	19,785	7,871	7,248	2,666	890	8	74,168
25	Snuff ..	371	380	98	110	103	1,062
	Total, Division II. ..	1,562,553	606,412	51,210	90,371	57,079	3,285	108	2,371,018
Division III.—Sugar.									
27	Glucose ..	4,241	4,494	1,141	1,307	38	1,280	..	12,501
28	Sugar (Cane) ..	1,442	85	76	469	479	142	2	2,695
29	Sugar and Syrup (Invert) ..	266	485	28	115	31	925
30	Sugar, n.e.i. ..	327	77	18	139	54	..	1	616
31	Sugar Syrups, n.e.i. ..	20	13	5	34	14	86
	Total, Division III. ..	6,296	5,154	1,268	2,064	616	1,422	3	16,823
Division IV.—Agricultural Products, and Groceries.									
33	Animal Foods, n.e.i. ..	4	7	..	5	16
36	Arrowroot ..	5	11	..	2	..	1	..	19
37	Bacon and Hams ..	3,315	201	73	553	272	1	..	4,415
38	Biscuits ..	1,793	460	284	350	505	25	7	3,424
39	Blue, Laundry ..	93	37	86	..	12	228
40	Broom-corn Millet, and Rice Straw ..	188	64	252
41	Butter and Cheese ..	48,137	25,572	4,029	1,869	6,314	304	5	86,230
42	Candles, Tapers, &c. ..	486	281	23	27	19	1	6	843
43	Coffee and Chicory ..	22,514	16,640	4,071	4,707	3,660	155	2	51,749
44	Confectionery, Cocoa, and Chocolate ..	34,259	24,324	6,732	4,048	5,156	651	11	75,181
46	Egg Albumen, Dry ..	5,074	2,821	109	472	200	102	..	8,778
47	Egg Yolk and Albumen, combined, dry ..	26	26
49	Egg Yolk, dry ..	1	1
50	Eggs in Shell ..	1,687	312	222	108	155	..	39	2,523
51	Fish ..	102,220	57,148	35,037	20,879	20,661	1,872	64	237,881
52	Fruits (Fresh) ..	3,255	2,470	468	336	9,944	177	1	16,651
53	Fruits (Dried) ..	43,655	19,872	13,702	5,134	3,789	920	62	87,134
54	Fruits and Vegetables (in Liquid), &c. ..	64,760	17,526	18,797	7,147	7,130	36	22	115,418
56	Ginger (Green) ..	278	307	81	..	21	3	8	698
57	Grain and Pulse (Unprepared) ..	21,546	8,576	323	194	260	70	1	30,970
58	Grain and Pulse (Prepared) ..	6,404	5,436	554	1,117	1,546	48	1	15,106
59	Hay and Chaff ..	Dr. 7	10	3
60	Herbs (Dried) ..	1,239	1,251	425	327	21	3,263
61	Honey, Jams, and Jellies ..	3,877	1,513	2,092	621	1,137	20	4	9,264
62	Hops ..	5,640	1	430	114	312	142	..	6,639
63	Isinglass ..	63	11	5	1	1	81
64	Lard, Lard Oil, &c. ..	1,840	1,419	235	850	17	49	..	4,410
65	Linseed Cake and Oil Cake ..	2,472	618	3	626	140	3,859
67	Linseed Meal ..	14	..	2	16

Net Revenue.

TABLE XXX.

Tariff Subdivision.	ARTICLE	New South Wales.	Victoria.	Queensland.	South Australia.	Western Australia.	Tasmania.	Northern Territory.	Commonwealth.
	Division IV.—Agricultural Products, and Groceries—continued.	£	£	£	£	£	£	£	£
68	Linseed, n.e.i.	684	327	60	65	62	1,198
69	Liquorice	573	799	86	140	63	16	..	1,677
70	Macaroni and Vermicelli	4,772	2,068	239	918	3,510	2	29	11,538
71	Malt Extract, non-spirituos	645	59	4	32	67	10	..	817
72	Malt	50	1	51
73	Matches and Vestas	32,260	26,391	11,228	29,178	16,458	4,047	1	119,563
74	Meat, Poultry, Game, and Soup	22,575	20,781	2,771	6,481	5,180	714	44	58,546
75	Milk and Cream	5,795	2,039	348	465	538	4	1	9,190
76	Mustard	3,191	2,230	547	973	402	7,343
78	Nuts (Edible)	73,461	71,421	13,778	12,403	9,776	1,153	26	182,018
79	Oilmen's Stores	22,734	12,585	3,978	2,876	2,529	561	16	45,279
80	Onions	502	11	17	38	7	575
81	Peel Preserved in Liquid	432	514	946
82	Pickles and Sauces	8,874	4,195	3,192	1,592	1,758	13	95	19,719
83	Potatoes	499	43	36	131	2	711
84	Rennet	3,415	1,544	1,150	231	36	3	..	6,379
85	Rice	26,605	25,776	9,727	661	1,112	27	708	64,616
87	Sago and Tapioca	2	2	4
88	Salt, Table—Preparations of	3,791	1,667	1,158	524	477	210	..	7,827
89	Salt, Rock, and n.e.i.	3,112	1,047	992	88	87	5,326
90	Sausage Casings	11	11
91	Seed—Canary, Hemp, &c.	6,566	4,543	1,014	1,427	518	213	..	14,281
92	Seed—Cotton	1	1	2
93	Seed—Lucerne	392	392
94	Soap	22,319	11,267	4,591	3,761	2,532	680	3	45,153
96	Spices	352	157	76	41	77	33	..	736
97	Starch	1,476	653	173	74	55	..	1	2,432
98	Starch Flours, &c.	279	1,283	809	40	136	4	1	2,552
100	Tea	418	237	500	68	59	32	9	1,323
101	Vegetables (Dried)	1,225	673	403	99	475	5	27	2,907
102	Vegetables, n.e.i.	189	75	20	10	6	..	3	303
103	Waxes, Mixed, &c.	431	620	172	5	1,228
104	Waxes, n.e.i.	13,343	2,012	279	3,781	1,469	1,540	..	22,424
	Total, Division IV.	634,976	382,227	145,646	115,591	108,663	13,844	1,198	1,402,145
	Division V.—Textiles, Felts, and Furs, and Manufactures thereof, and Attire.								
	Piece Goods—								
105 A, B, C	Cotton, defined for cutting, and n.e.i.	115,355	104,852	28,777	21,933	6,591	2,542	31	280,081
105 D	Silk	515,667	452,609	120,599	47,224	52,929	3,397	64	1,192,489
105 E	Velvets	78,664	75,215	11,388	12,036	6,245	1,368	16	184,932
105 F	Woolen	361,002	399,895	52,388	71,338	50,003	8,033	60	942,719
105 G	Haircloth	159	50	23	5	1	238
105 H	Waterproof Cloth	14,321	17,726	327	15,105	2,320	308	..	50,107
105 I	For Manufacture of Waterproof Cloth	186	426	612
106 A	Buttons, &c.	10,715	12,187	1,026	848	1,523	99	2	26,400
106 B	Trimmings, Fringes, &c.	34,461	41,966	5,185	5,060	3,616	983	1	91,272
106 C	Braids—Straw or Grass, for hat-making	753	232	17	..	2	18	..	1,022
106 D	Buttons, wholly of Metal	117	54	2	13	14	200
107	Woven Materials in the piece or otherwise	11,427	14,300	1,735	1,373	208	233	..	29,276
108	Feathers	1,551	4,484	148	346	120	54	..	6,703
109	Artificial Plants	16,717	29,386	3,748	3,825	3,267	529	..	57,472
110 A-D	Apparel—Articles of	320,846	268,740	31,014	73,668	36,222	11,774	724	742,988
111	Wigs, Switches, Hair Nets	1,156	75	155	314	80	12	..	1,792
112	Furs and Skins	49,242	100,064	1,683	2,391	3,693	881	..	157,954
113	Gloves	44,201	47,458	2,117	6,394	3,677	878	..	104,725
114	Hats and Caps, &c.	189,582	196,104	21,287	31,506	14,671	4,884	11	458,045
115	Socks and Stockings	286,368	252,126	28,442	33,846	18,959	8,387	120	628,248
116	Parasols, Umbrellas	2,462	3,072	417	559	480	33	7	7,030
117	Blankets, Lapdusters, and Rugs	11,288	6,014	3,505	2,151	3,821	202	..	26,981
118	Carpets, Floor Cloths, &c.	135,269	97,686	24,849	27,769	13,675	5,213	9	304,470
119	Coir Mats, Matting, &c.	7,324	2,924	1,687	2,987	789	508	..	16,219
120	Cosies, Cushions, Handkerchiefs, &c.	169,576	130,905	30,266	29,520	20,540	6,254	529	387,590
121	Curtains and Textile Blinds, &c.	3,205	4,094	1,440	1,202	558	166	..	10,665
122	Articles, n.e.i., Textiles, &c.	26,715	16,753	4,950	3,488	2,688	410	36	55,040
123	Waddings and Cotton Wool, Waste, &c.	6,545	3,989	1,357	1,424	1,221	184	..	14,720
124	Fringes of Textile, not for Attire	1,290	1,849	53	348	250	9	..	3,799
126	Saddlers' Webs, &c.	1,625	2,008	1,727	954	754	147	13	7,228
127	Hop-cloth, &c.	Dr. 2	49	16	48	..	111
128	Milling Silk	1	1
129	Hessians, Jute Piece Goods, &c.	104	183	Dr. 9	15	1	294
130	Canvas and Duck, n.e.i.	7,164	2,672	1,947	476	695	67	17	13,038
131	Tents, Sails, Flags	333	94	5	36	86	8	..	562
132	Diving Dresses	11	11
133	Bags and Sacks—Calico, &c.	113	48	4	1	..	166
135	Accoutrements, Buttons, Braid, Lace, for Naval and Military Uniforms	3	3
	Total, Division V.	2,425,505	2,290,289	382,282	398,154	249,702	57,630	1,641	5,905,203

TABLE XXX.

Net Revenue.

Tariff Subdivision.	ARTICLE.	New South Wales.	Victoria.	Queensland.	South Australia.	Western Australia.	Tasmania.	Northern Territory.	Commonwealth.
		£	£	£	£	£	£	£	£
Division VI.—Metals and Machinery.									
136	Iron, &c.—Pig, Ingots, Bar, Plate, Wire, Hoop, &c.	94,483	101,533	20,364	49,187	20,359	1,598	..	287,524
137	Aluminium, and Nickel, &c.	1,569	62	<i>Dr.</i> 5	81	8	1,715
138	Antimony (Star), &c.	2,343	1,410	285	828	287	40	..	5,193
139	Brass—Blocks, Angles, Pipes and Tubes, &c.	7,078	8,156	3,071	2,313	615	47	1	21,281
140	Copper—Blocks, Angles, Pipes and Tubes, &c.	28,719	10,235	3,160	7,594	2,131	237	..	52,076
141	Lead—Sheet and Piping	1	1	5	102	110	219
143	Iron and Steel, Scrap	558	5,541	21	932	751	7,803
144	Zinc—Bars, Blocks, Sheet, &c.	38	70	11	4	6	129
145	Iron and Steel—Plate and Sheet	23,251	30,869	24,735	20,993	9,331	1,446	..	110,625
146	Iron, Steel, &c.—Plates, &c., except Plain Tinned	1,952	2,013	144	374	638	69	..	5,190
147	Iron and Steel—Plates and Sheet, Tinned	1,706	61	<i>Dr.</i> 29	107	3	1,848
148	Leaf and Foil	2,981	1,545	138	..	16	143	..	4,823
149	Steel for Chaffcutter Knives	50	..	1	51
150	Steel, Band or Ribbon	9	9
151	Flexible Metal Tubes	205	258	151	348	75	1,037
152	Iron and Steel Tubes	45,294	32,724	11,506	14,704	11,941	313	140	116,622
153	Cast Iron Pipes and Fittings	10,395	157	5,639	10,352	25	409	..	26,977
154	Rails, Fish-plates	1,505	632	2,496	466	43,757	6	..	48,862
155	Rolled Iron and Steel Beams	76,857	54,532	9,256	6,806	3,980	180	37	151,648
156	Shafting	4,009	3,587	699	1,526	523	43	2	10,389
157	Barbed Wire	116	1,263	1,066	477	..	17	..	2,939
158	Wire Netting	893	247	..	95	4	1,239
159	Wire, n.e.i.	526	78	20	7	140	771
160	Pasteurizers, Cream Separators, &c.	3,921	438	409	73	63	11	..	4,915
161	Agricultural Machinery, n.e.i.	16,559	9,877	5,509	3,824	2,027	371	..	38,167
162	Chaffcutters	8,995	7,333	11,074	727	2,722	275	..	31,126
163	Combined Corn-shellers, &c.	12,763	14,759	3,216	5,674	14,468	163	..	51,043
164	Churns	14,489	1,794	865	282	194	10	..	17,634
165	Stripper Harvesters	14,056	15,173	..	6,347	8,444	44,020
167	Metal Parts of Harvesters and Strippers	1,248	861	24	556	283	2,972
168	Sewing Machines, &c.	38,074	30,216	8,529	5,694	4,545	113	1	87,172
169	Printing Machinery, Typewriters, &c.	43,411	7,769	3,399	2,729	3,105	69	1	60,483
170	Mining Machinery	15,729	7,532	3,610	7,228	4,709	38,808
171	Reapers and Binders, and Parts	5,700	14,540	2,266	7,851	5,319	95	..	35,771
172	Mangles, &c.	3,163	2,015	181	1,931	898	75	..	8,263
173	Weighing Machines	15,983	7,655	3,147	2,660	1,924	186	..	31,555
174	Machine Tools (prescribed)	43,416	38,361	2,365	5,054	2,407	506	..	92,109
175	Apparatus for Liquefaction of Gases	907	263	60	1,230
176	Machinery, n.e.i.	362,525	193,428	57,117	70,037	28,368	8,443	49	719,967
177	Locomotives, &c.	38,025	24,280	80,913	26,746	14,689	2,705	..	187,358
178	Motive-power Machinery, not Electric	145,264	77,092	64,238	39,888	52,397	2,678	78	381,635
179	Electrical Machines and Appliances	332,927	76,353	44,284	47,871	23,824	5,187	58	530,504
180	Electrical and Gas Appliances	244,152	181,556	50,616	17,695	15,141	3,312	210	512,682
181	Electrical Articles and Materials	33,604	16,318	672	34,809	15,785	153	12	101,353
182	Bolts, Nuts, Rivets	42,129	21,880	10,142	12,056	10,956	655	3	97,821
183	Rivets, Bifurcated	94	57	9	3	171
184	Washers and Rivets, Copper	99	62	22	10	16	1	..	210
185	Screws with Nuts, &c.	13,021	2,947	2,254	4,027	1,604	317	1	24,171
186	Screw Hooks, Eyes, Rings	44	49	46	16	4	3	..	162
187	Nails	8,577	4,981	1,876	1,488	1,643	547	6	19,118
188	Ammunition, viz., Shot, Bullets, &c.	156	297	57	41	14	2	..	567
189	Arms	5,272	2,522	2,005	1,349	1,132	459	1	12,740
190	Irons—Smoothing and Soldering	13,960	7,293	4,313	2,816	1,690	209	..	30,281
191	Bedsteads, Fenders, &c.	1,356	1,003	7	240	1,828	52	..	4,486
192	Brasswork, &c.	14,803	6,525	3,748	3,966	2,151	441	..	31,634
193	Capsules, Metallic	410	397	56	200	29	1	..	1,093
194	Chains	6,199	4,501	880	1,626	728	82	..	14,016
196	Crucibles, Metal	1	1
197	Cutlery and Platedware	87,745	51,212	16,560	13,836	11,537	2,272	18	183,180
199	Electrotypes and Stereotypes	2,700	1,088	353	288	346	31	..	4,806
200	Eyelets and Eyelet Studs	1,591	2,748	120	50	169	15	..	4,693
201	Fasteners—Machine Belt	1,041	886	246	450	207	65	..	2,895
202	Thimbles, &c.	302	302
203	Fire Extinguishers (Hand)	3,671	1,026	192	95	..	21	..	5,005
204	Kettles, and Kitchen Cooking Utensils	22,136	21,838	7,921	2,702	856	1,472	2	56,927
206	Lamps and Lanterns	63,750	39,930	20,403	14,461	12,747	1,299	34	152,624
207	Lamps, Miners' (Safety)	65	1	3	2	..	71
208	Manufactures of Metal, n.e.i.	310,331	196,768	71,600	68,016	57,398	4,596	104	708,813
209	Malleable Iron Castings	2,135	1,660	788	598	395	52	..	5,628
210	Pins, Metal; Hooks and Eyes	536	258	12	11	14	8	..	839
211	Printers' Type	982	2,063	196	163	146	3,550
212	Printers' Material	87	19	1	5	1	113
213	Refrigerating Condensers and Coils	2,372	431	421	746	224	25	..	4,219
214	Retorts, &c., of Platinum	218	17	..	235
215	Saws, n.e.i.	2,111	1,590	949	712	565	156	..	6,083
216	Steel Grit and Steel Wool	114	50	3	26	193
217	Sprinklers for Perfume Bottles	64	21	2	87
219	Tools of Trade (prescribed)	24,330	14,704	6,763	4,955	6,021	1,038	1	57,812

Net Revenue.

TABLE XXX.

Tariff Subdivision.	ARTICLE.	New South Wales.	Victoria.	Queensland.	South Australia.	Western Australia.	Tasmania.	Northern Territory.	Commonwealth.
Division VI.—Metals and Machinery— continued.		£	£	£	£	£	£	£	£
220	Traps (Rabbit, Dog)	4,426	2,945	44	561	134	545	..	8,655
221	Traps (Vermin), n.e.i.	192	100	44	30	34	9	..	409
222	Tubes (Collapsible), empty, &c.	116	922	1,038
	Total, Division VI.	2,336,055	1,375,589	577,264	540,515	408,911	43,292	759	5,282,385
Division VII.—Oils, Paints, and Varnishes.									
223	Bronzing and Metal Powders	<i>Dr.</i> 20	<i>Dr.</i> 20
224	Graphite and Plumbago	233	136	38	41	37	8	..	493
225	French Chalk, Crayons, &c.	2,979	1,985	343	142	230	68	..	5,747
226	Blackening and Dressings	7,304	6,771	2,034	2,101	1,613	66	..	19,889
227	Tallow and Greases	4,694	2,735	1,214	1,126	895	168	..	10,832
228	Oils in Bulk	787	1,482	73	181	404	2,927
229	Oils in Vessels over one gallon	898,471	657,222	308,213	294,205	169,518	43,495	1,874	2,372,998
230	Oils in Vessels not exceeding one gallon	8,449	4,617	4,732	16,011	2,614	65	4	36,492
231A-F	Paints and Colours	19,370	11,745	928	848	1,330	335	1	34,557
231G	Paints Ground in Liquid	28,088	24,076	8,335	1,553	5,534	1,066	8	68,660
231H	Ships' Anti-fouling Composition	504	133	26	13,439	39	16	2	14,159
232	Varnishes	12,152	8,805	1,696	50	1,505	302	1	24,511
233	Liquid Removers	10	18	2,335	4	2,367
	Total, Division VII.	983,011	719,717	327,650	332,032	183,723	45,589	1,890	2,593,612
Division VIII.—Earthenware, Cement, China, Glass, and Stone.									
234	Portland Cement, &c.	6,378	3,610	7,740	7,170	6,566	445	131	32,040
235	Asphalt, Mastic	77	34	74	157	342
236	Scientific Apparatus (Porcelain)	4	59	15	5	1	1	..	85
237	China, Porcelain, and Porcelain Ware	66,205	47,519	13,585	10,253	10,474	2,417	36	150,489
238	Roasting Dishes, &c.	87	76	..	30	3	196
239	Fire and Glazed Bricks	1,842	1,091	261	<i>Dr.</i> 39	6	3,161
240	Tiles—Roofing, Flooring, &c.	39,277	14,765	1,984	5,705	2,290	248	..	64,269
241	Earthenware, Brownware, and Stoneware	45,297	31,821	13,438	12,270	7,109	2,052	18	112,005
242	Glass—Polished, Bent, Bevelled, &c.	19,135	9,912	3,018	7,428	2,486	439	..	42,418
243	Glass, n.e.i.	16,832	7,627	3,585	2,358	983	356	..	31,741
244	Glass Lenses, n.e.i.	4,465	2,469	405	578	142	7	..	8,066
245	Glass Gas Analysis Apparatus, &c.	44	65	4	1	2	116
246	Glass Scientific Apparatus	364	169	44	60	3	6	..	646
247	Screens, Process Engravers'	53	55	108
248	Tubes and Rods of Resistant Glass, &c.	1	2	1	10	7	21
249	Mica	400	256	..	13	34	703
250	Glassware, n.e.i.	79,520	47,992	12,584	13,457	8,508	1,415	6	163,482
251	Bottle Stoppers	1,515	1,993	68	697	43	8	..	4,324
252	Bottles and Jars (empty)	6,952	5,874	960	691	1,045	63	..	15,585
253	Bottles, Flasks, and Jars, containing goods	6,081	4,053	2,941	1,549	979	259	4	15,866
254	Shellac and other Dry Gums	120	32	2	9	3	..	3	169
255	Glue, Cements, Adhesives, &c.	10,571	7,029	1,224	1,444	654	114	3	21,039
256	Printers' Roller Composition	403	..	26	..	2	..	431
257	Slate Slabs	16	253	14	283
258	Wrought Slate, n.e.i.	431	54	15	500
259	Roofing Slates, n.e.i.	2,859	768	3,627
260	Bathbricks	4	4
261	Emery, Oil and Whet-stones	1,511	1,126	..	322	222	27	..	3,208
262	Stone and Marble	14,518	7,316	362	3,956	1,094	119	..	27,365
263	Pestles and Mortars	11	2	1,809	1	1,823
	Total, Division VIII.	324,566	196,429	64,104	68,151	42,683	7,978	201	704,112
Division IX.—Drugs and Chemicals.									
264	Acetic Acid, Extract of Vinegar, &c.	4,273	1,939	1,036	849	370	226	1	8,694
265	Acids—Muriatic, Nitric, Sulphuric	264	51	25	137	8	57	..	542
266	Coal Tar Products	1,185	308	81	419	140	32	..	2,165
267	Pitch and Tar	580	294	160	90	174	13	2	1,313
268	Naphthalene	470	236	123	35	50	1	..	915
269	Sheep Washes, and Formaldehyde	2,755	3,136	894	707	491	342	2	8,327
270	Fly Papers	288	742	58	154	48	42	..	1,332
271	Ammonia	781	1,215	75	108	215	49	..	2,443
272	Voltoids of Sal-ammoniac	14	20	<i>Dr.</i> 1	..	16	49
273	Calcium Carbide	3,149	513	3,741	1,389	831	17	..	9,640
274	Bromide Salts, &c.	<i>Dr.</i> 116	68	..	<i>Dr.</i> 10	<i>Dr.</i> 58
276	Soda Crystals	26	18	14	28	5	91
277	Carbonic Acid Gas	4	2	..	190	196
278	Carbonate and Bicarbonate of Soda	16,569	8,346	3,027	4,247	1,948	310	2	34,449
279	Tartaric Acid, Cream of Tartar, &c.	22,588	22,522	7,747	5,880	3,246	835	5	62,823

TABLE XXX.

Net Revenue.

Tariff Subdivision.	ARTICLE.	New South Wales.	Victoria.	Queensland.	South Australia.	Western Australia.	Tasmania.	Northern Territory.	Commonwealth.
Division IX.—Drugs and Chemicals— continued.									
		£	£	£	£	£	£	£	£
280	Drugs and Chemicals—Salicylic Acid, &c. . .	7,697	4,838	1,002	3,430	939	57	..	17,963
281	Drugs and Chemicals, n.e.i.	21,582	16,731	2,972	1,571	1,275	1,362	37	45,530
282	Opium, Medicinal	90	..	9	13	112
283	Sulphate of Copper	218	662	21	382	109	34	..	1,426
284	Bacteriological Products and Sera	1,033	22	17	19	3	1,094
285	Medicines	69,613	27,466	10,090	6,849	5,554	1,126	51	120,749
286	Plasters	927	455	28	50	19	15	..	1,494
287	Essential Oils, non-spirituous, n.e.i. . . .	8,069	3,552	535	846	342	17	..	13,361
288	Fat containing Extract of Flowers, &c.	1	1
289	Unrefined Glycerine, &c.	997	523	345	307	46	2	..	2,220
290	Perfumery, Petroleum Jelly, &c.	94,846	48,468	15,162	11,889	10,300	1,729	26	182,420
	Total, Division IX.	257,902	142,128	47,161	39,579	26,129	6,266	126	519,291
Division X.—Wood, Wicker, and Cane.									
291A-I	Timber, Undressed	505,138	243,192	25,266	132,912	14,292	3,730	..	924,530
291J-N	Timber, Dressed	124,613	188,528	3,999	57,416	7,803	5,495	22	387,876
292	Timber—Laths, Palings, Pickets, &c. . . .	3,094	24,624	69	470	122	37	..	28,416
293	Timber for Doors, and Doors	23,939	3,741	1,320	44	987	239	..	30,270
294	Staves, Dressed and Undressed	390	90	401	4,421	4	5,306
295	Shooks	489	21	..	636	1,146
296	Casks and Vats	439	591	85	1,317	..	141	11	2,584
297	Buckets and Tubs (Wooden)	13	9	7	12	..	41
298	Last Blocks, Lasts and Trees	263	512	54	..	26	7	..	862
299	Broom Stocks, and Brushmakers' Woodware and Turnery	30	293	103	18	115	3	..	562
300	Woodware for Vehicles	132	121	42	6	72	6	..	379
301	Wicker, Bamboo, and Cane	2,925	1,016	667	95	243	6	5	4,957
302	Tool Handles	5,769	4,469	3,850	1,759	3,487	736	..	20,070
303	Wood Articles	23,968	14,010	3,940	4,772	2,865	1,110	12	50,677
304	Oars and Sculls	50	156	215	61	56	17	1	556
305A	Furniture, n.e.i.	55,555	32,694	10,124	9,908	3,660	608	20	112,569
305B-E	Lounges and Chairs	7,578	1,580	2,820	410	1,709	218	120	14,435
306	Photograph Frames	6,839	3,741	948	608	660	157	3	12,956
	Total, Division X.	761,224	519,388	53,910	214,853	36,101	12,522	194	1,598,192
Division XI.—Jewellery and Fancy Goods.									
308	Combs (Toilet), &c.	5,130	3,163	931	476	578	98	1	10,377
309	Fancy Goods	46,947	29,773	7,073	6,786	14,369	879	138	105,965
310	Articles for Games, &c.	120,154	81,378	25,262	19,489	5,437	3,961	24	255,705
312	Jewellery, Machine-made	1,340	738	16	8	29	1	..	2,132
313	Jewellery, Unfinished	169	108	4	6	287
314	Jewellery, Rolled Gold	17,575	12,760	1,915	2,494	1,891	291	4	36,930
315	Jewellery, n.e.i.	7,811	4,184	1,093	1,112	536	167	16	14,919
316	Jewellery, Imitation	4,801	3,032	178	30	52	10	..	8,103
317	Watch and Clock Springs	595	529	69	68	33	4	..	1,298
318	Watches, Clocks, &c.	79,102	38,456	8,631	8,626	6,578	378	3	141,774
319	Gramophones and Records	40,647	15,743	7,701	7,080	7,760	905	19	79,855
320A, B	Kinematographs	33,333	795	230	27	5	14	..	34,404
320C	Films	142,740	565	4	..	45	143,354
321	Spectacles and Frames	3,538	2,491	561	644	203	12	3	7,452
322	Spectacle Cases	1,063	932	133	155	95	8	..	2,386
	Total, Division XI.	504,945	194,647	53,801	47,001	37,611	6,728	208	844,941
Division XII.—Hides, Leather, and Rubber.									
323	Hides and Skins	Dr. 4	Dr. 4
324	Leather	30,353	54,104	1,261	2,313	490	542	..	89,063
325	Leather Manufactures	11,909	8,316	1,422	1,739	1,215	272	1	24,874
326	Belting	16,106	7,691	2,671	3,970	3,217	503	..	34,158
327	Slipper Forms and Piece Goods	2,063	4,591	55	..	3	6,712
328	Goloshes, &c.	13,487	6,627	2,412	790	1,138	115	..	24,569
329	Boots, Shoes, &c., n.e.i.	61,878	37,387	9,015	13,155	8,005	1,661	121	131,223
330	Gum and Wading Boots	1,170	706	108	189	77	96	..	2,346
332	Rubber Manufactures, n.e.i.	60,731	23,441	6,076	8,680	4,902	460	40	104,330
333	Rubber Tyres	415,452	125,490	47,385	66,736	51,153	2,440	9	708,665
	Total, Division XII.	613,149	268,349	70,405	97,572	70,201	6,089	171	1,125,936

Net Revenue.

TABLE XXX.

Tariff Subdivision.	ARTICLE.	New South Wales.	Victoria.	Queensland.	South Australia.	Western Australia.	Tasmania.	Northern Territory.	Commonwealth.
Division XIII.—Paper and Stationery.		£	£	£	£	£	£	£	£
334A, B D-F, H-N, P.S-U	Paper	46,502	33,504	8,065	6,954	5,854	664	1	101,544
334C	Paper (Printing)	16,419	12,981	8,432	6,316	3,006	169	..	47,323
334G	Paper (Wrapping)	58,117	36,516	12,091	8,336	7,944	1,389	..	124,393
334O	Paper, n.e.i. (including Cover-papers and Wallpapers)	10,658	6,967	1,176	1,483	..	620	..	20,904
334Q, R	Paper Boards, n.e.i., Millboard	31,780	21,333	3,303	3,061	1,797	532	..	61,806
334V	Playing Cards	2,127	2,177	263	405	..	44	..	5,016
335	Fashion Plates	445	250	123	79	49	25	..	971
336	Parchment	30	33	6	3	13	5	..	90
337	Transfers, &c., for Pottery, &c.	1,286	1,010	377	125	142	77	..	3,017
338	Paper, Manufactures of	88,250	51,413	10,009	10,608	6,047	1,298	40	167,665
340A	Stationery, Manufactured	25,299	15,737	6,285	4,624	3,557	928	7	56,437
340B	Account Books, &c.	3,286	2,694	625	614	660	232	17	8,128
340C	Paper Manufactures, n.e.i.	49,382	29,046	12,900	6,664	5,366	1,088	157	104,603
340D	Matrices	Dr. 86	131	144	47	102	23	..	361
341	Writing Ink and Powders	3,588	1,874	1,222	657	895	108	..	8,344
342	Printing Ink	6,325	2,093	1,467	478	146	6	..	10,515
343	Printing and Stencilling Inks, n.e.i.	4,943	3,377	806	825	615	262	..	10,828
344	Maps and Charts	9	17	12	3	2	43
345	Globes	3	2	5
346	Pens, Pencils, &c.	16,358	4,904	1,954	1,133	823	179	..	25,351
347	Paint Boxes	281	263	15	10	20	4	..	593
348	School and Drawing Slates, Slate Pencils	255	722	237	24	25	2	..	1,265
349	Kindergarten Materials (under By-laws)	8	35	1	1	2	2	..	49
Total, Division XIII.		365,262	227,080	69,515	52,450	37,065	7,657	222	759,251
Division XIV.—Vehicles.									
350	Balls for Cycle Bearings	29	26	32	..	1	88
351	Cycle and Motor Cycle Parts, n.e.i.	5,740	4,140	1,699	1,203	860	135	..	13,777
352	Cycle and Motor Cycle Parts, Plated, Brazed, &c.	16,919	12,669	4,774	4,618	4,226	707	1	43,914
353	Bicycles, Tricycles, &c., n.e.i.	722	890	390	326	1,267	96	30	3,721
354	Motor Cycles, Side Cars, &c.	32,978	25,208	3,978	4,856	8,447	4,105	52	79,624
355	Children's Tricycles, &c.	1,322	1,745	1,030	688	622	35	..	5,442
356	Perambulator and Go-cart Parts, n.e.i.	227	382	15	112	34	1	..	771
357	Perambulators, &c., Bodies	1,135	1,603	509	554	420	6	..	4,227
358	Aeroplanes	120	Dr. 202	Dr. 82
359A, F	Vehicle Parts, Axles, &c.	190,160	116,164	68,764	66,528	42,718	3,913	1	488,248
359B, C	Vehicle Parts, Steel Wheels, &c.	6,557	3,221	460	21,874	8,337	430	..	40,879
359D, E	Bodies and Chassis	827,421	475,860	184,621	182,913	117,043	16,248	..	1,804,106
360	Vehicles, n.e.i.	7,730	19,019	407	19,576	3,838	49	..	50,619
Total, Division XIV.		1,091,060	660,725	266,679	303,248	187,813	25,725	84	2,535,334
Division XV.—Musical Instruments.									
361	Musical Instruments, Parts, and Accessories	5,197	3,912	180	423	61	30	..	9,803
362	Band and Orchestral Instruments	1,269	1,019	278	287	305	29	..	3,187
363	Metal Pipes for Pipe Organs	406	279	803	49	36	1,573
364	Organs (Pipe)	3,014	1,824	93	500	846	6,277
365	Pianos	162,943	81,343	32,297	32,545	21,118	4,195	..	334,441
366	Musical Instruments, n.e.i.	3,877	2,169	1,055	658	608	89	2	8,458
Total, Division XV.		176,706	90,546	34,706	34,462	22,974	4,343	2	363,739
Division XVI.—Miscellaneous.									
367	Articles, Advertising	1,156	929	263	269	..	8	..	2,625
369	Articles of Celluloid, &c.	6,586	4,510	941	839	808	80	..	13,764
374	Asbestos Packings, Coverings, &c.	10,397	5,694	1,997	2,780	1,722	127	2	22,719
375	Atomizers, Fumigators, &c.	4,716	1,306	368	322	416	23	..	7,151
376	Bags, Purses, n.e.i.	87,698	51,090	9,443	10,548	10,439	1,185	84	170,487
378	Billiard Balls in the rough	110	110
379	Blankets, &c., for printing machines	948	826	38	1,812
380	Brooms, Mops, &c.	5,011	4,630	537	784	1,739	79	4	12,784
381	Brushes—Artists', Hair, Tooth, &c.	37,502	22,729	9,701	5,336	4,850	1,097	5	81,220
382	Cameras, &c.	9,454	6,739	74	174	42	10	..	16,493
384	Lantern Slides, Dry Plates, Sensitized Films, &c.	6,161	3,358	184	262	622	35	..	10,622
385	Coke	217	..	7,885	330	8,432
386	Copying Apparatus	1,498	604	120	96	127	2	..	2,447
388	Cordage (Metal)	13,559	6,193	1,742	1,700	2,580	329	4	26,107
389	Nets, Fishing; Fish Hooks and Floats	208	84	28	28	5	2	..	355
390	Cordage, Rope and Twine, n.e.i.	18,344	10,942	7,162	5,353	6,760	850	36	49,447
391	Reaper and Binder Twine and Yarn	1,750	3,542	175	57	1,374	272	..	7,170

TABLE XXX.

Net Revenue.

Tariff Subdivision.	ARTICLE.	New South Wales.	Victoria.	Queensland.	South Australia.	Western Australia.	Tasmania.	Northern Territory.	Commonwealth.
	Division XVI.—Miscellaneous—continued.	£	£	£	£	£	£	£	£
392	Yarns	32,644	48,430	1,045	2,088	1,200	3,362	4	88,773
393	Sewing Silks and Threads	52,857	39,553	8,960	8,711	1,593	140	..	111,814
394	Cork Mats, &c.	15,889	3,101	955	1,016	4,334	10	..	25,305
395	Corks and Bungs	11,279	7,030	1,430	2,773	831	25	..	23,368
397	Explosives	17,251	11,192	6,100	6,348	3,941	940	51	45,823
398	Filters	355	186	14	77	45	19	1	697
399	Fire Brigade Appliances	112	80	1	Dr. 6	187
402	Hair and Fibre, Curled	37	..	Dr. 2	35
403	Manures	24	24
404	Minor Articles	60,193	61,227	4,295	13,656	Dr. 139	292	4	139,528
407	Ophthalmic Instruments, etc.	Dr. 13	Dr. 13
409	Passengers' Personal Effects	Dr. 5	Dr. 5
410	Pictures, except Coloured Supplements	2,023	2,056	73	240	53	12	..	4,457
412	Pictorial Illustrations, &c.	2	5	3	3	13
413	Pipes (Smoking) n.e.i.	29,947	23,512	5,669	6,436	2,258	360	31	68,213
414	Pipes (Smoking) Clay	19	11	14	12	2,027	2,083
415	Plates Prepared for Engravers	2,282	6,060	905	1,086	20	28	..	10,381
416	Scientific Instruments and Apparatus for use in Colleges, &c.	53	25	33	6	3	5	..	125
418	Scientific Instruments and Apparatus	1,773	1,921	236	261	121	21	..	4,333
419	Surgical and Dental Instruments, &c.	13,395	13,097	1,118	829	377	11	..	28,827
420	Surgical Appliances, n.e.i.	1,592	675	235	220	127	19	1	2,869
422	Thermit and other Welding Compounds	50	367	43	22	20	11	..	513
424	Vessels and Yachts	5,748	211	Dr. 1,859	14,072	216	2	..	18,390
425	Wall and Ceiling Parts	3,751	2,762	2,271	1,540	214	127	..	10,665
426	Stained Glass Windows	1,017	219	..	145	32	1,413
427	Works of Art	2,319	1,966	307	271	320	42	1	5,226
428	Wattle Bark	270	393	75	738
429	Wattle Bark Tanning Extract	241	13	254
430	Straw Envelopes	8,257	538	1,404	2,314	138	12,651
431	Fluorspar	17	..	178	195
	Total, Division XVI.	468,452	348,048	66,057	98,731	49,586	9,525	228	1,040,627
	TOTAL, CUSTOMS DUTIES	14,022,844	8,646,493	2,502,127	2,617,059	1,701,392	289,865	7,317	29,787,097
	EXCISE—								
	Ale, Porter and other Beer	2,395,044	2,122,033	521,239	516,189	505,499	95,377	..	6,155,381
	Spirits	770,445	342,485	343,234	332,947	65,552	14,161	2,464	1,871,288
	Tobacco	740,450	370,324	197,314	136,069	127,110	1,571,267
	Cigars	16,955	32,572	400	..	1,932	51,859
	Cigarettes	1,856,883	61,122	54	..	12,370	1,930,429
	Starch	44	4,766	..	Dr. 167	4,643
	TOTAL, EXCISE DUTIES	5,779,821	2,933,302	1,062,241	985,038	712,463	109,538	2,464	11,584,867
	TOTAL, CUSTOMS AND EXCISE DUTIES	19,802,665	11,579,795	3,564,368	3,602,097	2,413,855	399,403	9,781	41,371,964
	Other Miscellaneous Receipts—								
	Customs	27,848	17,827	7,390	4,597	3,660	952	33	62,307
	Excise	4,828	3,388	1,224	1,519	1,080	283	..	12,322
	GRAND TOTAL	19,835,341	11,601,010	3,572,982	3,608,213	2,418,595	400,638	9,814	41,446,593

NOTE.—The Collections shown in these Revenue Returns represent the amounts paid into Revenue during the year, and do not agree with the figures shown elsewhere in this volume, which represent the amounts collected during the year.

UNDER THE DIVISIONS OF THE TARIFF, 1918-19-1927-28.

TABLE XXXI.

DIVISION.	1918-19.	1919-20.	1920-21.	1921-22.	1922-23.	1923-24.	1924-25.	1925-26.	1296-27.	1927-28.
CUSTOMS.	£	£	£	£	£	£	£	£	£	£
1 Ale, Spirits, and Beverages	1,456,324	1,878,216	1,772,653	1,982,702	2,294,026	2,604,249	2,738,698	2,944,613	2,907,671	2,824,488
2 Tobacco, and Manufactures thereof	1,269,252	1,590,458	1,533,842	1,619,920	1,700,073	1,746,801	1,889,813	2,076,311	2,202,563	2,371,018
3 Sugar	108,011	<i>Dr.</i> 7,235	3,189	9,997	10,648	12,980	10,321	20,154	20,098	16,823
4 Agricultural Products, and Groceries	514,213	727,260	819,503	951,800	1,156,190	1,295,919	1,118,759	1,287,979	1,547,448	1,402,145
5 Textiles, Felts, and Furs, &c.	3,410,410	3,444,119	6,195,809	4,526,695	5,823,344	5,174,637	5,524,608	5,180,743	6,237,294	5,805,203
6 Metals and Machinery	1,612,520	2,164,841	4,730,761	3,312,452	3,734,527	4,322,003	4,433,950	5,189,767	5,649,391	5,282,385
7 Oils, Paints, and Varnishes	318,190	310,872	542,741	409,791	563,683	695,626	792,620	951,095	2,172,342	2,593,612
8 Earthenware, Cement, China, &c.	252,043	280,102	643,874	503,926	557,480	630,379	654,301	688,705	734,704	704,112
9 Drugs and Chemicals	220,803	288,952	419,990	395,938	536,892	444,208	464,395	525,339	560,879	519,291
10 Wood, Wicker, and Cane	210,000	274,028	540,704	552,832	1,054,592	1,209,805	1,152,419	1,349,546	1,386,297	1,598,192
11 Jewellery and Fancy Goods	335,978	413,630	704,722	525,372	723,058	772,997	875,478	866,904	953,530	844,941
12 Leather and Rubber	466,507	575,943	688,284	482,359	1,131,491	1,561,121	1,576,017	1,770,476	1,574,832	1,125,936
13 Paper and Stationery	509,263	467,909	1,091,250	633,049	746,911	723,069	722,235	682,326	747,796	759,251
14 Vehicles	334,268	627,776	1,032,881	718,188	1,553,532	2,673,489	3,039,238	3,064,576	3,345,546	2,535,334
15 Musical Instruments	111,553	141,943	239,798	170,659	248,170	460,366	503,857	465,987	520,568	363,739
16 Miscellaneous	426,595	476,450	718,719	480,952	706,283	796,109	845,592	1,008,006	1,192,144	1,040,627
TOTAL, CUSTOMS DUTIES	11,555,930	13,655,264	21,678,720	17,276,632	22,540,900	25,123,758	26,342,301	28,072,527	31,753,103	29,787,097
EXCISE.										
Beer	2,862,640	3,703,354	5,438,573	5,472,071	5,497,776	5,502,515	5,642,087	5,848,257	6,104,384	6,155,381
Spirits	1,101,311	1,604,932	1,559,135	1,510,899	1,614,249	1,756,623	1,759,158	2,026,135	2,065,041	1,871,288
Starch	12,715	16,834	20,342	16,477	16,954	15,539	9,646	4,643
Tobacco	731,950	955,167	1,197,510	1,454,019	1,447,205	1,494,270	1,533,165	1,567,521	1,575,086	1,571,267
Cigars	41,502	59,788	67,891	72,453	67,582	61,728	65,474	60,703	59,617	51,859
Cigarettes	1,071,819	1,536,395	1,789,800	1,762,245	1,613,740	1,728,547	1,759,945	1,828,448	1,896,104	1,930,429
Snuff	174	49	46	46	46	20	10	20
TOTAL, EXCISE DUTIES	5,809,396	7,859,685	10,065,670	10,288,567	10,260,940	10,560,180	10,776,793	11,346,623	11,709,878	11,584,867
TOTAL, CUSTOMS AND EXCISE DUTIES	17,365,326	21,514,949	31,744,390	27,565,199	32,801,840	35,683,938	37,119,094	39,419,150	43,462,981	41,371,964
Miscellaneous Receipts—										
Customs	48,372	48,529	51,861	53,035	57,358	49,406	62,548	<i>Dr.</i> 234,106*	71,995	62,307
Excise	12,710	12,609	12,571	12,717	12,780	10,924	11,714	12,236	11,669	12,322
GRAND TOTAL	17,426,408	21,576,087	31,808,822	27,630,951	32,871,978	35,744,268	37,193,356	39,197,280	43,546,646	41,446,593

* Includes refunds of amounts previously paid into Revenue under the heading "Import Duties."

SHIPS' STORES.

TABLE XXXII.

Statement showing the Duty collected on Ships' Stores during the Year 1927-28.

ARTICLE.	New South Wales.	Victoria.	Queens- land.	South Australia.	Western Australia.	Tasmania.	Northern Territory.	Common- wealth.
	£	£	£	£	£	£	£	£
Beer	5,535	52	167	2,432	594	1	4	8,785
Spirits, Potable	7,492	209	190	1,377	1,923	2	2	11,195
Wines	1,523	16	69	202	200	2,010
Tobacco, Cigars, and Cigarettes	2,256	70	78	941	895	1	2	4,243
Bacon and Hams	702	67	62	401	235	2	..	1,469
Barley, Pearl	1	22	8	5	36
Beans and Peas	6	3	3	38	91	141
Biscuits	76	12	6	30	66	1	..	191
Butter and Margarine	1,090	199	102	295	400	5	..	2,091
Candles, Tapers, and Nightlights	12	..	2	11	2	27
Cheese	487	37	26	216	123	1	..	890
Cocoa and Chocolate	45	5	2	16	14	82
Coffee	837	62	56	72	241	4	1	1,273
Confectionery, including Candied and Crystallized Fruits	108	1	2	36	8	155
Eggs in Shell	1,185	46	67	90	119	..	3	1,510
Fancy Goods	85	4	17	106
Fish	948	70	68	497	224	1	3	1,811
Fruits, Dried	484	58	43	301	205	2	..	1,093
Golden Syrup, and Sugar Syrup, N.E.I.	14	..	3	33	13	63
Jams and Jellies	655	90	40	424	330	2	1	1,542
Lime Juice, and other Fruit Juices	16	2	1	11	29	1	..	60
Meats, Fresh or Smoked, and Preserved by Cold Process	2,581	322	223	1,179	726	3	4	5,038
Milk (including Cream), Preserved, Condensed, &c.	1,035	114	83	443	403	4	1	2,083
Oilmen's Stores	76	2	7	42	21	3	..	151
Pickles, Sauces, Chutney, Olives, and Capers	716	45	113	97	186	1	..	1,158
Poultry and Game, Frozen	418	10	21	235	64	748
Soap	486	46	43	228	228	1	..	1,032
Sugar, Beet	333	34	18	118	51	554
Sugar, Cane	1,313	73	71	401	465	3	1	2,327
Vegetables	837	84	100	192	305	3	1	1,522
Oil for use as Fuel	160	..	1	..	1	162
Oil, other than fuel, for deck and engine-room use	2,598	218	293	877	922	5	..	4,913
Paints and Varnishes	2,285	294	279	1,044	1,277	5	1	5,185
All Other Articles	7,586	773	884	2,311	3,418	12	8	14,992
Total	43,980	3,015	3,145	14,602	13,801	63	32	78,638

Statement showing the Quantity of Spirits, Beer, and Tobacco on which Excise Duty was paid in each State of the Commonwealth during the year 1927-28.

TABLE XXXIII

ARTICLE.	Rate of Duty.	New South Wales.	Victoria.	Queensland.	South Australia.	Western Australia.	Tasmania.	Northern Territory.	Commonwealth.
	per proof gal.	proof gal.	proof gal.	proof gal.	proof gal.	proof gal.	proof gal.	proof gal.	proof gal.
Spirits—									
Brandy (Pure Australian Standard Brandy)	26/-	105,435	33,577	16,692	54,455	18,187	2,471	..	230,817
Brandy (Blended Wine Brandy, &c.)	27/-	1,224	1,224
Gin (Distilled from Barley, Malt, Grain, Grape Wine, Apples or other Approved Fruit) ..	28/-	5,168	32,740	2,092	6,090	1,998	341	..	48,429
Whisky (Australian Standard Malt Whisky)	26/-	54,472	112,873	11,728	9,706	15,356	1,977	810	206,922
Whisky (Australian Blended Whisky)	28/-
Rum (Australian Standard Rum)	28/-	305,178	19,645	203,180	14,962	2,323	3,915	1,008	550,211
Rum (Blended)	29/-
Liqueurs	28/-	58	105	163
Spirits, n.e.i.	38/-	5	1,754	1,759
Spirits for Industrial or Scientific Purposes	25/-	69,030	39,666	11,523	11,069	5,163	1,828	..	138,279
Spirits for fortifying Wine (distilled from Doradillo Grapes)	5/-	46,312	75,220	6,830	275,169	2,958	406,489
Spirits for fortifying Wine (Other)	6/-	52,950	52,965	441	669,567	21,335	797,258
Spirits for making Vinegar ..	2/-	12,970	20,452	9,881	43,303
Spirits for the Manufacture of Scents, &c.*	17/-	3,439	5,763	780	497	746	160	..	11,385
	20/-	482	482
	23/-	13,522	6,064	1,814	1,659	1,247	24,306
	29/-	25	25
Total, Spirits	669,041	378,513	255,085	1,066,709	79,194	10,692	1,818	2,461,052
	per gal.	gal.	gal.	gal.	gal.	gal.	gal.	gal.	gal.
Beer	1/9	27,625,618	24,296,426	5,958,007	6,005,886	5,777,966	1,091,697	..	70,755,600
	per lb.	lb.	lb.	lb.	lb.	lb.	lb.	lb.	lb.
Tobacco—Manufactured, n.e.i. ..	2/4	6,206,404	3,117,054	1,656,443	1,075,693	1,054,714	13,110,308
Tobacco—Hand-made	2/1	109,324	54,601	30,366	80,007	34,176	308,574
Tobacco—Fine-cut, suitable for Cigarettes	7/-	14,313	2,801	2,583	2,925	1,774	24,396
Total, Tobacco	6,330,141	3,174,456	1,689,392	1,158,625	1,090,664	13,443,278
Cigars—Machine-made	3/8	..	36,425	36,425
Cigars—Hand-made	2/8	127,195	194,210	3,000	9,115	14,482	348,002
Total, Cigars	127,195	230,635	3,000	9,115	14,482	384,427
Cigarettes—Machine-made	7/3	5,121,950	162,594	34,124	5,318,668
Cigarettes—Hand-made	7/-	506	6,278	155	6,939
Total, Cigarettes	5,122,456	168,872	155	..	34,124	5,325,607
Snuff	4/-

* Liquid Gallons.

Comparative Statement of the Quantity of Spirits, Beer, and Tobacco on which Excise Duty was paid in the Commonwealth during the years 1918-19-1927-28.

ARTICLE.	1918-19.	1919-20.	1920-21.	1921-22.	1922-23.	1923-24.	1924-25.	1925-26.	1926-27.	1927-28.
	proof gal.	proof gal.	proof gal.	proof gal.	proof gal.	proof gal.	proof gal.	proof gal.	proof gal.	proof gal.
Spirits—										
Brandy (Pure Australian Standard Brandy) ..	141,702	191,951	165,277	145,202	158,492	185,340	201,251	224,956	233,269	230,817
Brandy (Blended Wine Brandy, &c.) ..	7,807	14,321	15,479	11,123	14,016	13,815	8,944	2,699	1,670	1,224
Gin (Distilled from Barley, Malt, Grain, or Grape Wine, &c.) ..	74,990	85,647	66,792	50,212	54,503	54,870	47,948	50,821	51,469	48,429
Whisky (Australian Standard Malt Whisky) ..	160,317	201,083	171,244	136,349	143,190	148,088	127,251	183,622	204,060	206,922
Whisky (Australian Blended Whisky) ..	829	732	367	92	99	95	40	11
Rum (Australian Standard Rum)	349,775	498,378	454,993	448,213	468,952	520,516	511,917	557,611	552,401	550,211
Rum (Blended)	2,238	642	1,208	1,259	137
Liqueurs	80	101	635	138	333	312	1,041	163
Spirits, n.e.i. ..	12,962	4,925	4,909	1,054	2,756	2,035	169	448	2,144	1,759
Spirits for Industrial or Scientific Purposes ..	109,498	138,472	114,792	130,991	141,646	142,499	133,347	136,406	138,736	138,279
Spirits for fortifying Wine (distilled from Doradillo Grapes)†	†457,784	597,903	542,934	406,489
Spirits for fortifying Wine ..	628,780	608,746	703,932	793,749	851,007	941,076	730,944	928,796	998,005	797,258
Spirits for making Vinegar ..	34,448	31,085	41,107	35,325	38,378	45,089	52,799	70,486	60,389	43,303
Spirits for Manufacture of Scents, &c.* ..	17,643	23,409	19,720	21,373	26,046	27,066	28,173	33,787	38,194	36,173
Methylated Spirits* ..	424,273	483,512	41,416	5
Amylic Alcohol and Fusel Oil ..	44	5	20	13	27	54	52	31	31	25
Total, Spirits ..	1,963,068	2,284,504	1,800,128	1,773,802	1,900,389	2,081,889	2,302,211	2,788,026	2,824,346	2,461,052
	gal.	gal.	gal.	gal.	gal.	gal.	gal.	gal.	gal.	gal.
Beer ..	62,687,612	69,954,249	66,118,642	62,968,031	63,195,280	63,202,012	64,939,563	67,372,272	70,105,029	70,755,600
	lb.	lb.	lb.	lb.	lb.	lb.	lb.	lb.	lb.	lb.
Tobacco—Manufactured, n.e.i. ..	7,862,456	9,611,939	9,844,157	11,872,442	11,894,776	12,208,264	12,586,337	13,007,572	13,125,604	13,110,308
Tobacco—Hand-made ..	861,196	613,526	516,381	545,532	471,147	561,628	489,913	407,156	321,258	308,574
Tobacco—Uncovered ..	973,897	987,160
Tobacco—Fine-cut, suitable for Cigarettes ..	19,385	48,957	37,187	36,303	33,804	29,025	27,490	21,628	24,228	24,396
Total, Tobacco ..	9,716,934	11,261,582	10,397,725	12,454,277	12,399,727	12,798,917	13,103,740	13,436,356	13,471,090	13,443,278
Cigars—Machine-made ..	44,834	60,727	59,463	51,187	52,812	38,879	45,178	33,107	40,841	36,425
Cigars—Hand-made ..	403,706	506,544	456,634	473,840	434,258	409,597	429,158	406,664	390,990	348,002
Total, Cigars ..	448,540	567,271	516,097	525,027	487,070	448,476	474,336	439,771	431,831	384,427
Cigarettes—Machine-made ..	3,486,463	4,667,882	5,009,842	4,807,118	4,410,713	4,739,115	4,827,649	5,016,871	5,212,345	5,318,668
Cigarettes—Hand-made ..	35,757	47,438	48,943	57,497	42,448	30,321	27,762	28,415	19,046	6,939
Total, Cigarettes ..	3,522,220	4,715,320	5,058,785	4,864,615	4,452,161	4,769,436	4,855,411	5,045,286	5,231,391	5,325,607
Snuff ..	1,095	245	238	230	231	100	50	100

* Liquid Gallons. † On and after 1st January, 1925.