

AC312  
4

# OVERSEAS ARRIVALS AND DEPARTURES

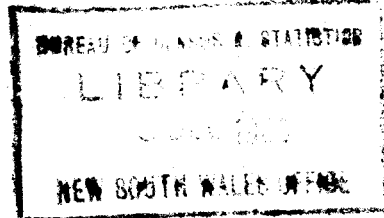

**PART 2—TOTAL AND SHORT-TERM MOVEMENT**

**SEPTEMBER QUARTER 1969**



COMMONWEALTH BUREAU OF CENSUS AND STATISTICS  
CANBERRA, AUSTRALIA

COMMONWEALTH BUREAU OF CENSUS AND STATISTICS

CANBERRA, AUSTRALIA

OVERSEAS ARRIVALS AND DEPARTURES

SEPTEMBER QUARTER 1969

PART 2. - TOTAL AND SHORT-TERM MOVEMENT

CONTENTS

<u>Table</u>		<u>Page</u>
..	Explanatory Notes .. .. .	2
<u>SECTION I. - TOTAL MOVEMENT</u>		
1.	Summary, 1946 to September quarter 1969 .. .. .	4
2.	Detailed classification, 1967, 1968 and September quarters 1968 and 1969 .. .. .	5
3.	Country of embarkation (arrivals) or disembarkation (departures) and mode of transport, September quarter 1969 .. .. .	6
4.	State or Territory of disembarkation or embarkation and mode of transport, September quarter 1968 to September quarter 1969 .. .. .	7
<u>SECTION II. - SHORT-TERM MOVEMENT</u>		
5.	Visitors arriving and residents departing by stated purpose of journey and mode of transport, 1967 to September quarter 1969 .. .. .	8
6.	Visitors arriving and residents departing, by month of arrival or departure and mode of transport, July 1968 to September 1969 .. .. .	9
7.	Visitors arriving, by intended length of stay, stated purpose of journey and mode of transport, September quarter 1969 .. .. .	10
8.	Visitors arriving, by country of residence, stated purpose of journey and mode of transport, September quarter 1969 .. .. .	11
9.	Visitors arriving, by country of residence, intended length of stay and mode of transport, September quarter 1969 .. .. .	12
10.	Residents departing, by intended length of stay, stated purpose of journey and mode of transport, September quarter 1969 .. .. .	14
11.	Residents departing, by country of disembarkation, stated purpose of journey and mode of transport, September quarter 1969 .. .. .	15
12.	Residents departing, by country of disembarkation, intended length of stay and mode of transport, September quarter 1969 .. .. .	16
13.	Residents returning and visitors departing, by actual length of stay and mode of transport, September quarters 1968 and 1969 .. .. .	18
14.	U.S. troops visiting Australia on rest and recreation leave, October 1967 to September 1969 .. .. .	18

Details of stated purpose of journey for the long-term movement (i.e. for visitors arriving who intend to stay in Australia for twelve months or more and residents departing who intend to stay temporarily in a country abroad for twelve months or more) may be found in the notes at the foot of table 7 (visitors) and table 10 (residents).

For the classification of visitors arriving (long-term movement) by country of last residence, and of Australian residents departing (long-term movement) according to the country in which they next intend to stay for twelve months or more, - see "Overseas Arrivals and Departures, Part 1" (Ref. No. 4.1).

EXPLANATORY NOTES

This publication provides, in Section I, statistics of total overseas arrivals and departures and, in Section II, statistics of overseas arrivals and departures in the short-term movement during the September quarter 1969.

2. More detailed statistics of permanent and long-term movement have appeared in Part 1 of this publication, entitled "Overseas Arrivals and Departures, September quarter 1969. Part 1. - Permanent and Long-term Movement" (Ref. No. 4.1). Monthly figures of overseas arrivals and departures are also issued, the latest being in respect of September 1969 (see "Overseas Arrivals and Departures - September 1969" (Ref. No. 4.3), issued on 14 November 1969.

3. The statistics of overseas arrivals and departures exclude passengers passing through Australia on board the same ship or on the same flight (variously called direct transit passengers or "through" passengers), passengers on short pleasure cruises in the South West Pacific commencing and finishing in Australia on ships not then engaged in regular voyages, and all air crew and ships' crew. For statistics of direct transit and pleasure cruise sea passengers, see paragraph 9 of these Explanatory Notes.

4. The classification into permanent, long-term and short-term is based on information supplied by the traveller on arrival in or departure from Australia. THESE STATEMENTS REPRESENT THE TRAVELLER'S INTENTION AT THE TIME. MANY TRAVELLERS SUBSEQUENTLY CHANGE THEIR INTENTIONS AND THIS MUST BE BORNE IN MIND IN INTERPRETING THE STATISTICS.

5. Permanent movement consists of persons arriving with the stated intention of settling permanently in Australia, and Australian residents departing with the stated intention of residing permanently abroad. Settlers are persons who, on arrival in Australia, indicated that they came intending to settle. Former Settlers are persons who, on departure from Australia, stated that they had come to Australia intending to settle, had stayed for a period of twelve months or more, and were now departing permanently.

6. Long-term movement consists of the arrival of visitors and the departure of residents with the stated intention of staying (in Australia or in a country abroad, respectively) for twelve months or more and the departure of visitors and the return of Australian residents who have stayed (in Australia or in a country abroad, respectively) for twelve months or more.

7. Short-term movement consists of all other movements, including the movement of Australian troops irrespective of period of stay, and U.S. troops visiting Australia on rest and recreation leave. U.S. troops on rest and recreation leave have been classified for statistical purposes as short-term visitors travelling to and from Australia by air for holiday purposes and staying in Australia less than one week, and whose country of residence and of embarkation/disembarkation is "Asia-Other". For overseas visitors arriving, short-term movement, seasonally adjusted as well as original figures are shown in Table 6.

8. Visitors arriving and residents departing whether classified as long-term or short-term are further classified according to their stated purpose of journey, the categories being: for visitors, "in transit", "business", "holiday", "education" and "other purposes"; and for residents, "business", "holiday", "education" and "other purposes". "In transit" visitors include those who show "in transit" as their stated purpose of journey to Australia provided that their intended length of stay in Australia does not exceed one month.

9. The following two tables relate, respectively, to direct transit shipping passengers and passengers on short sea cruises in the South West Pacific area commencing and finishing in Australia. As explained in paragraph 3 above these passengers are not included amongst the arrivals and departures statistics shown in other tables of this bulletin.

DIRECT TRANSIT SHIPPING PASSENGERS VISITING AUSTRALIA (a)

Period	Number of days from first to last Australian port						
	Less than 3	3 & less than 5	5 & less than 7	7 & less than 9	9 & less than 11	11 and more	Total
Passengers departing							
1966 - Year .. ..	4,770	5,972	5,613	8,096	7,889	2,026	34,366
1967 - Year .. ..	571	8,017	3,961	9,920	7,590	1,168	31,227
1968 - March qtr	1,201	1,976	590	3,867	2,219	125	9,978
June "	18	1,624	680	1,387	1,100	55	4,864
September "	497	1,273	1,114	222	1,075	339	4,520
December "	787	1,503	1,530	1,703	1,456	74	7,053
Year .. ..	2,503	6,376	3,914	7,179	5,850	593	26,415
1969 - March qtr	2,259	1,296	1,464	2,296	1,732	225	9,272
June "	195	913	1,480	649	1,408	272	4,917
Passenger days in transit							
1966 - Year .. ..	6,578	19,897	31,772	60,473	71,778	27,358	217,856
1967 - Year .. ..	647	27,025	23,541	70,085	70,951	19,347	211,596
1968 - March qtr	1,651	6,629	3,537	29,556	20,716	2,253	64,342
June "	22	4,888	4,079	10,320	10,281	1,157	30,747
September "	783	4,072	6,510	1,556	9,954	8,206	31,081
December "	1,082	4,788	9,174	12,696	13,512	1,190	42,442
Year .. ..	3,538	20,377	23,300	54,128	54,463	12,806	168,612
1969 - March qtr	4,026	4,076	7,816	17,371	15,802	3,371	52,462
June "	261	2,750	8,431	4,993	12,693	3,720	32,848

(a) Includes "through" passengers on regular ships' voyages and also passengers on cruises from overseas which visit Australian ports.

SHORT PLEASURE CRUISES IN THE SOUTH WEST PACIFIC (a)

Period	Number of cruises completed	Number of passengers returning
1966 - Year .. ..	23	17,466
1967 - Year .. ..	20	18,922
1968 - March qtr	18	17,454
June "	1	982
September "	6	5,835
December "	8	7,883
Year .. ..	33	32,154
1969 - March qtr	19	17,680
June "	3	3,874

(a) Short pleasure sea cruises in the South West Pacific area commencing and finishing in Australia and which were completed during the periods shown.

## SECTION I. - TOTAL MOVEMENT

TABLE 1. - OVERSEAS ARRIVALS AND DEPARTURES : SUMMARY

(Persons)

Period	Arrivals			Departures			Excess of arrivals over departures	
	Permanent & long-term movement	Short-term movement		Permanent & long-term movement	Short-term movement			Total
		Australian residents	Visitors (a)		Australian residents	Visitors		
Year 1946 (b)	18,217	6,330	10,343	29,806	6,702	13,530	50,038	-15,148
1947 (b)	31,765	18,305	17,698	19,579	18,764	18,814	57,157	10,611
1948	65,739	23,813	26,171	17,271	19,557	23,780	60,608	55,115
1949	167,727	28,116	37,292	18,457	25,351	39,326	83,134	150,001
1950	174,540	32,172	43,692	20,855	31,413	45,631	97,899	152,505
1951	132,542	36,116	44,982	22,180	34,532	45,495	102,207	111,433
1952	127,824	40,317	47,698	30,370	40,619	50,818	121,807	94,032
1953	74,915	42,695	45,515	32,032	39,946	48,250	120,228	42,897
1954	104,014	44,944	49,067	35,449	45,701	48,668	129,818	68,207
1955	130,795	52,877	53,565	35,478	52,180	52,324	139,982	97,255
1956	123,822	57,608	66,018	37,717	51,400	64,333	153,450	93,998
1957	118,695	56,017	58,616	41,073	53,438	60,085	154,596	78,732
1958	109,857	59,065	61,342	44,978	58,888	61,032	164,898	65,366
1959	124,022	61,754	68,120	40,444	64,631	72,030	177,105	76,791
1960	139,371	75,167	84,623	46,595	77,761	84,670	209,026	90,135
1961	127,586	86,208	99,296	59,147	89,880	102,540	251,567	61,523
1962	124,985	95,915	111,424	60,347	95,872	113,583	269,802	62,522
1963	144,168	111,182	125,377	67,324	112,427	129,331	309,082	71,645
1964	173,125	131,354	147,878	69,126	133,248	150,641	353,015	99,342
1965	191,264	160,544	173,328	79,655	161,692	178,933	420,280	104,856
1966	188,559	181,770	187,262	92,628	183,161	194,876	470,665	86,926
1967	192,311	223,038	221,821	95,753	217,746	231,762	545,261	91,909
1968	219,130	252,773	299,889	95,678	251,880	311,181	658,739	113,053
Quarter ended								
June 1968	50,846	54,581	62,836	22,617	68,796	70,606	162,019	6,244
September 1968	52,840	66,337	66,532	22,972	54,429	68,276	145,677	40,032
December 1968	61,014	62,787	98,072	24,754	69,806	88,570	183,130	38,743
March 1969	61,314	77,992	89,158	26,826	63,618	101,482	191,926	36,538
June 1969	62,307	59,681	78,363	24,239	78,415	86,585	189,239	11,112
September 1969	59,693	79,321	84,060	28,557	65,377	86,308	180,242	42,832

(a) For seasonally adjusted figures see Table 6. (b) Troop movements are excluded to June 1947.

NOTE. Minus sign (-) denotes excess of departures over arrivals.

TABLE 2. - OVERSEAS ARRIVALS AND DEPARTURES : DETAILED CLASSIFICATION

(Persons)

Classification	Arrivals				Departures			
	1967	1968	Sept. quarter		1967	1968	Sept. quarter	
			1968	1969			1968	1969
Permanent movement - Assisted settlers	82,247	105,102	24,702	29,259	22,302	23,814	5,994	7,233
Other settlers	52,772	54,168	13,775	14,629	8,502	7,861	1,976	2,309
Total permanent (a)	135,019	159,270	38,477	43,888	30,804	31,675	7,970	9,542
Long-term movement - Residents (a)	35,655	36,387	8,953	9,222	52,148	51,386	12,105	15,207
Overseas visitors (a)(b)	21,637	23,473	5,410	6,583	12,801	12,617	2,897	3,808
Total permanent and long-term (a)	192,311	219,130	52,840	59,693	95,753	95,678	22,972	28,557
Short-term movement - Residents (c)	223,038	252,773	66,337	79,321				
Overseas visitors - In transit (d)	36,299	37,672	8,989	10,595	42,395	47,866	12,190	14,090
Business (e)	39,420	45,570	11,060	12,724	147,924	171,524	34,658	41,451
Holiday (e)	123,101	190,826	40,092	53,513	3,423	4,372	1,063	1,191
Education (e)	8,749	8,803	2,341	2,606	24,004	28,118	6,518	8,645
Other & not stated (e)	14,252	17,018	4,050	4,622	217,746	251,880	54,429	65,377
Total short-term visitors (e)	221,821	299,889	66,532	84,060	231,762	311,181	68,276	86,308
GRAND TOTAL (f)	637,170	771,792	185,709	223,074	545,261	658,739	145,677	180,242

(a) For details for the September quarter 1969, see "Overseas Arrivals and Departures, Part 1 - Permanent and long-term movement".

(b) For details of stated purpose of journey for the September quarter 1969, see note to Table 7.

(c) For details for the September quarter 1969, see Table 13.

(d) For details for the September quarter 1969, see Tables 5, 7 and 8. Table 5 refers also to the years 1967 and 1968.

(e) For details for the September quarter 1969, see Tables 5 - 8. Table 5 refers also to the years 1967 and 1968.

(f) Table 6 shows seasonally adjusted figures of overseas visitors arriving, short-term movement.

(g) For details for the September quarter 1969, see Tables 1 - 4.

(h) For details of stated purpose of journey for the September quarter 1969, see note to Table 10.

(i) For details for the September quarter 1969, see Tables 5, 6, 10, 11 and 12. Table 5 refers also to the years 1967 and 1968.

**TABLE 3. - OVERSEAS ARRIVALS AND DEPARTURES : COUNTRY OF EMBARKATION (ARRIVALS)  
OR DISEMBARKATION (DEPARTURES) (a), BY MODE OF TRANSPORT, SEPTEMBER QUARTER 1969**  
(Persons)

Country of embarkation (arrivals) or disembarkation (departures) (a)	Arrivals			Departures		
	By sea	By air	Total	By sea	By air	Total
Africa - Commonwealth countries	351	711	1,062	3	526	529
South Africa	646	1,910	2,556	726	1,605	2,331
United Arab Republic - Egypt	..	54	54	..	20	20
Other ..	2,723	..	2,723	2,839	..	2,839
America - Canada ..	1,046	849	1,895	948	868	1,816
Other Commonwealth countries	22	38	60	55	58	113
U.S. America - excl. Hawaii	1,060	6,681	7,741	884	6,593	7,477
Hawaii	81	7,119	7,200	85	6,579	6,664
Other ..	60	370	430	293	447	740
Asia - Ceylon ..	12	90	102	43	71	114
Hong Kong ..	333	13,521	13,854	259	7,835	8,094
India ..	33	1,498	1,531	22	1,292	1,314
Malaysia ..	319	1,004	1,323	643	729	1,372
Singapore ..	1,300	15,398	16,698	766	12,004	12,770
Other Commonwealth countries	3	204	207	1	247	248
Indonesia ..	80	1,810	1,890	76	1,716	1,792
Japan ..	1,980	1,432	3,412	1,170	1,038	2,208
Philippines ..	8	3,170	3,178	16	2,089	2,105
Thailand ..	9	2,326	2,335	10	2,234	2,244
Other ..	8	26,430	26,438	20	25,461	25,481
Europe -						
United Kingdom and Ireland ..	10,938	17,754	28,692	10,139	4,711	14,850
Malta ..	104	535	639	550	164	714
Other Commonwealth countries	..	..	..	25	..	25
France ..	213	418	631	149	282	431
Germany ..	669	2,302	2,971	21	1,043	1,064
Greece ..	1,684	2,311	3,995	416	1,672	2,088
Italy ..	6,203	5,023	11,226	3,735	3,636	7,371
Netherlands ..	426	1,720	2,146	212	862	1,074
Spain ..	153	265	418	105	1	106
Other ..	117	3,646	3,763	305	331	636
Oceania - Fiji ..	170	9,449	9,619	272	8,138	8,410
New Zealand ..	2,902	40,948	43,850	2,243	39,086	41,329
Norfolk Island ..	5	1,359	1,364	4	1,423	1,427
Papua and New Guinea ..	166	13,770	13,936	167	14,632	14,849
Other Commonwealth countries	254	101	355	197	31	228
New Caledonia ..	59	3,198	3,257	139	3,377	3,516
Other ..	140	1,383	1,523	95	1,758	1,853
<b>TOTAL</b>	<b>34,277</b>	<b>188,797</b>	<b>223,074</b>	<b>27,633</b>	<b>152,609</b>	<b>180,242</b>

(a) "Country of embarkation" refers to the country in which the passenger embarked on the particular ship or aircraft which brought him to Australia. "Country of disembarkation" refers to the intended country of disembarkation from the particular ship or aircraft which takes the passenger from Australia.

TABLE 4. - OVERSEAS ARRIVALS AND DEPARTURES : STATE OR TERRITORY OF DISEMBARKATION (ARRIVALS)  
OR EMBARKATION (DEPARTURES) AND MODE OF TRANSPORT, SEPTEMBER QUARTER 1968 TO SEPTEMBER QUARTER 1969  
(Persons)

State or Territory of disembarkation (arrivals) or embarkation (departures)	Arrivals				Departures					
	Quarter ended				Quarter ended					
	Sept. 1968	Dec. 1968	March 1969	June 1969	Sept. 1968	Dec. 1968	March 1969	June 1969	Sept. 1969	
	BY SEA									
New South Wales	16,267	22,305	19,457	17,546	15,560	11,723	15,538	18,439	15,459	13,367
Victoria	11,897	14,093	13,435	11,754	10,947	6,971	7,514	9,919	6,291	7,380
Queensland	748	3,142	771	1,304	1,109	885	3,083	1,255	1,390	1,279
South Australia	1,150	1,660	1,550	915	1,519	1,113	2,205	1,532	2,302	1,875
Western Australia	4,803	7,219	5,330	6,477	5,004	3,355	3,953	4,893	4,466	3,575
Tasmania	6	198	5	5	58	6	153	79	56	82
Northern Territory	2	5	265	12	80	36	4	163	13	75
Australia	34,873	48,622	40,813	38,013	34,277	24,089	32,450	36,280	29,977	27,633
	BY AIR									
New South Wales	121,013	140,558	151,071	132,404	155,136	98,770	122,483	125,878	129,877	124,270
Victoria	4,563	6,956	10,879	6,578	5,309	4,029	7,501	9,063	5,651	4,939
Queensland	14,149	14,701	15,239	13,481	15,824	11,234	11,814	12,190	12,977	14,215
South Australia	417	300	130	351	509	259	290	273	477	427
Western Australia	8,582	8,943	8,650	7,448	9,539	5,630	6,676	6,750	8,021	6,403
Tasmania	..	7	..	..	..	..	9	..	..	20
Northern Territory	2,101	1,681	1,681	2,012	2,479	1,631	1,794	1,481	2,173	2,259
Australian Capital Territory	11	105	1	64	1	35	113	11	86	76
Australia	150,836	173,251	187,651	162,338	188,797	121,588	150,680	155,646	159,262	152,609

TOTAL

New South Wales	137,280	162,863	170,528	149,950	170,696	110,493	138,021	144,317	145,336	137,637
Victoria	16,460	21,049	24,314	18,332	16,256	11,000	15,015	18,982	11,942	12,319
Queensland	14,897	17,843	16,010	14,785	16,933	12,119	14,897	13,445	14,367	15,494
South Australia	1,567	1,960	1,680	1,266	2,028	1,372	2,495	1,805	2,779	2,302
Western Australia	13,385	16,162	13,980	13,925	14,543	8,985	10,629	11,643	12,487	9,978
Tasmania	6	205	5	5	58	6	162	79	56	102
Northern Territory	2,103	1,686	1,946	2,024	2,559	1,667	1,798	1,644	2,186	2,334
Australian Capital Territory	11	105	1	64	1	35	113	11	86	76
Australia	185,709	221,873	228,464	200,351	223,074	145,677	183,130	191,926	189,239	180,242

NOTE. This table indicates the State or Territory where passengers disembarked from or embarked on the ship or aircraft. This is not necessarily the State of destination (of arrivals) or the State of origin (of departures), as many overseas passengers travel interstate before embarking on, or after disembarking from the overseas vessel or aircraft.



## SECTION II. - SHORT-TERM MOVEMENT

TABLE 5. - OVERSEAS ARRIVALS AND DEPARTURES : SHORT-TERM MOVEMENT - VISITORS ARRIVING  
AND RESIDENTS DEPARTING, BY STATED PURPOSE OF JOURNEY AND MODE OF TRANSPORT  
(Persons)

Stated purpose of journey and period	Visitors arriving			Residents departing		
	By sea	By air	Total	By sea	By air	Total
In transit -						
Year 1967	3,084	33,215	36,299	..	..	..
1968	2,390	35,282	37,672	..	..	..
Quarter ended Sept. 1968	502	8,487	8,989	..	..	..
Dec. 1968	944	10,009	10,953	..	..	..
March 1969	946	9,535	10,481	..	..	..
June 1969	539	8,805	9,344	..	..	..
Sept. 1969	481	10,114	10,595	..	..	..
Business -						
Year 1967	675	38,745	39,420	2,327	40,068	42,395
1968	715	44,855	45,570	1,901	45,965	47,866
Quarter ended Sept. 1968	174	10,886	11,060	328	11,862	12,190
Dec. 1968	214	12,176	12,390	409	10,649	11,058
March 1969	220	12,766	12,986	591	11,697	12,288
June 1969	126	13,425	13,551	610	14,743	15,353
Sept. 1969	146	12,578	12,724	375	13,715	14,090
Holiday -						
Year 1967	13,375	109,726	123,101	46,378	101,546	147,924
1968	11,888	178,938	190,826	42,072	129,452	171,524
Quarter ended Sept. 1968	2,001	38,091	40,092	6,959	27,699	34,658
Dec. 1968	4,082	63,485	67,567	9,682	40,299	49,981
March 1969	3,758	53,434	57,192	14,268	29,195	43,463
June 1969	2,190	47,504	49,694	12,334	40,998	53,332
Sept. 1969	2,276	51,237	53,513	7,655	33,796	41,451
Education -						
Year 1967	303	8,446	8,749	411	3,012	3,423
1968	201	8,602	8,803	390	3,982	4,372
Quarter ended Sept. 1968	41	2,300	2,341	61	1,002	1,063
Dec. 1968	39	777	816	97	914	1,011
March 1969	96	4,753	4,849	112	798	910
June 1969	21	1,703	1,724	60	967	1,027
Sept. 1969	36	2,570	2,606	92	1,099	1,191
Other and not stated -						
Year 1967	1,704	12,548	14,252	3,863	20,141	24,004
1968	3,381	13,637	17,018	3,565	24,553	28,118
Quarter ended Sept. 1968	260	3,790	4,050	339	6,179	6,518
Dec. 1968	2,646	3,700	6,346	995	6,761	7,756
March 1969	379	3,271	3,650	506	6,451	6,957
June 1969	251	3,799	4,050	966	7,737	8,703
Sept. 1969	312	4,310	4,622	412	8,233	8,645
<b>TOTAL SHORT-TERM MOVEMENT -</b>						
Year 1967	19,141	202,680	221,821	52,979	164,767	217,746
1968	18,575	281,314	299,889	47,928	203,952	251,880
Quarter ended Sept. 1968	2,978	63,554	66,532	7,687	46,742	54,429
Dec. 1968	7,925	90,147	98,072	11,183	58,623	69,806
March 1969	5,399	83,759	89,158	15,477	48,141	63,618
June 1969	3,127	75,236	78,363	13,970	64,445	78,415
Sept. 1969	3,251	80,809	84,060	8,534	56,843	65,377

**TABLE 6. - OVERSEAS ARRIVALS AND DEPARTURES : SHORT-TERM MOVEMENT**  
**VISITORS ARRIVING AND RESIDENTS DEPARTING, BY**  
**MONTH OF ARRIVAL OR DEPARTURE AND MODE OF TRANSPORT**  
**JULY 1968 TO SEPTEMBER 1969**  
**(Persons)**

Period of arrival or departure	Visitors arriving				Residents departing		
	By sea	By air	Total		By sea	By air	Total
			Original	Seasonally adjusted (a)			
1968 : July	1,059	18,761	19,820	23,748	2,222	15,345	17,567
August	813	23,980	24,793	25,499	3,134	18,308	21,442
September	1,106	20,813	21,919	24,161	2,331	13,089	15,420
<u>Sept. quarter</u>	2,978	63,554	66,532	73,408	7,687	46,742	54,429
October	3,902	26,349	30,251	27,870	3,821	13,280	17,101
November	1,776	28,423	30,199	28,895	3,696	13,076	16,772
December	2,247	35,375	37,622	28,548	3,666	32,267	35,933
<u>Dec. quarter</u>	7,925	90,147	98,072	85,313	11,183	58,623	69,806
Total 1968	18,575	281,314	299,889	..	47,928	203,952	251,880
1969 : January	1,212	27,271	28,483	28,235	3,557	16,284	19,841
February	1,454	27,128	28,582	27,289	5,029	13,337	18,366
March	2,733	29,360	32,093	30,733	6,891	18,520	25,411
<u>March quarter</u>	5,399	83,759	89,158	86,257	15,477	48,141	63,618
April	1,046	25,836	26,882	27,943	4,356	20,547	24,903
May	1,234	26,357	27,591	29,098	6,031	23,104	29,135
June	847	23,043	23,890	30,436	3,583	20,794	24,377
<u>June quarter</u>	3,127	75,236	78,363	87,477	13,970	64,445	78,415
July	1,045	24,609	25,654	30,436	2,981	19,289	22,270
August	738	29,607	30,345	30,961	3,555	22,480	26,035
September	1,468	26,593	28,061	30,243	1,998	15,074	17,072
<u>Sept. quarter</u>	3,251	80,809	84,060	91,640	8,534	56,843	65,377

(a) Details of the method used in seasonally adjusting this and other series are given in "Seasonally Adjusted Indicators - 1969" (Ref. No. 1.10) issued on 22 May 1969.

TABLE 7. - OVERSEAS ARRIVALS: SHORT-TERM MOVEMENT - VISITORS ARRIVING, BY INTENDED LENGTH OF STAY  
 STATED PURPOSE OF JOURNEY AND MODE OF TRANSPORT, SEPTEMBER QUARTER 1969  
 (Persons)

Intended length of stay	Stated purpose of journey of visitors arriving												Total				
	In transit		Business		Holiday		Education		Other and not stated		Sea	Air	Sea	Air	Sea	Air	Total
	Sea	Air	Sea	Air	Sea	Air	Sea	Air	Sea	Air							
Short-term movement -																	
Under 1 week	(a) 225	(a) 6,655	8	2,848	54	24,998	..	106	4	629	291	35,236	35,527				
1 week and under 2 weeks	79	637	8	3,390	86	5,896	2	299	6	593	181	10,811	10,992				
2 weeks and under 3 weeks	64	246	13	2,341	99	5,712	1	314	3	526	180	9,139	9,319				
3 weeks and under 1 month	15	75	4	811	81	3,963	..	78	4	326	104	5,253	5,357				
1 month and under 2 months	33	150	19	1,431	334	4,415	3	139	35	522	424	6,657	7,081				
2 months and under 3 months	..	..	11	490	286	2,375	3	179	18	300	318	3,344	3,662				
3 months and under 4 months	..	..	18	442	389	1,587	2	953	49	366	458	3,348	3,806				
4 months and under 6 months	..	..	6	172	213	513	3	146	29	103	251	934	1,185				
6 months and under 7 months	..	..	22	257	449	777	3	87	58	278	532	1,399	1,931				
7 months and under 12 months	..	..	18	87	132	173	17	166	55	144	222	570	792				
Indefinite, not stated, etc.	65	2,355	19	309	153	828	2	103	51	523	290	4,118	4,408				
Males	237	6,353	116	11,602	923	34,372	22	1,697	151	2,764	1,449	56,788	58,237				
Females	244	3,761	30	976	1,353	16,865	14	873	161	1,546	1,802	24,021	25,823				
TOTAL SHORT-TERM VISITORS ARRIVING	481	10,114	146	12,578	2,276	51,237	36	2,570	312	4,310	3,251	80,809	84,060				

NOTE. In addition to visitors arriving for short-terms, visitors arriving who intended to stay in Australia for twelve months or more (long terms) were as follows -

Long-term movement -																	
Males	..	..	93	876	251	533	38	269	292	1,446	674	3,124	3,798				
Females	..	..	66	262	269	497	25	229	225	1,212	585	2,200	2,785				
TOTAL LONG-TERM VISITORS ARRIVING	..	..	159	1,138	520	1,030	63	498	517	2,658	1,259	5,324	6,583				

(a) Includes - one day and less: 78 sea, 4,076 air; two days: 47 sea, 1,076 air; three days: 42 sea, 579 air; four days: 20 sea, 508 air; five days: 26 sea, 250 air; six days: 12 sea, 166 air.

TABLE 8. - OVERSEAS ARRIVALS : SHORT-TERM MOVEMENT - VISITORS ARRIVING, BY COUNTRY OF RESIDENCE,  
STATED PURPOSE OF JOURNEY AND MODE OF TRANSPORT, SEPTEMBER QUARTER 1969  
(Persons)

Country of residence	Stated purpose of journey of visitors arriving														Total	
	In transit		Business		Holiday		Education		Other and not stated		Sea		Air		Air	Total
	Sea	Air	Sea	Air	Sea	Air	Sea	Air	Sea	Air	Sea	Air	Sea	Air	Air	Total
Africa - Commonwealth countries	3	113	34	187	34	187	..	34	..	22	2	22	39	390	429	
South Africa	20	168	3	200	87	200	..	8	..	31	8	31	118	574	692	
U.A.R. - Egypt	..	3	..	16	..	16	..	1	..	4	1	4	1	29	30	
Other	2	58	..	63	..	63	..	..	..	5	2	5	4	145	149	
America - Canada	7	89	2	771	121	771	8	32	26	92	164	92	164	1,229	1,393	
Other Commonwealth countries	..	12	..	56	4	56	..	2	..	5	4	5	4	97	101	
U.S. America	47	962	19	6,256	203	6,256	7	325	20	640	296	640	296	10,956	11,252	
Other	4	46	..	175	5	175	..	10	..	44	9	44	9	318	327	
Asia - Ceylon, India, Pakistan	1	141	..	180	8	180	..	50	2	80	11	80	11	565	576	
Cyprus	..	..	..	3	..	3	..	..	1	..	1	..	1	6	7	
Hong Kong	19	235	1	461	58	461	..	41	5	62	83	62	83	984	1,067	
Malaysia and Singapore	35	365	4	722	70	722	..	181	11	159	120	159	120	1,836	1,956	
Other Commonwealth countries	..	1	..	19	1	19	..	8	..	1	1	1	1	29	30	
Japan	10	296	12	479	37	479	5	27	4	166	68	166	68	2,167	2,235	
Philippines	..	54	..	140	1	140	..	39	..	53	1	53	1	386	387	
Thailand	1	87	..	158	3	158	..	17	2	10	6	10	6	328	334	
Turkey (in Asia and Europe), Israel, Lebanon, Syria	..	40	..	188	2	188	..	8	2	28	4	28	4	285	289	
Other	1	419	..	21,759	11	21,759	..	69	1	118	13	118	13	22,503	22,516	
Europe - United Kingdom and Ireland	35	1,223	24	2,506	597	2,506	5	181	67	400	728	400	728	5,928	6,656	
Other Commonwealth countries	..	4	..	14	3	14	..	..	..	2	..	2	3	24	27	
France	1	137	1	173	7	173	..	14	3	52	12	52	12	535	547	
Germany	3	91	1	354	50	354	2	19	5	80	61	80	61	817	878	
Greece	1	44	..	70	4	70	..	..	6	60	11	60	11	192	203	
Italy	5	180	2	295	14	295	..	10	5	68	26	68	26	656	682	
Netherlands	..	121	..	227	26	227	..	12	3	38	29	38	29	492	521	
Switzerland	3	46	..	113	18	113	1	8	1	17	23	17	23	280	303	
Other	4	230	9	238	4	238	..	11	4	146	64	146	64	891	955	
Oceania - Fiji	18	211	1	275	28	275	..	98	2	69	49	69	49	732	781	
New Zealand	211	3,757	57	12,107	672	12,107	7	414	97	1,139	1,044	1,139	1,044	20,772	21,816	
Papua and New Guinea	19	547	3	715	48	715	..	901	7	443	77	443	77	4,749	4,826	
Other Commonwealth countries	24	144	3	140	102	140	1	29	22	53	152	53	152	433	585	
Other	7	290	4	749	15	749	..	21	3	223	29	223	29	1,481	1,510	
<b>TOTAL SHORT-TERM VISITORS ARRIVING</b>	<b>481</b>	<b>10,114</b>	<b>146</b>	<b>51,237</b>	<b>2,276</b>	<b>51,237</b>	<b>36</b>	<b>2,570</b>	<b>312</b>	<b>4,310</b>	<b>3,251</b>	<b>4,310</b>	<b>3,251</b>	<b>80,809</b>	<b>84,060</b>	

TABLE 9. - OVERSEAS ARRIVALS : SHORT-TERM MOVEMENT - VISITORS ARRIVING, BY COUNTRY

(Persons)

Country of residence	Intended length of stay									
	Under 1 week		1 and under 2 weeks		2 and under 3 weeks		3 weeks and under 1 month		1 and under 2 months	
	Sea	Air	Sea	Air	Sea	Air	Sea	Air	Sea	Air
Africa -										
Commonwealth countries	..	97	7	47	..	28	3	10	5	53
South Africa	8	186	10	92	4	83	5	40	16	66
U.A.R. - Egypt	..	6	..	4	..	2	..	..	..	3
Other	..	55	2	20	..	9	..	9	..	11
America -										
Canada	2	180	..	193	6	155	1	180	27	184
Other Commonwealth countries	..	12	..	13	..	13	..	7	1	23
United States of America	43	3,165	31	2,938	34	1,593	12	775	45	1,077
Other	2	61	..	78	2	33	..	13	..	33
Asia -										
Ceylon, India, Pakistan	1	124	..	72	..	59	..	16	1	60
Cyprus	..	1	..	..	..	1	..	1	..	..
Hong Kong	12	241	5	126	6	106	12	41	10	168
Malaysia and Singapore	18	377	26	317	6	326	8	101	21	241
Other Commonwealth countries	..	9	..	..	..	9	..	..	1	1
Japan	5	616	6	552	3	278	3	70	12	339
Philippines	..	89	..	89	..	30	..	15	..	58
Thailand	1	100	1	33	..	37	..	12	..	51
Turkey (in Asia and Europe), Israel, Lebanon, Syria	..	99	..	17	..	17	..	9	..	40
Other	1	21,572	3	159	..	156	..	47	6	268
Europe -										
United Kingdom and Ireland	17	1,171	10	638	26	612	4	335	90	1,077
Other Commonwealth countries	..	3	..	..	..	..	..	3	2	5
France	..	159	2	93	..	61	..	13	3	51
Germany	2	202	2	134	..	89	..	22	..	85
Greece	..	31	1	10	..	19	..	4	..	31
Italy	3	232	..	90	..	65	..	13	6	59
Netherlands	..	85	..	29	1	29	3	19	1	42
Switzerland	2	67	..	44	1	41	..	10	12	46
Other	..	231	1	89	3	86	..	19	..	130
Oceania -										
Fiji	9	198	6	85	2	47	5	31	7	117
New Zealand	152	4,491	55	4,041	68	4,552	41	3,136	128	1,367
Papua and New Guinea	3	821	3	544	11	401	1	232	10	651
Other Commonwealth countries	8	145	5	46	3	35	5	19	16	41
Other	2	410	5	218	4	167	1	51	4	279
<b>TOTAL SHORT-TERM VISITORS ARRIVING</b>	<b>291</b>	<b>35,236</b>	<b>181</b>	<b>10,811</b>	<b>180</b>	<b>9,139</b>	<b>104</b>	<b>5,253</b>	<b>424</b>	<b>6,657</b>

## OF RESIDENCE, INTENDED LENGTH OF STAY AND MODE OF TRANSPORT, SEPTEMBER QUARTER 1969

(Persons)

of visitors arriving											Country of residence
2 and under 4 months		4 and under 6 months		6 and under 12 months		Indefinite, not stated, etc.		Total			
Sea	Air	Sea	Air	Sea	Air	Sea	Air	Sea	Air	Total	
10	83	3	26	11	18	..	28	39	390	429	Africa -
36	63	8	6	28	12	3	26	118	574	692	Cwltb countries
1	11	..	..	..	..	..	3	1	29	30	South Africa
..	12	..	..	1	7	1	22	4	145	149	U.A.R. - Egypt
32	181	16	19	56	75	24	62	164	1,229	1,393	Other
2	21	..	..	..	3	1	5	4	97	101	America -
57	545	15	118	34	404	25	341	296	10,956	11,252	Canada
5	44	..	11	..	20	..	25	9	318	327	Other Cwltb countries
7	132	2	15	..	21	..	66	11	565	576	United States of America
..	2	..	..	1	1	..	..	1	6	7	Other
24	166	7	11	5	20	2	105	83	984	1,067	Asia -
24	225	4	45	12	82	1	122	120	1,836	1,956	Ceylon, India, Pakistan
..	8	..	..	..	..	..	2	1	29	30	Cyprus
33	135	2	22	3	44	1	111	68	2,167	2,235	Hong Kong
1	59	..	11	..	12	..	23	1	386	387	Malaysia and Singapore
..	40	..	9	4	9	..	37	6	328	334	Other Cwltb countries
..	65	3	2	1	10	..	26	4	285	289	Japan
3	141	..	19	..	36	..	105	13	22,503	22,516	Philippines
152	1,113	99	142	288	315	42	525	728	5,928	6,656	Thailand
..	4	..	..	1	4	..	5	3	24	27	Turkey, Israel, Lebanon, Syria
4	79	1	11	..	12	2	56	12	535	547	Other
34	195	..	8	18	45	5	37	61	817	878	Europe -
7	34	..	4	3	18	..	41	11	192	203	United Kingdom and Ireland
8	81	1	6	5	17	3	93	26	656	682	Other Cwltb countries
11	140	4	17	9	53	..	78	29	492	521	France
5	28	1	6	2	8	..	30	23	280	303	Germany
25	157	2	9	32	48	1	122	64	891	955	Greece
15	132	..	22	4	13	1	87	49	732	781	Italy
149	1,035	65	192	225	442	161	1,516	1,044	20,772	21,816	Netherlands
26	1,530	8	178	7	198	8	194	77	4,749	4,826	Switzerland
98	57	8	19	3	13	6	58	152	433	585	Other
7	174	2	6	1	9	3	167	29	1,481	1,510	Oceania -
776	6,692	251	934	754	1,969	290	4,118	3,251	80,809	84,060	TOTAL

**TABLE 10. - OVERSEAS DEPARTURES : SHORT-TERM MOVEMENT - AUSTRALIAN RESIDENTS DEPARTING  
BY INTENDED LENGTH OF STAY, STATED PURPOSE OF JOURNEY AND MODE OF TRANSPORT, SEPTEMBER QUARTER 1969  
(Persons)**

Intended length of stay	Stated purpose of journey of Australian residents departing																																																																																																																																																																													
	Business		Holiday		Education		Other and not stated		Total																																																																																																																																																																					
	Sea	Air	Sea	Air	Sea	Air	Sea	Air	Sea	Air																																																																																																																																																																				
Short-term movement -																																																																																																																																																																														
Under 1 week	4	2,032	68	734	2	63	..	201	74	3,030	13	2,472	127	4,951	2	181	3	393	145	7,997	1 week and under 2 weeks	34	1,913	938	7,255	12	240	18	371	1,002	9,779	2 weeks and under 3 weeks	12	1,063	225	4,444	2	79	5	314	244	5,900	3 weeks and under 1 month	50	2,641	894	4,878	7	126	13	383	964	8,028	1 month and under 2 months	52	1,509	1,197	3,980	4	78	14	260	1,267	5,827	2 months and under 3 months	49	739	612	2,979	4	56	28	343	693	4,117	3 months and under 4 months	29	273	528	751	2	42	25	96	584	1,162	4 months and under 6 months	54	336	1,507	1,602	8	55	132	270	1,701	2,263	6 months and under 7 months	31	130	641	397	34	101	56	140	762	768	7 months and under 12 months	47	607	918	1,825	15	78	118	5,462	1,098	7,972	Indefinite, not stated, etc.	275	12,352	3,400	14,832	55	703	229	6,927	3,959	34,814	Males	100	1,363	4,255	18,964	37	396	183	1,306	4,575	22,029	Females	375	13,715	7,655	33,796	92	1,099	412	8,233	8,534	56,843	<b>TOTAL SHORT-TERM RESIDENTS DEPARTING</b>																					
1 week and under 2 weeks	34	1,913	938	7,255	12	240	18	371	1,002	9,779	2 weeks and under 3 weeks	12	1,063	225	4,444	2	79	5	314	244	5,900	3 weeks and under 1 month	50	2,641	894	4,878	7	126	13	383	964	8,028	1 month and under 2 months	52	1,509	1,197	3,980	4	78	14	260	1,267	5,827	2 months and under 3 months	49	739	612	2,979	4	56	28	343	693	4,117	3 months and under 4 months	29	273	528	751	2	42	25	96	584	1,162	4 months and under 6 months	54	336	1,507	1,602	8	55	132	270	1,701	2,263	6 months and under 7 months	31	130	641	397	34	101	56	140	762	768	7 months and under 12 months	47	607	918	1,825	15	78	118	5,462	1,098	7,972	Indefinite, not stated, etc.	275	12,352	3,400	14,832	55	703	229	6,927	3,959	34,814	Males	100	1,363	4,255	18,964	37	396	183	1,306	4,575	22,029	Females	375	13,715	7,655	33,796	92	1,099	412	8,233	8,534	56,843	<b>TOTAL SHORT-TERM RESIDENTS DEPARTING</b>																																										
2 weeks and under 3 weeks	12	1,063	225	4,444	2	79	5	314	244	5,900	3 weeks and under 1 month	50	2,641	894	4,878	7	126	13	383	964	8,028	1 month and under 2 months	52	1,509	1,197	3,980	4	78	14	260	1,267	5,827	2 months and under 3 months	49	739	612	2,979	4	56	28	343	693	4,117	3 months and under 4 months	29	273	528	751	2	42	25	96	584	1,162	4 months and under 6 months	54	336	1,507	1,602	8	55	132	270	1,701	2,263	6 months and under 7 months	31	130	641	397	34	101	56	140	762	768	7 months and under 12 months	47	607	918	1,825	15	78	118	5,462	1,098	7,972	Indefinite, not stated, etc.	275	12,352	3,400	14,832	55	703	229	6,927	3,959	34,814	Males	100	1,363	4,255	18,964	37	396	183	1,306	4,575	22,029	Females	375	13,715	7,655	33,796	92	1,099	412	8,233	8,534	56,843	<b>TOTAL SHORT-TERM RESIDENTS DEPARTING</b>																																																					
3 weeks and under 1 month	50	2,641	894	4,878	7	126	13	383	964	8,028	1 month and under 2 months	52	1,509	1,197	3,980	4	78	14	260	1,267	5,827	2 months and under 3 months	49	739	612	2,979	4	56	28	343	693	4,117	3 months and under 4 months	29	273	528	751	2	42	25	96	584	1,162	4 months and under 6 months	54	336	1,507	1,602	8	55	132	270	1,701	2,263	6 months and under 7 months	31	130	641	397	34	101	56	140	762	768	7 months and under 12 months	47	607	918	1,825	15	78	118	5,462	1,098	7,972	Indefinite, not stated, etc.	275	12,352	3,400	14,832	55	703	229	6,927	3,959	34,814	Males	100	1,363	4,255	18,964	37	396	183	1,306	4,575	22,029	Females	375	13,715	7,655	33,796	92	1,099	412	8,233	8,534	56,843	<b>TOTAL SHORT-TERM RESIDENTS DEPARTING</b>																																																																
1 month and under 2 months	52	1,509	1,197	3,980	4	78	14	260	1,267	5,827	2 months and under 3 months	49	739	612	2,979	4	56	28	343	693	4,117	3 months and under 4 months	29	273	528	751	2	42	25	96	584	1,162	4 months and under 6 months	54	336	1,507	1,602	8	55	132	270	1,701	2,263	6 months and under 7 months	31	130	641	397	34	101	56	140	762	768	7 months and under 12 months	47	607	918	1,825	15	78	118	5,462	1,098	7,972	Indefinite, not stated, etc.	275	12,352	3,400	14,832	55	703	229	6,927	3,959	34,814	Males	100	1,363	4,255	18,964	37	396	183	1,306	4,575	22,029	Females	375	13,715	7,655	33,796	92	1,099	412	8,233	8,534	56,843	<b>TOTAL SHORT-TERM RESIDENTS DEPARTING</b>																																																																											
2 months and under 3 months	49	739	612	2,979	4	56	28	343	693	4,117	3 months and under 4 months	29	273	528	751	2	42	25	96	584	1,162	4 months and under 6 months	54	336	1,507	1,602	8	55	132	270	1,701	2,263	6 months and under 7 months	31	130	641	397	34	101	56	140	762	768	7 months and under 12 months	47	607	918	1,825	15	78	118	5,462	1,098	7,972	Indefinite, not stated, etc.	275	12,352	3,400	14,832	55	703	229	6,927	3,959	34,814	Males	100	1,363	4,255	18,964	37	396	183	1,306	4,575	22,029	Females	375	13,715	7,655	33,796	92	1,099	412	8,233	8,534	56,843	<b>TOTAL SHORT-TERM RESIDENTS DEPARTING</b>																																																																																						
3 months and under 4 months	29	273	528	751	2	42	25	96	584	1,162	4 months and under 6 months	54	336	1,507	1,602	8	55	132	270	1,701	2,263	6 months and under 7 months	31	130	641	397	34	101	56	140	762	768	7 months and under 12 months	47	607	918	1,825	15	78	118	5,462	1,098	7,972	Indefinite, not stated, etc.	275	12,352	3,400	14,832	55	703	229	6,927	3,959	34,814	Males	100	1,363	4,255	18,964	37	396	183	1,306	4,575	22,029	Females	375	13,715	7,655	33,796	92	1,099	412	8,233	8,534	56,843	<b>TOTAL SHORT-TERM RESIDENTS DEPARTING</b>																																																																																																	
4 months and under 6 months	54	336	1,507	1,602	8	55	132	270	1,701	2,263	6 months and under 7 months	31	130	641	397	34	101	56	140	762	768	7 months and under 12 months	47	607	918	1,825	15	78	118	5,462	1,098	7,972	Indefinite, not stated, etc.	275	12,352	3,400	14,832	55	703	229	6,927	3,959	34,814	Males	100	1,363	4,255	18,964	37	396	183	1,306	4,575	22,029	Females	375	13,715	7,655	33,796	92	1,099	412	8,233	8,534	56,843	<b>TOTAL SHORT-TERM RESIDENTS DEPARTING</b>																																																																																																												
6 months and under 7 months	31	130	641	397	34	101	56	140	762	768	7 months and under 12 months	47	607	918	1,825	15	78	118	5,462	1,098	7,972	Indefinite, not stated, etc.	275	12,352	3,400	14,832	55	703	229	6,927	3,959	34,814	Males	100	1,363	4,255	18,964	37	396	183	1,306	4,575	22,029	Females	375	13,715	7,655	33,796	92	1,099	412	8,233	8,534	56,843	<b>TOTAL SHORT-TERM RESIDENTS DEPARTING</b>																																																																																																																							
7 months and under 12 months	47	607	918	1,825	15	78	118	5,462	1,098	7,972	Indefinite, not stated, etc.	275	12,352	3,400	14,832	55	703	229	6,927	3,959	34,814	Males	100	1,363	4,255	18,964	37	396	183	1,306	4,575	22,029	Females	375	13,715	7,655	33,796	92	1,099	412	8,233	8,534	56,843	<b>TOTAL SHORT-TERM RESIDENTS DEPARTING</b>																																																																																																																																		
Indefinite, not stated, etc.	275	12,352	3,400	14,832	55	703	229	6,927	3,959	34,814	Males	100	1,363	4,255	18,964	37	396	183	1,306	4,575	22,029	Females	375	13,715	7,655	33,796	92	1,099	412	8,233	8,534	56,843	<b>TOTAL SHORT-TERM RESIDENTS DEPARTING</b>																																																																																																																																													
Males	100	1,363	4,255	18,964	37	396	183	1,306	4,575	22,029	Females	375	13,715	7,655	33,796	92	1,099	412	8,233	8,534	56,843	<b>TOTAL SHORT-TERM RESIDENTS DEPARTING</b>																																																																																																																																																								
Females	375	13,715	7,655	33,796	92	1,099	412	8,233	8,534	56,843	<b>TOTAL SHORT-TERM RESIDENTS DEPARTING</b>																																																																																																																																																																			
<b>TOTAL SHORT-TERM RESIDENTS DEPARTING</b>																																																																																																																																																																														

NOTE. In addition to residents departing for short terms, residents departing who intended to stay temporarily in a country abroad for twelve months or more (long terms) were as follows -

Long-term movement -																																																						
Males	192	1,508	2,551	1,015	226	567	555	1,167	3,524	4,257	Females	136	743	2,691	1,224	137	353	600	1,542	3,564	3,862	<b>TOTAL LONG-TERM RESIDENTS DEPARTING</b>	328	2,251	5,242	2,239	363	920	1,155	2,709	7,088	8,119																						
Females	136	743	2,691	1,224	137	353	600	1,542	3,564	3,862	<b>TOTAL LONG-TERM RESIDENTS DEPARTING</b>	328	2,251	5,242	2,239	363	920	1,155	2,709	7,088	8,119																																	
<b>TOTAL LONG-TERM RESIDENTS DEPARTING</b>	328	2,251	5,242	2,239	363	920	1,155	2,709	7,088	8,119																																												

TABLE 11. - OVERSEAS DEPARTURES : SHORT-TERM MOVEMENT - AUSTRALIAN RESIDENTS DEPARTING, BY COUNTRY OF DISEMBARKATION (a).  
 STATED PURPOSE OF JOURNEY AND MODE OF TRANSPORT, SEPTEMBER QUARTER 1969

(Persons)

Country of disembarkation (a)	Stated purpose of journey of Australian residents departing											
	Business		Holiday		Education		Other and not stated		Total		Total	
	Sea	Air	Sea	Air	Sea	Air	Sea	Air	Sea	Air		
Africa -												
Commonwealth countries	..	51	3	96	1	..	..	..	7	3	155	158
South Africa	11	234	175	282	20	..	6	50	50	192	586	778
Other	14	2	515	3	..	4	40	..	..	573	5	578
America -												
Canada	21	68	570	163	6	1	8	39	39	600	276	876
Other Commonwealth countries	4	10	12	9	2	..	2	2	2	18	23	41
U.S. America - excl. Hawaii	21	1,082	176	1,180	82	6	11	249	249	214	2,593	2,807
Hawaii	..	1,063	17	1,383	76	2	1	188	188	20	2,710	2,730
Other	5	82	33	112	6	10	3	16	16	51	216	267
Asia -												
Ceylon, India, Pakistan	1	259	13	469	21	..	3	73	73	17	822	839
Hong Kong	4	1,060	142	1,706	70	1	3	185	185	150	3,021	3,171
Malaysia and Singapore	34	1,430	1,076	2,828	104	16	21	1,074	1,074	1,147	5,436	6,583
Other Commonwealth countries	..	..	..	..	..	..	..	..	..	..	..	..
Japan	26	177	873	106	7	5	10	20	20	914	310	1,224
Philippines	1	337	3	386	6	..	..	67	67	4	796	800
Other	26	685	20	1,277	48	..	4	3,294	3,294	50	5,304	5,354
Europe -												
United Kingdom and Ireland	89	400	1,498	1,538	29	26	96	207	207	1,709	2,174	3,883
Other Commonwealth countries	..	..	122	160	1	..	2	3	3	124	164	288
France	7	14	27	156	2	..	4	6	6	38	178	216
Greece	2	70	96	786	16	..	1	69	69	99	941	1,040
Italy	16	269	1,038	1,825	28	13	124	283	283	1,191	2,405	3,596
Netherlands	1	63	46	464	10	..	5	32	32	52	569	621
Other	4	194	86	503	15	..	13	78	78	103	790	893
Oceania -												
Fiji	7	645	210	4,490	48	..	4	149	149	221	5,332	5,553
New Zealand	38	2,723	588	8,073	259	6	40	1,051	1,051	672	12,106	12,778
Papua and New Guinea	12	2,204	106	3,335	169	..	3	975	975	121	6,683	6,804
Other Commonwealth countries	21	139	35	1,023	7	..	5	42	42	61	1,211	1,272
Other	10	454	175	1,443	66	2	3	74	74	190	2,037	2,227
<b>TOTAL SHORT-TERM RESIDENTS DEPARTING</b>	<b>375</b>	<b>13,715</b>	<b>7,655</b>	<b>33,796</b>	<b>1,099</b>	<b>92</b>	<b>412</b>	<b>8,233</b>	<b>8,233</b>	<b>8,534</b>	<b>56,843</b>	<b>65,377</b>

(a) See note (a) on page 6.



TABLE 12. - OVERSEAS DEPARTURES : SHORT-TERM MOVEMENT - AUSTRALIAN

(Persons) Country of disembarkation (a)	INTENDED LENGTH OF STAY AND MODE									
	Intended length of stay of									
	Under 1 week		1 and under 2 weeks		2 and under 3 weeks		3 weeks and under 1 month		1 and under 2 months	
	Sea	Air	Sea	Air	Sea	Air	Sea	Air	Sea	Air
Africa -										
Commonwealth countries	..	1	..	3	..	12	..	3	..	25
South Africa	..	4	..	31	..	28	1	66	11	163
Other	..	..	..	..	..	2	..	1	5	1
America -										
Canada	..	..	..	13	..	27	1	43	81	74
Other Commonwealth countries	..	..	..	..	..	..	..	2	1	7
U.S. America -										
excl. Hawaii	..	30	..	125	2	269	3	334	17	747
Hawaii	..	42	..	127	1	242	1	327	3	711
Other	..	3	..	..	..	10	..	22	1	66
Asia -										
Ceylon, India, Pakistan	..	6	..	107	..	81	..	56	..	114
Hong Kong	..	102	..	239	3	227	8	268	48	644
Malaysia and Singapore	2	207	9	386	741	479	90	448	139	1,060
Other Commonwealth countries	..	..	..	..	..	..	..	..	..	..
Japan	..	8	..	44	1	47	2	32	403	96
Philippines	..	42	..	63	..	81	..	59	..	169
Other	..	122	..	318	2	212	..	174	14	401
Europe -										
United Kingdom and Ireland	..	11	..	72	2	106	2	157	17	542
Other Commonwealth countries	..	..	..	..	..	..	..	..	..	1
France	..	..	..	4	..	2	..	9	1	55
Greece	..	5	..	8	..	9	..	15	..	79
Italy	..	6	..	36	..	54	..	71	3	280
Netherlands	..	2	..	9	..	26	..	35	2	109
Other	..	2	..	37	..	39	..	54	..	210
Oceania -										
Fiji	..	205	18	1,331	56	2,157	49	789	58	314
New Zealand	70	1,309	112	2,802	57	3,570	56	1,932	65	770
Papua and New Guinea	2	692	2	993	23	1,317	15	786	48	1,176
Other Commonwealth countries	..	109	3	613	2	298	4	44	18	36
Other	..	122	1	636	112	484	12	173	29	178
<b>TOTAL SHORT-TERM RESIDENTS DEPARTING</b>	74	3,030	145	7,997	1,002	9,779	244	5,900	964	8,028

(a) See note (a) on page 6.

## RESIDENTS DEPARTING, BY COUNTRY OF DISEMBARKATION (a)

OF TRANSPORT, SEPTEMBER QUARTER 1969

(Persons)

## Australian residents departing

2 and under 4 months		4 and under 6 months		6 and under 12 months		Indefinite, not stated, etc.		Total			Country of disembarkation (a)
Sea	Air	Sea	Air	Sea	Air	Sea	Air	Sea	Air	Total	
..	74	3	13	..	11	..	13	3	155	158	Africa -
99	185	7	22	32	43	42	44	192	586	778	Cwlth countries
52	1	39	..	300	..	177	..	573	5	578	South Africa
											Other
460	51	10	10	21	36	27	22	600	276	876	America -
											Canada
5	8	1	2	8	1	3	3	18	23	41	Other Cwlth countries
89	570	43	75	43	220	17	223	214	2,593	2,807	U.S. America -
14	810	..	76	..	187	1	188	20	2,710	2,730	excl. Hawaii
9	72	4	4	27	14	10	25	51	216	267	Hawaii
											Other
9	262	1	33	3	106	4	57	17	822	839	Asia -
76	826	2	141	5	313	8	261	150	3,021	3,171	Ceyl. Ind. Pak.
97	1,296	7	155	11	308	51	1,097	1,147	5,436	6,583	Hong Kong
..	..	..	..	..	..	..	..	..	..	..	Mal. & Sing.
444	41	9	7	27	14	28	21	914	310	1,224	Other Cwlth countries
4	268	..	10	..	35	..	69	4	796	800	Japan
12	549	2	54	3	149	17	3,325	50	5,304	5,354	Philippines
											Other
301	903	268	53	878	194	241	136	1,709	2,174	3,883	Europe -
											United Kingdom & Ireland
1	158	6	..	96	..	21	5	124	164	288	Other Cwlth countries
4	84	1	3	25	6	7	15	38	178	216	France
6	398	3	32	38	260	52	135	99	941	1,040	Greece
90	1,135	105	119	703	476	290	228	1,191	2,405	3,596	Italy
2	322	12	24	27	19	9	23	52	569	621	Netherlands
17	285	15	33	54	81	17	49	103	790	893	Other
											Oceania -
22	195	1	52	6	47	11	242	221	5,332	5,553	Fiji
100	476	31	142	133	312	48	793	672	12,106	12,778	New Zealand
20	681	6	71	2	140	3	827	121	6,683	6,804	Papua and N.G.
											Other Cwlth countries
15	8	7	4	11	4	1	95	61	1,211	1,272	Other
12	286	1	27	10	55	13	76	190	2,037	2,227	
1,960	9,944	584	1,162	2,463	3,031	1,098	7,972	8,534	56,843	65,377	<u>TOTAL</u>

TABLE 13. - OVERSEAS ARRIVALS AND DEPARTURES : SHORT-TERM MOVEMENT  
AUSTRALIAN RESIDENTS RETURNING AND OVERSEAS VISITORS DEPARTING,  
BY LENGTH OF STAY AND MODE OF TRANSPORT, SEPTEMBER QUARTERS 1968 AND 1969  
(Persons)

Length of stay	Australian residents returning				Overseas visitors departing			
	September quarter 1968		September quarter 1969		September quarter 1968		September quarter 1969	
	By sea	By air	By sea	By air	By sea	By air	By sea	By air
Under 1 week	117	3,014	109	3,696	362	27,359	380	37,187
1 week and under 2 weeks	195	6,851	176	8,534	157	8,852	155	10,699
2 weeks " " 3 "	545	8,395	968	9,506	182	7,306	293	8,528
3 " " " 1 month	76	5,420	138	6,177	135	4,447	120	4,981
1 month " " 2 months	1,064	7,266	1,569	8,863	357	4,918	366	5,648
2 months " " 3 "	703	6,538	781	7,388	314	2,500	330	2,849
3 " " " 4 "	701	6,557	731	7,508	325	1,928	339	2,234
4 " " " 6 "	1,504	3,904	1,907	4,156	482	1,295	554	1,354
6 " " " 12 "	2,245	2,961	1,877	3,468	896	2,326	980	2,526
Not stated, etc.	906	7,375	903	10,866	805	3,330	929	5,856
<u>TOTAL</u>	8,056	58,281	9,159	70,162	4,015	64,261	4,446	81,862

TABLE 14. - OVERSEAS ARRIVALS AND DEPARTURES : U.S. TROOPS VISITING AUSTRALIA  
ON REST AND RECREATION LEAVE, OCTOBER 1967 TO SEPTEMBER 1969

NOTE. U.S. troops on rest and recreation leave in Australia have been classified for statistical purposes as short-term visitors whose stay in Australia is less than one week. In the various tables in this publication they have been further classified as travelling by air for holiday purposes and their country of residence and country of embarkation/disembarkation has been shown as "Asia-other".

(Persons)

Period	Arrivals	Departures
Quarter ended December 1967 (a)	6,750	6,277
March 1968	13,792	13,309
June 1968	13,955	13,964
September 1968	14,233	14,163
December 1968	21,212	20,740
March 1969	21,380	21,324
June 1969	21,703	21,671
September 1969	21,165	21,217
Month of July 1969	7,110	7,181
August 1969	7,276	7,224
September 1969	6,779	6,812

(a) The rest and recreation leave scheme commenced to operate to Australia in October 1967.

K. M. ARCHER  
COMMONWEALTH STATISTICIAN

COMMONWEALTH BUREAU OF CENSUS AND STATISTICS

CANBERRA, A.C.T. 2600

2 DECEMBER 1969

NOTE. Inquiries concerning these statistics may be made in Canberra by telephoning 63 9111 extension 2349 or, in each State capital by telephoning the office of the Bureau of Census and Statistics.