



**Australian
Bureau of
Statistics**

1992

**AGE AND SEX
DISTRIBUTION OF THE
ESTIMATED RESIDENT
POPULATION**

QUEENSLAND

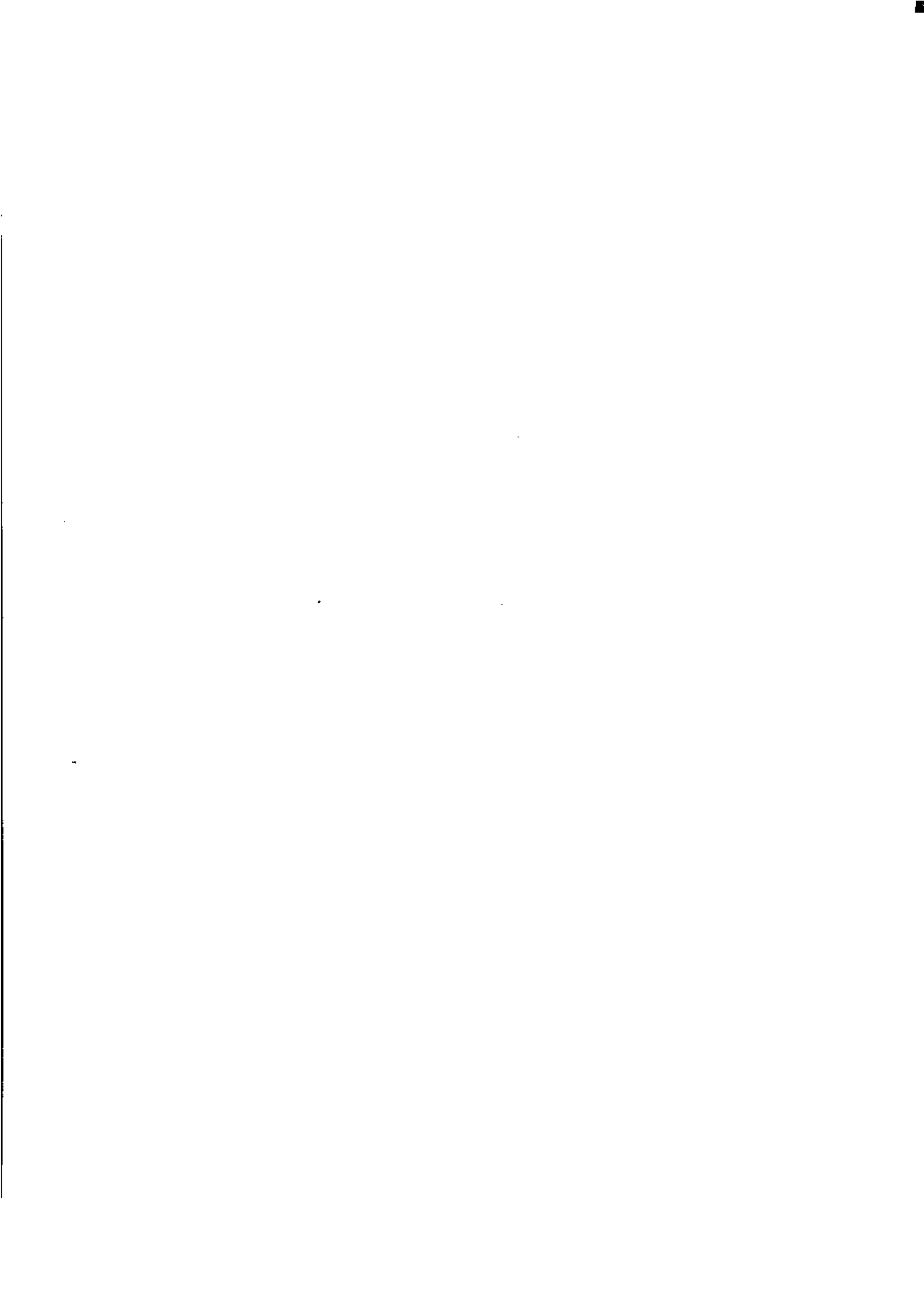

AGE AND SEX DISTRIBUTION OF THE ESTIMATED RESIDENT POPULATION, QUEENSLAND, 1992

MAIN FEATURES

- QUEENSLAND**
 - The estimated resident population of Queensland at 30 June 1992 was 3,032,834 persons, a rise of 71,883 persons or 2.4 per cent since 30 June 1991.
- CHILDREN**
 - Children (aged under 15 years) numbered 681,993 in 1992, an increase of 10,443 since 1991. In 1992, children represented 22.5 per cent of Queensland's population with the lowest proportion occurring in the Moreton Statistical Division (20.8 per cent). The highest proportions of children were found in the North-West (27.8 per cent) and Mackay (25.7 per cent) Statistical Divisions. In south-east Queensland, the outer Brisbane suburbs of Carole Park, Eagleby, Marsden and Browns Plains recorded the highest proportions of children along with the Gold Coast suburb of Ernest-Molendinar. In the rest of the State, the highest proportions were found in the Townsville statistical local areas of Vincent and Townsville City Balance, and the Shires of Torres, Mornington and Burke.
- AGED PERSONS**
 - The aged (65 years or more) numbered 331,640 in 1992, an increase of 11,717 persons since 1991. In 1992, aged persons represented 10.9 per cent of Queensland's population with the lowest proportion occurring in the North-West Statistical Division (4.1 per cent). The highest proportion of aged persons was in the Moreton Statistical Division (14.0 per cent) with Gold Coast suburbs such as Coolangatta, Bilinga, Burleigh Heads and Tugun among the most prominent. Wide Bay-Burnett Statistical Division (13.5 per cent) also contained a high proportion of aged persons particularly in the Cities of Gympie and Hervey Bay. The proportion of aged persons in the Brisbane Statistical Division was 10.8 per cent. The highest proportions occurred in the suburbs of Karawatha (which contains a large retirement establishment), Fortitude Valley, Chermside and Sandgate.
- DEPENDENCY RATIO**
 - The dependency ratio (number of children 0-14 years and persons aged 65 years and over per 100 persons aged 15 to 64 years) was 50.2 for Queensland in 1992, having decreased from 50.3 in 1991. In 1992, the dependency ratio was highest in the Statistical Divisions of Wide Bay-Burnett (59.2) and Darling Downs (56.3) and lowest in the North-West Statistical Division (46.8). The ratio in the Brisbane Statistical Division was 47.7.

**PROPORTION OF POPULATION IN SELECTED AGE GROUPS BY
STATISTICAL DIVISION, QUEENSLAND, 30 JUNE 1992**

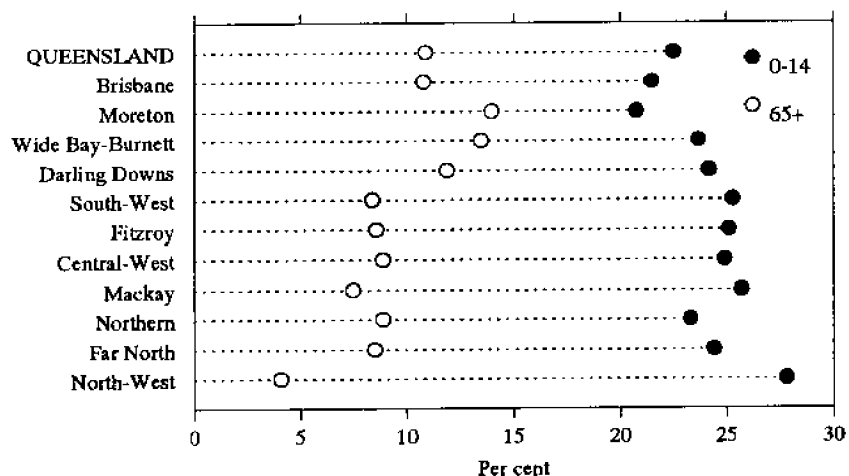

INQUIRIES

• for further information about ABS statistics and services, contact Information Inquiries:

GPO Box 9817
BRISBANE Q 4001
Tel. (07) 222 6351
Fax. (07) 229 6042

313 Adelaide Street
BRISBANE Q 4000
14 July 1994

R. A. Crockett
DEPUTY COMMONWEALTH STATISTICIAN

TABLE 1 — AGE AND SEX DISTRIBUTION OF ESTIMATED RESIDENT POPULATION, STATISTICAL DIVISIONS,

Code	Statistical division Statistical subdivision Statistical local area	Sex	0-4	5-9	10-14	15-19	20-24	25-29	30-34
05	Brisbane	Males	50,125	51,390	52,248	59,066	62,825	55,116	55,251
		Females	47,583	48,410	49,036	57,417	63,046	54,728	56,510
		Persons	97,708	99,800	101,284	116,483	125,871	109,844	111,761
05	Brisbane City	Males	22,990	23,045	24,445	31,966	38,546	31,684	29,830
		Females	21,886	21,790	23,267	31,857	39,143	30,363	29,593
		Persons	44,876	44,835	47,712	63,823	77,689	62,047	59,423
1001	Acacia Ridge	Males	303	335	311	304	312	337	286
		Females	294	296	290	260	310	303	278
		Persons	597	631	601	564	622	640	564
1004	Albion	Males	68	45	28	52	171	125	99
		Females	52	45	106	157	137	115	101
		Persons	120	90	134	209	308	240	200
1007	Alderley	Males	127	109	103	160	270	210	179
		Females	122	108	84	157	254	199	167
		Persons	249	217	187	317	524	409	346
1012	Algester	Males	240	346	323	345	281	235	298
		Females	224	308	367	378	327	252	316
		Persons	464	654	690	723	608	487	614
1015	Annerley	Males	187	164	180	282	522	476	426
		Females	248	173	158	332	598	497	384
		Persons	435	337	338	614	1,120	973	810
1018	Anstead (incl. Moggill SF)	Males	22	46	37	39	36	17	19
		Females	30	31	48	62	34	13	33
		Persons	52	77	85	101	70	30	52
1023	Archerfield	Males	31	18	14	29	46	42	51
		Females	35	20	15	22	38	34	28
		Persons	66	38	29	51	84	76	79
1026	Ascot	Males	100	111	125	190	226	186	163
		Females	94	114	125	177	241	188	163
		Persons	194	225	250	367	467	374	326
1031	Ashgrove	Males	334	341	398	622	521	387	465
		Females	351	298	278	344	496	428	472
		Persons	685	639	676	966	1,017	815	937
1034	Aspley	Males	275	295	358	464	530	337	318
		Females	270	326	329	409	476	264	302
		Persons	545	621	687	873	1,006	601	620
1037	Bald Hills	Males	225	204	219	225	226	228	254
		Females	221	224	197	228	246	234	279
		Persons	446	428	416	453	472	462	533
1042	Balmoral	Males	102	98	105	103	143	122	136
		Females	99	98	81	86	124	138	165
		Persons	201	196	186	189	267	260	301
1045	Banyo	Males	151	176	161	209	222	226	193
		Females	152	152	175	207	191	185	196
		Persons	303	328	336	416	413	411	389
1048	Bardon	Males	249	233	230	291	385	330	345
		Females	234	238	260	347	411	378	363
		Persons	483	471	490	638	796	708	708
1053	Bellbowrie	Males	116	158	188	159	93	53	83
		Females	104	142	161	158	96	80	111
		Persons	220	300	349	317	189	133	194

STATISTICAL SUBDIVISIONS AND STATISTICAL LOCAL AREAS, QUEENSLAND, AT 30 JUNE 1992

35-39	40-44	45-49	50-54	55-59	60-64	65-69	70-74	75-79	80-84	85 and over	Total
51,715	53,211	46,200	34,892	27,053	25,171	22,731	17,595	11,836	6,530	3,656	686,611
53,281	53,656	44,939	32,688	26,443	26,111	25,525	22,514	17,484	11,710	9,558	700,639
104,996	106,867	91,139	67,580	53,496	51,282	48,256	40,109	29,320	18,240	13,214	1,387,250
26,933	27,692	24,919	20,507	16,592	15,849	14,410	11,393	7,912	4,522	2,645	375,880
27,552	28,294	25,513	19,811	16,542	16,632	16,914	15,341	12,384	8,544	7,519	392,945
54,485	55,986	50,432	40,318	33,134	32,481	31,324	26,734	20,296	13,066	10,164	768,825
235	215	228	196	192	144	135	107	47	30	11	3,728
227	268	246	227	156	148	145	110	77	44	25	3,704
462	483	474	423	348	292	280	217	124	74	36	7,432
88	88	60	56	44	52	43	37	24	13	9	1,102
76	69	67	48	44	40	65	45	46	30	20	1,263
164	157	127	104	88	92	108	82	70	43	29	2,365
167	168	127	109	91	97	118	82	69	40	23	2,249
159	137	143	104	99	126	134	126	134	71	44	2,368
326	305	270	213	190	223	252	208	203	111	67	4,617
322	400	337	229	128	94	87	46	29	15	7	3,762
379	400	292	181	112	109	79	58	35	14	15	3,846
701	800	629	410	240	203	166	104	64	29	22	7,608
366	279	203	200	139	164	157	131	110	83	39	4,108
286	234	217	179	144	159	172	197	194	150	152	4,474
652	513	420	379	283	323	329	328	304	233	191	8,582
33	52	34	34	27	19	14	6	2	—	3	440
35	41	44	33	15	13	5	8	6	3	4	458
68	93	78	67	42	32	19	14	8	3	7	898
27	24	21	15	15	12	13	8	2	—	1	369
17	17	21	21	4	7	14	1	7	4	2	307
44	41	42	36	19	19	27	9	9	4	3	676
140	189	156	129	101	119	82	75	54	38	24	2,208
147	177	151	132	96	95	98	109	94	54	42	2,297
287	366	307	261	197	214	180	184	148	92	66	4,505
440	371	316	223	198	212	189	179	161	89	38	5,484
420	388	314	257	220	233	274	286	231	193	121	5,604
860	759	630	480	418	445	463	465	392	282	159	11,088
288	397	394	413	336	318	220	167	123	57	21	5,311
343	416	417	412	375	272	279	187	157	102	39	5,375
631	813	811	825	711	590	499	354	280	159	60	10,686
246	241	184	129	107	97	59	39	35	13	6	2,737
227	207	207	120	93	84	80	59	28	14	12	2,760
473	448	391	249	200	181	139	98	63	27	18	5,497
128	119	94	69	69	75	73	46	46	20	7	1,555
128	107	90	78	69	88	73	71	64	44	20	1,623
256	226	184	147	138	163	146	117	110	64	27	3,178
166	195	162	134	122	96	131	99	50	43	11	2,547
185	184	173	146	112	133	166	117	79	59	18	2,630
351	379	335	280	234	229	297	216	129	102	29	5,177
319	322	233	178	124	121	148	134	77	64	31	3,814
318	316	253	178	166	158	181	169	148	108	98	4,324
637	638	486	356	290	279	329	303	225	172	129	8,138
129	154	155	104	52	50	19	16	9	8	3	1,549
164	166	149	78	54	33	15	19	17	9	6	1,562
293	320	304	182	106	83	34	35	26	17	9	3,111

TABLE 1 — AGE AND SEX DISTRIBUTION OF ESTIMATED RESIDENT POPULATION, STATISTICAL DIVISIONS,

Code	Statistical division Statistical subdivision Statistical local area	Sex	0-4	5-9	10-14	15-19	20-24	25-29	30-34
1057	Brisbane City — continued Belmont-Mackenzie	Males	97	137	109	92	84	70	86
		Females	101	118	113	82	82	73	129
		Persons	198	255	222	174	166	143	215
1061	Berrinba	Males	12	10	10	18	8	17	13
		Females	6	10	14	12	19	10	16
		Persons	18	20	24	30	27	27	29
1064	Boondall	Males	178	208	367	592	336	216	201
		Females	188	221	218	261	308	237	185
		Persons	366	429	585	853	644	453	386
1067	Bowen Hills	Males	8	3	8	19	48	34	36
		Females	15	5	8	24	62	41	23
		Persons	23	8	16	43	110	75	59
1072	Bracken Ridge	Males	491	544	639	643	493	336	465
		Females	399	530	605	640	432	382	501
		Persons	890	1,074	1,244	1,283	925	718	966
1075	Bridgeman Downs	Males	26	48	63	59	67	48	24
		Females	40	40	50	69	69	30	32
		Persons	66	88	113	128	136	78	56
1078	Brighton	Males	312	297	298	314	329	356	332
		Females	279	282	259	266	326	311	321
		Persons	591	579	557	580	655	667	653
1083	Brookfield (incl. Mt Coot-tha Pk)	Males	47	52	84	69	65	38	34
		Females	42	68	57	77	70	38	46
		Persons	89	120	141	146	135	76	80
1086	Bulimba	Males	127	102	83	123	195	210	166
		Females	128	104	74	99	164	189	172
		Persons	255	206	157	222	359	399	338
1091	Burbank	Males	29	39	35	71	71	31	30
		Females	34	42	64	81	58	20	35
		Persons	63	81	99	152	129	51	65
1094	Calamvale	Males	121	146	142	154	129	97	101
		Females	109	126	159	171	136	123	138
		Persons	230	272	301	325	265	220	239
1097	Camp Hill	Males	285	328	250	274	370	384	432
		Females	301	266	298	274	379	399	441
		Persons	586	594	548	548	749	783	873
1102	Cannon Hill	Males	120	111	105	147	160	146	144
		Females	106	89	102	131	145	152	151
		Persons	226	200	207	278	305	298	295
1105	Capalaba West	Males	12	9	14	21	15	12	7
		Females	12	5	20	22	16	8	12
		Persons	24	14	34	43	31	20	19
1113	Carina	Males	265	287	283	308	354	345	352
		Females	280	267	258	321	350	335	348
		Persons	545	554	541	629	704	680	700
1116	Carina Heights	Males	172	189	191	188	201	181	188
		Females	159	184	174	192	206	169	227
		Persons	331	373	365	380	407	350	415
1108	Carindale	Males	337	388	360	385	289	184	290
		Females	312	362	406	377	319	234	340
		Persons	649	750	766	762	608	418	630

STATISTICAL SUBDIVISIONS AND STATISTICAL LOCAL AREAS, QUEENSLAND, AT 30 JUNE 1992—continued

	35-39	40-44	45-49	50-54	55-59	60-64	65-69	70-74	75-79	80-84	85 and over	Total
	135	124	87	71	47	44	34	23	10	6	—	1,256
	124	115	82	67	41	42	35	16	11	3	3	1,237
	259	239	169	138	88	86	69	39	21	9	3	2,493
	8	14	7	12	7	12	4	3	1	1	—	157
	15	7	10	7	10	6	8	1	1	2	—	154
	23	21	17	19	17	18	12	4	2	3	—	311
	194	229	190	202	145	153	121	83	47	15	8	3,485
	206	221	241	193	153	136	102	96	56	42	16	3,080
	400	450	431	395	298	289	223	179	103	57	24	6,565
	30	28	18	15	23	21	10	17	8	5	3	334
	13	19	10	15	8	14	17	12	12	14	19	331
	43	47	28	30	31	35	27	29	20	19	22	665
	510	609	539	347	188	170	97	74	47	11	4	6,207
	560	659	522	260	164	141	116	81	54	31	12	6,089
	1,070	1,268	1,061	607	352	311	213	155	101	42	16	12,296
	35	51	87	52	47	37	32	11	8	1	3	699
	40	68	76	52	35	36	25	19	4	8	6	699
	75	119	163	104	82	73	57	30	12	9	9	1,398
	281	276	269	240	211	226	266	202	150	103	98	4,560
	283	282	257	251	211	270	283	252	187	141	169	4,630
	564	558	526	491	422	496	549	454	337	244	267	9,190
	48	63	71	60	46	49	33	25	18	10	19	831
	58	79	69	61	45	43	31	47	43	49	110	1,033
	106	142	140	121	91	92	64	72	61	59	129	1,864
	151	134	104	95	63	93	80	73	69	32	15	1,915
	113	104	94	77	67	80	92	99	78	46	34	1,814
	264	238	198	172	130	173	172	172	147	78	49	3,729
	30	61	79	60	40	17	18	5	5	3	6	630
	49	63	66	40	29	12	11	7	6	3	—	620
	79	124	145	100	69	29	29	12	11	6	6	1,250
	139	148	152	96	53	37	35	20	7	3	3	1,583
	152	165	123	78	38	46	25	21	11	4	5	1,630
	291	313	275	174	91	83	60	41	18	7	8	3,213
	357	313	254	186	174	223	236	212	129	88	43	4,538
	359	298	245	205	207	262	313	297	209	124	68	4,945
	716	611	499	391	381	485	549	509	338	212	111	9,483
	128	121	106	118	108	122	129	88	62	24	13	1,952
	132	114	112	120	99	149	130	131	74	42	24	2,003
	260	235	218	238	207	271	259	219	136	66	37	3,955
	10	14	20	12	5	6	4	2	5	2	—	170
	15	16	14	16	7	7	7	3	2	1	1	184
	25	30	34	28	12	13	11	5	7	3	1	354
	288	260	227	223	191	191	173	126	68	40	11	3,992
	304	270	267	196	184	213	210	156	104	62	33	4,158
	592	530	494	419	375	404	383	282	172	102	44	8,150
	170	176	140	107	106	116	102	73	53	28	13	2,394
	207	167	151	124	113	141	170	112	81	55	89	2,721
	377	343	291	231	219	257	272	185	134	83	102	5,115
	377	456	369	245	160	157	119	78	63	22	10	4,289
	431	445	369	213	157	145	151	89	77	47	46	4,520
	808	901	738	458	317	302	270	167	140	69	56	8,809

TABLE 1 — AGE AND SEX DISTRIBUTION OF ESTIMATED RESIDENT POPULATION, STATISTICAL DIVISIONS,

Code	Statistical division Statistical subdivision Statistical local area	Sex	0-4	5-9	10-14	15-19	20-24	25-29	30-34
1121	Brisbane City — continued Carseldine	Males	132	151	208	242	217	112	119
		Females	107	118	165	248	214	122	136
		Persons	239	269	373	490	431	234	255
1124	Chandler	Males	15	43	53	56	47	30	22
		Females	29	49	62	38	47	35	30
		Persons	44	92	115	94	94	65	52
1127	Chapel Hill	Males	277	355	445	465	426	223	264
		Females	298	353	408	459	402	224	324
		Persons	575	708	853	924	828	447	588
1132	Chelmer	Males	65	94	118	122	120	68	73
		Females	62	78	88	115	106	74	74
		Persons	127	172	206	237	226	142	147
1135	Chernside	Males	131	122	110	159	253	271	223
		Females	167	126	116	163	298	276	209
		Persons	298	248	226	322	551	547	432
1138	Chernside West	Males	134	131	198	253	297	233	179
		Females	141	133	184	258	317	213	171
		Persons	275	264	382	511	614	446	350
1143	City — Inner	Males	2	2	3	3	13	16	11
		Females	1	2	1	5	7	6	3
		Persons	3	4	4	8	20	22	14
1146	City — Remainder	Males	15	8	1	28	155	102	76
		Females	15	7	10	49	165	103	49
		Persons	30	15	11	77	320	205	125
1151	Clayfield	Males	215	180	189	299	493	374	296
		Females	183	190	260	404	617	395	345
		Persons	398	370	449	703	1,110	769	641
1154	Coopers Plains	Males	105	117	104	155	234	172	155
		Females	137	115	130	146	211	174	139
		Persons	242	232	234	301	445	346	294
1157	Coorparoo	Males	358	329	316	348	641	640	530
		Females	302	262	263	399	791	620	569
		Persons	660	591	579	747	1,432	1,260	1,099
1162	Corinda	Males	101	116	137	152	176	110	119
		Females	99	106	149	148	184	114	132
		Persons	200	222	286	300	360	224	251
1167	Darra—Sumner	Males	156	149	157	197	218	222	169
		Females	137	141	141	181	217	159	136
		Persons	293	290	298	378	435	381	305
1173	Deagon	Males	87	106	85	120	141	165	119
		Females	79	90	86	122	150	129	105
		Persons	166	196	171	242	291	294	224
1176	Doolandella	Males	30	37	35	21	32	32	29
		Females	24	30	27	25	35	33	29
		Persons	54	67	62	46	67	65	58
1184	Durack	Males	204	231	227	228	247	237	256
		Females	224	204	218	218	242	222	230
		Persons	428	435	445	446	489	459	486
1187	Dutton Park	Males	30	33	31	80	93	83	68
		Females	31	16	29	54	105	77	66
		Persons	61	49	60	134	198	160	134

STATISTICAL SUBDIVISIONS AND STATISTICAL LOCAL AREAS, QUEENSLAND, AT 30 JUNE 1992 — *continued*

	35-39	40-44	45-49	50-54	55-59	60-64	65-69	70-74	75-79	80-84	85 and over	Total
135	175	240	188	136	128	72	49	49	19	16	2,388	
198	234	267	175	144	109	89	71	78	49	68	2,592	
333	409	507	363	280	237	161	120	127	68	84	4,980	
39	45	39	44	34	20	18	12	3	4	—	524	
45	28	52	34	15	17	13	8	5	6	6	519	
84	73	91	78	49	37	31	20	8	10	6	1,043	
331	472	474	332	188	165	95	69	43	17	9	4,650	
401	545	475	294	203	131	113	75	45	23	12	4,785	
732	1,017	949	626	391	296	208	144	88	40	21	9,435	
77	104	94	64	52	56	49	36	31	19	10	1,252	
84	115	96	66	59	56	76	51	63	44	74	1,381	
161	219	190	130	111	112	125	87	94	63	84	2,633	
162	132	113	110	122	125	170	145	138	82	80	2,648	
158	139	136	143	156	179	240	256	266	195	283	3,506	
320	271	249	253	278	304	410	401	404	277	363	6,154	
166	174	192	265	277	178	128	85	60	34	11	2,995	
194	186	267	313	231	165	128	117	88	50	29	3,185	
360	360	459	578	508	343	256	202	148	84	40	6,180	
10	15	14	9	11	7	4	—	—	1	—	121	
5	4	9	10	—	—	—	—	1	—	—	54	
15	19	23	19	11	7	4	—	1	1	—	175	
62	44	46	32	32	16	21	33	10	6	—	687	
27	33	30	18	15	8	11	22	10	5	4	581	
89	77	76	50	47	24	32	55	20	11	4	1,268	
328	348	247	236	196	171	145	131	85	71	48	4,052	
336	342	334	238	204	195	182	219	201	185	203	5,033	
664	690	581	474	400	366	327	350	286	256	251	9,085	
139	116	111	121	80	86	76	62	50	19	6	1,908	
142	128	128	115	93	101	98	72	48	34	14	2,025	
281	244	239	236	173	187	174	134	98	53	20	3,933	
437	399	317	279	223	253	233	237	174	100	57	5,871	
479	373	362	285	243	305	350	390	318	206	196	6,713	
916	772	679	564	466	558	583	627	492	306	253	12,584	
120	152	134	115	76	84	96	89	71	62	33	1,943	
146	168	149	99	80	105	106	127	127	115	143	2,297	
266	320	283	214	156	189	202	216	198	177	176	4,240	
178	129	92	82	73	77	78	69	40	12	—	2,098	
161	117	84	73	86	61	115	82	36	20	11	1,958	
339	246	176	155	159	138	193	151	76	32	11	4,056	
94	115	96	89	73	94	91	90	58	23	22	1,668	
98	72	103	83	91	96	107	94	74	60	51	1,690	
192	187	199	172	164	190	198	184	132	83	73	3,358	
26	29	24	20	18	11	14	6	3	3	2	372	
29	30	27	16	12	6	7	5	4	3	1	343	
55	59	51	36	30	17	21	11	7	6	3	715	
229	185	153	124	93	101	78	63	47	29	27	2,759	
223	176	154	108	97	97	109	123	103	94	50	2,892	
452	361	307	232	190	198	187	186	150	123	77	5,651	
68	48	38	39	27	40	34	29	15	6	8	770	
59	36	38	25	34	42	39	54	33	21	18	777	
127	84	76	64	61	82	73	83	48	27	26	1,547	

TABLE 1 — AGE AND SEX DISTRIBUTION OF ESTIMATED RESIDENT POPULATION, STATISTICAL DIVISIONS,

Code	Statistical division Statistical subdivision Statistical local area	Sex	0-4	5-9	10-14	15-19	20-24	25-29	30-34
1195	Brisbane City — continued East Brisbane	Males	123	93	232	315	295	299	242
		Females	112	79	80	157	336	241	207
		Persons	235	172	312	472	631	540	449
1198	Eight Mile Plains	Males	232	270	327	374	347	234	256
		Females	236	299	301	346	331	248	248
		Persons	468	569	628	720	678	482	504
1203	Ellen Grove	Males	37	30	40	34	45	41	32
		Females	27	30	29	36	48	34	36
		Persons	64	60	69	70	93	75	68
1206	Enoggera (incl. Mltry Camp)	Males	192	154	135	354	755	394	276
		Females	162	127	110	228	371	261	256
		Persons	354	281	245	582	1,126	655	532
1211	Everton Park	Males	218	215	222	295	381	298	276
		Females	203	207	219	332	407	275	289
		Persons	421	422	441	627	788	573	565
1214	Fairfield	Males	72	62	51	78	97	145	123
		Females	63	49	52	68	117	123	98
		Persons	135	111	103	146	214	268	221
1217	Ferny Grove	Males	150	177	217	144	149	98	96
		Females	126	169	213	186	149	83	135
		Persons	276	346	430	330	298	181	231
1222	Fig Tree Pocket	Males	57	85	115	133	101	66	61
		Females	67	70	122	122	108	55	78
		Persons	124	155	237	255	209	121	139
1228	Fortitude Valley — Inner	Males	—	1	—	2	8	3	5
		Females	—	—	3	1	4	3	2
		Persons	—	1	3	3	12	6	7
1233	Fortitude Valley — Rem.	Males	9	9	15	32	90	55	53
		Females	9	15	13	25	44	37	41
		Persons	18	24	28	57	134	92	94
1236	Geebung	Males	139	140	145	155	199	167	179
		Females	142	126	126	131	159	187	183
		Persons	281	266	271	286	358	354	362
1241	Graceville	Males	103	96	132	122	153	125	141
		Females	109	111	103	144	172	132	143
		Persons	212	207	235	266	325	257	284
1244	Grange	Males	102	93	88	100	129	134	137
		Females	116	85	87	80	154	157	152
		Persons	218	178	175	180	283	291	289
1247	Greenslopes	Males	180	125	120	193	391	401	349
		Females	171	144	124	245	507	392	349
		Persons	351	269	244	438	898	793	698
1252	Gumdale	Males	30	46	40	40	33	18	36
		Females	32	48	52	39	39	21	23
		Persons	62	94	92	79	72	39	59
1255	Hamilton	Males	100	89	77	123	211	170	182
		Females	96	87	76	153	248	170	163
		Persons	196	176	153	276	459	340	345
1258	Hawthorne	Males	145	112	77	84	160	193	195
		Females	137	112	110	182	149	183	200
		Persons	282	224	187	266	309	376	395

STATISTICAL SUBDIVISIONS AND STATISTICAL LOCAL AREAS, QUEENSLAND, AT 30 JUNE 1992—continued

35-39	40-44	45-49	50-54	55-59	60-64	65-69	70-74	75-79	80-84	85 and over	Total
192	181	129	102	91	91	95	71	44	18	20	2,633
166	152	110	105	81	79	107	90	67	57	44	2,270
358	333	239	207	172	170	202	161	111	75	64	4,903
276	346	336	266	162	116	78	59	37	18	7	3,741
321	360	309	210	134	100	78	63	57	18	17	3,676
597	706	645	476	296	216	156	122	94	36	24	7,417
34	40	26	24	12	8	4	5	3	3	3	421
31	39	25	16	12	6	8	3	5	4	1	390
65	79	51	40	24	14	12	8	8	7	4	811
167	166	142	103	101	96	134	139	95	33	16	3,452
168	155	147	131	125	130	202	184	139	90	39	3,025
335	321	289	234	226	226	336	323	234	123	55	6,477
244	246	259	263	223	250	189	147	84	42	20	3,872
226	282	300	309	252	253	192	176	125	59	34	4,140
470	528	559	572	475	503	381	323	209	101	54	8,012
80	77	56	41	28	56	42	39	23	21	6	1,097
88	67	49	53	42	55	70	51	36	28	13	1,122
168	144	105	94	70	111	112	90	59	49	19	2,219
174	187	207	97	46	34	30	28	16	4	—	1,854
200	213	161	74	44	35	40	26	21	7	4	1,886
374	400	368	171	90	69	70	54	37	11	4	3,740
70	113	131	110	83	58	44	26	12	2	6	1,273
101	142	145	103	71	55	47	15	18	6	4	1,329
171	255	276	213	154	113	91	41	30	8	10	2,602
6	7	8	10	10	7	8	9	3	2	2	91
2	1	3	—	—	5	5	10	12	5	7	63
8	8	11	10	10	12	13	19	15	7	9	154
48	32	37	48	27	41	32	19	17	8	8	580
29	18	33	14	12	21	28	36	55	49	65	544
77	50	70	62	39	62	60	55	72	57	73	1,124
142	127	124	122	127	124	149	70	51	28	8	2,196
127	130	126	143	145	143	153	93	78	55	56	2,303
269	257	250	265	272	267	302	163	129	83	64	4,499
135	126	105	92	59	67	86	81	48	34	13	1,718
137	156	118	81	65	77	126	103	70	59	68	1,974
272	282	223	173	124	144	212	184	118	93	81	3,692
122	123	90	64	72	75	65	63	54	37	22	1,570
118	119	87	76	77	80	77	77	78	76	80	1,776
240	242	177	140	149	155	142	140	132	113	102	3,346
241	201	185	139	139	119	138	152	101	58	42	3,274
252	182	163	149	131	145	178	202	199	130	93	3,756
493	383	348	288	270	264	316	354	300	188	135	7,030
41	48	34	32	21	19	6	7	7	2	1	461
40	48	41	30	17	12	6	7	7	4	2	468
81	96	75	62	38	31	12	14	14	6	3	929
124	141	128	116	93	80	68	52	41	20	14	1,829
126	144	146	118	75	85	90	83	99	62	59	2,080
250	285	274	234	168	165	158	135	140	82	73	3,909
149	127	97	90	59	55	71	46	44	31	10	1,745
143	130	85	70	56	70	71	89	68	39	39	1,933
292	257	182	160	115	125	142	135	112	70	49	3,678

TABLE 1 — AGE AND SEX DISTRIBUTION OF ESTIMATED RESIDENT POPULATION, STATISTICAL DIVISIONS,

Code	Statistical division Statistical subdivision Statistical local area	Sex	0-4	5-9	10-14	15-19	20-24	25-29	30-34
1265	Brisbane City — continued Hemmant-Lytton	Males	58	61	59	66	60	77	79
		Females	67	42	67	69	73	69	64
		Persons	125	103	126	135	133	146	143
1271	Hendra	Males	113	98	114	121	141	132	117
		Females	92	77	113	116	161	131	120
		Persons	205	175	227	237	302	263	237
1274	Herston	Males	48	30	28	22	129	116	85
		Females	29	18	15	97	248	110	69
		Persons	77	48	43	119	377	226	154
1277	Highgate Hill	Males	152	90	77	157	332	316	339
		Females	120	73	76	146	388	303	272
		Persons	272	163	153	303	720	619	611
1282	Holland Park	Males	249	217	224	236	325	321	311
		Females	249	221	215	266	365	344	311
		Persons	498	438	439	502	690	665	622
1285	Holland Park West	Males	158	124	132	196	244	274	216
		Females	146	139	138	180	303	239	198
		Persons	304	263	270	376	547	513	414
1288	Inala	Males	770	717	678	599	593	592	577
		Females	746	690	593	585	661	626	627
		Persons	1,516	1,407	1,271	1,184	1,254	1,218	1,204
1293	Indooroopilly	Males	218	257	428	640	655	400	330
		Females	208	230	316	619	697	389	308
		Persons	426	487	744	1,259	1,352	789	638
1296	Jamboree Heights	Males	139	162	152	172	149	113	176
		Females	148	143	139	186	115	130	165
		Persons	287	305	291	358	264	243	341
1301	Jindalee	Males	144	198	271	348	333	174	157
		Females	138	169	241	323	260	135	157
		Persons	282	367	512	671	593	309	314
1304	Kangaroo Point	Males	64	47	49	106	292	255	206
		Females	79	32	52	118	293	218	140
		Persons	143	79	101	224	585	473	346
1307	Karawatha	Males	1	—	—	—	—	3	—
		Females	—	2	1	—	—	2	1
		Persons	1	2	1	—	—	5	1
1312	Kedron	Males	358	283	258	310	589	595	506
		Females	360	274	238	342	735	597	531
		Persons	718	557	496	652	1,324	1,192	1,037
1315	Kelvin Grove	Males	70	54	57	134	281	250	188
		Females	60	56	49	172	357	242	164
		Persons	130	110	106	306	638	492	352
1318	Kenmore	Males	194	267	344	441	433	251	209
		Females	188	236	339	454	400	214	223
		Persons	382	503	683	895	833	465	432
1323	Kenmore Hills	Males	63	73	82	93	88	28	44
		Females	62	99	112	111	65	38	47
		Persons	125	172	194	204	153	66	91
1326	Keperra	Males	319	274	274	371	357	364	325
		Females	330	254	278	367	378	362	268
		Persons	649	528	552	738	735	726	593

STATISTICAL SUBDIVISIONS AND STATISTICAL LOCAL AREAS, QUEENSLAND, AT 30 JUNE 1992—continued

35-39	40-44	45-49	50-54	55-59	60-64	65-69	70-74	75-79	80-84	85 and over	Total
69	80	56	47	27	30	35	22	12	6	—	844
57	60	54	33	20	24	23	20	15	3	4	764
126	140	110	80	47	54	58	42	27	9	4	1,608
113	156	126	104	68	64	84	77	55	23	15	1,721
140	142	130	95	61	89	86	97	75	51	26	1,802
253	298	256	199	129	153	170	174	130	74	41	3,523
59	50	33	35	21	22	35	36	23	20	15	807
47	50	32	35	21	23	47	42	38	37	63	1,021
106	100	65	70	42	45	82	78	61	57	78	1,828
217	166	125	110	123	110	72	68	60	34	19	2,567
183	165	114	95	82	93	107	101	90	77	57	2,542
400	331	239	205	205	203	179	169	150	111	76	5,109
278	244	181	143	144	158	171	147	100	45	33	3,527
305	264	202	163	182	218	225	212	183	108	79	4,112
583	508	383	306	326	376	396	359	283	153	112	7,639
182	182	170	137	142	133	131	90	62	46	16	2,635
193	172	166	163	160	135	152	116	116	81	37	2,834
375	354	336	300	302	268	283	206	178	127	53	5,469
416	347	321	332	343	333	258	162	82	22	17	7,159
424	463	432	408	422	371	290	183	104	54	20	7,699
840	810	753	740	765	704	548	345	186	76	37	14,858
315	322	300	254	193	170	154	132	94	43	28	4,933
341	332	359	230	192	171	172	187	141	114	80	5,086
656	654	659	484	385	341	326	319	235	157	108	10,019
160	193	157	101	63	38	39	26	23	14	1	1,878
172	198	145	83	56	55	43	40	22	12	4	1,856
332	391	302	184	119	93	82	66	45	26	5	3,734
174	250	283	219	141	125	85	61	39	21	4	3,027
202	295	346	191	148	99	80	92	46	15	16	2,953
376	545	629	410	289	224	165	153	85	36	20	5,980
142	121	123	101	77	60	75	44	39	38	22	1,861
123	87	95	77	78	56	81	76	63	56	99	1,823
265	208	218	178	155	116	156	120	102	94	121	3,684
—	—	—	3	3	4	6	10	14	12	13	69
1	—	1	3	4	2	7	26	22	41	35	148
1	—	1	6	7	6	13	36	36	53	48	217
396	330	273	210	199	234	250	239	173	94	44	5,341
350	343	274	189	250	256	346	330	265	205	99	5,984
746	673	547	399	449	490	596	569	438	299	143	11,325
128	86	94	72	74	60	47	38	41	26	25	1,725
118	107	75	79	58	56	66	76	71	66	97	1,969
246	193	169	151	132	116	113	114	112	92	122	3,694
229	323	377	316	282	220	163	106	54	27	12	4,248
269	437	421	367	280	204	156	132	90	58	34	4,502
498	760	798	683	562	424	319	238	144	85	46	8,750
48	109	91	77	40	32	31	20	12	11	6	948
80	112	101	51	27	35	38	29	40	26	31	1,104
128	221	192	128	67	67	69	49	52	37	37	2,052
240	265	240	161	101	107	113	65	29	24	6	3,635
272	276	239	137	127	152	121	94	48	34	26	3,763
512	541	479	298	228	259	234	159	77	58	32	7,398

TABLE 1 — AGE AND SEX DISTRIBUTION OF ESTIMATED RESIDENT POPULATION, STATISTICAL DIVISIONS,

Code	Statistical division Statistical subdivision Statistical local area	Sex	0-4	5-9	10-14	15-19	20-24	25-29	30-34
1331	Brisbane City — continued Kuraby	Males	37	30	34	59	57	53	33
		Females	38	30	29	50	55	60	39
		Persons	75	60	63	109	112	113	72
1337	Lota	Males	114	120	92	106	98	91	104
		Females	73	95	85	110	88	84	111
		Persons	187	215	177	216	186	175	215
1345	Lutwyche	Males	71	33	31	75	167	171	118
		Females	70	38	31	81	154	137	116
		Persons	141	71	62	156	321	308	234
1353	McDowall	Males	187	174	185	224	145	118	159
		Females	155	150	188	224	138	165	182
		Persons	342	324	373	448	283	283	341
1356	MacGregor	Males	111	144	224	366	319	178	137
		Females	84	121	187	303	307	139	148
		Persons	195	265	411	669	626	317	285
1364	Manly	Males	114	105	89	133	170	134	109
		Females	89	81	97	114	145	140	121
		Persons	203	186	186	247	315	274	230
1367	Manly West	Males	279	305	343	375	350	278	256
		Females	261	309	334	385	326	254	296
		Persons	540	614	677	760	676	532	552
1372	Mansfield	Males	219	262	310	451	381	307	249
		Females	222	250	309	430	379	276	242
		Persons	441	512	619	881	760	583	491
1375	Middle Park	Males	117	134	128	171	101	86	117
		Females	119	135	140	166	97	84	134
		Persons	236	269	268	337	198	170	251
1378	Milton	Males	34	25	19	52	111	107	73
		Females	32	21	20	53	146	113	66
		Persons	66	46	39	105	257	220	139
1383	Mitchelton	Males	223	198	171	211	220	256	252
		Females	214	192	166	218	226	245	276
		Persons	437	390	337	429	446	501	528
1386	Moggill	Males	12	17	33	32	38	29	16
		Females	16	30	34	42	25	24	22
		Persons	28	47	67	74	63	53	38
1391	Moorooka	Males	290	244	224	280	375	393	397
		Females	242	197	212	249	340	376	384
		Persons	532	441	436	529	715	769	781
1394	Moreton Island	Males	—	2	—	2	7	12	8
		Females	1	1	2	1	8	9	5
		Persons	1	3	2	3	15	21	13
1397	Morningside	Males	231	198	170	218	318	356	329
		Females	225	182	163	221	368	326	303
		Persons	456	380	333	439	686	682	632
1402	Mount Gravatt	Males	81	73	71	121	153	129	125
		Females	76	68	83	196	182	134	113
		Persons	157	141	154	317	335	263	238
1405	Mount Gravatt East	Males	257	284	250	307	415	366	310
		Females	234	259	224	348	394	383	366
		Persons	491	543	474	655	809	749	676

STATISTICAL SUBDIVISIONS AND STATISTICAL LOCAL AREAS, QUEENSLAND, AT 30 JUNE 1992—continued

35-39	40-44	45-49	50-54	55-59	60-64	65-69	70-74	75-79	80-84	85 and over	Total
35	31	46	19	26	12	16	11	18	5	2	524
31	30	48	23	14	15	15	13	10	11	1	512
66	61	94	42	40	27	31	24	28	16	3	1,036
114	95	83	70	48	58	48	48	46	22	13	1,370
116	86	78	63	40	74	65	66	46	38	34	1,352
230	181	161	133	88	132	113	114	92	60	47	2,722
97	64	61	53	45	46	34	50	35	22	10	1,183
86	64	57	63	47	59	63	52	59	37	28	1,242
183	128	118	116	92	105	97	102	94	59	38	2,425
157	236	195	141	108	55	52	24	11	5	1	2,177
178	238	196	118	77	64	42	31	6	4	3	2,159
335	474	391	259	185	119	94	55	17	9	4	4,336
121	186	259	234	177	140	114	100	45	28	10	2,893
159	258	310	223	157	137	124	104	65	41	18	2,885
280	444	569	457	334	277	238	204	110	69	28	5,778
102	156	125	88	86	76	83	64	51	20	15	1,720
101	135	114	100	90	90	92	92	82	38	39	1,760
203	291	239	188	176	166	175	156	133	58	54	3,480
291	301	322	262	206	170	124	117	60	51	19	4,109
308	371	353	254	203	172	162	142	105	67	29	4,331
599	672	675	510	409	342	286	259	165	118	48	8,440
208	330	334	272	241	210	157	90	53	20	9	4,103
298	368	421	255	233	206	171	120	64	51	27	4,322
506	698	755	527	474	416	328	210	117	71	36	8,425
120	171	157	59	55	44	33	23	11	4	2	1,533
152	190	97	67	49	49	29	23	19	11	—	1,561
272	361	254	126	104	93	62	46	30	15	2	3,094
60	50	42	25	23	24	24	23	17	9	6	724
48	43	21	29	21	23	22	40	21	22	13	754
108	93	63	54	44	47	46	63	38	31	19	1,478
219	192	150	121	124	134	170	133	64	49	26	2,913
206	203	159	133	143	174	194	186	108	68	35	3,146
425	395	309	254	267	308	364	319	172	117	61	6,059
27	30	38	33	29	21	11	5	4	4	2	381
22	35	42	42	15	16	10	3	6	5	1	390
49	65	80	75	44	37	21	8	10	9	3	771
268	240	264	201	188	204	227	194	149	82	53	4,273
287	273	249	204	216	248	305	250	229	124	63	4,448
555	513	513	405	404	452	532	444	378	206	116	8,721
7	5	7	5	7	11	4	2	1	1	1	82
4	3	7	4	3	4	—	—	—	—	—	52
11	8	14	9	10	15	4	2	1	1	1	134
262	215	176	146	133	151	141	135	84	32	23	3,318
254	208	194	167	162	194	192	177	147	78	62	3,623
516	423	370	313	295	345	333	312	231	110	85	6,941
90	102	70	76	93	72	91	57	33	15	8	1,460
102	95	96	97	102	119	114	100	71	41	35	1,824
192	197	166	173	195	191	205	157	104	56	43	3,284
295	277	236	235	229	254	192	143	87	49	30	4,216
314	279	282	291	287	282	211	187	154	92	86	4,673
609	556	518	526	516	536	403	330	241	141	116	8,889

TABLE 1 — AGE AND SEX DISTRIBUTION OF ESTIMATED RESIDENT POPULATION, STATISTICAL DIVISIONS,

Code	Statistical division Statistical subdivision Statistical local area	Sex	0-4	5-9	10-14	15-19	20-24	25-29	30-34
1408	<i>Brisbane City — continued</i> Mount Ommaney	Males	35	75	101	119	49	23	28
		Females	57	87	87	85	60	13	47
		Persons	92	162	188	204	109	36	75
1413	Murarrie	Males	88	107	122	112	110	83	96
		Females	90	122	92	111	120	105	113
		Persons	178	229	214	223	230	188	209
1416	Nathan	Males	29	26	35	160	211	60	58
		Females	35	26	23	228	228	64	51
		Persons	64	52	58	388	439	124	109
1421	New Farm	Males	156	88	104	219	491	516	477
		Females	156	104	91	207	494	458	354
		Persons	312	192	195	426	985	974	831
1424	Newmarket	Males	110	70	84	121	178	170	141
		Females	91	75	78	143	221	156	161
		Persons	201	145	162	264	399	326	302
1427	Newstead	Males	21	11	16	28	58	71	56
		Females	19	6	9	25	77	49	31
		Persons	40	17	25	53	135	120	87
1432	Norman Park	Males	237	166	158	219	289	290	311
		Females	212	159	162	216	295	307	319
		Persons	449	325	320	435	584	597	630
1435	Northgate	Males	133	103	91	121	154	165	191
		Females	125	96	84	119	168	165	151
		Persons	258	199	175	240	322	330	342
1438	Nudgee	Males	77	62	60	79	74	55	70
		Females	62	76	73	68	73	63	77
		Persons	139	138	133	147	147	118	147
1443	Nudgee Beach	Males	6	8	11	15	19	13	9
		Females	4	5	6	11	12	8	7
		Persons	10	13	17	26	31	21	16
1446	Nundah	Males	235	162	151	229	362	430	328
		Females	208	166	112	254	469	351	319
		Persons	443	328	263	483	831	781	647
1451	Oxley	Males	144	149	173	341	373	240	222
		Females	148	142	183	224	290	207	171
		Persons	292	291	356	565	663	447	393
1454	Paddington	Males	167	124	100	222	545	483	402
		Females	153	109	100	244	627	464	364
		Persons	320	233	200	466	1,172	947	766
1456	Pallara—Heathwood—Larapinta	Males	25	26	38	31	53	22	25
		Females	28	34	32	37	29	19	25
		Persons	53	60	70	68	82	41	50
1463	Parkinson—Drewvale	Males	17	12	12	8	20	6	8
		Females	11	16	13	9	7	7	6
		Persons	28	28	25	17	27	13	14
1465	Pinjarra Hills	Males	12	25	27	24	18	11	2
		Females	9	12	22	25	15	10	9
		Persons	21	37	49	49	33	21	11
1467	Pinkenba—Eagle Farm	Males	7	17	20	15	16	8	17
		Females	13	8	8	15	16	13	13
		Persons	20	25	28	30	32	21	30

STATISTICAL SUBDIVISIONS AND STATISTICAL LOCAL AREAS, QUEENSLAND, AT 30 JUNE 1992 — *continued*

	35-39	40-44	45-49	50-54	55-59	60-64	65-69	70-74	75-79	80-84	85 and over	Total
	48	112	104	60	28	19	17	15	12	10	9	864
	69	120	85	45	15	15	13	17	21	21	46	903
	117	232	189	105	43	34	30	32	33	31	55	1,767
	110	101	83	58	46	33	41	32	20	8	1	1,251
	113	103	67	64	30	42	47	52	21	15	12	1,319
	223	204	150	122	76	75	88	84	41	23	13	2,570
	41	47	48	28	26	14	19	9	2	1	1	815
	31	50	52	29	12	11	16	10	3	3	1	873
	72	97	100	57	38	25	35	19	5	4	2	1,688
	347	297	309	296	223	245	246	176	108	88	72	4,458
	258	228	239	194	164	201	262	251	229	215	292	4,397
	605	525	548	490	387	446	508	427	337	303	364	8,855
	152	113	91	71	55	57	68	44	38	33	10	1,606
	132	117	105	62	47	66	82	89	66	54	50	1,795
	284	230	196	133	102	123	150	133	104	87	60	3,401
	47	48	40	32	23	21	21	7	22	1	4	527
	44	32	23	18	22	14	11	20	11	5	7	423
	91	80	63	50	45	35	32	27	33	6	11	950
	245	206	157	149	104	93	129	111	72	43	29	3,008
	247	206	169	137	99	124	154	140	122	85	98	3,251
	492	412	326	286	203	217	283	251	194	128	127	6,259
	128	130	103	74	66	69	71	76	47	17	11	1,750
	126	111	102	72	68	81	102	94	79	41	29	1,813
	254	241	205	146	134	150	173	170	126	58	40	3,563
	68	74	47	62	49	37	44	36	19	8	6	927
	59	66	47	60	57	38	49	39	47	36	51	1,041
	127	140	94	122	106	75	93	75	66	44	57	1,968
	10	13	11	12	6	6	1	7	2	2	3	154
	15	10	4	4	7	1	3	4	2	1	1	105
	25	23	15	16	13	7	4	11	4	3	4	259
	287	258	206	175	143	142	127	134	102	65	30	3,566
	283	212	203	154	152	179	227	232	195	128	112	3,956
	570	470	409	329	295	321	354	366	297	193	142	7,522
	198	185	207	177	128	145	120	96	64	59	49	3,070
	188	202	198	180	138	140	149	113	99	78	123	2,973
	386	387	405	357	266	285	269	209	163	137	172	6,043
	285	279	165	118	100	109	100	92	57	28	21	3,397
	236	220	170	112	101	112	128	115	125	75	56	3,511
	521	499	335	230	201	221	228	207	182	103	77	6,908
	35	36	23	24	27	16	9	7	5	2	2	406
	36	33	28	31	10	5	3	6	4	3	—	363
	71	69	51	55	37	21	12	13	9	5	2	769
	10	10	13	13	8	8	3	8	4	3	2	165
	10	9	17	13	7	4	4	4	9	2	1	149
	20	19	30	26	15	12	7	12	13	5	3	314
	13	24	27	21	16	13	10	6	1	—	—	250
	16	26	27	13	19	10	6	—	3	—	—	222
	29	50	54	34	35	23	16	6	4	—	—	472
	15	10	17	12	8	12	9	15	11	8	3	220
	13	14	15	5	6	14	10	7	10	6	1	187
	28	24	32	17	14	26	19	22	21	14	4	407

TABLE 1 — AGE AND SEX DISTRIBUTION OF ESTIMATED RESIDENT POPULATION, STATISTICAL DIVISIONS,

Code	Statistical division Statistical subdivision Statistical local area	Sex	0-4	5-9	10-14	15-19	20-24	25-29	30-34
1473	Brisbane City — continued Pullenvale	Males	34	56	71	82	60	28	27
		Females	25	50	62	66	61	17	27
		Persons	59	106	133	148	121	45	54
1476	Ransome	Males	23	10	20	19	13	14	17
		Females	17	14	24	22	19	15	23
		Persons	40	24	44	41	32	29	40
1481	Red Hill	Males	108	71	68	152	398	296	257
		Females	91	82	44	170	414	293	229
		Persons	199	153	112	322	812	589	486
1484	Richlands	Males	36	51	31	32	44	53	49
		Females	40	45	36	25	53	51	40
		Persons	76	96	67	57	97	104	89
1487	Riverhills	Males	169	141	106	102	106	131	179
		Females	134	160	105	97	105	140	177
		Persons	303	301	211	199	211	271	356
1492	Robertson	Males	63	120	146	207	189	95	74
		Females	57	130	163	212	196	64	80
		Persons	120	250	309	419	385	159	154
1495	Rochedale	Males	39	35	54	74	57	37	32
		Females	42	40	57	70	68	33	32
		Persons	81	75	111	144	125	70	64
1498	Rocklea	Males	61	51	38	57	78	85	71
		Females	50	40	44	56	74	70	54
		Persons	111	91	82	113	152	155	125
1503	Runcom	Males	392	356	330	337	330	303	354
		Females	329	341	345	316	291	325	412
		Persons	721	697	675	653	621	628	766
1506	St Lucia	Males	115	133	169	953	1,006	420	317
		Females	122	104	122	1,107	1,013	354	289
		Persons	237	237	291	2,060	2,019	774	606
1511	Salisbury	Males	136	134	132	163	258	266	254
		Females	138	129	116	189	227	241	192
		Persons	274	263	248	352	485	507	446
1514	Sandgate	Males	195	197	157	194	240	197	245
		Females	186	194	167	171	205	207	217
		Persons	381	391	324	365	445	404	462
1517	Seventeen Mile Rocks	Males	138	123	114	103	100	112	165
		Females	129	124	87	99	108	149	194
		Persons	267	247	201	202	208	261	359
1522	Sherwood	Males	133	140	156	183	179	166	154
		Females	111	136	156	169	195	151	143
		Persons	244	276	312	352	374	317	297
1525	South Brisbane	Males	44	17	21	54	169	155	131
		Females	51	23	67	136	169	113	65
		Persons	95	40	88	190	338	268	196
1528	Spring Hill	Males	28	19	72	169	189	185	135
		Females	20	21	58	170	186	120	78
		Persons	48	40	130	339	375	305	213
1533	Stafford	Males	192	177	183	193	249	248	240
		Females	184	158	184	198	263	263	238
		Persons	376	335	367	391	512	511	478

STATISTICAL SUBDIVISIONS AND STATISTICAL LOCAL AREAS, QUEENSLAND, AT 30 JUNE 1992—continued

	35-39	40-44	45-49	50-54	55-59	60-64	65-69	70-74	75-79	80-84	85 and over	Total
	38	61	62	64	50	34	35	27	34	31	30	824
	51	82	67	57	38	26	23	14	25	20	43	754
	89	143	129	121	88	60	58	41	59	51	73	1,578
	17	14	20	16	9	5	6	1	2	2	5	213
	15	13	15	9	11	2	1	5	2	3	3	213
	32	27	35	25	20	7	7	6	4	5	8	426
	206	147	121	106	66	75	71	57	39	19	16	2,273
	172	166	97	86	70	69	76	92	67	63	76	2,357
	378	313	218	192	136	144	147	149	106	82	92	4,630
	33	37	26	25	28	20	21	16	12	8	5	527
	35	31	21	25	25	20	18	19	11	7	7	509
	68	68	47	50	53	40	39	35	23	15	12	1,036
	180	157	99	59	40	36	18	12	8	4	4	1,551
	180	164	109	55	43	33	17	27	5	1	8	1,560
	360	321	208	114	83	69	35	39	13	5	12	3,111
	92	148	197	133	99	87	65	69	62	35	27	1,908
	140	219	172	139	98	77	91	76	76	64	37	2,091
	232	367	369	272	197	164	156	145	138	99	64	3,999
	39	56	47	42	58	35	26	21	9	6	6	673
	47	50	57	44	49	35	26	21	14	6	6	697
	86	106	104	86	107	70	52	42	23	12	12	1,370
	54	62	54	30	40	32	48	24	23	16	10	834
	56	46	42	24	27	38	44	25	42	18	11	761
	110	108	96	54	67	70	92	49	65	34	21	1,595
	384	363	276	163	126	107	78	63	34	16	6	4,018
	398	379	247	149	122	102	74	71	44	18	9	3,972
	782	742	523	312	248	209	152	134	78	34	15	7,990
	218	255	212	185	136	143	104	107	93	50	27	4,643
	234	241	243	177	126	139	145	146	121	85	51	4,819
	452	496	455	362	262	282	249	253	214	135	78	9,462
	161	147	106	139	147	164	176	115	86	29	17	2,630
	156	141	148	153	170	167	179	143	100	56	26	2,671
	317	288	254	292	317	331	355	258	186	85	43	5,301
	242	204	198	171	143	163	170	147	133	107	110	3,213
	220	198	173	138	145	186	188	223	212	214	243	3,487
	462	402	371	309	288	349	358	370	345	321	353	6,700
	143	125	92	69	42	44	26	22	12	11	34	1,475
	139	116	80	75	48	42	29	25	45	65	167	1,721
	282	241	172	144	90	86	55	47	57	76	201	3,196
	164	175	152	91	75	64	81	93	52	30	19	2,107
	169	201	160	93	77	78	110	95	91	53	30	2,218
	333	376	312	184	152	142	191	188	143	83	49	4,325
	128	93	93	127	77	64	60	38	18	11	4	1,304
	56	49	54	51	44	39	38	48	36	20	11	1,070
	184	142	147	178	121	103	98	86	54	31	15	2,374
	107	135	120	93	85	92	95	41	36	26	12	1,639
	69	66	66	48	36	30	41	33	35	21	51	1,149
	176	201	186	141	121	122	136	74	71	47	63	2,788
	179	167	111	109	138	176	172	139	104	48	12	2,837
	221	188	159	142	172	236	223	184	159	79	42	3,293
	400	355	270	251	310	412	395	323	263	127	54	6,130

TABLE 1 — AGE AND SEX DISTRIBUTION OF ESTIMATED RESIDENT POPULATION, STATISTICAL DIVISIONS,

Code	Statistical division Statistical subdivision Statistical local area	Sex	0-4	5-9	10-14	15-19	20-24	25-29	30-34
1536	Brisbane City — continued Stafford Heights	Males	281	248	242	336	438	346	309
		Females	278	242	245	313	439	343	309
		Persons	559	490	487	649	877	689	618
1541	Stretton	Males	46	68	85	79	61	43	34
		Females	47	55	60	82	84	32	57
		Persons	93	123	145	161	145	75	91
1547	Sunnybank	Males	174	250	290	413	395	212	187
		Females	139	204	317	437	364	194	198
		Persons	313	454	607	850	759	406	385
1552	Sunnybank Hills	Males	383	514	614	762	660	425	403
		Females	342	478	596	766	621	430	438
		Persons	725	992	1,210	1,528	1,281	855	841
1556	Taigum-Fitzgibbon	Males	36	45	47	66	80	47	47
		Females	34	55	41	51	81	40	43
		Persons	70	100	88	117	161	87	90
1558	Taringa	Males	129	108	107	201	556	363	278
		Females	124	98	107	293	630	343	236
		Persons	253	206	214	494	1,186	706	514
1563	Tarragindi	Males	276	275	238	295	418	400	383
		Females	254	254	284	320	436	376	379
		Persons	530	529	522	615	854	776	762
1566	The Gap (incl. Enoggera SF)	Males	429	626	681	813	628	391	388
		Females	407	566	679	726	640	386	484
		Persons	836	1,192	1,360	1,539	1,268	777	872
1571	Tingalpa	Males	244	196	174	201	221	222	251
		Females	197	176	167	205	218	232	270
		Persons	441	372	341	406	439	454	521
1574	Toowong	Males	286	202	246	619	1,119	665	545
		Females	269	198	193	642	1,131	618	530
		Persons	555	400	439	1,261	2,250	1,283	1,075
1577	Underwood — Pt A	Males	3	4	11	12	10	4	3
		Females	—	5	3	6	7	1	4
		Persons	3	9	14	18	17	5	7
1582	Upper Brookfield	Males	17	19	19	13	14	22	11
		Females	4	15	23	23	14	10	14
		Persons	21	34	42	36	28	32	25
1585	Upper Kedron	Males	6	12	12	18	10	6	6
		Females	8	8	9	13	9	7	9
		Persons	14	20	21	31	19	13	15
1588	Upper Mount Gravatt	Males	191	192	251	339	405	320	270
		Females	201	206	208	337	356	284	259
		Persons	392	398	459	676	761	604	529
1593	Virginia	Males	71	63	48	60	91	89	84
		Females	59	54	43	60	82	70	81
		Persons	130	117	91	120	173	159	165
1596	Wacol	Males	43	29	38	87	226	172	173
		Females	20	44	38	48	56	41	56
		Persons	63	73	76	135	282	213	229
1601	Wakerley	Males	23	34	27	27	28	18	16
		Females	19	24	24	22	29	7	26
		Persons	42	58	51	49	57	25	42

STATISTICAL SUBDIVISIONS AND STATISTICAL LOCAL AREAS, QUEENSLAND, AT 30 JUNE 1992 — *continued*

35-39	40-44	45-49	50-54	55-59	60-64	65-69	70-74	75-79	80-84	85 and over	Total
235	217	243	272	248	211	129	75	32	25	12	3,899
240	263	301	315	241	151	144	102	62	38	24	4,050
475	480	544	587	489	362	273	177	94	63	36	7,949
42	80	77	36	24	11	14	4	2	4	2	712
57	94	51	33	14	17	6	5	2	2	1	699
99	174	128	69	38	28	20	9	4	6	3	1,411
211	281	348	283	212	183	157	120	90	43	22	3,871
236	360	357	274	229	192	165	162	127	80	43	4,078
447	641	705	557	441	375	322	282	217	123	65	7,949
505	627	654	502	294	234	155	113	60	38	22	6,965
588	728	611	395	246	222	162	128	83	51	58	6,943
1,093	1,355	1,265	897	540	456	317	241	143	89	80	13,908
39	59	52	46	47	48	29	22	17	18	15	760
49	58	68	45	39	42	35	39	43	48	100	911
88	117	120	91	86	90	64	61	60	66	115	1,671
216	209	171	98	91	87	75	70	51	30	8	2,848
202	210	169	102	81	104	125	109	90	42	28	3,093
418	419	340	200	172	191	200	179	141	72	36	5,941
312	286	263	260	275	279	310	190	142	73	22	4,697
320	300	289	295	283	343	304	229	169	96	60	4,991
632	586	552	555	558	622	614	419	311	169	82	9,688
553	642	663	578	320	283	171	109	55	28	12	7,370
643	713	748	495	304	240	184	132	99	45	32	7,523
1,196	1,355	1,411	1,073	624	523	355	241	154	73	44	14,893
224	235	158	152	110	82	61	34	24	7	6	2,602
212	221	165	126	84	83	73	37	35	14	10	2,525
436	456	323	278	194	165	134	71	59	21	16	5,127
460	403	337	259	188	162	163	149	150	75	51	6,079
382	362	313	248	189	179	244	251	247	137	104	6,237
842	765	650	507	377	341	407	400	397	212	155	12,316
5	8	10	4	1	—	6	4	2	3	—	90
4	7	7	3	3	1	1	—	—	1	—	53
9	15	17	7	4	1	7	4	2	4	—	143
25	27	24	17	11	11	6	8	5	4	1	254
23	18	20	21	11	9	9	6	4	3	1	228
48	45	44	38	22	20	15	14	9	7	2	482
12	8	12	15	5	1	2	3	3	3	—	134
9	11	10	14	2	1	4	4	—	—	—	118
21	19	22	29	7	2	6	7	3	3	—	252
203	206	229	208	281	248	141	140	80	48	25	3,777
211	266	249	274	295	230	232	164	141	108	125	4,146
414	472	478	482	576	478	373	304	221	156	150	7,923
69	62	41	35	51	48	54	45	28	14	5	958
67	53	39	46	54	49	66	66	45	22	18	974
136	115	80	81	105	97	120	111	73	36	23	1,932
147	102	91	81	66	42	62	47	33	13	4	1,456
45	60	42	42	24	32	25	26	27	11	7	644
192	162	133	123	90	74	87	73	60	24	11	2,100
33	27	28	25	21	18	16	14	8	2	3	368
31	24	35	22	15	20	14	6	3	5	—	326
64	51	63	47	36	38	30	20	11	7	3	694

TABLE 1 — AGE AND SEX DISTRIBUTION OF ESTIMATED RESIDENT POPULATION, STATISTICAL DIVISIONS,

Code	Statistical division Statistical subdivision Statistical local area	Sex	0-4	5-9	10-14	15-19	20-24	25-29	30-34
1604	Brisbane City — continued Wavell Heights	Males	239	239	199	240	297	305	312
		Females	245	184	203	257	257	301	316
		Persons	484	423	402	497	554	606	628
1607	West End	Males	165	132	125	217	363	333	339
		Females	153	130	113	205	366	335	268
		Persons	318	262	238	422	729	668	607
1612	Westlake	Males	84	124	159	145	57	37	72
		Females	89	114	164	146	102	51	99
		Persons	173	238	323	291	159	88	171
1615	Willawong	Males	11	6	8	16	21	6	13
		Females	7	5	6	13	11	10	9
		Persons	18	11	14	29	32	16	22
1618	Wilston	Males	112	93	82	114	165	143	159
		Females	132	80	59	100	166	164	153
		Persons	244	173	141	214	331	307	312
1623	Windsor	Males	172	114	114	179	310	338	287
		Females	177	123	136	224	358	359	289
		Persons	349	237	250	403	668	697	576
1626	Wishart	Males	190	226	309	369	355	215	197
		Females	195	239	312	376	343	210	251
		Persons	385	465	621	745	698	425	448
1631	Woolloongabba	Males	116	85	117	137	229	272	206
		Females	96	79	113	121	265	214	169
		Persons	212	164	230	258	494	486	375
1634	Wooloowin	Males	182	155	123	160	294	274	300
		Females	169	133	102	191	319	265	283
		Persons	351	288	225	351	613	539	583
1637	Wynnum	Males	311	288	304	367	421	389	370
		Females	298	262	271	354	417	332	382
		Persons	609	550	575	721	838	721	752
1642	Wynnum West	Males	286	290	318	409	350	306	264
		Females	256	301	337	398	337	285	306
		Persons	542	591	655	807	687	591	570
1645	Yeerongpilly	Males	76	67	57	59	87	99	105
		Females	78	72	54	82	97	90	89
		Persons	154	139	111	141	184	189	194
1648	Yeronga	Males	133	123	110	171	237	232	193
		Females	122	124	112	183	254	224	194
		Persons	255	247	222	354	491	456	387
1653	Zillmere	Males	260	278	247	253	344	281	263
		Females	262	244	240	297	358	309	270
		Persons	522	522	487	550	702	590	533
10	Albert Shire Part A	Males	1,664	1,728	1,498	1,419	1,259	1,449	1,476
		Females	1,630	1,624	1,432	1,291	1,321	1,539	1,610
		Persons	3,294	3,352	2,930	2,710	2,580	2,988	3,086
0051	Beenleigh	Males	335	331	319	365	350	346	319
		Females	309	309	301	372	363	332	326
		Persons	644	640	620	737	713	678	645
0053	Bethania-Waterford	Males	247	256	204	200	146	194	220
		Females	264	230	170	142	142	222	225
		Persons	511	486	374	342	288	416	445

STATISTICAL SUBDIVISIONS AND STATISTICAL LOCAL AREAS, QUEENSLAND, AT 30 JUNE 1992 — continued

35-39	40-44	45-49	50-54	55-59	60-64	65-69	70-74	75-79	80-84	85 and over	Total
315	270	218	157	161	216	322	245	146	84	32	3,997
297	254	225	184	227	343	371	329	210	139	67	4,409
612	524	443	341	388	559	693	574	356	223	99	8,406
244	207	175	158	135	137	108	78	73	52	36	3,077
229	183	141	135	105	110	126	108	110	87	59	2,963
473	390	316	293	240	247	234	186	183	139	95	6,040
106	186	171	72	31	35	26	8	14	1	—	1,328
160	173	130	66	41	29	17	13	9	—	—	1,403
266	359	301	138	72	64	43	21	23	1	—	2,731
6	7	11	11	3	4	4	9	2	5	1	144
6	15	6	7	4	3	2	3	2	1	4	114
12	22	17	18	7	7	6	12	4	6	5	258
136	132	83	76	75	64	65	39	47	24	14	1,623
143	109	84	71	73	72	65	86	57	44	29	1,687
279	241	167	147	148	136	130	125	104	68	43	3,310
221	196	166	131	121	114	110	90	67	46	41	2,817
184	194	161	126	113	135	108	146	125	104	105	3,167
405	390	327	257	234	249	218	236	192	150	146	5,984
263	295	318	250	180	149	99	75	52	24	10	3,576
284	367	313	248	149	149	121	99	53	37	15	3,761
547	662	631	498	329	298	220	174	105	61	25	7,337
168	154	123	101	73	99	88	70	60	35	16	2,149
132	120	91	70	67	76	98	95	96	62	57	2,021
300	274	214	171	140	175	186	165	156	97	73	4,170
219	172	145	112	105	95	85	65	49	32	29	2,596
203	177	171	120	93	111	96	117	124	92	69	2,835
422	349	316	232	198	206	181	182	173	124	98	5,431
333	340	307	258	225	261	295	248	165	118	56	5,056
340	360	314	264	268	314	361	380	299	208	167	5,591
673	700	621	522	493	575	656	628	464	326	223	10,647
284	323	337	285	213	180	182	131	96	63	44	4,361
345	350	342	255	208	195	181	196	146	124	190	4,752
629	673	679	540	421	375	363	327	242	187	234	9,113
72	81	56	47	40	29	30	38	31	14	11	999
83	77	60	46	35	33	36	43	43	46	28	1,092
155	158	116	93	75	62	66	81	74	60	39	2,091
168	171	121	107	108	103	105	82	71	29	16	2,280
161	156	138	128	113	109	120	116	92	63	56	2,465
329	327	259	235	221	212	225	198	163	92	72	4,745
213	224	194	178	180	201	161	138	88	43	16	3,562
257	237	241	205	221	232	212	190	128	76	39	4,018
470	461	435	383	401	433	373	328	216	119	55	7,580
1,407	1,287	1,096	783	632	531	498	385	259	122	58	17,551
1,401	1,275	1,032	681	576	571	504	432	266	156	96	17,437
2,808	2,562	2,128	1,464	1,208	1,102	1,002	817	525	278	154	34,988
316	255	246	196	151	129	115	114	82	41	30	4,040
306	273	275	150	140	154	132	164	105	72	62	4,145
622	528	521	346	291	283	247	278	187	113	92	8,185
194	168	136	98	70	75	87	45	32	21	6	2,399
190	157	124	92	96	72	95	50	46	24	3	2,344
384	325	260	190	166	147	182	95	78	45	9	4,743

TABLE 1 — AGE AND SEX DISTRIBUTION OF ESTIMATED RESIDENT POPULATION, STATISTICAL DIVISIONS,

<i>Code</i>	<i>Statistical division Statistical subdivision Statistical local area</i>	<i>Sex</i>	<i>0-4</i>	<i>5-9</i>	<i>10-14</i>	<i>15-19</i>	<i>20-24</i>	<i>25-29</i>	<i>30-34</i>
0055	<i>Albert Shire Part A — continued</i> Eagleby	Males	494	474	377	346	311	365	330
		Females	421	443	387	316	358	404	389
		Persons	915	917	764	662	669	769	719
0058	Edens Landing—Holmview	Males	125	123	104	67	81	120	142
		Females	138	126	92	79	94	156	132
		Persons	263	249	196	146	175	276	274
0061	Mt Warren Park	Males	182	216	175	175	128	183	180
		Females	198	218	187	148	146	179	222
		Persons	380	434	362	323	274	362	402
0063	Windaroo—Bannockburn	Males	55	77	82	54	41	47	52
		Females	65	63	71	49	34	53	70
		Persons	120	140	153	103	75	100	122
0064	Albert (S) Bal. in BSD	Males	226	251	237	212	202	194	233
		Females	235	235	224	185	184	193	246
		Persons	461	486	461	397	386	387	479
15	<i>Beaudesert Shire Part A</i>	Males	723	913	968	789	610	597	767
		Females	675	839	902	804	534	620	895
		Persons	1,398	1,752	1,870	1,593	1,144	1,217	1,662
0551	Greenbank — Pt A	Males	19	34	27	28	13	16	13
		Females	14	25	32	19	7	6	19
		Persons	33	59	59	47	20	22	32
0554	Beaudesert (S) Bal. in BSD	Males	704	879	941	761	597	581	754
		Females	661	814	870	785	527	614	876
		Persons	1,365	1,693	1,811	1,546	1,124	1,195	1,630
20	<i>Caboolture Shire Part A</i>	Males	3,397	3,387	3,206	2,789	2,503	2,547	2,865
		Females	3,124	3,142	2,920	2,596	2,383	2,792	2,990
		Persons	6,521	6,529	6,126	5,385	4,886	5,339	5,855
2001	Caboolture (S) — Pt A	Males	3,397	3,387	3,206	2,789	2,503	2,547	2,865
		Females	3,124	3,142	2,920	2,596	2,383	2,792	2,990
		Persons	6,521	6,529	6,126	5,385	4,886	5,339	5,855
25	<i>Ipswich—Moreton Shire Part A</i>	Males	5,201	5,063	4,793	4,991	5,213	5,058	4,980
		Females	4,945	4,805	4,460	4,566	5,035	4,984	4,891
		Persons	10,146	9,868	9,253	9,557	10,248	10,042	9,871
3950	Ipswich (C)	Males	3,352	3,130	2,986	3,403	3,773	3,466	3,079
		Females	3,179	3,002	2,807	3,063	3,573	3,219	2,963
		Persons	6,531	6,132	5,793	6,466	7,346	6,685	6,042
5202	Bellbird Park	Males	189	211	190	193	227	186	194
		Females	192	199	163	188	193	199	171
		Persons	381	410	353	381	420	385	365
5203	Camira	Males	262	307	314	262	195	234	299
		Females	265	257	282	225	194	260	293
		Persons	527	564	596	487	389	494	592
5204	Carole Park	Males	144	164	140	99	124	104	116
		Females	179	142	109	118	112	134	123
		Persons	323	306	249	217	236	238	239
5207	Karalee	Males	103	108	110	92	81	68	108
		Females	93	106	113	99	81	72	116
		Persons	196	214	223	191	162	140	224
5214	Moreton (S) Bal. in BSD — Nth	Males	446	439	391	369	282	332	410
		Females	407	415	367	347	301	383	456
		Persons	853	854	758	716	583	715	866

STATISTICAL SUBDIVISIONS AND STATISTICAL LOCAL AREAS, QUEENSLAND, AT 30 JUNE 1992 — *continued*

35-39	40-44	45-49	50-54	55-59	60-64	65-69	70-74	75-79	80-84	85 and over	Total
287	263	220	128	129	96	94	64	48	20	8	4,054
294	285	188	133	104	96	86	63	34	19	12	4,032
581	548	408	261	233	192	180	127	82	39	20	8,086
101	86	63	50	47	30	15	8	5	2	—	1,169
106	78	59	50	28	30	8	7	5	1	—	1,189
207	164	122	100	75	60	23	15	10	3	—	2,358
192	173	134	86	83	54	69	78	38	11	4	2,161
196	169	111	78	73	89	77	80	46	20	9	2,246
388	342	245	164	156	143	146	158	84	31	13	4,407
73	86	64	51	25	26	23	13	5	1	—	775
80	77	57	32	26	26	14	13	3	4	—	737
153	163	121	83	51	52	37	26	8	5	—	1,512
244	256	233	174	127	121	95	63	49	26	10	2,953
229	236	218	146	109	104	92	55	27	16	10	2,744
473	492	451	320	236	225	187	118	76	42	20	5,697
926	889	762	458	336	260	182	92	37	22	2	9,333
875	846	648	385	287	189	164	91	52	22	2	8,830
1,801	1,735	1,410	843	623	449	346	183	89	44	4	18,163
24	36	18	13	6	13	9	1	1	—	1	272
26	24	24	18	7	4	5	3	2	1	—	236
50	60	42	31	13	17	14	4	3	1	1	508
902	853	744	445	330	247	173	91	36	22	1	9,061
849	822	624	367	280	185	159	88	50	21	2	8,594
1,751	1,675	1,368	812	610	432	332	179	86	43	3	17,655
2,797	2,754	2,208	1,502	1,366	1,496	1,598	1,188	648	312	154	36,717
3,001	2,581	2,033	1,498	1,384	1,586	1,452	1,067	670	353	206	35,778
5,798	5,335	4,241	3,000	2,750	3,082	3,050	2,255	1,318	665	360	72,495
2,797	2,754	2,208	1,502	1,366	1,496	1,598	1,188	648	312	154	36,717
3,001	2,581	2,033	1,498	1,384	1,586	1,452	1,067	670	353	206	35,778
5,798	5,335	4,241	3,000	2,750	3,082	3,050	2,255	1,318	665	360	72,495
4,328	4,159	3,284	2,554	1,952	1,732	1,424	1,024	736	367	212	57,071
4,242	3,892	3,112	2,395	1,850	1,646	1,523	1,355	1,033	725	546	56,005
8,570	8,051	6,396	4,949	3,802	3,378	2,947	2,379	1,769	1,092	758	113,076
2,617	2,461	2,107	1,766	1,465	1,381	1,180	871	639	317	189	38,182
2,556	2,369	2,101	1,714	1,458	1,353	1,284	1,168	932	642	472	37,855
5,173	4,830	4,208	3,480	2,923	2,734	2,464	2,039	1,571	959	661	76,037
171	177	152	114	66	34	29	15	12	5	—	2,165
149	180	116	93	54	33	17	25	19	6	5	2,002
320	357	268	207	120	67	46	40	31	11	5	4,167
259	330	208	132	90	59	46	26	13	4	2	3,042
295	280	170	115	65	50	36	26	13	10	2	2,838
554	610	378	247	155	109	82	52	26	14	4	5,880
90	85	64	47	31	23	13	6	7	3	—	1,260
78	92	63	47	21	23	13	13	5	1	—	1,273
168	177	127	94	52	46	26	19	12	4	—	2,533
95	114	86	47	25	25	12	3	4	3	—	1,084
109	98	70	51	16	15	9	8	2	4	1	1,063
204	212	156	98	41	40	21	11	6	7	1	2,147
446	425	316	226	124	106	73	43	28	15	3	4,474
439	408	280	162	101	76	72	46	23	18	9	4,310
885	833	596	388	225	182	145	89	51	33	12	8,784

TABLE 1 — AGE AND SEX DISTRIBUTION OF ESTIMATED RESIDENT POPULATION, STATISTICAL DIVISIONS,

Code	Statistical division Statistical subdivision Statistical local area	Sex	0-4	5-9	10-14	15-19	20-24	25-29	30-34
5217	<i>Ipswich-Moreton Shire Part A — continued</i> Moreton (S) Bal. in BSD - 5th	Males	705	704	662	573	531	668	774
		Females	630	684	619	526	581	717	769
		Persons	1,335	1,388	1,281	1,099	1,112	1,385	1,543
30	Logan City	Males	7,102	7,413	7,311	7,191	6,274	6,028	6,349
		Females	6,537	6,930	6,632	6,721	6,604	6,200	6,834
		Persons	13,639	14,343	13,943	13,912	12,878	12,228	13,183
4601	Browns Plains	Males	1,205	1,110	880	656	705	998	1,156
		Females	1,100	1,074	829	632	764	1,103	1,177
		Persons	2,305	2,184	1,709	1,288	1,469	2,101	2,333
4603	Carbrook-Cornubia	Males	75	90	116	94	80	58	58
		Females	56	79	90	95	81	44	71
		Persons	131	169	206	189	161	102	129
4605	Daisy Hill-Priestdale	Males	128	222	262	273	158	115	125
		Females	119	195	213	273	190	125	144
		Persons	247	417	475	546	348	240	269
4608	Greenbank - Pt B	Males	316	349	303	252	211	254	327
		Females	304	298	252	233	242	277	320
		Persons	620	647	555	485	453	531	647
4612	Kingston	Males	763	786	747	697	682	550	529
		Females	701	698	673	738	715	606	596
		Persons	1,464	1,484	1,420	1,435	1,397	1,156	1,125
4615	Loganholme	Males	417	440	463	436	321	351	350
		Females	382	391	398	367	303	345	418
		Persons	799	831	861	803	624	696	768
4618	Loganlea	Males	332	315	270	281	232	241	241
		Females	273	279	223	244	268	286	250
		Persons	605	594	493	525	500	527	491
4623	Marsden	Males	914	865	694	608	571	830	813
		Females	828	869	694	563	693	869	833
		Persons	1,742	1,734	1,388	1,171	1,264	1,699	1,646
4631	Rochedale South	Males	667	702	799	835	733	585	683
		Females	586	655	693	829	724	603	732
		Persons	1,253	1,357	1,492	1,664	1,457	1,188	1,415
4634	Shailer Park	Males	386	501	550	461	287	237	393
		Females	345	472	497	410	280	257	463
		Persons	731	973	1,047	871	567	494	856
4637	Slacks Creek	Males	449	542	616	644	557	479	498
		Females	439	505	565	568	548	423	513
		Persons	888	1,047	1,181	1,212	1,105	902	1,011
4642	Springwood	Males	191	242	327	469	286	200	179
		Females	188	242	319	381	259	169	211
		Persons	379	484	646	850	545	369	390
4645	Tanah Merah	Males	24	27	34	50	40	26	27
		Females	22	35	39	35	38	19	18
		Persons	46	62	73	85	78	45	45
4648	Underwood - Pt B	Males	89	103	117	133	141	98	96
		Females	93	85	121	162	137	79	102
		Persons	182	188	238	295	278	177	198
4654	Waterford West	Males	177	168	171	191	156	155	147
		Females	215	164	178	168	166	155	177
		Persons	392	332	349	359	322	310	324

STATISTICAL SUBDIVISIONS AND STATISTICAL LOCAL AREAS, QUEENSLAND, AT 30 JUNE 1992 — *continued*

35-39	40-44	45-49	50-54	55-59	60-64	65-69	70-74	75-79	80-84	85 and over	Total
650	567	351	222	151	104	71	60	33	20	18	6,864
616	465	312	213	135	96	92	69	39	44	57	6,664
1,266	1,032	663	435	286	200	163	129	72	64	75	13,528
6,138	6,497	5,483	3,373	2,119	1,528	1,163	823	450	248	103	75,593
6,606	6,661	4,783	2,821	1,831	1,443	1,262	925	637	357	197	73,981
12,744	13,158	10,266	6,194	3,950	2,971	2,425	1,748	1,087	605	300	149,574
947	800	518	289	225	147	119	78	28	16	7	9,884
904	697	441	286	175	146	113	63	59	22	13	9,598
1,851	1,497	959	575	400	293	232	141	87	38	20	19,482
95	110	105	75	52	27	30	20	16	5	3	1,109
90	108	77	56	39	33	28	16	13	7	1	984
185	218	182	131	91	60	58	36	29	12	4	2,093
172	234	229	136	68	45	38	25	11	10	—	2,251
237	243	201	98	51	24	28	19	22	12	8	2,202
409	477	430	234	119	69	66	44	33	22	8	4,453
278	255	199	110	76	90	40	24	17	14	11	3,126
292	246	153	95	78	64	41	31	30	19	32	3,007
570	501	352	205	154	154	81	55	47	33	43	6,133
543	511	444	310	183	166	94	56	29	17	11	7,118
628	558	433	258	154	132	89	80	37	24	11	7,131
1,171	1,069	877	568	337	298	183	136	66	41	22	14,249
390	445	354	207	117	94	75	47	26	14	1	4,548
404	417	285	170	102	78	71	45	34	19	10	4,239
794	862	639	377	219	172	146	92	60	33	11	8,787
187	188	156	137	70	54	38	29	18	8	4	2,801
197	239	153	116	66	49	51	35	13	7	5	2,754
384	427	309	253	136	103	89	64	31	15	9	5,555
666	522	355	229	135	105	71	47	29	14	8	7,476
663	476	303	179	131	92	74	58	36	16	11	7,388
1,329	998	658	408	266	197	145	105	65	30	19	14,864
678	794	824	445	231	155	146	112	52	41	9	8,491
713	942	696	359	199	174	171	118	84	47	24	8,349
1,391	1,736	1,520	804	430	329	317	230	136	88	33	16,840
449	532	381	176	127	62	64	41	24	10	4	4,685
529	479	295	126	97	79	74	51	33	13	4	4,504
978	1,011	676	302	224	141	138	92	57	23	8	9,189
509	599	469	300	190	147	120	87	53	17	9	6,285
614	614	457	241	172	149	138	85	57	33	13	6,134
1,123	1,213	926	541	362	296	258	172	110	50	22	12,419
271	387	343	218	123	53	62	56	38	21	6	3,472
304	428	306	163	83	67	87	84	53	41	25	3,410
575	815	649	381	206	120	149	140	91	62	31	6,882
25	49	42	28	14	18	15	8	7	1	1	436
31	46	34	22	25	10	10	8	9	2	4	407
56	95	76	50	39	28	25	16	16	3	5	843
92	126	121	76	41	23	18	19	13	6	6	1,318
109	147	103	61	34	26	21	18	25	9	9	1,341
201	273	224	137	75	49	39	37	38	15	15	2,659
136	139	147	105	63	43	37	26	8	8	1	1,878
134	163	141	78	57	39	34	18	8	5	9	1,909
270	302	288	183	120	82	71	44	16	13	10	3,787

TABLE 1 — AGE AND SEX DISTRIBUTION OF ESTIMATED RESIDENT POPULATION, STATISTICAL DIVISIONS,

Code	Statistical division Statistical subdivision Statistical local area	Sex	0-4	5-9	10-14	15-19	20-24	25-29	30-34
4656	Logan City — continued Woodridge	Males	889	865	873	1,020	1,018	786	651
		Females	834	809	776	922	1,101	772	730
		Persons	1,723	1,674	1,649	1,942	2,119	1,558	1,381
4663	Logan (C) Bal.	Males	80	86	89	91	96	65	76
		Females	52	80	72	101	95	68	79
		Persons	132	166	161	192	191	133	155
40	Pine Rivers Shire	Males	4,049	4,318	4,461	4,477	3,804	3,404	3,982
		Females	3,934	4,055	4,260	4,415	3,566	3,600	4,250
		Persons	7,983	8,373	8,721	8,892	7,370	7,004	8,232
5951	Albany Creek	Males	441	439	426	435	316	332	430
		Females	412	412	461	450	313	363	502
		Persons	853	851	887	885	629	695	932
5954	Arana Hills	Males	225	229	241	266	295	279	257
		Females	216	208	260	280	290	245	257
		Persons	441	437	501	546	585	524	514
5957	Bray Park	Males	373	380	447	373	300	278	332
		Females	326	395	427	360	275	345	346
		Persons	699	775	874	733	575	623	678
5962	Everton Hills	Males	191	212	251	292	276	182	209
		Females	163	222	246	285	233	177	216
		Persons	354	434	497	577	509	359	425
5965	Ferry Hills	Males	282	326	456	544	391	245	258
		Females	273	323	394	540	367	230	292
		Persons	555	649	850	1,084	758	475	550
5968	Kallangur	Males	631	612	626	604	542	586	591
		Females	617	590	581	596	526	635	612
		Persons	1,248	1,202	1,207	1,200	1,068	1,221	1,203
5973	Lawnton	Males	250	250	214	223	246	196	220
		Females	207	217	206	252	265	220	215
		Persons	457	467	420	475	511	416	435
5974	Petrie	Males	397	334	328	261	212	301	407
		Females	401	325	299	268	227	329	423
		Persons	798	659	627	529	439	630	830
5976	Strathpine	Males	413	507	503	568	515	399	451
		Females	438	463	490	564	472	392	464
		Persons	851	970	993	1,132	987	791	915
5983	Pine Rivers (S) Bal.	Males	846	1,029	969	911	711	606	827
		Females	881	900	896	820	598	664	923
		Persons	1,727	1,929	1,865	1,731	1,309	1,270	1,750
45	Redcliffe City	Males	1,492	1,553	1,793	1,984	1,883	1,454	1,537
		Females	1,431	1,573	1,658	1,848	1,699	1,486	1,544
		Persons	2,923	3,126	3,451	3,832	3,582	2,940	3,081
6200	Redcliffe (C)	Males	1,492	1,553	1,793	1,984	1,883	1,454	1,537
		Females	1,431	1,573	1,658	1,848	1,699	1,486	1,544
		Persons	2,923	3,126	3,451	3,832	3,582	2,940	3,081
50	Redland Shire	Males	3,507	3,970	3,773	3,460	2,733	2,895	3,465
		Females	3,421	3,652	3,505	3,319	2,761	3,144	3,903
		Persons	6,928	7,622	7,278	6,779	5,494	6,039	7,368
6251	Alexandra Hills	Males	795	824	642	593	483	663	798
		Females	723	759	679	623	571	759	881
		Persons	1,518	1,583	1,321	1,216	1,054	1,422	1,679

STATISTICAL SUBDIVISIONS AND STATISTICAL LOCAL AREAS, QUEENSLAND, AT 30 JUNE 1992 — *continued*

35-39	40-44	45-49	50-54	55-59	60-64	65-69	70-74	75-79	80-84	85 and over	Total
636	710	695	463	359	259	171	128	69	43	16	9,651
685	767	621	451	322	250	205	170	120	75	14	9,624
1,321	1,477	1,316	914	681	509	376	298	189	118	30	19,275
64	96	101	69	45	40	25	20	12	3	6	1,064
72	91	84	62	46	31	27	26	4	6	4	1,000
136	187	185	131	91	71	52	46	16	9	10	2,064
3,977	4,405	3,858	2,287	1,359	1,024	776	525	368	191	89	47,354
4,176	4,561	3,448	1,913	1,168	995	823	695	476	250	164	46,749
8,153	8,966	7,306	4,200	2,527	2,019	1,599	1,220	844	441	253	94,103
420	458	400	218	119	105	58	47	15	6	5	4,670
432	501	349	189	94	97	68	50	27	17	3	4,740
852	959	749	407	213	202	126	97	42	23	8	9,410
229	259	245	167	100	62	36	26	16	7	3	2,942
228	280	227	161	90	52	34	37	21	9	2	2,897
457	539	472	328	190	114	70	63	37	16	5	5,839
370	401	265	142	73	57	37	31	24	13	3	3,899
402	383	231	112	61	71	48	43	38	10	8	3,881
772	784	496	254	134	128	85	74	62	23	11	7,780
212	285	281	169	81	50	55	22	18	4	3	2,793
248	314	281	119	76	54	50	23	21	13	7	2,748
460	599	562	288	157	104	105	45	39	17	10	5,541
298	458	467	250	99	68	46	33	35	9	3	4,268
346	539	446	159	83	64	52	48	31	11	14	4,212
644	997	913	409	182	132	98	81	66	20	17	8,480
555	551	424	253	189	163	139	114	75	43	26	6,724
567	533	391	242	177	166	168	149	86	71	56	6,763
1,122	1,084	815	495	366	329	307	263	161	114	82	13,487
159	162	201	159	104	75	61	41	43	21	12	2,637
193	201	209	149	82	85	66	82	61	32	35	2,777
352	363	410	308	186	160	127	123	104	53	47	5,414
334	314	214	137	80	71	47	37	22	9	9	3,514
335	273	198	98	83	69	52	50	35	20	4	3,489
669	587	412	235	163	140	99	87	57	29	13	7,003
465	479	433	253	158	106	119	74	54	35	8	5,540
468	512	391	212	151	128	121	99	82	34	12	5,493
933	991	824	465	309	234	240	173	136	69	20	11,033
935	1,038	928	539	356	267	178	100	66	44	17	10,367
957	1,025	725	472	271	209	164	114	74	33	23	9,749
1,892	2,063	1,653	1,011	627	476	342	214	140	77	40	20,116
1,434	1,746	1,589	1,228	1,090	1,157	1,194	1,028	729	422	224	23,537
1,582	1,830	1,604	1,257	1,248	1,358	1,402	1,378	1,094	800	509	25,301
3,016	3,576	3,193	2,485	2,338	2,515	2,596	2,406	1,823	1,222	733	48,838
1,434	1,746	1,589	1,228	1,090	1,157	1,194	1,028	729	422	224	23,537
1,582	1,830	1,604	1,257	1,248	1,358	1,402	1,378	1,094	800	509	25,301
3,016	3,576	3,193	2,485	2,338	2,515	2,596	2,406	1,823	1,222	733	48,838
3,775	3,782	3,001	2,200	1,607	1,594	1,486	1,137	697	324	169	43,575
3,846	3,716	2,766	1,927	1,557	1,691	1,481	1,230	872	503	319	43,613
7,621	7,498	5,767	4,127	3,164	3,285	2,967	2,367	1,569	827	488	87,188
760	687	483	276	173	170	142	77	60	32	15	7,673
759	667	383	253	164	170	166	114	86	65	33	7,855
1,519	1,354	866	529	337	340	308	191	146	97	48	15,528

TABLE 1 — AGE AND SEX DISTRIBUTION OF ESTIMATED RESIDENT POPULATION, STATISTICAL DIVISIONS,

Code	Statistical division Statistical subdivision Statistical local area	Sex	0-4	5-9	10-14	15-19	20-24	25-29	30-34
<i>Redland Shire — continued</i>									
6254	Birkdale	Males	316	489	463	458	339	284	348
		Females	381	417	425	428	321	294	389
		Persons	697	906	888	886	660	578	737
6257	Capalaba	Males	688	762	749	620	525	538	696
		Females	656	714	639	639	536	675	773
		Persons	1,344	1,476	1,388	1,259	1,061	1,213	1,469
6262	Cleveland	Males	303	324	403	397	310	247	259
		Females	290	304	341	402	283	251	309
		Persons	593	628	744	799	593	498	568
6264	Ormiston	Males	99	117	124	134	77	91	89
		Females	85	109	119	130	77	79	93
		Persons	184	226	243	264	154	170	182
6265	Redland Bay	Males	161	172	171	135	153	151	176
		Females	178	164	162	137	144	140	188
		Persons	339	336	333	272	297	291	364
6267	Sheldon-Mt Cotton	Males	93	118	137	174	100	78	71
		Females	76	117	114	108	76	83	86
		Persons	169	235	251	282	176	161	157
6268	Thorneside	Males	145	142	122	117	106	151	121
		Females	123	118	113	99	107	139	119
		Persons	268	260	235	216	213	290	240
6271	Thornlands	Males	293	320	295	240	185	187	273
		Females	287	288	299	246	200	204	329
		Persons	580	608	594	486	385	391	602
6273	Victoria Point	Males	255	289	262	227	198	212	240
		Females	263	274	226	195	185	243	315
		Persons	518	563	488	422	383	455	555
6276	Wellington Point	Males	204	262	245	226	175	178	233
		Females	207	237	242	221	178	156	267
		Persons	411	499	487	447	353	334	500
6283	Redland (S) Bal.	Males	155	151	160	139	82	115	161
		Females	152	151	146	91	83	121	154
		Persons	307	302	306	230	165	236	315
10	Moreton	Males	17,640	18,436	18,449	18,548	17,886	17,612	19,437
		Females	16,941	17,413	17,229	17,244	17,222	18,035	20,209
		Persons	34,581	35,849	35,678	35,792	35,108	35,647	39,646
05	Gold Coast City	Males	3,827	3,379	3,764	5,081	6,313	5,902	5,124
		Females	3,598	3,186	3,369	4,760	6,310	5,412	4,926
		Persons	7,425	6,565	7,133	9,841	12,623	11,314	10,050
3452	Arundel	Males	130	108	84	109	136	145	146
		Females	107	94	86	100	136	179	138
		Persons	237	202	170	209	272	324	284
3453	Ashmore	Males	374	350	454	473	381	332	349
		Females	343	321	405	435	342	345	419
		Persons	717	671	859	908	723	677	768
3454	Benowa	Males	132	196	251	257	186	136	124
		Females	128	168	230	243	159	130	158
		Persons	260	364	481	500	345	266	282
3457	Biggera Waters	Males	77	112	86	119	206	182	151
		Females	98	92	95	132	220	162	136
		Persons	175	204	181	251	426	344	287

STATISTICAL SUBDIVISIONS AND STATISTICAL LOCAL AREAS, QUEENSLAND, AT 30 JUNE 1992 — *continued*

35-39	40-44	45-49	50-54	55-59	60-64	65-69	70-74	75-79	80-84	85 and over	Total
433	455	369	238	189	160	127	101	73	21	16	4,879
458	470	328	213	162	168	147	119	75	32	26	4,853
891	925	697	451	351	328	274	220	148	53	42	9,732
715	689	468	297	196	176	158	110	48	30	12	7,477
735	650	457	262	194	179	153	107	71	35	17	7,492
1,450	1,339	925	559	390	355	311	217	119	65	29	14,969
349	415	373	308	238	222	231	206	132	72	27	4,816
405	436	347	262	210	291	245	262	202	106	47	4,993
754	851	720	570	448	513	476	468	334	178	74	9,809
117	135	99	86	57	72	58	57	34	17	3	1,466
134	143	94	79	74	82	60	62	35	23	17	1,495
251	278	193	165	131	154	118	119	69	40	20	2,961
170	187	165	146	123	124	148	117	71	30	22	2,422
165	187	155	153	125	144	131	114	60	41	30	2,418
335	374	320	299	248	268	279	231	131	71	52	4,840
99	154	139	107	67	46	35	20	7	3	4	1,452
131	142	148	72	50	42	15	16	12	7	9	1,304
230	296	287	179	117	88	50	36	19	10	13	2,756
129	114	107	78	55	61	45	37	30	10	3	1,573
124	117	108	76	47	61	41	32	44	14	13	1,495
253	231	215	154	102	122	86	69	74	24	16	3,068
290	288	246	189	112	120	95	76	49	24	12	3,294
289	256	236	141	128	121	93	92	59	53	30	3,351
579	544	482	330	240	241	188	168	108	77	42	6,645
286	215	212	186	150	203	198	174	103	44	36	3,490
216	249	195	163	191	203	203	170	123	81	63	3,558
502	464	407	349	341	406	401	344	226	125	99	7,048
254	255	180	134	111	79	97	84	43	24	12	2,796
260	240	169	116	95	88	119	78	59	24	28	2,784
514	495	349	250	206	167	216	162	102	48	40	5,580
173	188	160	155	136	161	152	78	47	17	7	2,237
170	159	146	137	117	142	108	64	46	22	6	2,015
343	347	306	292	253	303	260	142	93	39	13	4,252
19,017	19,367	16,920	13,622	11,676	12,244	12,600	9,801	6,095	3,272	1,569	254,191
19,611	19,275	16,630	13,464	11,936	13,089	12,760	10,315	7,330	4,394	3,065	256,162
38,628	38,642	33,550	27,086	23,612	25,333	25,360	20,116	13,425	7,666	4,634	510,353
<i>4,515</i>	<i>4,860</i>	<i>4,552</i>	<i>3,865</i>	<i>3,309</i>	<i>3,399</i>	<i>3,829</i>	<i>3,214</i>	<i>2,170</i>	<i>1,264</i>	<i>583</i>	<i>68,950</i>
<i>4,551</i>	<i>4,907</i>	<i>4,751</i>	<i>3,841</i>	<i>3,384</i>	<i>4,087</i>	<i>4,124</i>	<i>3,726</i>	<i>2,776</i>	<i>1,770</i>	<i>1,241</i>	<i>70,719</i>
<i>9,066</i>	<i>9,767</i>	<i>9,303</i>	<i>7,706</i>	<i>6,693</i>	<i>7,486</i>	<i>7,953</i>	<i>6,940</i>	<i>4,946</i>	<i>3,034</i>	<i>1,824</i>	<i>139,669</i>
113	107	103	62	64	50	57	32	16	13	7	1,482
104	133	96	71	70	67	52	22	16	24	18	1,513
217	240	199	133	134	117	109	54	32	37	25	2,995
385	482	422	253	208	181	184	161	89	54	15	5,147
455	518	419	263	178	226	194	169	107	67	42	5,248
840	1,000	841	516	386	407	378	330	196	121	57	10,395
174	256	231	185	124	100	93	93	57	32	19	2,646
231	253	252	170	109	99	104	96	71	69	73	2,743
405	509	483	355	233	199	197	189	128	101	92	5,389
111	126	149	112	125	111	134	101	77	49	24	2,052
133	154	129	118	110	128	156	108	116	84	72	2,243
244	280	278	230	235	239	290	209	193	133	96	4,295

TABLE 1 — AGE AND SEX DISTRIBUTION OF ESTIMATED RESIDENT POPULATION, STATISTICAL DIVISIONS,

Code	Statistical division Statistical subdivision Statistical local area	Sex	0-4	5-9	10-14	15-19	20-24	25-29	30-34
3458	Gold Coast City — continued Bilinga	Males	29	28	14	34	57	51	38
		Females	27	28	19	30	42	31	41
		Persons	56	56	33	64	99	82	79
3462	Broadbeach	Males	62	28	33	87	250	230	152
		Females	47	32	25	109	301	209	123
		Persons	109	60	58	196	551	439	275
3465	Bundall	Males	81	90	111	165	149	102	104
		Females	78	75	96	144	129	87	86
		Persons	159	165	207	309	278	189	190
3468	Burleigh Heads	Males	147	125	145	170	252	265	235
		Females	133	113	118	159	257	220	201
		Persons	280	238	263	329	509	485	436
3472	Coolangatta	Males	71	59	50	114	163	145	129
		Females	82	61	59	114	146	108	97
		Persons	153	120	109	228	309	253	226
3473	Coombabah	Males	130	146	142	189	155	173	168
		Females	145	157	139	149	169	177	187
		Persons	275	303	281	338	324	350	355
3474	Currumbin	Males	51	54	59	72	77	88	105
		Females	54	69	57	65	97	94	110
		Persons	105	123	116	137	174	182	215
3478	Ernest-Molendinar	Males	128	174	175	113	69	88	128
		Females	123	162	120	111	59	130	138
		Persons	251	336	295	224	128	218	266
3482	Hollywell	Males	83	87	96	132	85	61	60
		Females	71	77	86	92	60	55	77
		Persons	154	164	182	224	145	116	137
3483	Labrador	Males	478	316	313	362	620	652	568
		Females	444	270	306	371	727	614	502
		Persons	922	586	619	733	1,347	1,266	1,070
3485	Main Beach-Broadwater	Males	46	34	33	77	192	159	128
		Females	34	28	26	87	154	137	100
		Persons	80	62	59	164	346	296	228
3486	Mermaid Beach	Males	101	61	70	174	311	305	231
		Females	98	56	57	142	314	221	164
		Persons	199	117	127	316	625	526	395
3488	Miami	Males	156	108	98	193	218	245	186
		Females	146	109	96	159	204	214	181
		Persons	302	217	194	352	422	459	367
3491	Palm Beach	Males	336	299	331	414	532	489	422
		Females	298	265	281	421	538	453	427
		Persons	634	564	612	835	1,070	942	849
3492	Paradise Point	Males	76	91	131	126	131	114	109
		Females	90	87	87	143	135	119	131
		Persons	166	178	218	269	266	233	240
3493	Parkwood	Males	110	87	78	100	85	79	100
		Females	110	107	74	92	81	93	116
		Persons	220	194	152	192	166	172	216
3495	Runaway Bay	Males	189	136	208	226	176	162	154
		Females	152	170	181	234	230	182	197
		Persons	341	306	389	460	406	344	351

STATISTICAL SUBDIVISIONS AND STATISTICAL LOCAL AREAS, QUEENSLAND, AT 30 JUNE 1992 — *continued*

	35-39	40-44	45-49	50-54	55-59	60-64	65-69	70-74	75-79	80-84	85 and over	Total
	34	29	30	26	24	44	60	37	17	9	8	569
	33	26	29	40	43	39	52	30	25	21	15	571
	67	55	59	66	67	83	112	67	42	30	23	1,140
	125	103	97	72	70	69	79	66	67	30	11	1,631
	84	74	87	69	56	100	87	88	76	51	23	1,641
	209	177	184	141	126	169	166	154	143	81	34	3,272
	80	150	202	161	126	105	102	95	55	27	12	1,917
	125	186	204	163	106	109	112	90	41	28	13	1,872
	205	336	406	324	232	214	214	185	96	55	25	3,789
	251	219	170	173	164	189	231	206	135	79	32	3,188
	196	192	198	173	197	241	232	241	170	96	67	3,204
	447	411	368	346	361	430	463	447	305	175	99	6,392
	101	124	96	97	107	125	148	121	84	61	36	1,831
	103	86	91	86	89	148	132	126	92	81	45	1,746
	204	210	187	183	196	273	280	247	176	142	81	3,577
	171	148	146	129	133	128	147	129	88	38	9	2,369
	175	161	157	130	119	149	150	144	78	50	20	2,456
	346	309	303	259	252	277	297	273	166	88	29	4,825
	100	105	78	78	55	62	66	57	30	19	1	1,157
	90	83	83	68	69	76	67	52	34	22	20	1,210
	190	188	161	146	124	138	133	109	64	41	21	2,367
	120	106	81	54	35	23	28	15	7	4	1	1,349
	136	110	74	43	28	25	27	16	2	8	—	1,312
	256	216	155	97	63	48	55	31	9	12	1	2,661
	80	117	103	78	80	78	91	60	29	16	5	1,341
	118	124	100	80	72	99	80	49	31	9	3	1,283
	198	241	203	158	152	177	171	109	60	25	8	2,624
	400	358	321	275	270	272	299	236	158	98	71	6,067
	375	384	388	319	290	333	338	293	260	165	164	6,543
	775	742	709	594	560	605	637	529	418	263	235	12,610
	99	118	107	82	64	57	63	43	22	15	4	1,343
	77	104	91	63	44	71	62	47	43	16	14	1,198
	176	222	198	145	108	128	125	90	65	31	18	2,541
	134	138	110	103	75	90	73	80	80	42	28	2,206
	112	124	134	95	91	95	96	122	104	75	44	2,144
	246	262	244	198	166	185	169	202	184	117	72	4,350
	163	172	141	125	106	129	142	133	83	37	19	2,454
	154	164	156	123	141	155	189	162	126	72	24	2,575
	317	336	297	248	247	284	331	295	209	109	43	5,029
	365	378	327	311	295	346	494	394	247	144	39	6,163
	355	400	359	318	390	473	511	446	309	168	94	6,506
	720	778	686	629	685	819	1,005	840	556	312	133	12,669
	127	142	174	136	115	135	153	140	83	45	16	2,044
	141	166	152	143	90	197	160	153	85	42	15	2,136
	268	308	326	279	205	332	313	293	168	87	31	4,180
	117	108	95	56	34	34	18	6	1	3	—	1,111
	106	94	75	54	29	24	17	4	4	3	3	1,086
	223	202	170	110	63	58	35	10	5	6	3	2,197
	184	280	284	242	210	208	210	162	118	59	40	3,248
	247	299	262	248	211	193	189	182	133	84	37	3,431
	431	579	546	490	421	401	399	344	251	143	77	6,679

TABLE 1 — AGE AND SEX DISTRIBUTION OF ESTIMATED RESIDENT POPULATION, STATISTICAL DIVISIONS,

Code	Statistical division Statistical subdivision Statistical local area	Sex	0-4	5-9	10-14	15-19	20-24	25-29	30-34
3498	Gold Coast City — continued Southport	Males	540	487	599	888	908	835	703
		Females	516	441	493	719	846	737	717
		Persons	1,056	928	1,092	1,607	1,754	1,572	1,420
3503	Surfers Paradise	Males	186	120	137	397	869	725	490
		Females	184	125	130	436	860	609	341
		Persons	370	245	267	833	1,729	1,334	831
3506	Tugun	Males	114	83	66	90	105	139	144
		Females	90	79	103	73	104	106	139
		Persons	204	162	169	163	209	245	283
10	Albert Shire Part B	Males	4,322	4,623	4,560	4,340	3,786	3,757	4,483
		Females	4,185	4,307	4,473	4,113	3,782	4,106	5,003
		Persons	8,507	8,930	9,033	8,453	7,568	7,863	9,486
0065	Broadbeach Waters	Males	138	133	182	265	287	247	207
		Females	130	132	153	241	282	212	192
		Persons	268	265	335	506	569	459	399
0067	Burleigh Waters	Males	223	248	246	291	259	214	236
		Females	210	212	263	264	242	214	292
		Persons	433	460	509	555	501	428	528
0072	Carrara—Merrimac	Males	343	332	320	360	254	360	387
		Females	327	335	326	290	286	363	416
		Persons	670	667	646	650	540	723	803
0074	Currumbin Waters	Males	271	299	292	281	212	205	312
		Females	255	301	277	268	202	286	303
		Persons	526	600	569	549	414	491	615
0077	Elanora	Males	254	305	287	279	156	151	257
		Females	249	260	289	265	165	185	315
		Persons	503	565	576	544	321	336	572
0082	Helensvale	Males	291	342	362	265	151	200	283
		Females	289	333	319	245	172	224	349
		Persons	580	675	681	510	323	424	632
0083	Hope Island	Males	66	56	49	55	57	54	63
		Females	57	47	54	48	46	68	63
		Persons	123	103	103	103	103	122	126
0086	Kerrydale—Stevens	Males	128	182	145	153	207	129	143
		Females	134	158	176	122	169	144	182
		Persons	262	340	321	275	376	273	325
0088	Mermaid Waters	Males	191	217	260	338	442	357	281
		Females	187	161	248	296	446	348	267
		Persons	378	378	508	634	888	705	548
0091	Mudgeeraba	Males	259	295	287	243	136	171	251
		Females	251	282	316	211	165	171	283
		Persons	510	577	603	454	301	342	534
0093	Nerang	Males	690	745	634	531	527	608	686
		Females	697	652	635	598	533	680	780
		Persons	1,387	1,397	1,269	1,129	1,060	1,288	1,466
0094	Oxenford	Males	173	129	143	118	137	164	143
		Females	160	150	122	120	162	133	167
		Persons	333	279	265	238	299	297	310
0096	Robina—Clear Island Waters	Males	302	306	362	356	325	274	326
		Females	290	347	343	375	343	331	354
		Persons	592	653	705	731	668	605	680

STATISTICAL SUBDIVISIONS AND STATISTICAL LOCAL AREAS, QUEENSLAND, AT 30 JUNE 1992 — *continued*

35-39	40-44	45-49	50-54	55-59	60-64	65-69	70-74	75-79	80-84	85 and over	Total
604	619	600	561	422	415	435	386	298	202	107	9,609
596	646	712	583	444	540	512	534	455	348	330	10,169
1,200	1,265	1,312	1,144	866	955	947	920	753	550	437	19,778
354	358	395	422	312	336	383	344	255	148	67	6,298
285	323	396	330	309	355	452	400	327	146	78	6,086
639	681	791	752	621	691	835	744	582	294	145	12,384
123	117	90	72	91	112	139	117	74	40	12	1,728
120	103	107	91	99	145	153	152	71	41	27	1,803
243	220	197	163	190	257	292	269	145	81	39	3,531
4,798	4,967	4,298	3,151	2,551	2,678	2,690	2,009	1,107	555	199	58,874
5,150	5,137	4,088	3,119	2,573	2,799	2,651	2,013	1,227	695	428	59,849
9,948	10,104	8,386	6,270	5,124	5,477	5,341	4,022	2,334	1,250	627	118,723
205	258	273	247	239	244	276	244	145	82	25	3,697
217	290	327	282	272	266	316	252	182	93	28	3,867
422	548	600	529	511	510	592	496	327	175	53	7,564
290	267	269	229	197	253	331	260	127	58	16	4,014
304	290	258	270	244	310	355	279	134	53	18	4,212
594	557	527	499	441	563	686	539	261	111	34	8,226
375	354	311	208	189	180	150	104	52	23	6	4,308
370	368	313	231	163	188	132	98	54	25	7	4,292
745	722	624	439	352	368	282	202	106	48	13	8,600
330	302	228	172	157	174	219	141	73	31	6	3,705
344	291	259	187	169	204	208	126	64	32	16	3,792
674	593	487	359	326	378	427	267	137	63	22	7,497
286	314	255	158	124	182	187	143	73	40	18	3,469
346	310	238	161	170	193	184	147	88	47	40	3,652
632	624	493	319	294	375	371	290	161	87	58	7,121
351	321	230	160	145	142	147	103	43	19	6	3,561
390	309	219	149	134	157	135	104	67	32	20	3,647
741	630	449	309	279	299	282	207	110	51	26	7,208
78	74	64	51	46	43	35	32	21	11	4	859
70	72	61	37	35	32	38	34	12	19	7	800
148	146	125	88	81	75	73	66	33	30	11	1,659
137	119	122	71	64	59	64	38	35	15	6	1,817
164	140	127	81	71	70	47	59	50	21	12	1,927
301	259	249	152	135	129	111	97	85	36	18	3,744
248	336	367	334	247	278	331	277	186	77	26	4,793
291	418	375	322	252	332	375	296	195	96	48	4,953
539	754	742	656	499	610	706	573	381	173	74	9,746
261	293	244	171	112	112	83	50	27	5	1	3,001
317	308	202	157	109	93	64	63	24	12	1	3,029
578	601	446	328	221	205	147	113	51	17	2	6,030
692	652	513	355	273	268	221	191	119	83	42	7,830
715	660	446	342	280	255	226	205	143	121	90	8,058
1,407	1,312	959	697	553	523	447	396	262	204	132	15,888
131	141	127	93	67	54	59	43	16	8	—	1,746
150	116	126	84	44	69	49	23	21	9	7	1,712
281	257	253	177	111	123	108	66	37	17	7	3,458
353	409	369	267	244	260	242	192	101	43	12	4,743
429	459	357	290	234	267	248	175	80	56	46	5,024
782	868	726	557	478	527	490	367	181	99	58	9,767

TABLE 1 — AGE AND SEX DISTRIBUTION OF ESTIMATED RESIDENT POPULATION, STATISTICAL DIVISIONS,

Code	Statistical division Statistical subdivision Statistical local area	Sex	0-4	5-9	10-14	15-19	20-24	25-29	30-34
0097	<i>Albert Shire Part B — continued</i> Worongary-Tallai	Males	264	310	308	227	155	149	284
		Females	264	278	314	222	149	221	295
		Persons	528	588	622	449	304	370	579
0098	Albert (S) — Pt B Bal.	Males	729	724	683	578	481	474	624
		Females	685	659	638	548	420	526	745
		Persons	1,414	1,383	1,321	1,126	901	1,000	1,369
15	Sunshine Coast	Males	4,336	4,569	4,569	4,156	3,750	3,835	4,557
		Females	4,162	4,371	4,307	3,920	3,647	4,137	4,942
		Persons	8,498	8,940	8,876	8,076	7,397	7,972	9,499
2131	Caloundra (C) — Pt A	Males	1,183	1,291	1,393	1,285	1,002	1,032	1,228
		Females	1,182	1,259	1,288	1,195	957	1,126	1,353
		Persons	2,365	2,550	2,681	2,480	1,959	2,158	2,581
4901	Maroochy (S) — Pt A	Males	2,552	2,600	2,573	2,334	2,273	2,264	2,636
		Females	2,397	2,523	2,441	2,220	2,244	2,390	2,809
		Persons	4,949	5,123	5,014	4,554	4,517	4,654	5,445
5751	Noosa (S) — Pt A	Males	601	678	603	537	475	539	693
		Females	583	589	578	505	446	621	780
		Persons	1,184	1,267	1,181	1,042	921	1,160	1,473
20	Moreton SD Bal.	Males	5,155	5,865	5,556	4,971	4,037	4,118	5,273
		Females	4,996	5,549	5,080	4,451	3,483	4,380	5,338
		Persons	10,151	11,414	10,636	9,422	7,520	8,498	10,611
0557	Beaudesert (S) — Pt B	Males	877	961	874	701	630	755	947
		Females	823	933	751	685	549	787	941
		Persons	1,700	1,894	1,625	1,386	1,179	1,542	1,888
0800	Boonah (S)	Males	251	267	290	249	191	203	249
		Females	258	285	234	211	190	207	249
		Persons	509	552	524	460	381	410	498
2031	Caboolture (S) — Pt B	Males	136	188	164	150	116	117	183
		Females	187	170	157	130	80	143	170
		Persons	323	358	321	280	196	260	353
2134	Caloundra (C) — Pt B	Males	801	833	786	537	377	506	744
		Females	725	802	676	514	313	564	822
		Persons	1,526	1,635	1,462	1,051	690	1,070	1,566
3050	Esk (S)	Males	456	555	518	411	322	353	467
		Females	434	482	507	365	317	352	480
		Persons	890	1,037	1,025	776	639	705	947
3250	Gatton (S)	Males	537	619	612	888	714	539	580
		Females	508	594	570	745	595	531	530
		Persons	1,045	1,213	1,182	1,633	1,309	1,070	1,110
4250	Kilcoy (S)	Males	124	157	120	117	88	92	124
		Females	134	142	103	98	84	91	116
		Persons	258	299	223	215	172	183	240
4450	Laidley (S)	Males	372	400	413	404	427	314	366
		Females	353	390	382	386	305	376	375
		Persons	725	790	795	790	732	690	741
4904	Maroochy (S) — Pt B	Males	721	795	752	609	448	486	680
		Females	676	776	716	505	400	547	712
		Persons	1,397	1,571	1,468	1,114	848	1,033	1,392
5231	Moreton (S) — Pt B	Males	478	610	585	588	508	502	536
		Females	510	554	573	523	460	464	524
		Persons	988	1,164	1,158	1,111	968	966	1,060

STATISTICAL SUBDIVISIONS AND STATISTICAL LOCAL AREAS, QUEENSLAND, AT 30 JUNE 1992 — *continued*

35-39	40-44	45-49	50-54	55-59	60-64	65-69	70-74	75-79	80-84	85 and over	Total
271	319	234	169	114	104	99	61	28	25	17	3,138
301	331	187	158	103	107	72	41	36	33	46	3,158
572	650	421	327	217	211	171	102	64	58	63	6,296
790	808	692	466	333	325	246	130	61	35	14	8,193
742	775	593	368	293	256	202	111	77	46	42	7,726
1,532	1,583	1,285	834	626	581	448	241	138	81	56	15,919
4,560	4,491	3,833	3,064	2,867	3,224	3,629	2,812	1,829	922	504	61,507
4,753	4,597	3,837	3,234	3,184	3,665	3,832	3,032	2,201	1,246	871	63,938
9,313	9,088	7,670	6,298	6,051	6,889	7,461	5,844	4,030	2,168	1,375	125,445
1,220	1,232	1,110	916	880	1,104	1,327	1,014	673	298	139	18,327
1,336	1,365	1,173	948	1,039	1,333	1,407	1,127	759	355	242	19,444
2,556	2,597	2,283	1,864	1,919	2,437	2,734	2,141	1,432	653	381	37,771
2,621	2,487	2,120	1,698	1,550	1,620	1,757	1,367	929	496	294	34,171
2,677	2,503	2,128	1,795	1,686	1,818	1,889	1,495	1,179	707	507	35,408
5,298	4,990	4,248	3,493	3,236	3,438	3,646	2,862	2,108	1,203	801	69,579
719	772	603	450	437	500	545	431	227	128	71	9,009
740	729	536	491	459	514	536	410	263	184	122	9,086
1,459	1,501	1,139	941	896	1,014	1,081	841	490	312	193	18,095
5,144	5,049	4,237	3,542	2,949	2,943	2,452	1,766	989	531	283	64,860
5,157	4,634	3,954	3,270	2,795	2,538	2,153	1,544	1,126	683	525	61,656
10,301	9,683	8,191	6,812	5,744	5,481	4,605	3,310	2,115	1,214	808	126,516
856	752	688	507	476	489	393	286	156	92	47	10,487
825	705	603	492	458	414	344	265	202	107	92	9,976
1,681	1,457	1,291	999	934	903	737	551	358	199	139	20,463
239	268	188	182	171	162	182	132	94	48	29	3,395
217	231	199	177	164	171	155	133	99	74	82	3,336
456	499	387	359	335	333	337	265	193	122	111	6,731
149	158	123	106	90	84	71	49	18	11	8	1,921
147	152	97	82	76	70	61	43	30	17	20	1,832
296	310	220	188	166	154	132	92	48	28	28	3,753
729	747	560	494	445	451	390	259	145	70	25	8,899
773	646	525	492	441	405	339	207	133	74	44	8,495
1,502	1,393	1,085	986	886	856	729	466	278	144	69	17,394
440	424	402	338	266	278	264	196	103	64	33	5,890
425	421	380	319	277	242	219	154	112	61	53	5,600
865	845	782	657	543	520	483	350	215	125	86	11,490
543	503	465	398	307	293	214	179	94	44	14	7,543
514	504	442	340	297	257	224	153	118	74	51	7,047
1,057	1,007	907	738	604	550	438	332	212	118	65	14,590
123	137	84	84	70	89	63	55	34	17	8	1,586
118	106	86	82	78	68	60	50	31	18	20	1,485
241	243	170	166	148	157	123	105	65	35	28	3,071
353	368	305	273	204	182	185	124	74	45	37	4,846
346	322	317	244	202	163	153	107	102	74	64	4,661
699	690	622	517	406	345	338	231	176	119	101	9,507
728	739	622	511	449	425	324	232	111	43	20	8,695
797	699	591	490	384	354	277	180	113	44	23	8,284
1,525	1,438	1,213	1,001	833	779	601	412	224	87	43	16,979
552	537	453	352	239	248	171	133	95	51	39	6,677
525	470	399	281	205	199	166	142	101	84	41	6,221
1,077	1,007	852	633	444	447	337	275	196	135	80	12,898

TABLE 1 — AGE AND SEX DISTRIBUTION OF ESTIMATED RESIDENT POPULATION, STATISTICAL DIVISIONS,

<i>Code</i>	<i>Statistical division Statistical subdivision Statistical local area</i>	<i>Sex</i>	<i>0-4</i>	<i>5-9</i>	<i>10-14</i>	<i>15-19</i>	<i>20-24</i>	<i>25-29</i>	<i>30-34</i>
<i>Moreton SD Bal. — continued</i>									
5754	Noosa (S) — Pt B	Males	402	480	442	317	216	251	397
		Females	388	421	411	289	190	318	419
		Persons	790	901	853	606	406	569	816
15	Wide Bay—Burnett	Males	7,661	8,402	8,557	7,472	6,075	6,078	7,073
		Females	7,117	7,998	7,951	6,899	5,914	6,339	7,526
		Persons	14,778	16,400	16,508	14,371	11,989	12,417	14,599
05	Bundaberg	Males	1,918	1,937	2,028	1,942	1,687	1,662	1,706
		Females	1,811	1,916	1,944	1,871	1,689	1,676	1,839
		Persons	3,729	3,853	3,972	3,813	3,376	3,338	3,545
1800	Bundaberg (C)	Males	1,268	1,205	1,293	1,317	1,225	1,083	1,102
		Females	1,153	1,216	1,261	1,306	1,230	1,073	1,132
		Persons	2,421	2,421	2,554	2,623	2,455	2,156	2,234
3551	Gooburrum (S) — Pt A	Males	33	53	47	36	33	32	36
		Females	36	36	44	33	22	35	50
		Persons	69	89	91	69	55	67	86
7551	Woongarra (S) — Pt A	Males	617	679	688	589	429	547	568
		Females	622	664	639	532	437	568	657
		Persons	1,239	1,343	1,327	1,121	866	1,115	1,225
10	Wide Bay—Burnett SD Bal.	Males	5,743	6,465	6,529	5,530	4,388	4,416	5,367
		Females	5,306	6,082	6,007	5,028	4,225	4,663	5,687
		Persons	11,049	12,547	12,536	10,558	8,613	9,079	11,054
0700	Biggenden (S)	Males	67	79	84	40	39	45	51
		Females	51	64	69	42	48	48	51
		Persons	118	143	153	82	87	93	102
2950	Eidsvold (S)	Males	39	63	47	46	44	47	31
		Females	34	47	48	19	36	32	37
		Persons	73	110	95	65	80	79	68
3300	Gayndah (S)	Males	124	125	127	118	94	96	101
		Females	105	121	102	86	88	87	102
		Persons	229	246	229	204	182	183	203
3554	Gooburrum (S) — Pt B	Males	286	294	298	244	182	223	259
		Females	240	281	263	210	180	225	249
		Persons	526	575	561	454	362	448	508
3650	Gympie (C)	Males	433	435	413	374	425	397	408
		Females	395	420	400	424	424	374	417
		Persons	828	855	813	798	849	771	825
3750	Hervey Bay (C)	Males	962	1,100	1,138	1,011	757	755	923
		Females	920	1,060	1,067	898	752	814	1,037
		Persons	1,882	2,160	2,205	1,909	1,509	1,569	1,960
4000	Isis (S)	Males	185	190	221	186	127	134	164
		Females	151	183	189	173	127	132	174
		Persons	336	373	410	359	254	266	338
4300	Kilkivan (S)	Males	110	122	140	107	95	89	106
		Females	107	150	131	77	57	101	118
		Persons	217	272	271	184	152	190	224
4350	Kingaroy (S)	Males	458	495	521	389	315	333	407
		Females	418	506	520	387	366	372	444
		Persons	876	1,001	1,041	776	681	705	851
4400	Kolan (S)	Males	124	156	157	147	84	98	132
		Females	118	142	143	114	77	105	139
		Persons	242	298	300	261	161	203	271

STATISTICAL SUBDIVISIONS AND STATISTICAL LOCAL AREAS, QUEENSLAND, AT 30 JUNE 1992 — *continued*

35-39	40-44	45-49	50-54	55-59	60-64	65-69	70-74	75-79	80-84	85 and over	Total
432	416	347	297	232	242	195	121	65	46	23	4,921
470	378	315	271	213	195	155	110	85	56	35	4,719
902	794	662	568	445	437	350	231	150	102	58	9,640
7,218	7,161	6,618	5,647	5,091	5,260	4,675	3,634	2,427	1,309	716	101,074
7,340	7,120	6,381	5,462	4,928	5,000	4,470	3,780	2,964	1,850	1,404	100,443
14,558	14,281	12,999	11,109	10,019	10,260	9,145	7,414	5,391	3,159	2,120	201,517
1,737	1,742	1,582	1,312	1,138	1,183	1,122	938	678	343	234	24,889
1,872	1,751	1,575	1,337	1,131	1,290	1,195	1,057	892	562	449	25,857
3,609	3,493	3,157	2,649	2,269	2,473	2,317	1,995	1,570	905	683	50,746
1,072	1,099	1,029	888	763	778	772	658	509	264	195	16,520
1,172	1,136	1,066	894	760	902	850	788	702	448	381	17,470
2,244	2,235	2,095	1,782	1,523	1,680	1,622	1,446	1,211	712	576	33,990
43	38	32	17	19	20	13	9	10	3	4	478
49	33	30	17	14	22	11	8	8	4	—	452
92	71	62	34	33	42	24	17	18	7	4	930
622	605	521	407	356	385	337	271	159	76	35	7,891
651	582	479	426	357	366	334	261	182	110	68	7,935
1,273	1,187	1,000	833	713	751	671	532	341	186	103	15,826
5,481	5,419	5,036	4,335	3,953	4,077	3,553	2,696	1,749	966	482	76,185
5,468	5,369	4,806	4,125	3,797	3,710	3,275	2,723	2,072	1,288	955	74,586
10,949	10,788	9,842	8,460	7,750	7,787	6,828	5,419	3,821	2,254	1,437	150,771
51	68	60	53	37	41	43	30	14	22	9	833
61	52	62	53	32	40	34	33	34	27	19	820
112	120	122	106	69	81	77	63	48	49	28	1,653
36	30	24	37	27	25	23	14	7	4	9	553
39	32	31	38	27	17	16	11	15	2	7	488
75	62	55	75	54	42	39	25	22	6	16	1,041
112	118	98	81	68	64	60	45	46	23	17	1,517
114	96	73	86	55	67	62	56	49	35	40	1,424
226	214	171	167	123	131	122	101	95	58	57	2,941
256	254	219	221	182	196	144	81	36	14	18	3,407
273	215	197	207	161	152	93	58	37	21	6	3,068
529	469	416	428	343	348	237	139	73	35	24	6,475
397	334	340	274	264	284	247	233	168	105	62	5,593
365	367	306	293	286	313	329	277	274	198	160	6,022
762	701	646	567	550	597	576	510	442	303	222	11,615
998	980	918	837	834	1,011	1,030	716	470	244	110	14,794
1,006	1,074	970	849	946	1,007	918	741	503	296	171	15,029
2,004	2,054	1,888	1,686	1,780	2,018	1,948	1,457	973	540	281	29,823
170	198	174	165	157	156	126	81	42	30	12	2,518
173	170	191	149	156	101	102	65	53	37	17	2,343
343	368	365	314	313	257	228	146	95	67	29	4,861
98	97	104	104	88	102	78	43	37	16	10	1,546
99	106	102	97	76	64	62	46	31	20	11	1,455
197	203	206	201	164	166	140	89	68	36	21	3,001
423	397	336	261	238	232	190	189	125	83	35	5,427
435	384	304	243	230	235	226	173	142	111	95	5,591
858	781	640	504	468	467	416	362	267	194	130	11,018
121	144	115	100	93	76	53	44	33	12	11	1,700
116	106	112	88	82	61	35	43	31	15	16	1,543
237	250	227	188	175	137	88	87	64	27	27	3,243

TABLE 1 — AGE AND SEX DISTRIBUTION OF ESTIMATED RESIDENT POPULATION, STATISTICAL DIVISIONS,

Code	Statistical division Statistical subdivision Statistical local area	Sex	0-4	5-9	10-14	15-19	20-24	25-29	30-34
<i>Wide Bay-Burnett SD Bal. — continued</i>									
4950	Maryborough (C)	Males	815	880	997	907	737	693	837
		Females	779	858	833	866	719	735	872
		Persons	1,594	1,738	1,830	1,773	1,456	1,428	1,709
5100	Miriam Vale (S)	Males	112	142	112	110	81	101	126
		Females	101	112	123	105	84	104	115
		Persons	213	254	235	215	165	205	241
5150	Monto (S)	Males	117	150	157	112	89	97	118
		Females	97	128	126	99	96	90	109
		Persons	214	278	283	211	185	187	227
5450	Mundubbera (S)	Males	105	105	82	81	112	91	103
		Females	87	97	89	54	73	93	85
		Persons	192	202	171	135	185	184	188
5500	Murgon (S)	Males	239	253	223	216	192	162	160
		Females	224	212	203	181	172	162	157
		Persons	463	465	426	397	364	324	317
5650	Nanango (S)	Males	288	311	348	301	209	201	240
		Females	270	339	343	284	165	225	290
		Persons	558	650	691	585	374	426	530
5900	Perry (S)	Males	20	20	15	9	9	8	18
		Females	13	12	11	12	4	8	10
		Persons	33	32	26	21	13	16	28
6850	Tiaro (S)	Males	133	175	173	145	82	92	124
		Females	141	168	155	119	92	94	145
		Persons	274	343	328	264	174	186	269
7350	Widgee (S)	Males	743	897	832	647	440	496	683
		Females	700	789	760	547	421	599	744
		Persons	1,443	1,686	1,592	1,194	861	1,095	1,427
7450	Wondai (S)	Males	162	201	192	122	129	103	152
		Females	149	180	176	131	112	110	146
		Persons	311	381	368	253	241	213	298
7500	Woocoo (S)	Males	149	195	168	143	85	107	149
		Females	138	145	174	121	70	107	178
		Persons	287	340	342	264	155	214	327
7554	Woongarra (S) - Pt B	Males	72	77	84	75	61	48	75
		Females	68	68	82	79	62	46	68
		Persons	140	145	166	154	123	94	143
20	Darling Downs	Males	7,929	8,138	8,542	8,685	7,749	6,978	7,365
		Females	7,422	7,801	7,971	8,526	7,418	6,988	7,397
		Persons	15,351	15,939	16,513	17,211	15,167	13,966	14,762
0100	Allora (S)	Males	93	108	122	92	44	49	80
		Females	64	113	119	54	51	41	90
		Persons	157	221	241	146	95	90	170
2150	Cambooya (S)	Males	165	172	144	133	80	87	144
		Females	135	160	126	97	76	127	138
		Persons	300	332	270	230	156	214	282
2350	Chinchilla (S)	Males	250	255	274	228	189	219	208
		Females	200	264	267	200	167	222	236
		Persons	450	519	541	428	356	441	444
2400	Clifton (S)	Males	81	98	107	97	74	66	85
		Females	98	110	102	81	51	68	80
		Persons	179	208	209	178	125	134	165

STATISTICAL SUBDIVISIONS AND STATISTICAL LOCAL AREAS, QUEENSLAND, AT 30 JUNE 1992—*continued*

35-39	40-44	45-49	50-54	55-59	60-64	65-69	70-74	75-79	80-84	85 and over	Total
814	820	735	660	559	592	538	499	335	198	81	11,697
815	788	738	642	548	619	589	608	459	267	268	12,003
1,629	1,608	1,473	1,302	1,107	1,211	1,127	1,107	794	465	349	23,700
141	124	132	105	90	77	62	36	22	11	1	1,585
114	132	100	90	66	41	37	30	20	7	4	1,385
255	256	232	195	156	118	99	66	42	18	5	2,970
120	116	90	95	87	94	53	48	31	30	17	1,621
107	110	85	89	88	71	56	43	46	36	19	1,495
227	226	175	184	175	165	109	91	77	66	36	3,116
78	82	101	69	64	56	41	24	19	12	9	1,234
84	82	79	61	59	33	39	25	36	18	6	1,100
162	164	180	130	123	89	80	49	55	30	15	2,334
144	138	136	104	108	93	71	72	45	31	11	2,398
153	146	114	99	97	94	75	65	60	39	22	2,275
297	284	250	203	205	187	146	137	105	70	33	4,673
283	305	292	220	187	197	161	127	71	33	17	3,791
298	294	248	205	172	165	123	120	49	42	27	3,659
581	599	540	425	359	362	284	247	120	75	44	7,450
5	15	20	14	20	18	8	5	5	2	8	219
8	21	13	16	8	10	12	—	2	—	5	165
13	36	33	30	28	28	20	5	7	2	13	384
133	144	136	116	125	87	75	46	29	8	2	1,825
125	121	135	104	81	74	47	32	15	12	2	1,662
258	265	271	220	206	161	122	78	44	20	4	3,487
733	708	652	523	452	445	362	238	139	48	27	9,065
718	699	622	457	424	355	276	198	133	60	24	8,526
1,451	1,407	1,274	980	876	800	638	436	272	108	51	17,591
138	148	164	104	131	86	104	82	49	27	13	2,107
145	157	142	117	94	81	83	61	59	31	26	2,000
283	305	306	221	225	167	187	143	108	58	39	4,107
158	129	135	137	91	98	64	35	21	10	2	1,876
139	147	135	98	69	84	46	27	18	9	8	1,713
297	276	270	235	160	182	110	62	39	19	10	3,589
72	70	55	55	51	47	20	8	5	3	1	879
81	70	47	44	40	26	15	11	6	5	2	820
153	140	102	99	91	73	35	19	11	8	3	1,699
6,832	6,693	6,063	4,927	4,232	4,208	3,566	2,784	1,963	1,204	654	98,512
6,855	6,572	5,857	4,850	4,125	4,193	3,790	3,304	2,857	1,958	1,355	99,239
13,687	13,265	11,920	9,777	8,357	8,401	7,356	6,088	4,820	3,162	2,009	197,751
75	81	74	73	54	60	54	44	27	14	14	1,158
82	69	77	74	38	54	49	42	49	22	19	1,107
157	150	151	147	92	114	103	86	76	36	33	2,265
126	115	113	80	64	74	62	37	15	9	5	1,625
138	120	92	73	75	64	50	21	16	7	4	1,519
264	235	205	153	139	138	112	58	31	16	9	3,144
196	225	178	178	151	158	103	70	69	54	21	3,026
194	210	167	152	133	146	97	98	95	54	41	2,943
390	435	345	330	284	304	200	168	164	108	62	5,969
87	87	88	67	75	59	55	44	31	16	10	1,227
84	104	76	79	60	54	39	43	38	19	22	1,208
171	191	164	146	135	113	94	87	69	35	32	2,435

TABLE 1 — AGE AND SEX DISTRIBUTION OF ESTIMATED RESIDENT POPULATION, STATISTICAL DIVISIONS,

Code	Statistical division Statistical subdivision Statistical local area	Sex	0-4	5-9	10-14	15-19	20-24	25-29	30-34
Darling Downs — continued									
2550	Crow's Nest (S)	Males	254	339	344	302	259	178	253
		Females	258	306	317	282	202	203	292
		Persons	512	645	661	584	461	381	545
2650	Dalby (T)	Males	441	415	391	459	416	355	402
		Females	391	411	393	385	383	354	388
		Persons	832	826	784	844	799	709	790
3400	Glengallan (S)	Males	205	193	185	131	136	148	151
		Females	164	186	161	155	101	129	154
		Persons	369	379	346	286	237	277	305
3600	Goondiwindi (T)	Males	175	193	179	168	212	201	213
		Females	185	179	192	148	216	195	205
		Persons	360	372	371	316	428	396	418
3900	Inglewood (S)	Males	117	136	100	86	102	118	131
		Females	111	124	111	68	96	103	113
		Persons	228	260	211	154	198	221	244
4200	Jondaryan (S)	Males	527	518	526	477	444	391	473
		Females	469	524	457	445	381	423	463
		Persons	996	1,042	983	922	825	814	936
5000	Millmerran (S)	Males	125	134	131	105	104	110	140
		Females	153	153	133	90	90	115	129
		Persons	278	287	264	195	194	225	269
5550	Murilla (S)	Males	120	146	124	121	108	118	107
		Females	117	128	101	84	93	102	104
		Persons	237	274	225	205	201	220	211
6050	Pittsworth (S)	Males	190	220	199	183	173	159	142
		Females	173	203	201	171	153	134	153
		Persons	363	423	400	354	326	293	295
6450	Rosalie (S)	Males	372	421	384	247	244	285	334
		Females	368	438	386	236	212	308	342
		Persons	740	859	770	483	456	593	676
6500	Rosenthal (S)	Males	97	109	109	86	61	70	82
		Females	104	101	101	86	67	65	95
		Persons	201	210	210	172	128	135	177
6600	Stanthorpe (S)	Males	465	428	483	382	312	311	374
		Females	322	437	398	357	270	323	380
		Persons	787	865	881	739	582	634	754
6700	Tara (S)	Males	195	185	154	124	148	159	157
		Females	154	148	161	97	119	140	139
		Persons	349	333	315	221	267	299	296
6750	Taroom (S)	Males	154	157	136	91	135	141	158
		Females	157	174	109	66	98	136	144
		Persons	311	331	245	157	233	277	302
6900	Toowoomba (C)	Males	3,092	3,050	3,599	4,337	3,863	3,158	3,015
		Females	3,032	2,905	3,334	4,703	4,036	3,205	2,989
		Persons	6,124	5,955	6,933	9,040	7,899	6,363	6,004
7100	Waggamba (S)	Males	145	142	102	80	128	110	158
		Females	152	120	96	52	73	115	124
		Persons	297	262	198	132	201	225	282
7150	Wambo (S)	Males	214	265	239	168	169	181	194
		Females	214	224	244	154	132	132	205
		Persons	428	489	483	322	301	313	399

STATISTICAL SUBDIVISIONS AND STATISTICAL LOCAL AREAS, QUEENSLAND, AT 30 JUNE 1992 — *continued*

35-39	40-44	45-49	50-54	55-59	60-64	65-69	70-74	75-79	80-84	85 and over	Total
255	291	282	200	153	149	136	86	76	44	26	3,627
276	275	240	197	139	138	119	86	65	61	47	3,503
531	566	522	397	292	287	255	172	141	105	73	7,130
341	328	264	248	213	203	168	134	102	50	43	4,973
343	314	267	251	195	209	192	165	176	118	88	5,023
684	642	531	499	408	412	360	299	278	168	131	9,996
151	128	128	142	111	111	91	59	43	19	7	2,139
138	146	116	131	98	106	85	59	47	30	14	2,020
289	274	244	273	209	217	176	118	90	49	21	4,159
186	154	137	130	100	69	47	44	29	13	15	2,265
176	128	116	100	76	67	67	56	50	43	27	2,226
362	282	253	230	176	136	114	100	79	56	42	4,491
108	102	84	106	87	95	79	39	29	21	8	1,548
84	85	113	96	80	90	62	39	39	25	22	1,461
192	187	197	202	167	185	141	78	68	46	30	3,009
414	400	384	274	217	215	145	104	71	46	16	5,642
437	387	335	293	174	177	125	110	85	57	35	5,377
851	787	719	567	391	392	270	214	156	103	51	11,019
125	124	115	111	77	77	67	45	20	19	11	1,640
106	106	117	90	72	59	42	34	27	16	20	1,552
231	230	232	201	149	136	109	79	47	35	31	3,192
100	107	115	93	96	77	50	35	31	23	15	1,586
83	105	102	100	78	45	48	46	38	26	14	1,414
183	212	217	193	174	122	98	81	69	49	29	3,000
179	156	149	92	100	97	83	57	43	35	14	2,271
152	153	130	121	90	84	60	72	60	44	24	2,178
331	309	279	213	190	181	143	129	103	79	38	4,449
331	295	251	170	185	183	143	118	50	26	11	4,050
308	249	225	192	158	137	100	74	56	34	14	3,837
639	544	476	362	343	320	243	192	106	60	25	7,887
93	93	82	81	70	80	51	40	24	6	1	1,235
82	90	69	79	59	64	45	22	24	14	2	1,169
175	183	151	160	129	144	96	62	48	20	3	2,404
347	378	343	260	293	254	203	169	141	82	43	5,268
355	355	326	278	240	236	243	190	169	121	58	5,058
702	733	669	538	533	490	446	359	310	203	101	10,326
160	141	154	123	90	90	67	52	34	16	6	2,055
149	122	130	84	99	61	48	36	31	12	11	1,741
309	263	284	207	189	151	115	88	65	28	17	3,796
132	105	94	98	83	56	59	51	16	18	6	1,690
109	90	91	76	62	51	50	32	26	17	21	1,509
241	195	185	174	145	107	109	83	42	35	27	3,199
2,723	2,706	2,436	1,886	1,567	1,676	1,526	1,289	920	560	317	41,720
2,897	2,852	2,500	1,889	1,795	1,930	1,862	1,738	1,471	1,025	734	44,897
5,620	5,558	4,936	3,775	3,362	3,606	3,388	3,027	2,391	1,585	1,051	86,617
128	127	89	87	74	68	43	31	13	9	4	1,538
107	96	94	71	59	59	35	16	17	9	6	1,301
235	223	183	158	133	127	78	47	30	18	10	2,839
223	224	196	179	157	116	102	59	54	33	23	2,796
194	182	193	166	102	93	90	66	58	34	22	2,505
417	406	389	345	259	209	192	125	112	67	45	5,301

TABLE 1 — AGE AND SEX DISTRIBUTION OF ESTIMATED RESIDENT POPULATION, STATISTICAL DIVISIONS,

Code	Statistical division Statistical subdivision Statistical local area	Sex	0-4	5-9	10-14	15-19	20-24	25-29	30-34
	Darling Downs — continued								
7250	Warwick (C)	Males	452	454	510	588	348	364	364
		Females	401	393	462	515	351	348	434
		Persons	853	847	972	1,103	699	712	798
25	South-West	Males	1,470	1,369	1,039	1,029	1,314	1,409	1,427
		Females	1,290	1,284	962	867	1,192	1,319	1,203
		Persons	2,760	2,653	2,001	1,896	2,506	2,728	2,630
0300	Balonne (S)	Males	311	243	206	190	257	288	254
		Females	266	240	205	153	222	246	228
		Persons	577	483	411	343	479	534	482
0650	Bendmere (S)	Males	43	62	38	32	43	48	51
		Females	26	49	45	25	34	32	39
		Persons	69	111	83	57	77	80	90
0850	Booringa (S)	Males	95	112	80	74	94	90	85
		Females	90	95	55	60	70	83	81
		Persons	185	207	135	134	164	173	166
1750	Bulloo (S)	Males	33	35	15	23	43	36	45
		Females	31	29	17	10	30	21	28
		Persons	64	64	32	33	73	57	73
1850	Bungil (S)	Males	99	130	85	60	60	89	96
		Females	90	109	63	36	52	75	94
		Persons	189	239	148	96	112	164	190
5600	Murweh (S)	Males	305	257	179	203	271	288	287
		Females	242	241	192	161	221	279	234
		Persons	547	498	371	364	492	567	521
5800	Paroo (S)	Males	156	118	101	89	111	96	129
		Females	124	119	79	86	115	114	107
		Persons	280	237	180	175	226	210	236
6150	Quilpie (S)	Males	68	60	36	48	90	93	80
		Females	75	64	21	40	76	70	64
		Persons	143	124	57	88	166	163	144
6400	Roma (T)	Males	307	286	261	272	298	323	346
		Females	299	290	247	264	328	356	279
		Persons	606	576	508	536	626	679	625
7200	Warroo (S)	Males	53	66	38	38	47	58	54
		Females	47	48	38	32	44	43	49
		Persons	100	114	76	70	91	101	103
30	Fitzroy	Males	7,353	7,652	7,296	7,216	7,211	6,953	7,597
		Females	6,868	7,162	6,725	6,916	6,949	6,897	7,235
		Persons	14,221	14,814	14,021	14,132	14,160	13,850	14,832
05	Rockhampton	Males	2,464	2,523	2,490	2,786	2,974	2,550	2,557
		Females	2,304	2,357	2,302	3,016	3,117	2,490	2,498
		Persons	4,768	4,880	4,792	5,802	6,091	5,040	5,055
3151	Fitzroy (S) — Pt A	Males	215	240	202	118	105	134	220
		Females	184	214	186	120	122	183	226
		Persons	399	454	388	238	227	317	446
6350	Rockhampton (C)	Males	2,249	2,283	2,288	2,668	2,869	2,416	2,337
		Females	2,120	2,143	2,116	2,896	2,995	2,307	2,272
		Persons	4,369	4,426	4,404	5,564	5,864	4,723	4,609
10	Gladstone	Males	1,502	1,600	1,524	1,477	1,330	1,296	1,621
		Females	1,419	1,523	1,433	1,377	1,239	1,370	1,559
		Persons	2,921	3,123	2,957	2,854	2,569	2,666	3,180

STATISTICAL SUBDIVISIONS AND STATISTICAL LOCAL AREAS, QUEENSLAND, AT 30 JUNE 1992 — *continued*

35-39	40-44	45-49	50-54	55-59	60-64	65-69	70-74	75-79	80-84	85 and over	Total
352	326	307	249	215	241	232	177	125	91	38	5,433
361	334	281	258	243	269	282	259	220	170	110	5,691
713	660	588	507	458	510	514	436	345	261	148	11,124
1,212	1,012	928	783	666	632	493	301	231	129	42	15,486
996	903	763	710	540	500	407	300	268	172	123	13,799
2,208	1,915	1,691	1,493	1,206	1,132	900	601	499	301	165	29,285
219	208	183	136	119	88	75	43	25	11	4	2,860
196	164	130	114	105	74	83	41	39	23	18	2,547
415	372	313	250	224	162	158	84	64	34	22	5,407
36	40	49	42	37	37	18	14	11	14	2	617
33	28	43	37	34	22	10	14	15	12	7	505
69	68	92	79	71	59	28	28	26	26	9	1,122
82	60	78	73	51	57	56	14	28	16	3	1,148
55	82	68	63	48	44	43	26	19	16	4	1,002
137	142	146	136	99	101	99	40	47	32	7	2,150
31	21	18	16	14	14	12	3	—	2	—	361
15	12	10	12	11	6	—	1	1	—	—	234
46	33	28	28	25	20	12	4	1	2	—	595
82	92	78	60	55	62	34	24	18	4	—	1,128
77	81	60	71	43	37	18	17	20	4	—	947
159	173	138	131	98	99	52	41	38	8	—	2,075
264	200	163	145	116	121	110	79	60	35	8	3,091
203	164	143	134	98	109	84	82	83	54	37	2,761
467	364	306	279	214	230	194	161	143	89	45	5,852
109	92	78	72	74	78	54	26	22	10	7	1,422
87	90	66	69	51	59	35	25	14	10	4	1,254
196	182	144	141	125	137	89	51	36	20	11	2,676
58	41	44	38	33	38	26	13	9	3	—	778
46	43	32	24	33	14	5	5	3	4	—	619
104	84	76	62	66	52	31	18	12	7	—	1,397
281	219	187	162	129	113	88	70	46	31	15	3,434
234	198	176	156	93	121	107	78	65	43	48	3,382
515	417	363	318	222	234	195	148	111	74	63	6,816
50	39	50	39	38	24	20	15	12	3	3	647
50	41	35	30	24	14	22	11	9	6	5	548
100	80	85	69	62	38	42	26	21	9	8	1,195
6,882	6,471	5,435	4,391	3,639	3,116	2,553	1,795	1,306	657	378	87,901
6,388	5,876	4,816	3,875	3,186	2,883	2,471	2,087	1,656	1,077	867	83,934
13,270	12,347	10,251	8,266	6,825	5,999	5,024	3,882	2,962	1,734	1,245	171,835
2,286	2,217	1,808	1,453	1,316	1,202	1,111	855	644	343	207	31,786
2,224	2,077	1,736	1,440	1,344	1,304	1,262	1,125	895	667	557	32,715
4,510	4,294	3,544	2,893	2,660	2,506	2,373	1,980	1,539	1,010	764	64,501
176	167	83	71	44	44	38	22	21	13	8	1,921
161	117	67	51	44	40	29	29	31	27	34	1,865
337	284	150	122	88	84	67	51	52	40	42	3,786
2,110	2,050	1,725	1,382	1,272	1,158	1,073	833	623	330	199	29,865
2,063	1,960	1,669	1,389	1,300	1,264	1,233	1,096	864	640	523	30,850
4,173	4,010	3,394	2,771	2,572	2,422	2,306	1,929	1,487	970	722	60,715
1,481	1,379	1,186	926	698	551	411	246	155	77	33	17,493
1,369	1,295	1,034	763	545	511	372	317	215	122	99	16,562
2,850	2,674	2,220	1,689	1,243	1,062	783	563	370	199	132	34,055

TABLE 1 — AGE AND SEX DISTRIBUTION OF ESTIMATED RESIDENT POPULATION, STATISTICAL DIVISIONS,

<i>Code</i>	<i>Statistical division Statistical subdivision Statistical local area</i>	<i>Sex</i>	<i>0-4</i>	<i>5-9</i>	<i>10-14</i>	<i>15-19</i>	<i>20-24</i>	<i>25-29</i>	<i>30-34</i>
2101	<i>Gladstone — continued Calliope (S) — Pt A</i>	Males	388	460	415	327	261	264	403
		Females	308	382	423	314	231	307	439
		Persons	696	842	838	641	492	571	842
3350	<i>Gladstone (C)</i>	Males	1,114	1,140	1,109	1,150	1,069	1,032	1,218
		Females	1,111	1,141	1,010	1,063	1,008	1,063	1,120
		Persons	2,225	2,281	2,119	2,213	2,077	2,095	2,338
15	<i>Fitzroy SD Bal.</i>	Males	3,387	3,529	3,282	2,953	2,907	3,107	3,419
		Females	3,145	3,282	2,990	2,523	2,593	3,037	3,178
		Persons	6,532	6,811	6,272	5,476	5,500	6,144	6,597
0350	<i>Banana (S)</i>	Males	723	743	663	543	608	646	679
		Females	711	715	623	520	550	654	646
		Persons	1,434	1,458	1,286	1,063	1,158	1,300	1,325
0500	<i>Bauhinia (S)</i>	Males	136	113	88	44	111	162	138
		Females	107	111	76	50	85	118	98
		Persons	243	224	164	94	196	280	236
2104	<i>Calliope (S) — Pt B</i>	Males	89	98	134	92	115	98	137
		Females	86	135	95	96	75	116	93
		Persons	175	233	229	188	190	214	230
2850	<i>Duarina (S)</i>	Males	621	585	493	421	470	538	582
		Females	541	560	490	400	446	468	556
		Persons	1,162	1,145	983	821	916	1,006	1,138
3000	<i>Emerald (S)</i>	Males	514	513	468	487	523	536	529
		Females	498	443	390	363	475	484	471
		Persons	1,012	956	858	850	998	1,020	1,000
3154	<i>Fitzroy (S) — Pt B</i>	Males	193	264	229	165	140	166	213
		Females	203	219	221	153	126	174	226
		Persons	396	483	450	318	266	340	439
4100	<i>Jericho (S)</i>	Males	49	49	44	32	66	55	45
		Females	65	46	30	22	44	45	44
		Persons	114	95	74	54	110	100	89
4550	<i>Livingstone (S)</i>	Males	740	817	870	923	607	611	785
		Females	644	724	768	659	577	707	749
		Persons	1,384	1,541	1,638	1,582	1,184	1,318	1,534
5350	<i>Mount Morgan (S)</i>	Males	110	133	112	126	107	86	90
		Females	113	123	120	125	106	109	93
		Persons	223	256	232	251	213	195	183
5850	<i>Peak Downs (S)</i>	Males	212	214	181	120	160	209	221
		Females	177	206	177	135	109	162	202
		Persons	389	420	358	255	269	371	423
35	<i>Central-West</i>	Males	611	624	459	560	644	623	590
		Females	603	582	437	403	534	640	541
		Persons	1,214	1,206	896	963	1,178	1,263	1,131
0150	<i>Aramac (S)</i>	Males	47	38	20	32	48	50	40
		Females	47	49	31	14	37	39	39
		Persons	94	87	51	46	85	89	79
0400	<i>Barcaldine (S)</i>	Males	77	81	63	41	71	76	65
		Females	82	75	52	55	64	74	63
		Persons	159	156	115	96	135	150	128
0450	<i>Barcoo (S)</i>	Males	24	30	20	18	31	25	19
		Females	32	23	16	5	21	19	18
		Persons	56	53	36	23	52	44	37

STATISTICAL SUBDIVISIONS AND STATISTICAL LOCAL AREAS, QUEENSLAND, AT 30 JUNE 1992 — *continued*

35-39	40-44	45-49	50-54	55-59	60-64	65-69	70-74	75-79	80-84	85 and over	Total
426	399	326	241	180	154	134	73	39	22	5	4,517
401	360	269	209	139	142	122	79	48	37	29	4,239
827	759	595	450	319	296	256	152	87	59	34	8,756
1,055	980	860	685	518	397	277	173	116	55	28	12,976
968	935	765	554	406	369	250	238	167	85	70	12,323
2,023	1,915	1,625	1,239	924	766	527	411	283	140	98	25,299
3,115	2,875	2,441	2,012	1,625	1,363	1,031	694	507	237	138	38,622
2,795	2,504	2,046	1,672	1,297	1,068	837	645	546	288	211	34,657
5,910	5,379	4,487	3,684	2,922	2,431	1,868	1,339	1,053	525	349	73,279
637	561	502	451	365	258	187	115	87	49	25	7,842
544	533	413	388	274	199	171	119	125	59	41	7,285
1,181	1,094	915	839	639	457	358	234	212	108	66	15,127
93	76	79	77	52	37	34	26	25	5	11	1,307
75	68	71	42	31	29	27	26	20	13	9	1,056
168	144	150	119	83	66	61	52	45	18	20	2,363
103	97	100	83	74	68	52	31	28	12	7	1,418
92	92	98	73	66	41	32	29	25	14	7	1,265
195	189	198	156	140	109	84	60	53	26	14	2,683
522	485	349	231	168	89	27	29	18	5	8	5,641
450	369	244	148	88	46	31	18	12	7	2	4,876
972	854	593	379	256	135	58	47	30	12	10	10,517
488	409	338	279	195	175	135	76	51	19	18	5,753
380	346	291	215	159	118	82	53	46	19	29	4,862
868	755	629	494	354	293	217	129	97	38	47	10,615
203	190	158	173	124	103	73	40	33	14	4	2,485
206	144	146	148	103	76	46	40	29	18	8	2,286
409	334	304	321	227	179	119	80	62	32	12	4,771
41	39	34	31	38	30	22	11	12	5	3	606
38	26	24	35	19	22	13	13	9	5	6	506
79	65	58	66	57	52	35	24	21	10	9	1,112
765	729	655	522	453	472	378	278	186	91	47	9,929
734	728	587	475	434	422	332	244	200	104	81	9,169
1,499	1,457	1,242	997	887	894	710	522	386	195	128	19,098
87	97	98	88	89	92	100	79	61	35	11	1,601
89	100	96	87	81	96	93	96	70	40	28	1,665
176	197	194	175	170	188	193	175	131	75	39	3,266
176	192	128	77	67	39	23	9	6	2	4	2,040
187	98	76	61	42	19	10	7	10	9	—	1,687
363	290	204	138	109	58	33	16	16	11	4	3,727
499	462	401	356	306	345	239	156	82	58	49	7,064
409	397	356	277	227	251	183	142	135	77	60	6,254
908	859	757	633	533	596	422	298	217	135	109	13,318
29	36	32	29	25	30	21	11	10	2	2	502
23	26	28	23	22	20	12	12	12	5	8	447
52	62	60	52	47	50	33	23	22	7	10	949
60	53	54	50	51	42	38	26	13	8	11	880
51	61	66	46	31	35	33	31	25	22	6	872
111	114	120	96	82	77	71	57	38	30	17	1,752
26	17	21	18	12	15	7	5	1	3	—	292
20	14	17	12	6	2	1	—	—	—	—	206
46	31	38	30	18	17	8	5	1	3	—	498

TABLE 1 --- AGE AND SEX DISTRIBUTION OF ESTIMATED RESIDENT POPULATION, STATISTICAL DIVISIONS,

<i>Code</i>	<i>Statistical division Statistical subdivision Statistical local area</i>	<i>Sex</i>	<i>0-4</i>	<i>5-9</i>	<i>10-14</i>	<i>15-19</i>	<i>20-24</i>	<i>25-29</i>	<i>30-34</i>
Central-West — continued									
0750	Blackall (S)	Males	78	111	79	73	85	92	92
		Females	101	92	86	74	85	102	86
		Persons	179	203	165	147	170	194	178
0900	Boulia (S)	Males	31	23	16	33	31	32	38
		Females	33	26	16	18	30	22	26
		Persons	64	49	32	51	61	54	64
2750	Diamantina (S)	Males	17	21	10	9	14	15	17
		Females	4	11	8	1	9	15	10
		Persons	21	32	18	10	23	30	27
3850	Ilfracombe (S)	Males	22	19	18	12	17	24	18
		Females	12	20	12	12	7	25	17
		Persons	34	39	30	24	24	49	35
4050	Isisford (S)	Males	14	23	9	4	23	22	17
		Females	14	21	5	2	6	16	21
		Persons	28	44	14	6	29	38	38
4700	Longreach (S)	Males	192	180	159	238	204	168	164
		Females	174	170	151	156	181	208	156
		Persons	366	350	310	394	385	376	320
6650	Tambo (S)	Males	30	28	18	23	31	22	30
		Females	21	27	21	15	24	24	29
		Persons	51	55	39	38	55	46	59
7400	Winton (S)	Males	79	70	47	77	89	97	90
		Females	83	68	39	51	70	96	76
		Persons	162	138	86	128	159	193	166
40	Mackay	Males	4,840	5,120	4,862	4,454	4,355	4,670	5,268
		Females	4,684	4,830	4,507	4,159	4,222	4,640	4,992
		Persons	9,524	9,950	9,369	8,613	8,577	9,310	10,260
05	Mackay	Males	2,148	2,291	2,277	2,184	2,127	2,163	2,379
		Females	2,167	2,167	2,170	2,221	2,168	2,215	2,317
		Persons	4,315	4,458	4,447	4,405	4,295	4,378	4,696
4750	Mackay (C)	Males	846	824	775	866	997	943	943
		Females	848	793	849	922	973	940	876
		Persons	1,694	1,617	1,624	1,788	1,970	1,883	1,819
6001	Pioneer (S) — Pt A	Males	1,302	1,467	1,502	1,318	1,130	1,220	1,436
		Females	1,319	1,374	1,321	1,299	1,195	1,275	1,441
		Persons	2,621	2,841	2,823	2,617	2,325	2,495	2,877
10	Mackay SD Bal.	Males	2,692	2,829	2,585	2,270	2,228	2,507	2,889
		Females	2,517	2,663	2,337	1,938	2,054	2,425	2,675
		Persons	5,209	5,492	4,922	4,208	4,282	4,932	5,564
0600	Belyando (S)	Males	557	596	541	524	472	552	551
		Females	563	574	521	395	413	486	505
		Persons	1,120	1,170	1,062	919	885	1,038	1,056
1700	Broadsound (S)	Males	476	496	440	341	320	364	492
		Females	431	483	400	279	265	363	459
		Persons	907	979	840	620	585	727	951
5050	Mirani (S)	Males	243	216	213	213	166	203	216
		Females	193	205	187	181	148	178	205
		Persons	436	421	400	394	314	381	421
5700	Nebo (S)	Males	115	166	90	79	107	128	168
		Females	152	137	92	52	81	116	125
		Persons	267	303	182	131	188	244	293

STATISTICAL SUBDIVISIONS AND STATISTICAL LOCAL AREAS, QUEENSLAND, AT 30 JUNE 1992 — *continued*

35-39	40-44	45-49	50-54	55-59	60-64	65-69	70-74	75-79	80-84	85 and over	Total
80	73	59	43	44	59	40	30	20	13	7	1,078
65	80	41	44	31	62	31	26	28	11	11	1,056
145	153	100	87	75	121	71	56	48	24	18	2,134
19	11	14	17	13	8	8	6	—	—	1	301
17	10	15	11	12	4	5	2	2	—	—	249
36	21	29	28	25	12	13	8	2	—	1	550
13	10	9	9	9	2	3	1	1	—	2	162
8	9	4	1	1	—	—	—	—	—	4	85
21	19	13	10	10	2	3	1	1	—	6	247
12	12	14	8	4	9	6	1	1	1	—	198
13	10	8	7	3	3	4	2	1	—	—	156
25	22	22	15	7	12	10	3	2	1	—	354
24	15	12	9	9	6	9	3	2	—	—	201
7	12	11	5	7	4	1	—	—	—	—	132
31	27	23	14	16	10	10	3	2	—	—	333
138	149	107	85	79	95	67	50	23	24	12	2,134
129	113	87	82	74	80	61	52	41	28	24	1,967
267	262	194	167	153	175	128	102	64	52	36	4,101
27	27	27	21	17	16	12	6	3	2	6	346
26	24	26	12	9	7	11	5	7	5	1	294
53	51	53	33	26	23	23	11	10	7	7	640
71	59	52	67	43	63	28	17	8	5	8	970
50	38	53	34	31	34	24	12	19	6	6	790
121	97	105	101	74	97	52	29	27	11	14	1,760
4,926	4,534	3,885	2,835	2,333	1,962	1,528	1,033	686	389	226	57,906
4,566	4,030	3,275	2,331	1,961	1,697	1,465	1,199	948	575	389	54,470
9,492	8,564	7,160	5,166	4,294	3,659	2,993	2,232	1,634	964	615	112,376
2,202	2,012	1,725	1,313	1,086	990	841	581	428	250	157	27,154
2,186	1,909	1,623	1,145	1,053	994	898	796	658	424	280	27,391
4,388	3,921	3,348	2,458	2,139	1,984	1,739	1,377	1,086	674	437	54,545
853	789	685	548	526	484	445	307	262	157	112	11,362
846	732	629	520	509	540	496	481	433	294	215	11,896
1,699	1,521	1,314	1,068	1,035	1,024	941	788	695	451	327	23,258
1,349	1,223	1,040	765	560	506	396	274	166	93	45	15,792
1,340	1,177	994	625	544	454	402	315	225	130	65	15,495
2,689	2,400	2,034	1,390	1,104	960	798	589	391	223	110	31,287
2,724	2,522	2,160	1,522	1,247	972	687	452	258	139	69	30,752
2,380	2,121	1,652	1,186	908	703	567	403	290	151	109	27,079
5,104	4,643	3,812	2,708	2,155	1,675	1,254	855	548	290	178	57,831
572	575	456	277	178	105	68	38	26	11	7	6,106
494	450	281	183	110	78	64	47	27	20	20	5,231
1,066	1,025	737	460	288	183	132	85	53	31	27	11,337
432	454	349	200	143	68	32	24	5	4	—	4,640
421	334	204	116	65	35	29	18	5	5	7	3,919
853	788	553	316	208	103	61	42	10	9	7	8,559
198	175	186	122	123	117	65	57	22	20	6	2,561
169	191	154	105	90	78	67	43	33	14	10	2,251
367	366	340	227	213	195	132	100	55	34	16	4,812
133	129	85	54	54	19	23	12	6	1	6	1,375
108	92	58	38	33	15	6	10	6	4	—	1,125
241	221	143	92	87	34	29	22	12	5	6	2,500

TABLE 1 — AGE AND SEX DISTRIBUTION OF ESTIMATED RESIDENT POPULATION, STATISTICAL DIVISIONS,

Code	Statistical division		Sex	0-4	5-9	10-14	15-19	20-24	25-29	30-34
	Statistical subdivision	Statistical local area								
6004	<i>Mackay SD Bal. — continued</i>									
	Pioneer (S) — Pt B		Males	464	508	478	455	392	421	500
			Females	449	506	440	382	332	425	487
			Persons	913	1,014	918	837	724	846	987
6550	Sarina (S)		Males	376	395	399	346	265	266	369
			Females	316	392	329	306	245	291	349
			Persons	692	787	728	652	510	557	718
7330	Whitsunday (S)		Males	461	452	424	312	506	573	593
			Females	413	366	368	343	570	566	545
			Persons	874	818	792	655	1,076	1,139	1,138
45	Northern		Males	7,640	7,320	7,358	8,686	9,358	8,042	8,137
			Females	7,160	6,772	6,905	8,077	8,064	7,472	7,734
			Persons	14,800	14,092	14,263	16,763	17,422	15,514	15,871
05	Townsville City		Males	3,231	2,932	2,824	4,060	5,702	4,308	3,888
			Females	3,212	2,698	2,773	4,106	4,677	3,656	3,389
			Persons	6,443	5,630	5,597	8,166	10,379	7,964	7,277
7001	Aitkenvale		Males	228	205	200	212	316	256	274
			Females	247	228	179	248	282	260	255
			Persons	475	433	379	460	598	516	529
7003	City		Males	34	38	31	84	236	170	161
			Females	48	29	22	71	121	113	71
			Persons	82	67	53	155	357	283	232
7007	Cranbrook		Males	243	284	281	374	389	295	240
			Females	239	205	272	371	345	253	265
			Persons	482	489	553	745	734	548	505
7012	Currajong		Males	112	73	64	118	192	163	128
			Females	101	74	96	128	166	132	121
			Persons	213	147	160	246	358	295	249
7014	Douglas		Males	42	60	67	269	240	72	63
			Females	50	57	41	331	233	61	67
			Persons	92	117	108	600	473	133	130
7015	Garbutt		Males	136	120	126	135	213	131	117
			Females	103	114	114	121	127	118	107
			Persons	239	234	240	256	340	249	224
7018	Gulliver		Males	114	92	111	134	158	165	133
			Females	120	96	89	151	177	133	117
			Persons	234	188	200	285	335	298	250
7023	Heatley		Males	240	200	178	240	304	264	224
			Females	238	169	190	239	320	234	196
			Persons	478	369	368	479	624	498	420
7026	Hermit Park		Males	157	109	94	140	250	229	205
			Females	161	89	81	175	286	202	182
			Persons	318	198	175	315	536	431	387
7027	Hyde Park—Mysterton		Males	91	69	77	101	130	114	96
			Females	96	89	74	90	112	113	115
			Persons	187	158	151	191	242	227	211
7031	Magnetic Island		Males	66	67	46	52	56	73	78
			Females	60	47	70	47	63	72	67
			Persons	126	114	116	99	119	145	145
7033	Mt Louisa—Mt St John—Bohle		Males	140	165	146	145	130	120	176
			Females	142	142	121	154	118	132	154
			Persons	282	307	267	299	248	252	330

STATISTICAL SUBDIVISIONS AND STATISTICAL LOCAL AREAS, QUEENSLAND, AT 30 JUNE 1992 — *continued*

35-39	40-44	45-49	50-54	55-59	60-64	65-69	70-74	75-79	80-84	85 and over	Total
464	356	360	299	304	240	162	97	67	33	15	5,615
397	371	335	275	226	173	130	80	55	27	12	5,102
861	727	695	574	530	413	292	177	122	60	27	10,717
350	336	264	226	193	182	168	107	65	39	14	4,360
324	250	261	212	168	163	132	101	79	29	25	3,972
674	586	525	438	361	345	300	208	144	68	39	8,332
575	497	460	344	252	241	169	117	67	31	21	6,095
467	433	359	257	216	161	139	104	85	52	35	5,479
1,042	930	819	601	468	402	308	221	152	83	56	11,574
7,104	6,859	5,698	4,586	3,650	3,436	2,902	2,130	1,354	702	406	95,368
6,828	6,228	5,192	4,053	3,393	3,160	2,798	2,334	1,892	1,100	820	89,982
13,932	13,087	10,890	8,639	7,043	6,596	5,700	4,464	3,246	1,802	1,226	185,350
3,136	3,002	2,638	2,135	1,708	1,560	1,321	988	637	314	172	44,556
2,920	2,720	2,403	1,886	1,533	1,528	1,370	1,232	955	564	404	42,026
6,056	5,722	5,041	4,021	3,241	3,088	2,691	2,220	1,592	878	576	86,582
207	178	145	156	129	102	95	55	45	20	14	2,837
179	162	184	148	134	99	92	90	53	32	17	2,889
386	340	329	304	263	201	187	145	98	52	31	5,726
102	107	100	80	57	50	37	17	14	6	4	1,328
52	52	39	43	32	30	16	19	14	10	11	793
154	159	139	123	89	80	53	36	28	16	15	2,121
219	274	277	223	156	89	79	50	34	14	6	3,527
265	275	280	209	125	106	88	64	44	27	10	3,443
484	549	557	432	281	195	167	114	78	41	16	6,970
104	85	80	83	78	85	90	65	29	16	12	1,577
79	87	92	81	87	92	106	71	32	9	7	1,561
183	172	172	164	165	177	196	136	61	25	19	3,138
74	57	29	12	12	9	4	2	—	—	—	1,012
70	47	21	15	4	13	4	4	2	—	—	1,020
144	104	50	27	16	22	8	6	2	—	—	2,032
109	77	59	72	46	59	59	44	26	12	4	1,545
95	73	66	51	51	67	78	69	43	37	6	1,440
204	150	125	123	97	126	137	113	69	49	10	2,985
96	83	108	87	102	94	102	62	44	13	6	1,704
100	92	98	113	120	110	92	60	51	21	16	1,756
196	175	206	200	222	204	194	122	95	34	22	3,460
135	157	149	117	95	62	50	33	20	11	2	2,481
159	158	167	125	75	63	73	59	37	17	14	2,533
294	315	316	242	170	125	123	92	57	28	16	5,014
147	123	111	83	52	61	50	55	31	21	9	1,927
117	89	84	78	54	71	55	62	58	34	22	1,900
264	212	195	161	106	132	105	117	89	55	31	3,827
105	100	87	58	34	58	42	39	31	12	6	1,250
96	76	70	54	39	49	51	60	38	29	20	1,271
201	176	157	112	73	107	93	99	69	41	26	2,521
86	74	96	52	48	41	44	30	18	8	1	936
82	86	55	59	26	44	39	29	14	12	7	879
168	160	151	111	74	85	83	59	32	20	8	1,815
154	137	95	58	44	37	20	8	2	2	1	1,580
161	122	77	52	30	40	15	9	8	8	—	1,485
315	259	172	110	74	77	35	17	10	10	1	3,065

TABLE 1 — AGE AND SEX DISTRIBUTION OF ESTIMATED RESIDENT POPULATION, STATISTICAL DIVISIONS,

<i>Code</i>	<i>Statistical division Statistical subdivision Statistical local area</i>	<i>Sex</i>	<i>0-4</i>	<i>5-9</i>	<i>10-14</i>	<i>15-19</i>	<i>20-24</i>	<i>25-29</i>	<i>30-34</i>
7034	<i>Townsville City — continued</i> Mundingburra	Males	113	139	150	183	197	151	132
		Females	118	115	179	300	212	134	120
		Persons	231	254	329	483	409	285	252
7038	Murray	Males	128	158	173	570	864	264	185
		Females	124	164	182	218	146	99	145
		Persons	252	322	355	788	1,010	363	330
7041	North Ward—Castle Hill	Males	131	121	118	258	466	361	282
		Females	139	121	140	381	476	269	229
		Persons	270	242	258	639	942	630	511
7044	Oonoomba—Idalia—Cluden	Males	78	57	68	66	78	56	88
		Females	59	46	53	64	67	68	78
		Persons	137	103	121	130	145	124	166
7047	Pallarenda—Shelley Beach	Males	31	24	27	51	39	29	39
		Females	24	28	23	45	33	39	40
		Persons	55	52	50	96	72	68	79
7051	Pimlico	Males	70	75	64	96	140	132	108
		Females	75	52	66	102	141	111	103
		Persons	145	127	130	198	281	243	211
7054	Railway Estate	Males	96	86	97	118	127	148	125
		Females	100	76	94	130	126	114	114
		Persons	196	162	191	248	253	262	239
7058	Rosslea	Males	39	32	23	46	104	97	68
		Females	39	31	30	60	95	60	56
		Persons	78	63	53	106	199	157	124
7062	Rowes Bay—Belgian Gardens	Males	76	64	62	68	118	97	115
		Females	57	69	67	64	99	105	87
		Persons	133	133	129	132	217	202	202
7065	South Townsville	Males	71	62	53	50	87	93	112
		Females	70	62	56	50	85	94	88
		Persons	141	124	109	100	172	187	200
7068	Stuart—Roseneath	Males	26	35	41	50	68	45	69
		Females	30	26	38	24	20	30	36
		Persons	56	61	79	74	88	75	105
7071	Vincent	Males	268	183	126	81	219	224	187
		Females	243	168	122	83	271	247	161
		Persons	511	351	248	164	490	471	348
7074	West End	Males	140	95	64	114	234	247	226
		Females	144	80	87	155	223	189	189
		Persons	284	175	151	269	457	436	415
7078	Wulguru	Males	166	182	233	233	208	188	167
		Females	208	192	182	232	196	189	156
		Persons	374	374	415	465	404	377	323
7081	Townsville (C) Bal.	Males	195	137	104	72	139	124	90
		Females	177	129	105	72	137	85	70
		Persons	372	266	209	144	276	209	160
10	<i>Thuringowa City Part A</i>	Males	1,672	1,616	1,607	1,541	1,263	1,260	1,497
		Females	1,474	1,595	1,502	1,428	1,268	1,446	1,715
		Persons	3,146	3,211	3,109	2,969	2,531	2,706	3,212
6801	Kelso	Males	386	348	350	305	213	221	320
		Females	340	378	341	265	211	276	350
		Persons	726	726	691	570	424	497	670

STATISTICAL SUBDIVISIONS AND STATISTICAL LOCAL AREAS, QUEENSLAND, AT 30 JUNE 1992—continued

35-39	40-44	45-49	50-54	55-59	60-64	65-69	70-74	75-79	80-84	85 and over	Total
128	135	131	109	85	102	89	66	54	24	12	2,000
141	146	128	101	112	101	96	100	86	76	71	2,336
269	281	259	210	197	203	185	166	140	100	83	4,336
191	223	174	119	65	44	36	25	16	6	9	3,250
195	202	162	85	52	29	37	32	30	31	31	1,964
386	425	336	204	117	73	73	57	46	37	40	5,214
238	219	179	131	125	105	73	61	30	26	10	2,934
187	214	145	101	111	89	88	62	55	34	22	2,863
425	433	324	232	236	194	161	123	85	60	32	5,797
68	55	60	48	49	35	23	30	14	5	4	882
52	42	52	45	34	38	35	32	21	6	2	794
120	97	112	93	83	73	58	62	35	11	6	1,676
33	40	41	39	38	31	29	17	12	8	17	545
36	43	46	30	30	24	23	21	33	24	49	591
69	83	87	69	68	55	52	38	45	32	66	1,136
82	79	71	55	38	58	49	62	29	15	9	1,232
83	78	62	48	46	71	65	69	61	18	14	1,265
165	157	133	103	84	129	114	131	90	33	23	2,497
106	116	88	72	69	66	59	50	29	18	9	1,479
99	88	81	63	59	75	58	68	56	24	18	1,443
205	204	169	135	128	141	117	118	85	42	27	2,922
46	49	36	48	33	41	22	27	21	6	3	741
35	28	44	37	37	35	24	32	25	13	6	687
81	77	80	85	70	76	46	59	46	19	9	1,428
82	87	70	67	55	42	47	38	24	7	3	1,122
80	79	72	64	51	59	50	45	41	11	5	1,105
162	166	142	131	106	101	97	83	65	18	8	2,227
98	99	75	51	70	62	47	46	28	17	8	1,129
73	53	46	37	27	33	46	39	43	24	12	938
171	152	121	88	97	95	93	85	71	41	20	2,067
73	50	35	31	31	19	11	4	5	5	1	599
40	25	25	25	13	12	6	5	13	4	2	374
113	75	60	56	44	31	17	9	18	9	3	973
83	34	42	40	24	23	7	10	10	4	7	1,572
86	45	54	42	15	26	8	12	10	6	10	1,609
169	79	96	82	39	49	15	22	20	10	17	3,181
128	131	94	79	67	80	77	50	44	26	14	1,910
111	112	81	62	53	62	51	64	62	37	25	1,787
239	243	175	141	120	142	128	114	106	63	39	3,697
190	171	164	131	86	86	65	37	20	12	1	2,340
179	205	146	95	98	74	66	51	22	17	5	2,313
369	376	310	226	184	160	131	88	42	29	6	4,653
52	62	42	34	20	19	15	5	7	—	—	1,117
68	41	26	23	18	16	8	4	3	3	2	987
120	103	68	57	38	35	23	9	10	3	2	2,104
1,353	1,374	989	623	345	291	219	149	96	48	36	15,979
1,412	1,298	887	505	324	295	238	172	128	92	92	15,871
2,765	2,672	1,876	1,128	669	586	457	321	224	140	128	31,850
261	287	216	117	72	51	33	21	14	6	1	3,222
310	257	166	93	62	58	45	26	13	4	—	3,195
571	544	382	210	134	109	78	47	27	10	1	6,417

TABLE 1 — AGE AND SEX DISTRIBUTION OF ESTIMATED RESIDENT POPULATION, STATISTICAL DIVISIONS,

Code	Statistical division Statistical subdivision Statistical local area	Sex	0-4	5-9	10-14	15-19	20-24	25-29	30-34
6804	<i>Thuringowa City Part A — continued</i> Kirwan	Males	595	583	654	700	607	529	597
		Females	520	579	562	643	580	540	693
		Persons	1,115	1,162	1,216	1,343	1,187	1,069	1,290
6807	Thuringowa (C) — Pt A Bal.	Males	691	685	603	536	443	510	580
		Females	614	638	599	520	477	630	672
		Persons	1,305	1,323	1,202	1,056	920	1,140	1,252
15	<i>Northern SD Bal.</i>	Males	2,737	2,772	2,927	3,085	2,393	2,474	2,752
		Females	2,474	2,479	2,630	2,543	2,119	2,370	2,630
		Persons	5,211	5,251	5,557	5,628	4,512	4,844	5,382
0950	Bowen (S)	Males	565	583	547	519	528	548	589
		Females	540	518	496	434	467	463	614
		Persons	1,105	1,101	1,043	953	995	1,011	1,203
1900	Burdekin (S)	Males	733	735	777	852	706	712	738
		Females	626	687	719	729	594	652	705
		Persons	1,359	1,422	1,496	1,581	1,300	1,364	1,443
2300	Charters Towers (C)	Males	379	374	496	620	290	298	334
		Females	309	337	463	552	306	319	342
		Persons	688	711	959	1,172	596	617	676
2700	Dalrymple (S)	Males	169	157	136	116	164	166	171
		Females	173	124	134	89	129	131	132
		Persons	342	281	270	205	293	297	303
3800	Hinchinbrook (S)	Males	549	511	551	609	421	459	533
		Females	486	481	472	408	373	480	479
		Persons	1,035	992	1,023	1,017	794	939	1,012
6831	Thuringowa (C) — Pt B	Males	342	412	420	369	284	291	387
		Females	340	332	346	331	250	325	358
		Persons	682	744	766	700	534	616	745
50	Far North	Males	7,900	7,856	7,350	7,118	7,480	7,996	8,329
		Females	7,685	7,271	7,153	6,650	7,289	7,926	8,359
		Persons	15,585	15,127	14,503	13,768	14,769	15,922	16,688
05	<i>Cairns</i>	Males	3,587	3,421	3,370	3,486	3,841	4,134	4,163
		Females	3,535	3,167	3,162	3,228	3,960	4,213	4,305
		Persons	7,122	6,588	6,532	6,714	7,801	8,347	8,468
2050	Cairns (C)	Males	1,443	1,317	1,417	1,729	2,129	2,167	1,872
		Females	1,444	1,312	1,256	1,633	2,197	2,083	1,815
		Persons	2,887	2,629	2,673	3,362	4,326	4,250	3,687
5401	Mulgrave (S) — Pt A	Males	2,144	2,104	1,953	1,757	1,712	1,967	2,291
		Females	2,091	1,855	1,906	1,595	1,763	2,130	2,490
		Persons	4,235	3,959	3,859	3,352	3,475	4,097	4,781
10	<i>Far North SD Bal.</i>	Males	4,313	4,435	3,980	3,632	3,639	3,862	4,166
		Females	4,150	4,104	3,991	3,422	3,329	3,713	4,054
		Persons	8,463	8,539	7,971	7,054	6,968	7,575	8,220
0200	Atherton (S)	Males	363	405	428	330	261	319	343
		Females	360	331	395	363	271	314	375
		Persons	723	736	823	693	532	633	718
0250	Aurukun (S)	Males	28	26	37	43	54	48	31
		Females	22	39	32	42	53	49	33
		Persons	50	65	69	85	107	97	64
2200	Cardwell (S)	Males	321	326	310	299	334	384	384
		Females	327	326	303	263	315	315	349
		Persons	648	652	613	562	649	699	733

STATISTICAL SUBDIVISIONS AND STATISTICAL LOCAL AREAS, QUEENSLAND, AT 30 JUNE 1992 — *continued*

35-39	40-44	45-49	50-54	55-59	60-64	65-69	70-74	75-79	80-84	85 and over	Total
575	580	431	293	162	130	93	82	64	35	31	6,741
599	566	401	271	165	130	133	103	93	79	86	6,743
1,174	1,146	832	564	327	260	226	185	157	114	117	13,484
517	507	342	213	111	110	93	46	18	7	4	6,016
503	475	320	141	97	107	60	43	22	9	6	5,933
1,020	982	662	354	208	217	153	89	40	16	10	11,949
2,615	2,483	2,071	1,828	1,597	1,585	1,362	993	621	340	198	34,833
2,496	2,210	1,902	1,662	1,536	1,337	1,190	930	809	444	324	32,085
5,111	4,693	3,973	3,490	3,133	2,922	2,552	1,923	1,430	784	522	66,918
585	526	408	350	298	307	269	188	134	70	36	7,050
513	461	364	297	282	247	225	192	168	86	56	6,423
1,098	987	772	647	580	554	494	380	302	156	92	13,473
703	632	546	499	436	428	376	314	187	97	61	9,532
645	621	515	473	437	373	381	313	236	140	92	8,938
1,348	1,253	1,061	972	873	801	757	627	423	237	153	18,470
331	300	256	204	168	191	172	136	101	72	37	4,759
328	260	231	193	194	164	141	124	155	102	78	4,598
659	560	487	397	362	355	313	260	256	174	115	9,357
139	131	99	107	93	88	80	46	22	11	3	1,898
127	120	89	77	73	67	42	31	16	3	8	1,565
266	251	188	184	166	155	122	77	38	14	11	3,463
457	480	386	355	379	371	349	240	140	76	54	6,920
480	397	383	365	377	353	313	208	199	96	76	6,426
937	877	769	720	756	724	662	448	339	172	130	13,346
400	414	376	313	223	200	116	69	37	14	7	4,674
403	351	320	257	173	133	88	62	35	17	14	4,135
803	765	696	570	396	333	204	131	72	31	21	8,809
7,957	7,354	6,111	4,757	3,800	3,441	2,954	2,037	1,385	723	439	94,987
7,595	6,549	5,361	4,120	3,290	3,101	2,716	2,127	1,590	1,008	710	90,500
15,552	13,903	11,472	8,877	7,090	6,542	5,670	4,164	2,975	1,731	1,149	185,487
3,957	3,801	3,139	2,167	1,642	1,364	1,199	857	584	303	167	45,182
3,921	3,490	2,693	1,798	1,435	1,286	1,203	992	700	483	306	43,877
7,878	7,291	5,832	3,965	3,077	2,650	2,402	1,849	1,284	786	473	89,059
1,682	1,600	1,441	1,084	792	695	660	479	365	200	91	21,163
1,513	1,503	1,209	861	742	712	709	599	450	352	226	20,616
3,195	3,103	2,650	1,945	1,534	1,407	1,369	1,078	815	552	317	41,779
2,275	2,201	1,698	1,083	850	669	539	378	219	103	76	24,019
2,408	1,987	1,484	937	693	574	494	393	250	131	80	23,261
4,683	4,188	3,182	2,020	1,543	1,243	1,033	771	469	234	156	47,280
4,000	3,553	2,972	2,590	2,158	2,077	1,755	1,180	801	420	272	49,805
3,674	3,059	2,668	2,322	1,855	1,815	1,513	1,135	890	525	404	46,623
7,674	6,612	5,640	4,912	4,013	3,892	3,268	2,315	1,691	945	676	96,428
351	336	288	209	249	182	216	172	131	64	37	4,684
375	320	273	220	217	228	225	193	143	84	74	4,761
726	656	561	429	466	410	441	365	274	148	111	9,445
43	39	23	8	15	6	4	1	1	2	1	410
33	27	22	8	7	8	4	1	3	4	1	388
76	66	45	16	22	14	8	2	4	6	2	798
361	308	276	255	202	202	165	135	76	40	32	4,410
303	255	245	235	159	160	130	126	89	51	62	4,013
664	563	521	490	361	362	295	261	165	91	94	8,423

TABLE 1 — AGE AND SEX DISTRIBUTION OF ESTIMATED RESIDENT POPULATION, STATISTICAL DIVISIONS,

Code	Statistical division Statistical subdivision Statistical local area	Sex	0-4	5-9	10-14	15-19	20-24	25-29	30-34
<i>Far North SD Bal. — continued</i>									
2501	Cook (S) — excl. Weipa	Males	282	237	246	193	262	249	220
		Females	260	234	188	153	221	214	226
		Persons	542	471	434	346	483	463	446
2504	Cook (S) — Weipa only	Males	134	145	97	72	124	151	168
		Females	112	128	121	49	78	139	155
		Persons	246	273	218	121	202	290	323
2600	Croydon (S)	Males	15	14	7	4	14	8	9
		Females	20	8	4	3	11	8	7
		Persons	35	22	11	7	25	16	16
2800	Douglas (S)	Males	305	307	267	269	359	395	456
		Females	283	292	296	252	383	417	403
		Persons	588	599	563	521	742	812	859
2900	Eacham (S)	Males	237	277	249	213	149	162	215
		Females	224	284	253	196	128	189	228
		Persons	461	561	502	409	277	351	443
3100	Etheridge (S)	Males	40	51	26	28	60	63	55
		Females	47	46	33	19	40	49	48
		Persons	87	97	59	47	100	112	103
3700	Herberton (S)	Males	206	240	223	170	102	148	172
		Females	204	217	278	246	132	157	188
		Persons	410	457	501	416	234	305	360
4150	Johnstone (S)	Males	742	785	708	688	679	674	785
		Females	746	743	711	623	598	711	761
		Persons	1,488	1,528	1,419	1,311	1,277	1,385	1,546
4850	Mareeba (S)	Males	706	718	670	688	646	661	723
		Females	692	674	605	658	515	567	693
		Persons	1,398	1,392	1,275	1,346	1,161	1,228	1,416
5404	Mulgrave (S) — Pt B	Males	347	319	290	264	237	254	283
		Females	315	282	301	233	221	259	264
		Persons	662	601	591	497	458	513	547
6950	Torres (S)	Males	587	585	422	371	358	346	322
		Females	538	500	471	322	363	325	324
		Persons	1,125	1,085	893	693	721	671	646
55	North-West	Males	2,045	1,868	1,503	1,435	2,218	2,160	1,972
		Females	1,966	1,789	1,419	1,329	1,894	1,902	1,641
		Persons	4,011	3,657	2,922	2,764	4,112	4,062	3,613
1950	Burke (S)	Males	90	79	61	73	95	85	65
		Females	94	76	75	60	74	74	53
		Persons	184	155	136	133	169	159	118
2250	Carpentaria (S)	Males	144	158	139	132	205	190	146
		Females	184	157	126	108	194	151	122
		Persons	328	315	265	240	399	341	268
2450	Cloncurry (S)	Males	182	179	127	110	210	186	168
		Females	155	154	118	80	157	145	137
		Persons	337	333	245	190	367	331	305
3200	Flinders (S)	Males	141	111	104	84	147	101	139
		Females	124	115	86	80	114	111	118
		Persons	265	226	190	164	261	212	257
4800	McKinlay (S)	Males	64	51	32	34	94	74	62
		Females	46	69	32	27	66	63	56
		Persons	110	120	64	61	160	137	118

STATISTICAL SUBDIVISIONS AND STATISTICAL LOCAL AREAS, QUEENSLAND, AT 30 JUNE 1992—continued

35-39	40-44	45-49	50-54	55-59	60-64	65-69	70-74	75-79	80-84	85 and over	Total
237	203	184	170	118	95	72	39	30	10	3	2,850
168	152	129	103	74	69	46	24	17	5	7	2,290
405	355	313	273	192	164	118	63	47	15	10	5,140
181	111	77	62	32	16	2	—	—	—	—	1,372
116	68	42	26	9	15	4	2	1	3	1	1,069
297	179	119	88	41	31	6	2	1	3	1	2,441
9	9	11	5	2	6	2	3	9	1	—	128
6	11	10	4	4	4	1	3	1	1	1	107
15	20	21	9	6	10	3	6	10	2	1	235
365	315	287	218	158	152	125	82	55	26	18	4,159
321	277	233	193	148	103	75	83	56	46	16	3,877
686	592	520	411	306	255	200	165	111	72	34	8,036
237	249	209	158	146	139	146	90	57	32	12	2,977
253	220	186	162	138	142	118	77	66	38	22	2,924
490	469	395	320	284	281	264	167	123	70	34	5,901
50	46	39	54	26	21	10	6	2	4	4	585
29	28	31	23	21	11	9	6	4	5	—	449
79	74	70	77	47	32	19	12	6	9	4	1,034
165	157	143	131	97	95	115	71	45	30	12	2,322
175	138	161	123	85	92	75	55	59	27	24	2,436
340	295	304	254	182	187	190	126	104	57	36	4,758
742	695	509	489	436	481	386	253	165	92	81	9,390
707	577	491	455	409	419	356	248	205	136	105	9,001
1,449	1,272	1,000	944	845	900	742	501	370	228	186	18,391
686	628	578	529	438	441	331	205	157	90	56	8,951
671	597	557	472	349	339	302	204	176	92	65	8,228
1,357	1,225	1,135	1,001	787	780	633	409	333	182	121	17,179
294	210	169	168	132	133	96	67	34	20	9	3,326
240	173	142	142	119	98	82	59	40	27	19	3,016
534	383	311	310	251	231	178	126	74	47	28	6,342
279	247	179	134	107	108	85	56	39	9	7	4,241
277	216	146	156	116	127	86	54	30	6	7	4,064
556	463	325	290	223	235	171	110	69	15	14	8,305
1,500	1,365	1,194	956	742	587	365	219	127	65	26	20,347
1,233	1,126	1,013	726	530	391	296	195	138	85	33	17,706
2,733	2,491	2,207	1,682	1,272	978	661	414	265	150	59	38,053
45	28	27	32	15	11	6	1	6	2	4	725
34	28	17	31	19	8	8	5	2	1	4	663
79	56	44	63	34	19	14	6	8	3	8	1,388
138	134	107	87	71	57	41	24	12	4	1	1,790
118	117	91	73	58	47	23	10	19	9	2	1,609
256	251	198	160	129	104	64	34	31	13	3	3,399
107	104	70	86	62	72	49	41	16	8	1	1,778
96	66	69	43	43	40	35	21	11	11	1	1,382
203	170	139	129	105	112	84	62	27	19	2	3,160
106	97	76	74	57	56	43	28	12	12	8	1,396
78	78	73	60	47	52	44	32	19	19	6	1,256
184	175	149	134	104	108	87	60	31	31	14	2,652
54	42	39	29	22	25	14	12	10	10	2	670
43	27	28	25	19	12	13	7	6	5	—	544
97	69	67	54	41	37	27	19	16	15	2	1,214

TABLE 1 — AGE AND SEX DISTRIBUTION OF ESTIMATED RESIDENT POPULATION, STATISTICAL DIVISIONS,

<i>Code</i>	<i>Statistical division Statistical subdivision Statistical local area</i>	<i>Sex</i>	<i>0-4</i>	<i>5-9</i>	<i>10-14</i>	<i>15-19</i>	<i>20-24</i>	<i>25-29</i>	<i>30-34</i>
5250	North-West — <i>continued</i> Mornington (S)	Males	46	41	38	29	40	34	30
		Females	39	46	42	25	32	44	39
		Persons	85	87	80	54	72	78	69
5300	Mount Isa (C)	Males	1,319	1,201	958	940	1,358	1,432	1,311
		Females	1,261	1,114	915	926	1,207	1,250	1,058
		Persons	2,580	2,315	1,873	1,866	2,565	2,682	2,369
6300	Richmond (S)	Males	59	48	44	33	69	58	51
		Females	63	58	25	23	50	64	58
		Persons	122	106	69	56	119	122	109
8809	Unincorporated islands	Males	—	—	—	—	—	—	—
		Females	—	—	—	—	—	—	—
		Persons	—	—	—	—	—	—	—
85	Off-shore areas and migratory	Males	3	5	1	4	22	11	17
		Females	3	1	2	3	9	17	12
		Persons	6	6	3	7	31	28	29
QUEENSLAND		Males	115,217	118,180	117,664	124,273	127,137	117,648	122,463
		Females	109,322	111,313	110,297	118,490	123,753	116,903	123,359
		Persons	224,539	229,493	227,961	242,763	250,890	234,551	245,822

(C) City. (T) Town. (S) Shire.

TABLE 2 — AGE AND SEX DISTRIBUTION OF ESTIMATED RESIDENT POPULATION

<i>Code</i>	<i>Statistical district</i>	<i>Sex</i>	<i>0-4</i>	<i>5-9</i>	<i>10-14</i>	<i>15-19</i>	<i>20-24</i>	<i>25-29</i>	<i>30-34</i>
3139	Gold Coast — Tweed (a)	Males	8,149	8,002	8,324	9,421	10,099	9,659	9,607
		Females	7,783	7,493	7,842	8,873	10,092	9,518	9,929
		Persons	15,932	15,495	16,166	18,294	20,191	19,177	19,536
3042	Sunshine Coast	Males	4,336	4,569	4,569	4,156	3,750	3,835	4,557
		Females	4,162	4,371	4,307	3,920	3,647	4,137	4,942
		Persons	8,498	8,940	8,876	8,076	7,397	7,972	9,499
3045	Bundaberg	Males	1,918	1,937	2,028	1,942	1,687	1,662	1,706
		Females	1,811	1,916	1,944	1,871	1,689	1,676	1,839
		Persons	3,729	3,853	3,972	3,813	3,376	3,338	3,545
3048	Rockhampton	Males	2,464	2,523	2,490	2,786	2,974	2,550	2,557
		Females	2,304	2,357	2,302	3,016	3,117	2,490	2,498
		Persons	4,768	4,880	4,792	5,802	6,091	5,040	5,055
3051	Gladstone	Males	1,502	1,600	1,524	1,477	1,330	1,296	1,621
		Females	1,419	1,523	1,433	1,377	1,239	1,370	1,559
		Persons	2,921	3,123	2,957	2,854	2,569	2,666	3,180
3054	Mackay	Males	2,148	2,291	2,277	2,184	2,127	2,163	2,379
		Females	2,167	2,167	2,170	2,221	2,168	2,215	2,317
		Persons	4,315	4,458	4,447	4,405	4,295	4,378	4,696
3057	Townsville	Males	4,903	4,548	4,431	5,601	6,965	5,568	5,385
		Females	4,686	4,293	4,275	5,534	5,945	5,102	5,104
		Persons	9,589	8,841	8,706	11,135	12,910	10,670	10,489
3061	Cairns	Males	3,587	3,421	3,370	3,486	3,841	4,134	4,163
		Females	3,535	3,167	3,162	3,228	3,960	4,213	4,305
		Persons	7,122	6,588	6,532	6,714	7,801	8,347	8,468

(a) Excluding that portion of Gold Coast — Tweed statistical district in New South Wales.

STATISTICAL SUBDIVISIONS AND STATISTICAL LOCAL AREAS, QUEENSLAND, AT 30 JUNE 1992 — *continued*

35-39	40-44	45-49	50-54	55-59	60-64	65-69	70-74	75-79	80-84	85 and over	Total
32	25	18	15	12	2	6	3	4	1	—	376
14	13	13	10	12	10	2	3	4	1	2	351
46	38	31	25	24	12	8	6	8	2	2	727
959	902	820	599	467	332	183	93	52	26	10	12,962
822	767	692	459	309	203	149	102	71	37	15	11,357
1,781	1,669	1,512	1,058	776	535	332	195	123	63	25	24,319
59	33	37	34	36	32	23	17	15	2	—	650
28	30	30	25	23	19	22	15	6	2	3	544
87	63	67	59	59	51	45	32	21	4	3	1,194
—	—	—	—	—	—	—	—	—	—	—	—
—	—	—	—	—	—	—	—	—	—	—	—
—	—	—	—	—	—	—	—	—	—	—	—
19	12	24	12	12	8	5	3	5	1	—	164
8	5	8	4	6	3	4	5	3	2	—	95
27	17	32	16	18	11	9	8	8	3	—	259
114,881	114,501	99,477	77,764	63,200	60,410	54,611	41,488	27,497	15,039	8,161	1,519,611
115,110	111,737	94,591	72,560	60,565	60,379	56,885	48,302	37,265	24,008	18,384	1,513,223
229,991	226,238	194,068	150,324	123,765	120,789	111,496	89,790	64,762	39,047	26,545	3,032,834

IN STATISTICAL DISTRICTS, QUEENSLAND, AT 30 JUNE 1992

35-39	40-44	45-49	50-54	55-59	60-64	65-69	70-74	75-79	80-84	85 and over	Total
9,313	9,827	8,850	7,016	5,860	6,077	6,519	5,223	3,277	1,819	782	127,824
9,701	10,044	8,839	6,960	5,957	6,886	6,775	5,739	4,003	2,465	1,669	130,568
19,014	19,871	17,689	13,976	11,817	12,963	13,294	10,962	7,280	4,284	2,451	258,392
4,560	4,491	3,833	3,064	2,867	3,224	3,629	2,812	1,829	922	504	61,507
4,753	4,597	3,837	3,234	3,184	3,665	3,832	3,032	2,201	1,246	871	63,938
9,313	9,088	7,670	6,298	6,051	6,889	7,461	5,844	4,030	2,168	1,375	125,445
1,737	1,742	1,582	1,312	1,138	1,183	1,122	938	678	343	234	24,889
1,872	1,751	1,575	1,337	1,131	1,290	1,195	1,057	892	562	449	25,857
3,609	3,493	3,157	2,649	2,269	2,473	2,317	1,995	1,570	905	683	50,746
2,286	2,217	1,808	1,453	1,316	1,202	1,111	855	644	343	207	31,786
2,224	2,077	1,736	1,440	1,344	1,304	1,262	1,125	895	667	557	32,715
4,510	4,294	3,544	2,893	2,660	2,506	2,373	1,980	1,539	1,010	764	64,501
1,481	1,379	1,186	926	698	551	411	246	155	77	33	17,493
1,369	1,295	1,034	763	545	511	372	317	215	122	99	16,562
2,850	2,674	2,220	1,689	1,243	1,062	783	563	370	199	132	34,055
2,202	2,012	1,725	1,313	1,086	990	841	581	428	250	157	27,154
2,186	1,909	1,623	1,145	1,053	994	898	796	658	424	280	27,391
4,388	3,921	3,348	2,458	2,139	1,984	1,739	1,377	1,086	674	437	54,545
4,489	4,376	3,627	2,758	2,053	1,851	1,540	1,137	733	362	208	60,535
4,332	4,018	3,290	2,391	1,857	1,823	1,608	1,404	1,083	656	496	57,897
8,821	8,394	6,917	5,149	3,910	3,674	3,148	2,541	1,816	1,018	704	118,432
3,957	3,801	3,139	2,167	1,642	1,364	1,199	857	584	303	167	45,182
3,921	3,490	2,693	1,798	1,435	1,286	1,203	992	700	483	306	43,877
7,878	7,291	5,832	3,965	3,077	2,650	2,402	1,849	1,284	786	473	89,059

TABLE 3 — AGE AND SEX DISTRIBUTION OF ESTIMATED RESIDENT POPULATION

Code	Local government area	Sex	0-4	5-9	10-14	15-19	20-24	25-29	30-34
0500	Albert (S)	Males	5,986	6,351	6,058	5,759	5,045	5,206	5,959
		Females	5,815	5,931	5,905	5,404	5,103	5,645	6,613
		Persons	11,801	12,282	11,963	11,163	10,148	10,851	12,572
0550	Beaudesert (S)	Males	1,600	1,874	1,842	1,490	1,240	1,352	1,714
		Females	1,498	1,772	1,653	1,489	1,083	1,407	1,836
		Persons	3,098	3,646	3,495	2,979	2,323	2,759	3,550
2000	Caboolture (S)	Males	3,533	3,575	3,370	2,939	2,619	2,664	3,048
		Females	3,311	3,312	3,077	2,726	2,463	2,935	3,160
		Persons	6,844	6,887	6,447	5,665	5,082	5,599	6,208
2100	Calliope (S)	Males	477	558	549	419	376	362	540
		Females	394	517	518	410	306	423	532
		Persons	871	1,075	1,067	829	682	785	1,072
2130	Caloundra (C)	Males	1,984	2,124	2,179	1,822	1,379	1,538	1,972
		Females	1,907	2,061	1,964	1,709	1,270	1,690	2,175
		Persons	3,891	4,185	4,143	3,531	2,649	3,228	4,147
2500	Cook (S)	Males	416	382	343	265	386	400	388
		Females	372	362	309	202	299	353	381
		Persons	788	744	652	467	685	753	769
3150	Fitzroy (S)	Males	408	504	431	283	245	300	433
		Females	387	433	407	273	248	357	452
		Persons	795	937	838	556	493	657	885
3550	Gooburrum (S)	Males	319	347	345	280	215	255	295
		Females	276	317	307	243	202	260	299
		Persons	595	664	652	523	417	515	594
4900	Maroochy (S)	Males	3,273	3,395	3,325	2,943	2,721	2,750	3,316
		Females	3,073	3,299	3,157	2,725	2,644	2,937	3,521
		Persons	6,346	6,694	6,482	5,668	5,365	5,687	6,837
5200	Moreton (S)	Males	2,327	2,543	2,392	2,176	1,948	2,094	2,437
		Females	2,276	2,357	2,226	2,026	1,922	2,229	2,452
		Persons	4,603	4,900	4,618	4,202	3,870	4,323	4,889
5400	Mulgrave (S)	Males	2,491	2,423	2,243	2,021	1,949	2,221	2,574
		Females	2,406	2,137	2,207	1,828	1,984	2,389	2,754
		Persons	4,897	4,560	4,450	3,849	3,933	4,610	5,328
5750	Noosa (S)	Males	1,003	1,158	1,045	854	691	790	1,090
		Females	971	1,010	989	794	636	939	1,199
		Persons	1,974	2,168	2,034	1,648	1,327	1,729	2,289
6000	Pioneer (S)	Males	1,766	1,975	1,980	1,773	1,522	1,641	1,936
		Females	1,768	1,880	1,761	1,681	1,527	1,700	1,928
		Persons	3,534	3,855	3,741	3,454	3,049	3,341	3,864
6800	Thuringowa (C)	Males	2,014	2,028	2,027	1,910	1,547	1,551	1,884
		Females	1,814	1,927	1,848	1,759	1,518	1,771	2,073
		Persons	3,828	3,955	3,875	3,669	3,065	3,322	3,957
7550	Woongarra (S)	Males	689	756	772	664	490	595	643
		Females	690	732	721	611	499	614	725
		Persons	1,379	1,488	1,493	1,275	989	1,209	1,368

(a) Local government areas for which totals are not included in Tables 1 or 2. (C) City. (S) Shire.

FOR SELECTED LOCAL GOVERNMENT AREAS (a), QUEENSLAND, AT 30 JUNE 1992

35-39	40-44	45-49	50-54	55-59	60-64	65-69	70-74	75-79	80-84	85 and over	Total
6,205	6,254	5,394	3,934	3,183	3,209	3,188	2,394	1,366	677	257	76,425
6,551	6,412	5,120	3,800	3,149	3,370	3,155	2,445	1,493	851	524	77,286
12,756	12,666	10,514	7,734	6,332	6,579	6,343	4,839	2,859	1,528	781	153,711
1,782	1,641	1,450	965	812	749	575	378	193	114	49	19,820
1,700	1,551	1,251	877	745	603	508	356	254	129	94	18,806
3,482	3,192	2,701	1,842	1,557	1,352	1,083	734	447	243	143	38,626
2,946	2,912	2,331	1,608	1,456	1,580	1,669	1,237	666	323	162	38,638
3,148	2,733	2,130	1,580	1,460	1,656	1,513	1,110	700	370	226	37,610
6,094	5,645	4,461	3,188	2,916	3,236	3,182	2,347	1,366	693	388	76,248
529	496	426	324	254	222	186	104	67	34	12	5,935
493	452	367	282	205	183	154	108	73	51	36	5,504
1,022	948	793	606	459	405	340	212	140	85	48	11,439
1,949	1,979	1,670	1,410	1,325	1,555	1,717	1,273	818	368	164	27,226
2,109	2,011	1,698	1,440	1,480	1,738	1,746	1,334	892	429	286	27,939
4,058	3,990	3,368	2,850	2,805	3,293	3,463	2,607	1,710	797	450	55,165
418	314	261	232	150	111	74	39	30	10	3	4,222
284	220	171	129	83	84	50	26	18	8	8	3,359
702	534	432	361	233	195	124	65	48	18	11	7,581
379	357	241	244	168	147	111	62	54	27	12	4,406
367	261	213	199	147	116	75	69	60	45	42	4,151
746	618	454	443	315	263	186	131	114	72	54	8,557
299	292	251	238	201	216	157	90	46	17	22	3,885
322	248	227	224	175	174	104	66	45	25	6	3,520
621	540	478	462	376	390	261	156	91	42	28	7,405
3,349	3,226	2,742	2,209	1,999	2,045	2,081	1,599	1,040	539	314	42,866
3,474	3,202	2,719	2,285	2,070	2,172	2,166	1,675	1,292	751	530	43,692
6,823	6,428	5,461	4,494	4,069	4,217	4,247	3,274	2,332	1,290	844	86,558
2,263	2,235	1,630	1,140	726	599	415	286	192	101	62	25,566
2,211	1,993	1,410	962	597	492	405	329	202	167	115	24,371
4,474	4,228	3,040	2,102	1,323	1,091	820	615	394	268	177	49,937
2,569	2,411	1,867	1,251	982	802	635	445	253	123	85	27,345
2,648	2,160	1,626	1,079	812	672	576	452	290	158	99	26,277
5,217	4,571	3,493	2,330	1,794	1,474	1,211	897	543	281	184	53,622
1,151	1,188	950	747	669	742	740	552	292	174	94	13,930
1,210	1,107	851	762	672	709	691	520	348	240	157	13,805
2,361	2,295	1,801	1,509	1,341	1,451	1,431	1,072	640	414	251	27,735
1,813	1,579	1,400	1,064	864	746	558	371	233	126	60	21,407
1,737	1,548	1,329	900	770	627	532	395	280	157	77	20,597
3,550	3,127	2,729	1,964	1,634	1,373	1,090	766	513	283	137	42,004
1,753	1,788	1,365	936	568	491	335	218	133	62	43	20,653
1,815	1,649	1,207	762	497	428	326	234	163	109	106	20,006
3,568	3,437	2,572	1,698	1,065	919	661	452	296	171	149	40,659
694	675	576	462	407	432	357	279	164	79	36	8,770
732	652	526	470	397	392	349	272	188	115	70	8,755
1,426	1,327	1,102	932	804	824	706	551	352	194	106	17,525

EXPLANATORY NOTES

Introduction

1. This publication contains estimates of the age and sex distribution of the resident population of statistical divisions, statistical subdivisions, statistical local areas (SLAs), legal local government areas and statistical districts in Queensland for 30 June 1992.

Methodology

2. The estimated resident population (ERP) as at 30 June 1991 for each SLA was calculated by adjusting usual residence census counts for under-enumeration and adding the number of residents temporarily overseas at the census date. Persons who did not state their usual residence on the census form were proportionately allocated to all the SLAs in the State.

3. As the 1991 Census was held on 6 August, a further adjustment was made to obtain the ERP at 30 June 1991. This involved subtracting the increase in population of each SLA, due to the natural increase and net migration between 1 July and 6 August, from the 6 August 1991 population estimate.

4. For intercensal years, the total ERP for each SLA is calculated using a linear regression model. The model establishes a mathematical relationship between changes in population and other variables over the period between the two most recent censuses for which the required data are available, i.e. 1986 to 1991. The main variables used include building commencements, estimates of persons in dwellings (adjusted for changes in occupancy rates) and medicare registrations.

5. Other indicators of resident population movement used to supplement the estimates from the regression model include information from councils about mining and other development projects in their area.

6. Estimates of the age and sex distribution of SLA populations were obtained by the demographic cohort method i.e. by advancing births, subtracting deaths and adjusting for inward and outward migration. Total population growth in 1991-92 was split into natural increase and net migration components, the latter being the difference between total growth and natural increase for each SLA. Age/sex estimates of natural increase were obtained from birth and death registrations and those for net migration are described in the following paragraph.

7. Age/sex migration profiles for each SLA were derived from 1986 Census data for inter-SLA arrivals, inter-SLA departures and overseas arrivals. The method involved a comparison of usual residence in 1986 with usual residence at 30 June 1985. (Comparable data was not available from the 1991 Census.) Profiles for overseas departures were derived using an average for the last 3 years of overseas departures data by usual residence, obtained from passenger cards.

Boundary changes

8. The boundaries of SLAs used in this publication are those which existed at 30 June 1992. The estimates for previous years have been adjusted where boundary changes occurred so that they reflect the population changes for each SLA on the same geographic area. The data in this publication are presented according to *Australian Standard Geographic Classification*, Edition 2.1. Readers are encouraged to familiarise themselves with this publication for a full description of the boundary changes.

Definitions

9. *Legal local government areas (LGAs)*, as defined under the *Local Government Act 1936*, are spatial units which represent the geographical areas of incorporated local government councils, such as cities (C), towns (T) and shires (S).

10. *Statistical local areas* are the smallest spatial units for which the estimates of resident population are presented. They correspond either to LGAs, or to suburbs in certain LGAs. Some LGAs are split into two parts, with each part forming a separate SLA. The unincorporated area of Queensland also forms a SLA. In aggregate, SLAs cover the whole of the State without gaps or overlaps.

11. *Statistical subdivisions* consist of one or more SLAs.

EXPLANATORY NOTES — *continued*Definitions — *continued*

12. *Statistical divisions*, which are groupings of SLAs, are designed to be relatively homogeneous regions characterised by identifiable social and economic units within the region. The Brisbane Statistical Division comprises the Cities of Brisbane, Ipswich, Logan and Redcliffe, the Shires of Pine Rivers and Redland and parts of the Shires of Albert, Beaudesert, Caboolture and Moreton.

13. *Statistical districts* have been defined around selected urban areas to provide comparable statistics over a period of time. These districts, which are intended to contain the anticipated urban spread for at least 20 years, are generally defined as having a population of 25,000 or more and experiencing urban growth beyond the LGA boundaries.

Reliability

14. Although estimates of the resident population are shown to the nearest unit, accuracy to this level is not claimed and should not be assumed.

Related publications

15. Users may also wish to refer to the following publications which are available on request:

Estimated Resident Population and Area, Queensland (3202.3) – Latest issue: 1993 (\$25.00)

Estimated Resident Population, Queensland, 1986 to 1991 (3212.3) (\$25.00)

Age and Sex Distribution of Estimated Resident Population, Queensland – Data on Floppy Disk (3217.3) – Latest issue: 1992 (\$100.00)

Demography, Queensland (3311.3) – Latest issue: 1992 (\$27.50)

Australian Demographic Statistics (3101.0) – Quarterly (\$12.20)

16. This and other selected ERP publications are also available on floppy disk.

Unpublished statistics

17. The ABS also has other related unpublished data available. Inquiries should be made to the contact shown at the front of this publication.

Symbols used

— nil or rounded to zero (including null cells)

1991 Census - Statistical Divisions and Statistical Subdivisions, Queensland

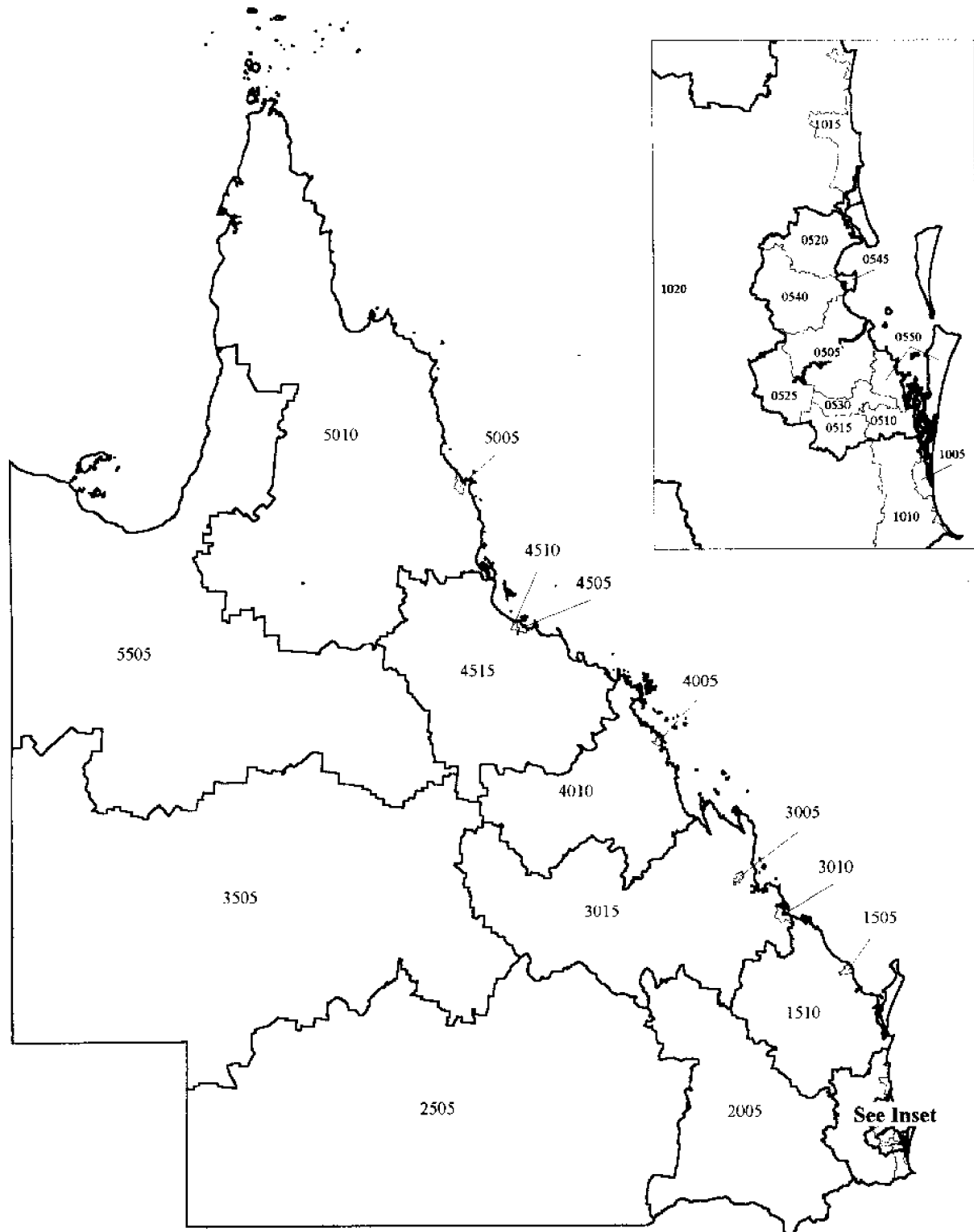

— Statistical Subdivision
 — Statistical Division

Note: Codes and names of areas on this map are provided in Table 1.

Commonwealth of Australia, 1994

1991 Census - Statistical Divisions and Statistical Local Areas, Queensland

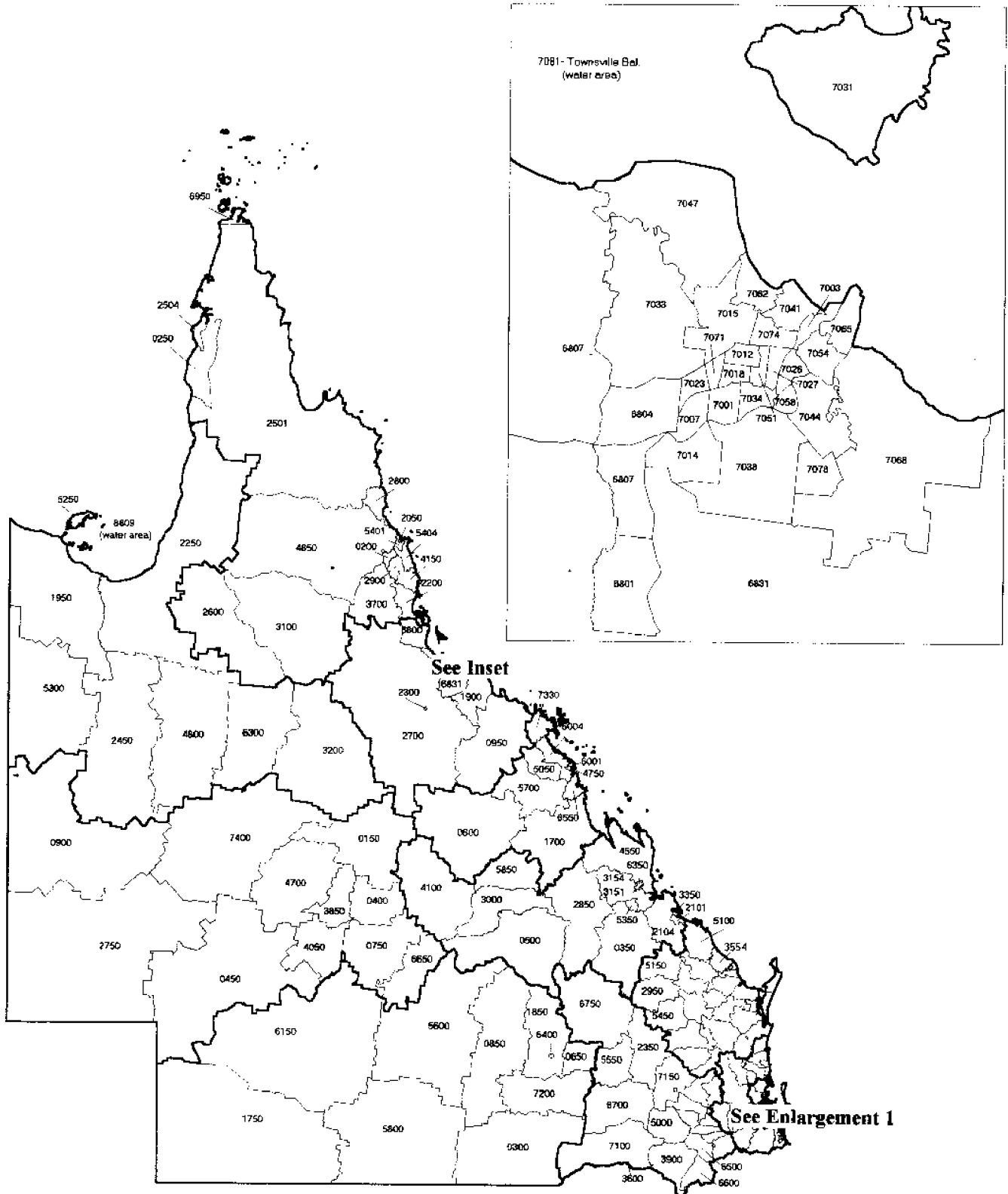

--- Statistical Local Area
 — Statistical Division

Note: Codes and names of areas on this map are provided in Table 1. Commonwealth of Australia, 1994

1991 Census - Enlargement 1. Statistical Divisions and Statistical Local Areas, South East region, Queensland

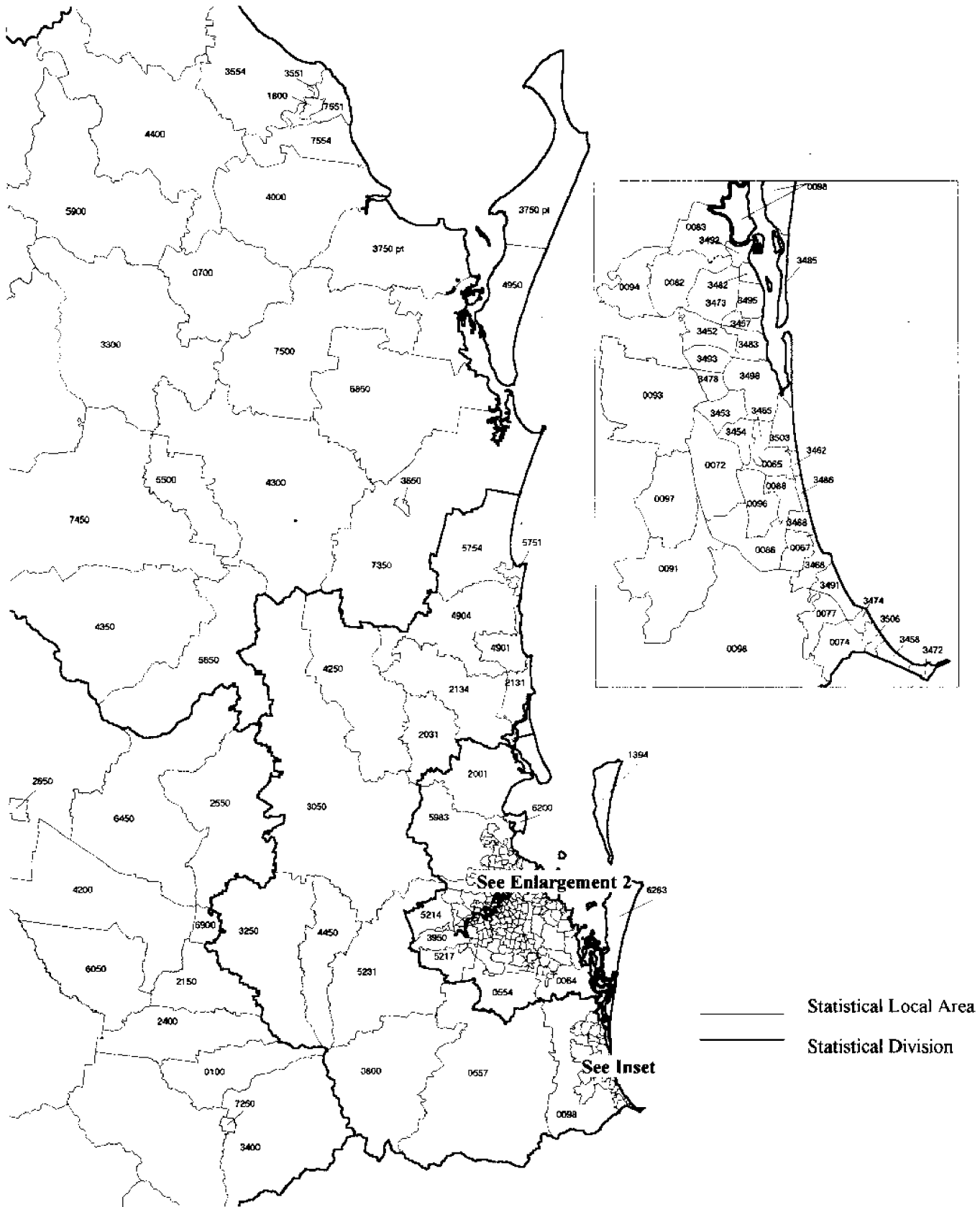

Note: Codes and names of areas on this map are provided in Table 1.

1991 Census - Enlargement 2. Statistical Divisions and Statistical Local Areas, Central Brisbane region, Queensland

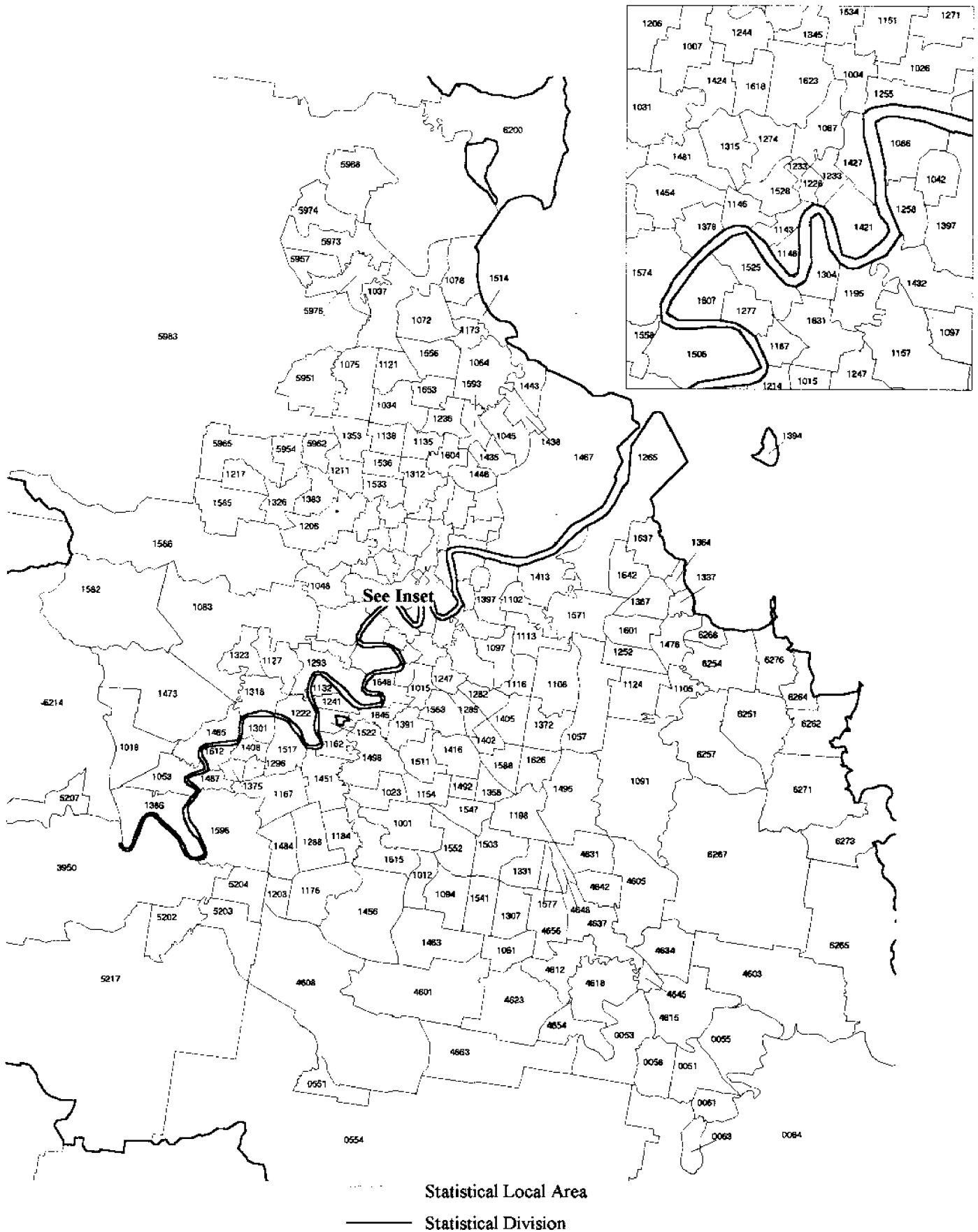

Note: Codes and names of areas on this map are provided in Table 1.

© Government of Queensland, 1994

Recommended retail price: \$25.50



2322430012926
ISSN 1037-3594