

Tasmania



**Australian
Bureau of
Statistics**

**1993
POPULATION STATISTICS
TASMANIA**

Catalogue No. 3204.6



**POPULATION STATISTICS
TASMANIA
1993**

**William P. McReynolds
Deputy Commonwealth Statistician
and
Statistician of the State of Tasmania**



CONTENTS

<i>Table</i>	<i>Page</i>
.. Introduction	..
.. Main Features	1
1 Estimated resident population in Statistical Local Areas, 1986, 1991 to 1993	3
2 Estimated resident population in Legal Local Government Areas, 1986, 1991 to 1993	4
3 Estimated resident population and mean resident population, 1988 to 1993	5
4 Population growth, 1988 to 1993	5
5 Components of population change: natural increase, 1988 to 1993	6
6 Components of population change: migration, 1988 to 1993	6
7 Estimated resident population by age groups, 1981, 1986, 1991 and 1993	7
8 Estimated resident population in Statistical Local Areas by age and sex, 1993	8
9 Estimated resident population in split Legal Local Government Areas by age and sex, 1993	16
.. Explanatory Notes	18
.. Map - Tasmanian Statistical Geography	20
.. Map - Greater Hobart Statistical Division	21
.. Map - Greater Launceston Statistical Subdivision	22
.. Map - Burnie-Devonport Statistical Subdivision	23

PHONE INQUIRIES

- *about these and related unpublished statistics* - contact Mr Chris Sweeney on Hobart (002) 20 5853.
- *about other statistics and ABS services* - contact Information Services on Hobart (002) 20 5800.

MAIL INQUIRIES

- *write to* Information Services, ABS, GPO Box 66A Hobart 7001.

PERSONAL INQUIRIES

- The Tasmanian Office of the Australian Bureau of Statistics is located on the 1st Floor, 175 Collins Street, Hobart (GPO Box 66A, Hobart, 7001).
-

INTRODUCTION

This publication contains estimates of the resident populations of Statistical Local Areas (SLAs) of Tasmania, as at 30 June, from 1991 to 1993.

Included are estimates of the age-sex composition of Tasmanian Statistical Local Areas (SLAs) at 30 June 1993. The publication also presents an analysis over the last six years of the components of population change in Tasmania.

Information on the methodology used to estimate resident population in Tasmania (and in LGAs and SLAs) is contained in the Explanatory Notes at the back of this publication. The notes also contain an assessment of the quality of the estimates produced.

Australian Bureau of Statistics
Hobart
Tasmania
August 1994

MAIN FEATURES

Tasmanian population growth at its lowest level in 50 years

In the year to 30 June 1993, Tasmania's population increased by an estimated 1760 persons, or 0.37 per cent. This was the lowest increase recorded since the year to 30 June 1943, when the population actually decreased. In the period 30 June 1986 to 30 June 1991 Tasmania's population increased, on average, by 0.89 per cent whereas the national rate of growth averaged 1.53 per cent. Between 30 June 1991 and 30 June 1993 Tasmania's population increased, on average, by 0.50 per cent (nationally 1.07 per cent).

Tasmanian natural increase still below the national average

In the period from 1987-88 to 1992-93 births were in the range from 6705 to 6972. Deaths were in the range from 3590 to 3712. In the last ten years the average number of births has been 6955 and the average number of deaths has been 3621.

Tasmania's natural increase (births less deaths) of 3214 persons, in 1992-93, was an increase of 24 on the previous year's figure of 3190. Tasmania's rate of natural increase since 1987-88 (from 0.68 per cent to 0.74 per cent) has been consistently lower than the national average (from 0.77 per cent to 0.83 per cent). However, any movement in the Tasmanian rate has closely followed that of Australia as a whole.

Migration

Overseas migration falters

In the period from 1987-88 to 1992-93 overseas arrivals ranged from 1851 to 2187. Overseas departures were in the range from 1358 to 1649. In the last ten years the average number of arrivals has been 2002 and the average number of departures has been 1406. Departures have risen fairly consistently over the ten years. Net migration has shown a downward trend over the period 1987-88 to 1992-93 with the current levels the lowest since 1975-76.

Interstate migration returns to the negative

In the period from 1987-88 to 1992-93 interstate arrivals were in the range from 9715 to 13 259. Interstate departures were between 10 469 and 12 642 (recorded in 1992-93). In the last ten years the average number of arrivals has been 10 415. The average number of departures has been 10 434. Net migration has fluctuated over the last ten years from a high of 2790 to a low of -1924. The last two years have shown a return to the negative interstate migration levels that Tasmania experienced throughout most of the 1980s.

Net migration

In the period from 1987-88 to 1992-93 total migration arrivals ranged from 11 902 to 15 314. Migration departures were in the range from 11 952 to 14 224 (recorded in 1992-93). Net migration has fluctuated over the period from a high of 3550 to a low of -1453 (recorded in 1992-93).

Age

Ageing of the population

The median age of males in Tasmania at the 1981 Census was 28.3 years compared with 32.5 years in 1993, representing an increase of 14.8 per cent. Similarly, the female median age rose by 15.3 per cent within the same period from 29.4 years to 33.9 years. The overall increase in the median age of the population of Tasmania from 28.9 years in 1981 to 33.2 years in 1993 was a rise of 14.9 per cent.

Underlying the increase in median ages has been a decline in fertility, reflected as a declining proportion of persons in the 0-14 age group. Increased life expectation has been reflected, in part, by increases in the proportion of persons aged 65 years and over. In 1981, 0-14 year olds accounted for 25.9 per cent of Tasmania's population, but by 1993 this had declined to 22.8 per cent. Conversely, persons aged 65 years and over accounted for 10.0 per cent of the population in 1981 compared to 12.2 per cent in 1993.

Brighton was the most youthful Local Government Area in 1993 with a median age of only 23.9 years. The establishment of young families in this area is in contrast with those Local Government Areas popular for retirement; Glamorgan/Spring Bay, Tasman and Break O'Day all had median ages above 36 years at 30 June 1993.

Growth between 30 June 1991 and 30 June 1993

Regions show little change

The Greater Hobart-Southern Region accounted for 48.0 per cent of Tasmania's estimated resident population at 30 June 1993; the Northern Region, 28.1 per cent; and the Mersey-Lyell Region, 23.8 per cent. These proportions are similar to those recorded in previous years. They have changed only slightly since 1981 when they were 47.1 per cent, 27.5 per cent and 25.4 per cent respectively.

During 1991-93 the Greater Hobart-Southern Region showed a growth rate of 0.60 per cent and the Northern Region 0.59 per cent. The overall State growth was only 0.50 per cent due to only a small population increase of 0.19 per cent in the Mersey-Lyell Region.

Statistical Local Areas

Meander Part A, the area that represents the urban component of the Meander Local Government Area (and includes the fringe of urban Launceston, west of Prospect), experienced an average annual rate of increase of 4.77 per cent. Other Statistical Local Areas showing average annual increases over 2 per cent included Sorell Part A (2.95 per cent), Kingborough Part A (2.22 per cent) and West Tamar Part A (2.12 per cent).

The most significant decrease in the rate of change occurred in the West Coast Statistical Local Area. Between 30 June 1991 and 30 June 1993 it registered an average annual fall of 1.18 per cent. The Western Statistical Subdivision is subject to the economic vagaries of the mining industry. With the recession and its adverse effect on mining, emigration from this area was not unexpected.

Local Government Areas

Sorell experienced an average annual rate of increase 2.77 per cent. Other Local Government Areas showing reasonable growth included Kingborough (2.11 per cent), West Tamar (2.08 per cent) and Meander Valley (1.58 per cent).

Growth between 30 June 1991 and 30 June 1993 in each of the cities in Tasmania has been marginal. Glenorchy registered the greatest rate of growth at 0.35 per cent per annum followed by Clarence (0.26 per cent), Devonport (0.22 per cent) and Launceston (0.12 per cent). The populations of Hobart and Burnie decreased marginally.

Table 1. Estimated Resident Population in Statistical Local Areas at 30 June

STATISTICAL DIVISION	1986	1991	1992p	1993p	Rate of change (a)	Rate of change (b)	Median age (c)
Subdivision and statistical local area	no.	no.	no.	no.	%	%	years
GREATER HOBART	182 071	190 950	192 308	193 249	0.96	0.60	33.3
Brighton	11 106	12 066	12 225	12 318	1.67	1.04	23.9
Clarence	48 118	49 447	49 605	49 700	0.55	0.26	34.3
Glenorchy	41 895	43 611	43 766	43 920	0.81	0.35	34.3
Hobart - Inner	596	397	371	354	-7.80	-5.57	31.5
Hobart - Remainder	47 143	47 284	47 280	47 290	0.06	0.01	34.6
Kingborough - Part A	19 612	23 182	23 804	24 221	3.40	2.22	33.5
New Norfolk - Part A	7 595	7 306	7 325	7 331	-0.77	0.17	32.5
Sorell - Part A	6 006	7 657	7 932	8 115	4.98	2.95	32.1
SOUTHERN	29 826	32 805	33 065	33 189	1.92	0.58	33.8
Central Highlands	3 073	2 969	2 949	2 940	-0.69	-0.49	39.5
Glamorgan/Spring Bay	3 733	3 962	3 992	4 002	1.20	0.50	37.0
Huon Valley	11 196	12 634	12 779	12 854	2.45	0.87	32.5
Kingborough - Part B	1 951	2 259	2 291	2 305	2.97	1.01	37.5
New Norfolk - Part B	2 661	3 007	2 990	2 981	2.47	-0.43	31.8
Sorell - Part B	744	861	876	881	2.96	1.15	32.1
Southern Midlands	4 829	5 157	5 198	5 227	1.32	0.68	34.1
Tasman	1 639	1 956	1 990	1 999	3.60	1.09	36.5
NORTHERN	123 856	131 080	132 090	132 624	1.14	0.59	33.2
Greater Launceston	91 061	96 134	96 990	97 463	1.09	0.69	32.8
George Town - Part A	6 362	6 231	6 220	6 181	-0.42	-0.40	30.1
Launceston - Inner	599	336	321	314	-10.92	-3.33	26.8
Launceston - Part B	61 422	62 549	62 651	62 690	0.36	0.11	32.8
Meander Valley - Part A	2 529	4 513	4 838	4 954	12.28	4.77	30.0
Northern Midlands - Part A	5 533	6 139	6 218	6 256	2.10	0.95	33.8
West Tamar - Part A	14 616	16 366	16 742	17 068	2.29	2.12	34.9
Central North	19 510	20 580	20 676	20 709	1.07	0.31	33.8
George Town - Part B	756	934	962	971	4.32	1.96	32.9
Launceston - Part C	2 327	2 752	2 774	2 783	3.41	0.56	30.9
Meander Valley - Part B	9 599	10 138	10 155	10 165	1.10	0.13	34.7
Northern Midlands - Part B	5 261	4 868	4 856	4 838	-1.54	-0.31	34.7
West Tamar - Part B	1 567	1 888	1 929	1 952	3.80	1.68	32.6
North Eastern	13 285	14 366	14 424	14 452	1.58	0.30	35.4
Break O'Day	5 019	5 764	5 800	5 810	2.81	0.40	36.4
Dorset	7 216	7 637	7 671	7 690	1.14	0.35	34.3
Flinders	1 050	965	953	952	-1.67	-0.68	38.0
MERSEY-LYELL	110 720	111 967	112 222	112 384	0.22	0.19	32.8
Burnie-Devonport	76 603	78 707	78 929	79 031	0.54	0.21	33.8
Burnie - Part A	18 918	18 875	18 840	18 802	-0.05	-0.19	31.7
Central Coast - Part A	17 257	17 706	17 733	17 744	0.52	0.11	34.5
Devonport	24 717	25 337	25 410	25 450	0.50	0.22	34.4
Latrobe - Part A	5 059	5 617	5 713	5 769	2.11	1.34	35.4
Waratah/Wynyard - Part A	10 652	11 172	11 233	11 266	0.96	0.42	33.9
North Western Rural	24 562	25 596	25 779	25 869	0.83	0.53	31.4
Burnie - Part B	2 132	2 196	2 207	2 212	0.59	0.36	31.3
Central Coast - Part B	2 903	3 300	3 331	3 346	2.80	0.69	31.9
Circular Head	8 043	8 530	8 577	8 596	1.18	0.39	30.6
Kentish	4 709	5 176	5 242	5 266	1.91	0.87	32.7
King Island	2 054	1 917	1 896	1 894	-1.37	-0.60	34.4
Latrobe - Part B	1 168	1 310	1 333	1 347	2.32	1.40	32.3
Waratah/Wynyard - Part B	3 553	3 167	3 193	3 208	-2.27	0.65	29.1
Western	9 555	7 664	7 514	7 484	-4.31	-1.18	28.7
West Coast	9 555	7 664	7 514	7 484	-4.31	-1.18	28.7
TASMANIA	446 473	466 802	469 685	471 446	0.89	0.50	33.2

(a) Average annual rate of increase or decrease (-) in population between 1986 and 1991.

(b) Average annual rate of increase or decrease (-) in population between 1991 and 1993.

(c) Median age at 30 June 1993.

Table 2. Estimated Resident Population in Legal Local Government Areas at 30 June

<i>REGION and legal local government area</i>	<i>1986</i>	<i>1991</i>	<i>1992p</i>	<i>1993p</i>	<i>Rate of change (a)</i>	<i>Rate of change (b)</i>	<i>Median age (c)</i>
	<i>no.</i>	<i>no.</i>	<i>no.</i>	<i>no.</i>	<i>%</i>	<i>%</i>	<i>years</i>
GREATER HOBART-SOUTHERN	211 897	223 755	225 373	226 438	1.09	0.60	33.4
Brighton	11 106	12 066	12 225	12 318	1.67	1.04	23.9
Central Highlands	3 073	2 969	2 949	2 940	-0.69	-0.49	33.5
Clarence	48 118	49 447	49 605	49 700	0.55	0.26	34.3
Glamorgan/Spring Bay	3 733	3 962	3 992	4 002	1.20	0.50	37.0
Glenorchy	41 895	43 611	43 766	43 920	0.81	0.35	34.3
Hobart	47 739	47 681	47 851	47 644	-0.02	-0.04	34.5
Huon Valley	11 196	12 634	12 779	12 854	2.45	0.87	32.5
Kingborough	21 563	25 441	26 095	26 526	3.36	2.11	33.8
New Norfolk	10 256	10 313	10 315	10 312	0.11	0.00	32.2
Sorell	6 750	8 518	8 808	8 996	4.76	2.77	32.1
Southern Midlands	4 829	5 157	5 198	5 227	1.32	0.68	34.1
Tasman	1 639	1 956	1 990	1 999	3.60	1.09	36.5
NORTHERN	123 856	131 080	132 090	132 624	1.14	0.59	33.2
Break O'Day	5 019	5 764	5 800	5 810	2.81	0.40	36.4
Dorset	7 216	7 637	7 671	7 690	1.14	0.35	34.3
Flinders	1 050	965	953	952	-1.67	-0.68	38.0
George Town	7 118	7 165	7 182	7 152	0.13	-0.09	30.4
Launceston	64 348	65 637	65 746	65 787	0.40	0.12	32.6
Meander Valley	12 128	14 651	14 993	15 119	3.85	1.58	32.7
Northern Midlands	10 794	11 007	11 074	11 094	0.39	0.39	34.2
West Tamar	16 183	18 254	18 671	19 020	2.44	2.08	34.7
MERSEY-LYELL	110 720	111 967	112 222	112 384	0.22	0.19	32.8
Burnie	21 050	21 071	21 047	21 014	0.02	-0.14	31.7
Central Coast	20 160	21 006	21 064	21 090	0.83	0.20	34.0
Circular Head	8 043	8 530	8 577	8 596	1.18	0.39	30.6
Devonport	24 717	25 337	25 410	25 450	0.50	0.22	34.4
Kentish	4 709	5 176	5 242	5 266	1.91	0.87	32.7
King Island	2 054	1 917	1 896	1 894	-1.37	-0.60	34.4
Latrobe	6 227	6 927	7 046	7 116	2.15	1.36	34.8
Waratah/Wynyard	14 205	14 339	14 426	14 474	0.19	0.47	32.6
West Coast	9 555	7 664	7 514	7 484	-4.31	-1.18	28.7
TASMANIA	446 473	466 802	469 685	471 446	0.89	0.50	33.2

(a) Average annual rate of increase or decrease (-) in population between 1986 and 1991.

(b) Average annual rate of increase or decrease (-) in population between 1991 and 1993.

(c) Median age at 30 June 1993.

Table 3. Estimated Resident Population and Mean Resident Population, Tasmania

	<i>Estimated Resident Population</i>			<i>Mean Resident Population (a)</i>		
	<i>Males</i>	<i>Females</i>	<i>Persons</i>	<i>Males</i>	<i>Females</i>	<i>Persons</i>
	<i>no.</i>	<i>no.</i>	<i>no.</i>	<i>no.</i>	<i>no.</i>	<i>no.</i>
Year ended 30 June -						
1988	223 750	227 390	451 150	223 210	226 770	449 980
1989	225 710	229 550	455 260	224 590	228 350	452 940
1990	229 260	232 930	462 190	227 400	231 090	458 490
1991	231 470	235 340	466 800	230 440	234 180	464 620
1992 <i>p</i>	232 840	236 850	469 690	232 230	236 180	468 400
1993 <i>p</i>	233 820	237 630	471 450	233 430	237 240	470 670
Year ended 31 December -						
1988	224 490	228 300	450 780	220 780	230 450	451 230
1989	227 370	231 040	458 410	225 820	229 580	455 400
1990	230 360	234 160	464 520	229 050	232 740	461 790
1991 <i>p</i>	232 200	236 200	468 400	231 440	235 280	466 720
1992 <i>p</i>	233 470	237 300	470 760	232 860	236 770	469 630
1993 <i>p</i>	234 140	237 970	472 110	233 880	237 660	471 540
Quarter ended -						
1992 <i>p</i> -	Mar.	232 620	236 600	469 220
	June	232 840	236 850	469 690
	Sept.	233 130	236 930	470 050
	Dec.	233 470	237 300	470 760
1993 <i>p</i> -	Mar.	233 780	237 530	471 300
	June	233 820	237 630	471 450
	Sept.	234 050	237 830	471 870
	Dec.	234 140	237 970	472 110

(a) Mean population is calculated according to the formula :

$$\text{mean population} = \frac{a + 4b + 2c + 4d + e}{12}$$

where 'a' is the population at the end of the quarter immediately preceding the twelve-month period and 'b', 'c', 'd' and 'e' are the populations at the end of each of the four succeeding quarters.

Mean populations are used in the calculation of crude rates.

Table 4. Resident Population Growth, Year Ended 30 June, Tasmania

	<i>Estimated resident population</i>	<i>Change from preceding period</i>	<i>Rate of change Tasmania</i>	<i>Rate of change Australia</i>
	<i>no.</i>	<i>no.</i>	<i>%</i>	<i>%</i>
1988	451 150	1 920	0.43	1.65
1989	455 260	4 110	0.91	1.71
1990	462 190	6 930	1.52	1.49
1991	466 800	4 610	1.00	1.28
1992 <i>p</i>	469 690	2 880	0.62	1.19
1993 <i>p</i>	471 450	1 760	0.37	0.96

Table 5. Components of Resident Population Change, Year Ended 30 June, Tasmania
Natural Increase

	<i>Live births</i>	<i>Deaths</i>	<i>Natural increase</i>	<i>Annual rate Tasmania</i>	<i>Annual rate Australia</i>
	<i>no.</i>	<i>no.</i>	<i>no.</i>	<i>%</i>	<i>%</i>
1988	6 705	3 650	3 055	0.68	0.77
1989	6 840	3 649	3 191	0.71	0.79
1990	6 942	3 590	3 352	0.74	0.79
1991	6 972	3 712	3 260	0.71	0.83
1992 <i>p</i>	6 878	3 688	3 190	0.68	0.79
1993 <i>p</i>	6 922	3 708	3 214	0.68	0.79

Table 6. Components of Resident Population Change, Year Ended 30 June, Tasmania
Migration

	<i>Arrivals</i>	<i>Departures</i>	<i>Total (a)</i>	<i>Annual rate Tasmania</i>	<i>Annual rate Australia</i>
	<i>no.</i>	<i>no.</i>	<i>no.</i>	<i>%</i>	<i>%</i>
Overseas Migration					
1988	2 187	1 358	891	0.20	0.92
1989	1 998	1 406	756	0.17	0.95
1990	2 055	1 483	760	0.17	0.74
1991	2 028	1 559	408	0.09	0.51
1992 <i>p</i>	1 851	1 649	36	0.01	0.40
1993 <i>p</i>	1 979	1 582	100	0.02	0.17
Interstate Migration					
1988	9 715	11 639	-1 924	-0.43	..
1989	11 846	11 643	203	0.04	..
1990	13 259	10 469	2 790	0.61	..
1991	11 696	10 880	816	0.18	..
1992 <i>p</i>	10 590	10 933	-343	-0.07	..
1993 <i>p</i>	11 089	12 642	-1 553	-0.33	..
Net Migration					
1988	11 902	12 997	-1 033	-0.23	0.92
1989	13 844	13 049	959	0.21	0.95
1990	15 314	11 952	3 550	0.78	0.74
1991	13 724	12 439	1 224	0.26	0.51
1992 <i>p</i>	12 441	12 582	-307	-0.07	0.40
1993 <i>p</i>	13 068	14 224	-1 453	-0.31	0.17

(a) Estimates of net overseas migration (long term arrivals less departures) include an adjustment for 'category jumping'. A more detailed description may be found in the ABS Technical Paper, *Estimates of Residents Temporarily Overseas, Visitors in Australia and Category Jumping*, 3104 0 March 1983

Table 7. Estimated Resident Population by Age Groups, Tasmania, at 30 June

Age group (years)	Number				Per cent of total population			
	1981	1986	1991	1993	1981	1986	1991	1993
Males								
0-4	17 295	18 167	18 252	17 931	4.05	4.07	3.91	3.80
5-9	18 901	17 519	18 762	18 422	4.42	3.92	4.02	3.91
10-14	20 174	19 074	18 154	18 536	4.72	4.27	3.89	3.93
15-19	19 627	19 471	18 621	17 802	4.59	4.36	3.99	3.78
20-24	18 698	18 116	17 599	18 268	4.38	4.06	3.77	3.87
25-29	17 419	18 652	17 496	16 552	4.08	4.18	3.75	3.51
30-34	16 964	17 379	18 771	18 721	3.97	3.89	4.02	3.97
35-39	13 529	17 006	17 603	17 844	3.17	3.81	3.77	3.78
40-44	11 761	13 599	17 324	17 287	2.75	3.05	3.71	3.67
45-49	10 192	11 634	13 578	15 502	2.39	2.61	2.91	3.29
50-54	10 941	10 030	11 597	12 163	2.56	2.25	2.48	2.58
55-59	10 343	10 533	9 831	10 201	2.42	2.36	2.11	2.16
60-64	8 537	9 834	10 026	9 604	2.00	2.20	2.15	2.04
65-69	7 530	7 604	8 933	9 171	1.76	1.70	1.91	1.95
70-74	5 217	6 204	6 503	6 923	1.22	1.39	1.39	1.47
75-79	3 133	3 901	4 690	4 780	0.73	0.87	1.00	1.01
80 and over	2 304	2 936	3 726	4 111	0.54	0.66	0.80	0.87
Total	212 565	221 659	231 466	233 818	49.75	49.65	49.59	49.60
Median age (years)	28.3	30.0	31.8	32.5
Females								
0-4	16 704	17 547	17 365	17 070	3.91	3.93	3.72	3.62
5-9	18 187	16 812	18 066	17 870	4.26	3.77	3.87	3.79
10-14	19 323	18 366	17 327	17 628	4.52	4.11	3.71	3.74
15-19	19 420	18 952	17 807	16 834	4.55	4.24	3.81	3.57
20-24	18 635	18 088	17 312	17 529	4.36	4.05	3.71	3.72
25-29	17 043	18 546	17 815	16 799	3.99	4.15	3.82	3.56
30-34	16 452	17 225	19 313	19 482	3.85	3.86	4.14	4.13
35-39	13 213	16 726	17 699	18 126	3.09	3.75	3.79	3.84
40-44	11 231	13 131	16 777	16 981	2.63	2.94	3.59	3.60
45-49	9 891	11 209	13 222	15 025	2.32	2.51	2.83	3.19
50-54	10 327	9 848	11 250	11 649	2.42	2.21	2.41	2.47
55-59	10 495	10 131	9 846	10 206	2.46	2.27	2.11	2.16
60-64	9 407	10 346	10 025	9 767	2.20	2.32	2.15	2.07
65-69	8 360	8 780	9 866	9 750	1.96	1.97	2.11	2.07
70-74	6 496	7 666	8 118	8 636	1.52	1.72	1.74	1.83
75-79	4 457	5 539	6 516	6 739	1.04	1.24	1.40	1.43
80 and over	5 018	5 902	7 012	7 537	1.17	1.32	1.50	1.60
Total	214 659	224 814	235 336	237 628	50.25	50.35	50.41	50.40
Median age (years)	29.4	31.2	33.1	33.9
Persons								
0-4	33 999	35 714	35 617	35 001	7.96	8.00	7.63	7.42
5-9	37 088	34 331	36 828	36 292	8.68	7.69	7.89	7.70
10-14	39 497	37 440	35 481	36 164	9.25	8.39	7.60	7.67
15-19	39 047	38 423	36 428	34 636	9.14	8.61	7.80	7.35
20-24	37 333	36 204	34 911	35 797	8.74	8.11	7.48	7.59
25-29	34 462	37 198	35 311	33 351	8.07	8.33	7.56	7.07
30-34	33 416	34 604	38 084	38 203	7.82	7.75	8.16	8.10
35-39	26 742	33 732	35 302	35 970	6.26	7.56	7.56	7.63
40-44	22 992	26 730	34 101	34 268	5.38	5.99	7.31	7.27
45-49	20 083	22 843	26 800	30 527	4.70	5.12	5.74	6.48
50-54	21 268	19 878	22 847	23 812	4.98	4.45	4.89	5.05
55-59	20 838	20 664	19 677	20 407	4.88	4.63	4.22	4.33
60-64	17 944	20 180	20 051	19 371	4.20	4.52	4.30	4.11
65-69	15 890	16 384	18 799	18 921	3.72	3.67	4.03	4.01
70-74	11 713	13 870	14 621	15 559	2.74	3.11	3.13	3.30
75-79	7 590	9 440	11 206	11 519	1.78	2.11	2.40	2.44
80 and over	7 322	8 838	10 738	11 648	1.71	1.98	2.30	2.47
Total	427 224	446 473	466 802	471 446	100.00	100.00	100.00	100.00
Median age (years)	28.9	30.6	32.5	33.2

**Table 8. Estimated Resident Population in Statistical Local Areas by Age and Sex
Tasmania, 30 June 1993**

Statistical division, subdivision and statistical local area	Age group (years)													Total					
	0-4	5-9	10-14	15-19	20-24	25-29	30-34	35-39	40-44	45-49	50-54	55-59	60-64		65-69	70-74	75-79	80-84	85 and over
GREATER HOBART DIVISION																			
Brighton																			
Males	798	751	642	548	487	485	519	435	415	335	193	152	119	95	54	36	14	5	6 083
Females	798	713	636	475	535	579	617	487	422	273	210	155	125	89	50	42	17	12	6 235
Persons	1 596	1 464	1 278	1 023	1 022	1 064	1 136	922	837	608	403	307	244	184	104	78	31	17	12 318
Clarence																			
Males	1 813	1 979	1 950	1 909	1 854	1 455	1 862	1 904	1 839	1 663	1 403	1 100	1 068	988	718	494	230	142	24 371
Females	1 731	1 944	1 849	1 769	1 811	1 460	2 045	1 963	1 968	1 740	1 367	1 153	1 147	1 092	916	632	403	339	25 329
Persons	3 544	3 923	3 799	3 678	3 665	2 915	3 907	3 867	3 807	3 403	2 770	2 253	2 215	2 080	1 634	1 126	633	481	49 700
Glenorchy																			
Males	1 556	1 531	1 523	1 541	1 794	1 696	1 714	1 526	1 433	1 324	1 166	973	976	995	773	546	258	118	21 443
Females	1 474	1 442	1 507	1 481	1 782	1 623	1 767	1 551	1 448	1 477	1 195	1 028	1 042	1 164	1 019	765	419	293	22 477
Persons	3 030	2 973	3 030	3 022	3 576	3 319	3 481	3 077	2 881	2 801	2 361	2 001	2 018	2 159	1 792	1 311	677	411	43 920
Hobart Inner (a)																			
Males	11	4	0	11	20	32	16	11	16	12	8	7	10	2	10	1	2	3	176
Females	7	4	3	17	29	27	24	22	10	4	8	4	8	2	3	2	2	2	178
Persons	18	8	3	28	49	59	40	33	26	16	16	11	18	4	13	3	4	5	354
Hobart Part B (a)																			
Males	1 287	1 256	1 372	1 721	2 500	1 896	1 890	1 795	1 814	1 539	1 125	905	863	919	784	572	397	214	22 849
Females	1 188	1 308	1 373	1 898	2 570	1 882	1 826	1 777	1 801	1 527	1 050	969	905	1 054	1 067	941	714	591	24 441
Persons	2 475	2 564	2 745	3 619	5 070	3 778	3 716	3 572	3 615	3 066	2 175	1 874	1 768	1 973	1 851	1 513	1 111	805	47 290
Kingborough Part A (a)																			
Males	918	1 099	1 128	961	753	647	908	1 020	1 080	891	592	487	442	360	301	224	110	49	11 970
Females	922	1 046	1 062	845	688	678	1 059	1 125	1 062	829	563	479	443	428	379	298	186	159	12 251
Persons	1 840	2 145	2 190	1 806	1 441	1 325	1 967	2 145	2 142	1 720	1 155	966	885	788	680	522	296	208	24 221
New Norfolk Part A (a)																			
Males	295	324	292	299	245	245	305	281	255	265	195	189	142	138	98	54	43	14	3 679
Females	280	344	279	247	234	270	312	283	228	235	185	180	153	121	115	92	46	48	3 652
Persons	575	668	571	546	479	515	617	564	483	500	380	369	295	259	213	146	89	62	7 331

(a) See table 9 for totals for split local government areas.

**Table 8. Estimated Resident Population in Statistical Local Areas by Age and Sex
Tasmania, 30 June 1993 (continued)**

Statistical division, subdivision and statistical local area	Age group (years)													Total					
	0-4	5-9	10-14	15-19	20-24	25-29	30-34	35-39	40-44	45-49	50-54	55-59	60-64		65-69	70-74	75-79	80-84	85 and over
GREATER HOBART DIVISION (continued)																			
Sorell Part A (a)																			
Males	363	340	314	289	255	303	417	337	344	252	177	155	156	176	120	78	38	24	4 138
Females	328	339	288	249	247	397	409	332	280	198	170	142	167	179	117	73	43	19	3 977
Persons	691	679	602	538	502	700	826	669	624	450	347	297	323	355	237	151	81	43	8 115
TOTAL GREATER HOBART DIVISION	7 041	7 284	7 221	7 279	7 908	6 759	7 631	7 309	7 196	6 281	4 859	3 968	3 776	3 673	2 858	2 005	1 092	569	94 709
Females	6 728	7 140	6 997	6 981	7 896	6 916	8 059	7 540	7 219	6 283	4 748	4 110	3 990	4 129	3 666	2 845	1 830	1 463	98 540
Persons	13 769	14 424	14 218	14 260	15 804	13 675	15 690	14 849	14 415	12 564	9 607	8 078	7 766	7 802	6 524	4 850	2 922	2 032	193 249
SOUTHERN DIVISION																			
Central Highlands																			
Males	116	141	117	102	107	113	135	134	129	102	91	96	68	58	34	27	21	12	1 603
Females	122	105	98	91	67	103	130	112	107	80	68	71	54	43	28	28	18	12	1 337
Persons	238	246	215	193	174	216	265	246	236	182	159	167	122	101	62	55	39	24	2 940
Glamorgan/Spring Bay																			
Males	158	162	150	90	126	130	168	159	135	154	122	98	101	109	87	68	33	15	2 065
Females	154	158	126	99	83	116	153	159	132	130	110	100	113	83	104	76	27	14	1 937
Persons	312	320	276	189	209	246	321	318	267	284	232	198	214	192	191	144	60	29	4 002
Huon Valley																			
Males	574	616	606	389	456	386	505	527	485	484	338	304	272	240	144	114	60	30	6 530
Females	548	630	498	381	353	447	561	492	479	405	320	279	241	207	183	157	76	67	6 324
Persons	1 122	1 246	1 104	770	809	833	1 066	1 019	964	889	658	583	513	447	327	271	136	97	12 854
Kingborough Part B (a)																			
Males	86	87	103	84	53	67	78	80	100	100	73	69	91	59	29	19	19	6	1 203
Females	102	88	83	60	41	45	93	86	112	86	79	58	62	56	26	13	9	3	1 102
Persons	188	175	186	144	94	112	171	166	212	186	152	127	153	115	55	32	28	9	2 305
New Norfolk Part B (a)																			
Males	122	137	165	116	107	106	166	148	141	98	74	75	59	46	18	16	8	0	1 602
Females	121	115	138	85	79	100	148	154	99	71	75	59	43	33	25	21	9	4	1 379
Persons	243	252	303	201	186	206	314	302	240	169	149	134	102	79	43	37	17	4	2 981

(a) See table 9 for totals for split local government areas.

**Table 8. Estimated Resident Population in Statistical Local Areas by Age and Sex
Tasmania, 30 June 1993 (continued)**

Statistical division, subdivision and statistical local area	Age group (years)													Total					
	0-4	5-9	10-14	15-19	20-24	25-29	30-34	35-39	40-44	45-49	50-54	55-59	60-64		65-69	70-74	75-79	80-84	85 and over
SOUTHERN DIVISION (continued)																			
Sorell Part B (a)																			
Males	67	50	47	28	14	27	31	33	31	34	29	16	24	21	10	8	2	0	472
Females	43	42	36	15	8	33	21	32	21	33	25	20	20	12	12	7	3	4	409
Persons	110	92	83	43	22	60	52	65	52	67	54	36	44	33	22	15	5	4	881
Southern Midlands																			
Males	212	209	240	158	169	176	196	224	196	173	159	142	126	111	92	64	23	15	2 704
Females	205	208	197	173	152	163	179	181	179	170	151	128	112	93	81	61	37	15	2 523
Persons	417	417	437	331	321	339	375	405	375	343	310	270	238	204	173	125	60	30	5 227
Tasman																			
Males	76	89	73	47	41	67	71	93	71	65	79	64	64	60	25	15	8	6	1 024
Females	103	80	65	33	42	64	57	73	57	62	63	78	52	38	28	19	16	12	975
Persons	179	169	138	80	83	131	128	166	128	127	142	142	116	98	53	34	24	18	1 999
TOTAL SOUTHERN DIVISION																			
Males	1 411	1 491	1 501	1 014	1 073	1 072	1 398	1 398	1 288	1 210	965	864	805	704	439	331	174	84	17 203
Females	1 398	1 426	1 241	937	825	1 071	1 289	1 289	1 186	1 037	891	793	697	565	487	382	195	131	15 986
Persons	2 809	2 917	2 742	1 951	1 898	2 143	2 687	2 687	2 474	2 247	1 856	1 657	1 502	1 269	926	713	369	215	33 189
NORTHERN DIVISION																			
Greater Launceston Subdivision																			
George Town Part A (a)																			
Males	258	283	279	255	233	251	279	240	231	190	139	126	112	116	69	51	24	18	3 154
Females	246	236	267	282	257	235	234	213	208	189	140	116	112	98	83	53	33	25	3 027
Persons	504	519	546	537	490	486	513	453	439	379	279	242	224	214	152	104	57	43	6 181
Launceston Inner (a)																			
Males	6	3	8	22	36	25	15	10	11	9	8	6	1	0	6	7	3	2	178
Females	3	3	5	21	34	19	10	10	8	7	1	5	3	4	2	1	0	0	136
Persons	9	6	13	43	70	44	25	20	19	16	9	11	4	4	8	8	3	2	314
Launceston Part B (a)																			
Males	2 240	2 148	2 180	2 732	2 859	2 405	2 400	2 133	2 074	1 938	1 436	1 211	1 170	1 205	937	704	417	220	30 409
Females	2 135	2 034	2 106	2 676	2 826	2 313	2 478	2 246	2 141	1 890	1 490	1 286	1 289	1 376	1 383	1 183	833	596	32 281
Persons	4 375	4 182	4 286	5 408	5 685	4 718	4 878	4 379	4 215	3 828	2 926	2 497	2 459	2 581	2 320	1 887	1 250	816	62 690

(a) See table 9 for totals for split local government areas.

**Table 8. Estimated Resident Population in Statistical Local Areas by Age and Sex
Tasmania, 30 June 1993 (continued)**

Statistical division, subdivision and statistical local area	Age group (years)													Total				
	0-4	5-9	10-14	15-19	20-24	25-29	30-34	35-39	40-44	45-49	50-54	55-59	60-64		65-69	70-74	75-79	80-84
Greater Launceston Subdivision (continued)																		
Meander Valley Part A (a)																		
Males	251	223	193	143	218	207	306	204	175	140	100	82	74	53	48	27	10	10
Females	211	205	167	165	205	291	262	197	151	155	101	79	70	77	70	41	16	27
Persons	462	428	360	308	423	498	568	401	326	295	201	161	144	130	118	68	26	37
Northern Midlands Part A (a)																		
Males	244	264	222	222	232	243	245	274	235	213	145	137	135	123	105	41	45	15
Females	221	263	209	176	182	254	278	265	229	194	147	112	154	133	119	92	51	37
Persons	465	527	431	398	414	497	523	539	464	407	292	249	289	256	224	133	96	52
West Tamar Part A (a)																		
Males	595	690	705	690	580	483	632	697	622	593	469	424	390	407	273	149	115	54
Females	593	645	658	580	533	508	655	686	672	587	470	399	402	410	309	188	122	89
Persons	1 188	1 335	1 363	1 270	1 113	991	1 287	1 383	1 294	1 180	939	823	792	817	582	337	237	137
Total Greater Launceston Subdivision																		
Males	3 594	3 611	3 587	4 064	4 158	3 614	3 877	3 558	3 348	3 083	2 297	1 986	1 882	1 904	1 438	979	614	319
Females	3 409	3 386	3 412	3 900	4 037	3 620	3 917	3 617	3 409	3 022	2 349	1 997	2 030	2 098	1 966	1 558	1 055	768
Persons	7 003	6 997	6 999	7 964	8 195	7 234	7 794	7 175	6 757	6 105	4 646	3 983	3 912	4 002	3 404	2 537	1 669	1 087
Central North Subdivision																		
George Town Part B (a)																		
Males	34	39	51	29	30	32	36	39	51	37	21	21	24	30	15	6	1	8
Females	38	38	32	40	37	42	40	48	43	16	23	21	23	11	10	2	1	2
Persons	72	77	83	69	67	74	76	87	94	53	44	42	47	41	25	8	2	10
Launceston Part C (a)																		
Males	130	127	118	122	99	94	118	108	135	110	83	56	53	34	19	13	8	1
Females	101	134	130	104	75	112	123	104	125	91	66	55	45	41	19	22	8	0
Persons	231	261	248	226	174	206	241	212	260	201	149	111	98	75	38	35	16	1
Meander Valley Part B (a)																		
Males	379	419	414	374	311	300	375	391	416	387	271	221	204	218	179	106	73	38
Females	377	423	388	350	292	322	405	400	410	325	237	217	210	200	200	157	111	65
Persons	756	842	802	724	603	622	780	791	826	712	508	438	414	418	379	263	184	103

(a) See table 9 for totals for split local government areas.

**Table 8. Estimated Resident Population in Statistical Local Areas by Age and Sex
Tasmania, 30 June 1993 (continued)**

Statistical division, subdivision and statistical local area	Age group (years)													Total 85 and over					
	0-4	5-9	10-14	15-19	20-24	25-29	30-34	35-39	40-44	45-49	50-54	55-59	60-64		65-69	70-74	75-79	80-84	
Central North Subdivision (continued)																			
Northern Midlands Part B (a)																			
Males	182	201	193	157	150	162	206	207	171	151	152	145	118	91	70	60	33	21	2 470
Females	191	170	175	132	145	167	216	175	146	184	122	114	109	82	67	71	49	53	2 368
Persons	373	371	368	289	295	329	422	382	317	335	274	259	227	173	137	131	82	74	4 838
West Tamar Part B (a)																			
Males	76	93	100	90	56	49	94	100	93	83	51	34	47	30	16	10	1	3	1 026
Females	58	92	98	75	38	54	93	93	79	69	51	40	27	26	11	13	7	2	926
Persons	134	185	198	165	94	103	187	193	172	152	102	74	74	56	27	23	8	5	1 952
Total Central North Subdivision																			
Males	801	879	876	772	646	637	829	845	866	768	578	477	446	403	299	195	116	71	10 504
Females	765	857	823	701	587	697	877	820	803	695	499	447	414	360	307	265	176	122	10 205
Persons	1 566	1 736	1 699	1 473	1 233	1 334	1 706	1 665	1 669	1 453	1 077	924	860	763	606	460	292	193	20 709
North Eastern Subdivision																			
Break O'Day																			
Males	196	254	234	194	149	177	203	218	217	214	161	164	164	172	119	83	42	10	2 971
Females	214	204	232	161	147	175	247	201	198	187	152	149	145	153	118	91	49	16	2 839
Persons	410	458	466	355	296	352	450	419	415	401	313	313	309	325	237	174	91	26	5 810
Dorset																			
Males	343	346	322	233	222	243	309	334	258	227	201	187	208	151	143	87	55	31	3 900
Females	280	367	285	205	208	252	321	327	228	219	188	188	175	177	138	104	85	43	3 790
Persons	623	713	607	438	430	495	630	661	486	446	389	375	383	328	281	191	140	74	7 690
Flinders																			
Males	35	41	27	32	22	30	42	55	53	43	36	25	17	15	13	15	12	5	518
Females	25	35	25	23	20	25	37	41	36	32	34	21	16	15	18	15	9	7	434
Persons	60	76	52	55	42	55	79	96	89	75	70	46	33	30	31	30	21	12	952

(a) See table 9 for totals for split local government areas.

**Table 8. Estimated Resident Population in Statistical Local Areas by Age and Sex
Tasmania, 30 June 1993 (continued)**

Statistical division, subdivision and statistical local area	Age group (years)													Total 85 and over				
	0-4	5-9	10-14	15-19	20-24	25-29	30-34	35-39	40-44	45-49	50-54	55-59	60-64		65-69	70-74	75-79	80-84
North Eastern Subdivision (continued)																		
Total North Eastern Subdivision																		
Males	574	641	593	459	393	450	554	607	528	484	398	376	369	338	275	185	109	46
Females	519	606	542	389	375	452	605	569	462	438	374	358	336	345	274	210	143	66
Persons	1 093	1 247	1 135	848	768	902	1 159	1 176	990	922	772	734	725	683	549	395	252	112
TOTAL NORTHERN DIVISION																		
Males	4 969	5 131	5 046	5 295	5 197	4 701	5 260	5 010	4 742	4 335	3 273	2 839	2 717	2 645	2 012	1 359	839	436
Females	4 693	4 849	4 777	4 990	4 999	4 769	5 399	5 006	4 674	4 145	3 222	2 802	2 780	2 803	2 547	2 033	1 374	956
Persons	9 662	9 980	9 823	10 285	10 196	9 470	10 659	10 016	9 416	8 480	6 495	5 641	5 497	5 448	4 559	3 392	2 213	1 392
MERSEY-LYELL DIVISION																		
Burnie - Devonport Subdivision																		
Burnie Part A (a)																		
Males	797	762	761	714	742	673	730	640	614	590	477	397	362	335	243	171	96	43
Females	779	767	766	653	751	738	718	706	640	596	449	428	398	351	344	260	211	100
Persons	1 576	1 529	1 527	1 367	1 493	1 411	1 448	1 346	1 254	1 186	926	825	760	686	587	431	307	143
Central Coast Part A (a)																		
Males	676	679	694	666	585	607	634	612	615	566	494	391	382	406	309	198	123	73
Females	633	685	687	615	535	594	710	653	570	585	460	439	410	424	381	307	200	146
Persons	1 309	1 364	1 381	1 281	1 120	1 201	1 344	1 265	1 185	1 151	954	830	792	830	690	505	323	219
Devonport																		
Males	929	911	1 024	928	936	814	942	846	856	825	688	583	537	521	402	309	161	87
Females	876	883	1 029	961	899	854	982	993	920	844	675	621	613	628	522	412	267	172
Persons	1 805	1 794	2 053	1 889	1 835	1 668	1 924	1 839	1 776	1 669	1 363	1 204	1 150	1 149	924	721	428	259
Latrobe Part A (a)																		
Males	234	208	229	212	200	174	221	224	228	178	172	135	150	153	96	67	37	16
Females	190	192	227	170	162	201	227	216	216	172	146	154	146	130	109	92	53	32
Persons	424	400	456	382	362	375	448	440	444	350	318	289	296	283	205	159	90	48
Waratah/Wynyard Part A (a)																		
Males	389	444	471	461	370	392	420	389	401	367	281	258	231	255	195	125	62	54
Females	397	448	436	400	374	384	446	420	418	329	292	249	249	265	238	172	109	75
Persons	786	892	907	861	744	776	866	809	819	696	573	507	480	520	433	297	171	129

(a) See table 9 for totals for split local government areas.

**Table 8. Estimated Resident Population in Statistical Local Areas by Age and Sex
Tasmania, 30 June 1993 (continued)**

Statistical division, subdivision and statistical local area	Age group (years)													Total					
	0-4	5-9	10-14	15-19	20-24	25-29	30-34	35-39	40-44	45-49	50-54	55-59	60-64		65-69	70-74	75-79	80-84	85 and over
Burnie - Devonport Subdivision (continued)																			
Total Burnie - Devonport Subdivision	3 025	3 004	3 179	2 981	2 833	2 660	2 947	2 711	2 714	2 526	2 112	1 764	1 662	1 670	1 245	870	479	273	38 655
Males	2 875	2 975	3 145	2 799	2 721	2 771	3 083	2 988	2 764	2 526	2 022	1 891	1 816	1 798	1 594	1 243	840	525	40 376
Persons	5 900	5 979	6 324	5 780	5 554	5 431	6 030	5 699	5 478	5 052	4 134	3 655	3 478	3 468	2 839	2 113	1 319	798	79 031
North - Western Rural Subdivision																			
Burnie Part B (a)																			
Males	107	101	80	104	91	78	68	94	113	86	77	46	34	31	29	8	9	2	1 158
Females	84	85	112	100	62	60	89	86	92	79	57	48	33	28	18	19	2	0	1 054
Persons	191	186	192	204	153	138	157	180	205	165	134	94	67	59	47	27	11	2	2 212
Central Coast Part B (a)																			
Males	146	148	172	129	89	94	158	145	144	110	85	83	70	57	43	27	14	9	1 723
Females	141	169	176	107	75	108	153	143	124	107	78	77	59	46	32	14	13	1	1 623
Persons	287	317	348	236	164	202	311	288	268	217	163	160	129	103	75	41	27	10	3 346
Circular Head																			
Males	377	386	410	324	317	340	358	342	320	294	217	169	170	137	120	74	27	9	4 391
Females	348	372	391	299	300	343	379	333	274	265	200	141	148	140	116	80	55	21	4 205
Persons	725	758	801	623	617	683	737	675	594	559	417	310	318	277	236	154	82	30	8 596
Kentish																			
Males	210	227	232	198	179	169	241	205	220	184	141	139	117	94	71	40	22	13	2 702
Females	199	216	237	209	137	164	242	205	213	168	130	119	82	92	56	44	29	22	2 564
Persons	409	443	469	407	316	333	483	410	433	352	271	258	199	186	127	84	51	35	5 266
King Island																			
Males	69	85	101	55	55	71	84	83	76	68	69	57	36	33	36	12	9	2	1 001
Females	68	97	68	39	46	61	66	88	65	64	60	36	30	31	27	25	12	10	893
Persons	137	182	169	94	101	132	150	171	141	132	129	93	66	64	63	37	21	12	1 894
Latrobe Part B (a)																			
Males	50	64	75	58	44	43	52	60	40	64	50	28	25	27	15	8	4	5	712
Females	43	55	61	56	39	39	50	54	53	47	39	26	25	21	12	10	3	2	635
Persons	93	119	136	114	83	82	102	114	93	111	89	54	50	48	27	18	7	7	1 347

(a) See table 9 for totals for split local government areas.

**Table 8. Estimated Resident Population in Statistical Local Areas by Age and Sex
Tasmania, 30 June 1993 (continued)**

Statistical division, subdivision and statistical local area	Age group (years)														Total over				
	0-4	5-9	10-14	15-19	20-24	25-29	30-34	35-39	40-44	45-49	50-54	55-59	60-64	65-69		70-74	75-79	80-84	85 and over
North - Western Rural Subdivision (continued)																			
Waratah/Wynyard Part B (a)																			
Males	144	161	175	101	126	150	165	145	133	96	90	72	56	40	16	17	4	6	1 697
Females	143	165	159	108	89	135	138	139	103	100	58	53	37	36	24	10	7	7	1 511
Persons	287	326	334	209	215	285	303	284	236	196	148	125	93	76	40	27	11	13	3 208
Total North - Western Rural Subdivision																			
Males	1 103	1 172	1 245	969	901	945	1 126	1 074	1 046	902	729	594	508	419	330	186	89	46	13 384
Females	1 026	1 159	1 204	918	748	910	1 117	1 048	924	830	622	500	414	394	285	202	121	63	12 485
Persons	2 129	2 331	2 449	1 887	1 649	1 855	2 243	2 122	1 970	1 732	1 351	1 094	922	813	615	388	210	109	25 869
Western Subdivision																			
West Coast																			
Males	382	340	344	264	356	415	378	342	301	248	225	172	136	60	39	29	15	15	4 061
Females	350	321	264	209	340	362	389	255	214	204	144	110	70	61	57	34	26	13	3 423
Persons	732	661	608	473	696	777	767	597	515	452	369	282	206	121	96	63	41	28	7 484
Total Western Subdivision																			
Males	382	340	344	264	356	415	378	342	301	248	225	172	136	60	39	29	15	15	4 061
Females	350	321	264	209	340	362	389	255	214	204	144	110	70	61	57	34	26	13	3 423
Persons	732	661	608	473	696	777	767	597	515	452	369	282	206	121	96	63	41	28	7 484
TOTAL MERSEY-LYELL DIVISION																			
Males	4 510	4 516	4 768	4 214	4 090	4 020	4 451	4 127	4 061	3 676	3 066	2 530	2 306	2 149	1 614	1 085	583	334	56 100
Females	4 251	4 455	4 613	3 926	3 809	4 043	4 589	4 291	3 902	3 560	2 788	2 501	2 300	2 253	1 936	1 479	987	601	56 284
Persons	8 761	8 971	9 381	8 140	7 899	8 063	9 040	8 418	7 963	7 236	5 854	5 031	4 606	4 402	3 550	2 564	1 570	935	112 384
TOTAL TASMANIA																			
Males	17 931	18 422	18 536	17 802	18 268	16 552	18 721	17 844	17 287	15 502	12 163	10 201	9 604	9 171	6 923	4 780	2 688	1 423	233 618
Females	17 070	17 870	17 628	16 834	17 529	16 799	19 482	18 126	16 981	15 025	11 649	10 206	9 767	9 750	8 636	6 739	4 386	3 151	237 628
Persons	35 001	36 292	36 164	34 636	35 797	33 351	38 203	35 970	34 268	30 527	23 812	20 407	19 371	18 921	15 559	11 519	7 074	4 574	471 446

(a) See table 9 for totals for split local government areas.

Table 9. Estimated Resident Population in Split Legal Local Government Areas by Age and Sex, Tasmania, 30 June 1993

Local government area	Age group (years)												Total over						
	0-4	5-9	10-14	15-19	20-24	25-29	30-34	35-39	40-44	45-49	50-54	55-59		60-64	65-69	70-74	75-79	80-84	85 and over
Burnie																			
Males	904	863	841	818	833	751	798	734	727	676	554	443	396	366	272	179	105	45	10 305
Females	863	852	878	753	813	798	807	792	732	675	506	476	431	379	362	279	213	100	10 709
Persons	1 767	1 715	1 719	1 571	1 646	1 549	1 605	1 526	1 459	1 351	1 060	919	827	745	634	458	318	145	21 014
Central Coast																			
Males	822	827	866	795	674	701	792	757	759	676	579	474	452	463	352	225	137	82	10 433
Females	774	854	863	722	610	702	863	796	694	692	538	516	469	470	413	321	213	147	10 657
Persons	1 596	1 681	1 729	1 517	1 284	1 403	1 655	1 553	1 453	1 368	1 117	990	921	933	765	546	350	229	21 090
George Town																			
Males	292	322	330	284	263	283	315	279	262	227	160	147	136	146	84	57	25	26	3 658
Females	284	274	299	322	294	277	274	261	251	205	163	137	135	109	93	55	34	27	3 494
Persons	576	596	629	606	557	560	589	540	533	432	323	284	271	255	177	112	59	53	7 152
Hobart																			
Males	1 298	1 260	1 372	1 732	2 520	1 928	1 906	1 806	1 830	1 551	1 133	912	873	921	794	573	399	217	23 025
Females	1 195	1 312	1 376	1 915	2 599	1 909	1 850	1 799	1 811	1 531	1 058	973	913	1 056	1 070	943	716	593	24 619
Persons	2 493	2 572	2 748	3 647	5 119	3 837	3 756	3 605	3 641	3 082	2 191	1 885	1 786	1 977	1 864	1 516	1 115	810	47 644
Kingborough																			
Males	1 004	1 186	1 231	1 045	806	714	986	1 100	1 180	991	665	556	533	419	330	243	129	55	19 173
Females	1 024	1 134	1 145	905	729	723	1 152	1 211	1 174	915	642	537	505	484	405	311	195	162	19 353
Persons	2 028	2 320	2 376	1 950	1 535	1 437	2 138	2 311	2 354	1 906	1 307	1 093	1 038	903	735	554	324	217	26 526
Latrobe																			
Males	284	272	304	270	244	217	273	284	268	242	222	163	175	180	111	75	41	21	3 646
Females	233	247	288	226	201	240	277	270	269	219	185	180	171	151	121	102	56	34	3 470
Persons	517	519	592	496	445	457	550	554	537	461	407	343	346	331	232	177	97	55	7 116
Launceston																			
Males	2 376	2 278	2 306	2 876	2 994	2 524	2 533	2 251	2 220	2 057	1 527	1 273	1 224	1 239	962	724	428	223	32 015
Females	2 239	2 171	2 241	2 801	2 935	2 444	2 611	2 360	2 274	1 988	1 557	1 346	1 337	1 421	1 404	1 206	841	596	33 772
Persons	4 615	4 449	4 547	5 677	5 929	4 968	5 144	4 611	4 494	4 045	3 084	2 619	2 561	2 660	2 366	1 930	1 269	819	65 787

Table 9. Estimated Resident Population in Split Legal Local Government Areas by Age and Sex, Tasmania, 30 June 1993 (continued)

Local government area	Age group (years)													Total				
	0-4	5-9	10-14	15-19	20-24	25-29	30-34	35-39	40-44	45-49	50-54	55-59	60-64		65-69	70-74	75-79	80-84
Meander Valley																		
Males	630	642	607	517	529	507	681	595	591	527	371	303	278	271	227	133	83	48
Females	588	628	555	515	497	613	667	597	561	480	338	296	280	277	270	198	127	92
Persons	1 218	1 270	1 162	1 032	1 026	1 120	1 348	1 192	1 152	1 007	709	599	558	548	497	331	210	140
New Norfolk																		
Males	417	461	457	415	352	351	471	429	396	363	269	264	201	184	116	70	51	14
Females	401	459	417	332	313	370	460	437	327	306	260	239	196	154	140	113	55	52
Persons	818	920	874	747	665	721	931	866	723	669	529	503	397	338	256	183	106	66
Northern Midlands																		
Males	426	465	415	379	382	405	451	481	406	364	297	282	253	214	175	101	78	36
Females	412	433	384	308	327	421	494	440	375	378	269	226	263	215	186	163	100	90
Persons	838	898	799	687	709	826	945	921	781	742	566	508	516	429	361	264	178	126
Sorell																		
Males	430	390	361	317	269	330	448	370	375	286	206	171	180	197	130	86	40	24
Females	371	381	324	264	255	430	452	364	301	231	195	162	187	191	129	80	46	23
Persons	801	771	685	581	524	760	900	734	676	517	401	333	367	388	259	166	86	47
Waratah/Wynyard																		
Males	533	605	646	562	496	542	585	534	534	463	371	330	287	295	211	142	66	60
Females	540	613	595	508	463	519	584	559	521	429	350	302	286	301	262	182	116	82
Persons	1 073	1 218	1 241	1 070	959	1 061	1 169	1 093	1 055	892	721	632	573	596	473	324	182	142
West Tamar																		
Males	671	783	805	780	636	532	726	797	715	676	520	458	437	437	289	159	116	57
Females	651	737	756	655	571	562	748	779	751	656	521	439	429	436	320	201	129	85
Persons	1 322	1 520	1 561	1 435	1 207	1 094	1 474	1 576	1 466	1 332	1 041	897	866	873	609	360	245	142

EXPLANATORY NOTES

Methodology

1. Australia's population statistics (since 1971) are compiled according to the place of usual residence of the population. An explanation of the conceptual basis is given in the ABS Information Paper *Population Estimates: An Outline of the New Conceptual Basis of ABS Population Estimates* (Catalogue No. 3216.0) issued on 29 March 1982.
2. The estimated resident population of any area at 30 June 1991 is derived by adjusting the Census Count Place of Enumeration data to exclude visitors who normally reside outside the area, to include residents who were temporarily absent in other areas or overseas, and to apply a factor for census under-enumeration.
3. Post-censal estimates at the National and State and Territory levels are made quarterly and are obtained by adding components of natural increase (on a usual residence basis) and net migration gain to the population at the beginning of each period.
4. At the National level, estimates of overseas migration are based on net permanent and long-term overseas movements as recorded on passenger cards completed by incoming and outgoing travellers for the Department of Immigration and Ethnic Affairs.
5. At the State and Territory level, information about internal migration is available from population censuses and from a sample survey of internal movements conducted triennially. These sources, however, do not provide the up-to-date quarterly estimates of interstate migration required for regular population estimates. The only suitable sources for this purpose are administrative records. Prior to June 1986, quarterly estimates of internal migration were derived from records of interstate changes of addresses advised to the Department of Social Security in connection with family allowance payments. After June 1986 the estimates are derived from changes of addresses advised to the Health Insurance Commission in the process of administering Medicare.
6. Post-censal Statistical Local Area (SLA) estimates are made annually and are produced with the assistance of local government authorities and other bodies who provide information on significant local factors which may have caused population changes in the relevant period.
7. After each census, final estimates for the preceding intercensal period are provided by incorporating an additional adjustment (intercensal discrepancy) to ensure that the total intercensal increase agrees with the difference between the estimated resident populations at the two respective census dates. This publication contains these estimates based on the result of the 1991 Census.
8. Estimates of the age and sex of SLA populations in this bulletin are based on the 1991 Census results.

Data Quality

9. The quality of estimates contained within this publication is dependant on the quality of population census results (including under-enumeration adjustments) and on the various components and indicators of population change.
10. Intercensal discrepancy measures the difference between population estimates updated from a past population census and the estimates based on the subsequent population census. For Tasmania, between the 1986 and 1991 Censuses, the intercensal discrepancy was measured at 6300 persons, or 1.4 per cent of the estimated population.

11. Analysis of intercensal discrepancy between 1986 and 1991 reveals that for eleven local government areas greater than 10 000 persons, discrepancy was less than two per cent of the final estimated population. For smaller local government areas, estimates for nine out of every ten were within five per cent of the final estimated population.

Statistical Geography

12. The statistical geography used in this publication is based on the Australian Standard Geographical Classification (ASGC), Edition 4. Users should refer to the *ASGC Manual* (Catalogue No. 1216.0) or *Index of Tasmanian Towns, Localities and Standard Area Codes, Tasmania* (Catalogue No. 1101.6) for further information.

13. Population estimates for Statistical Local Areas and Local Government Areas in this publication are based on the boundaries in existence at 30 June 1993.

Reliability

14. Estimates of the age and sex of the population in each SLA and of overseas and interstate migration are shown in units without being rounded. However, accuracy down to the unit is not claimed and should not be assumed.

Related Publications

15. Users may wish to refer to the following publications:

Characteristics of Population and Dwellings in Local Government Areas, Tasmania (2401.6)

Australian Demographic Statistics Quarterly (3101.0)

Estimated Resident Population by Age and Sex: States and Territories of Australia (3201.0)

16. All current publications produced by the ABS are listed in the *Catalogue of Publications, Australia* (1101.0) which is available from any ABS office.

Unpublished Statistics

17. As well as the statistics included in this and related publications, the ABS may have other relevant unpublished data available. Inquiries should be made to the contact in the Inquiries box at the front of this publication.

Symbols and other usages

18. The following symbols, where used, mean:

- .. not applicable
- nil or rounded to zero
- p preliminary figure or series subject to revision
- r figure or series revised since previous issue

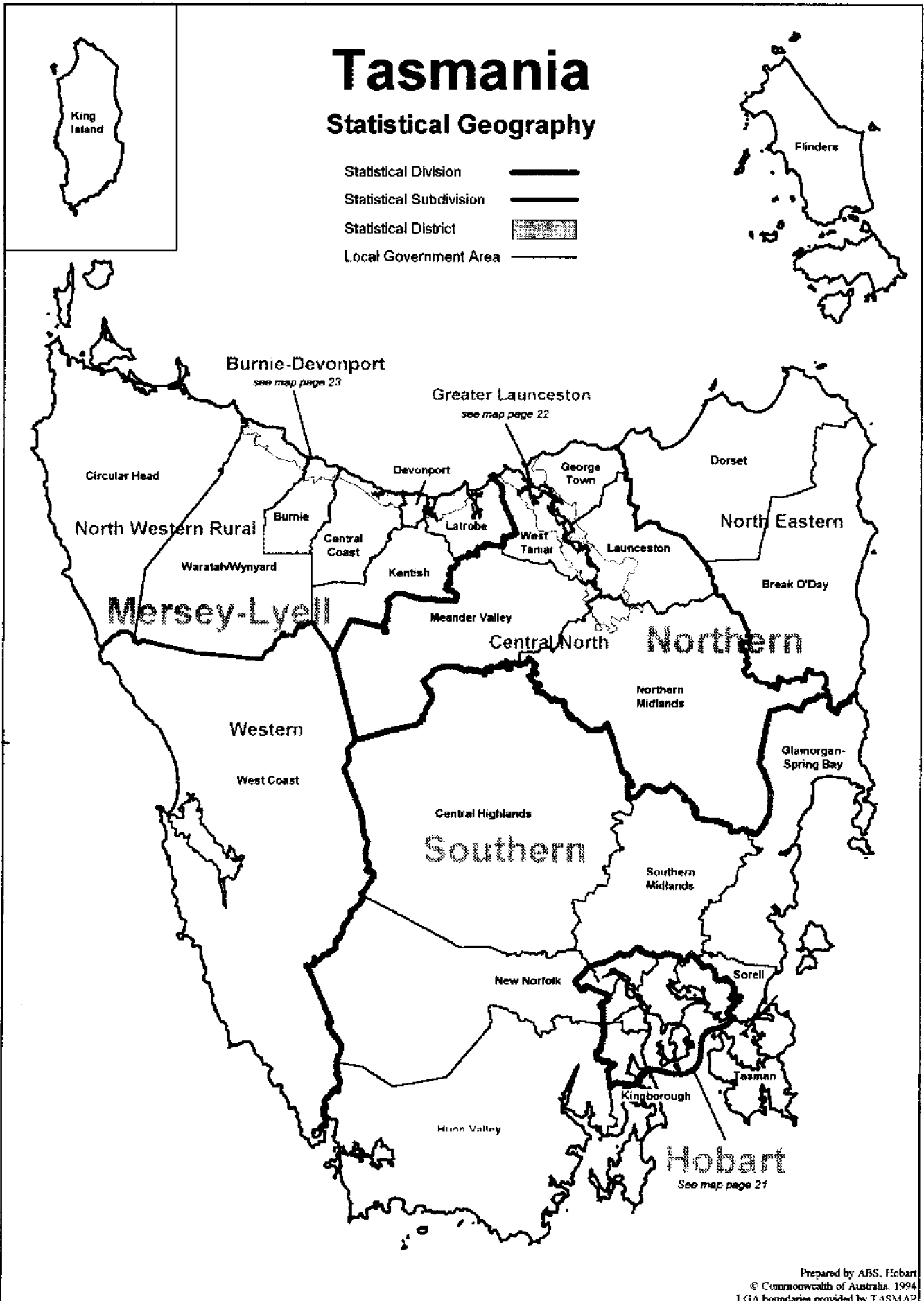

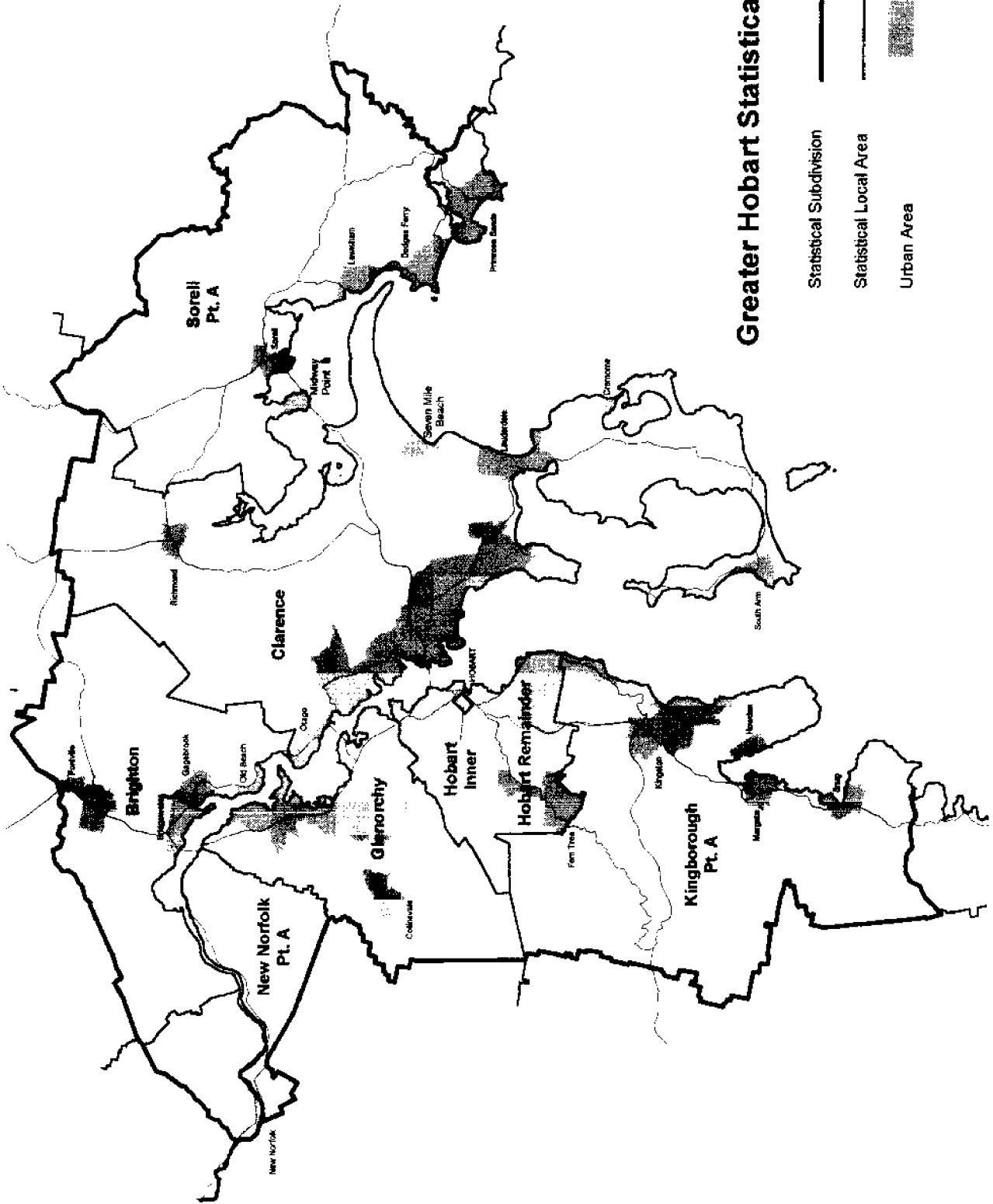
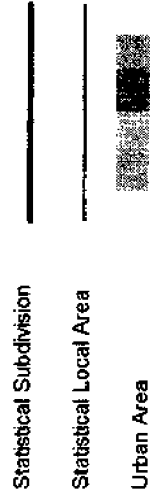

Greater Hobart Statistical Division

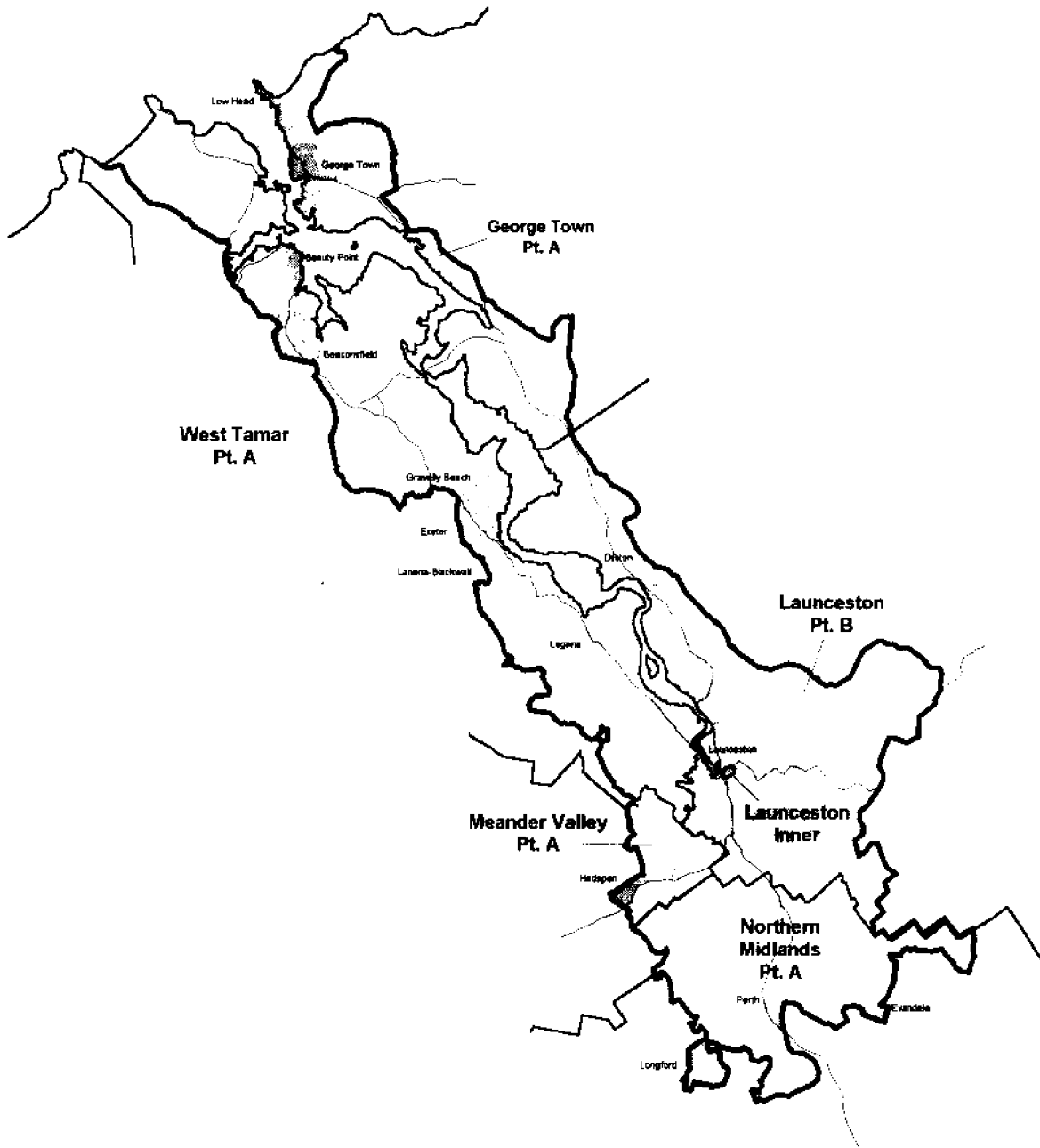



Greater Launceston Statistical Subdivision

- Statistical Subdivision 
- Statistical Local Area 
- Urban Area 

Burnie-Devonport Statistical Subdivision

- Statistical Subdivision
- Statistical Local Area
- Urban Area

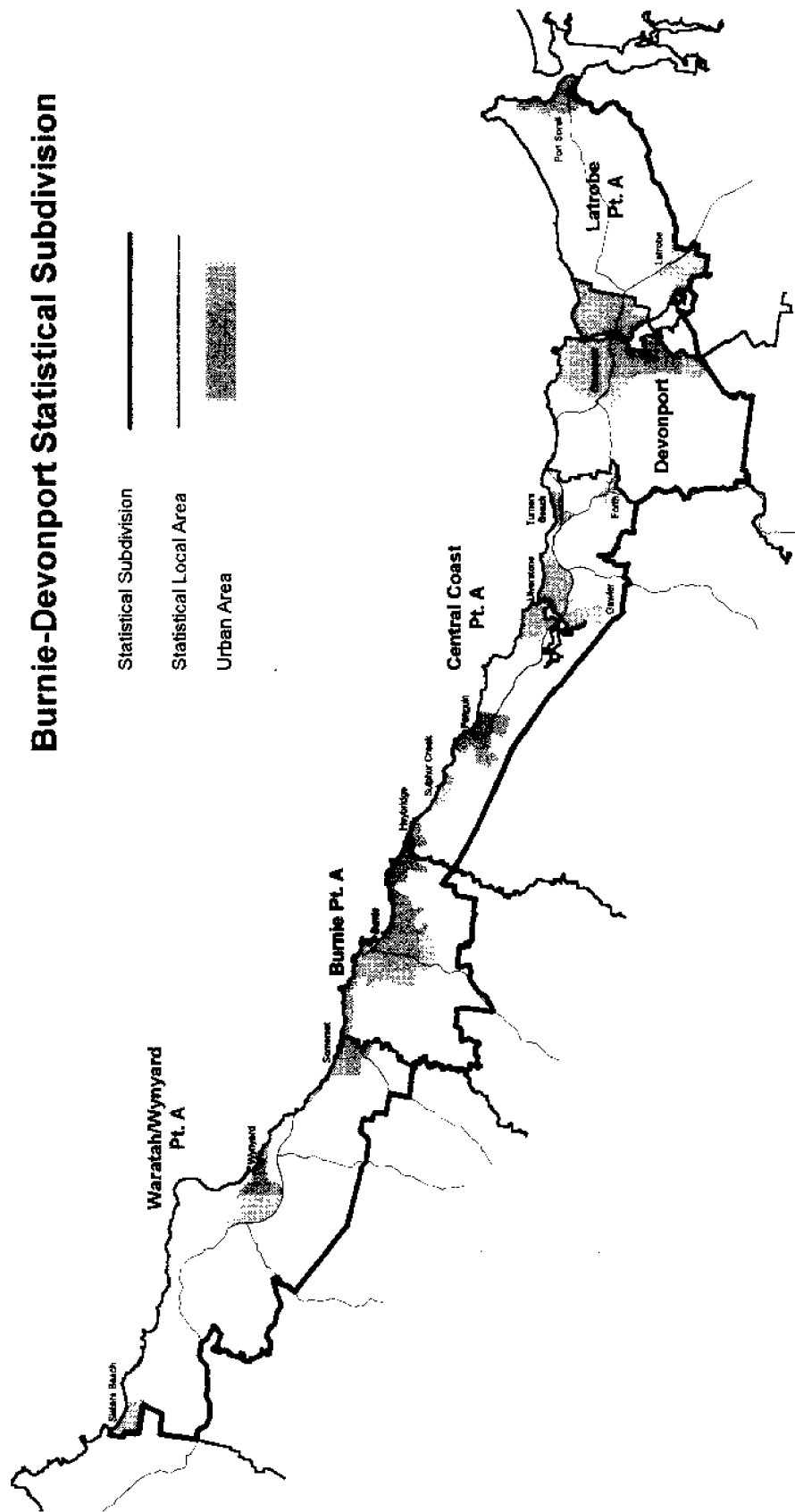

Burnie-Devonport Statistical Subdivision

- Statistical Subdivision
- Statistical Local Area
- Urban Area

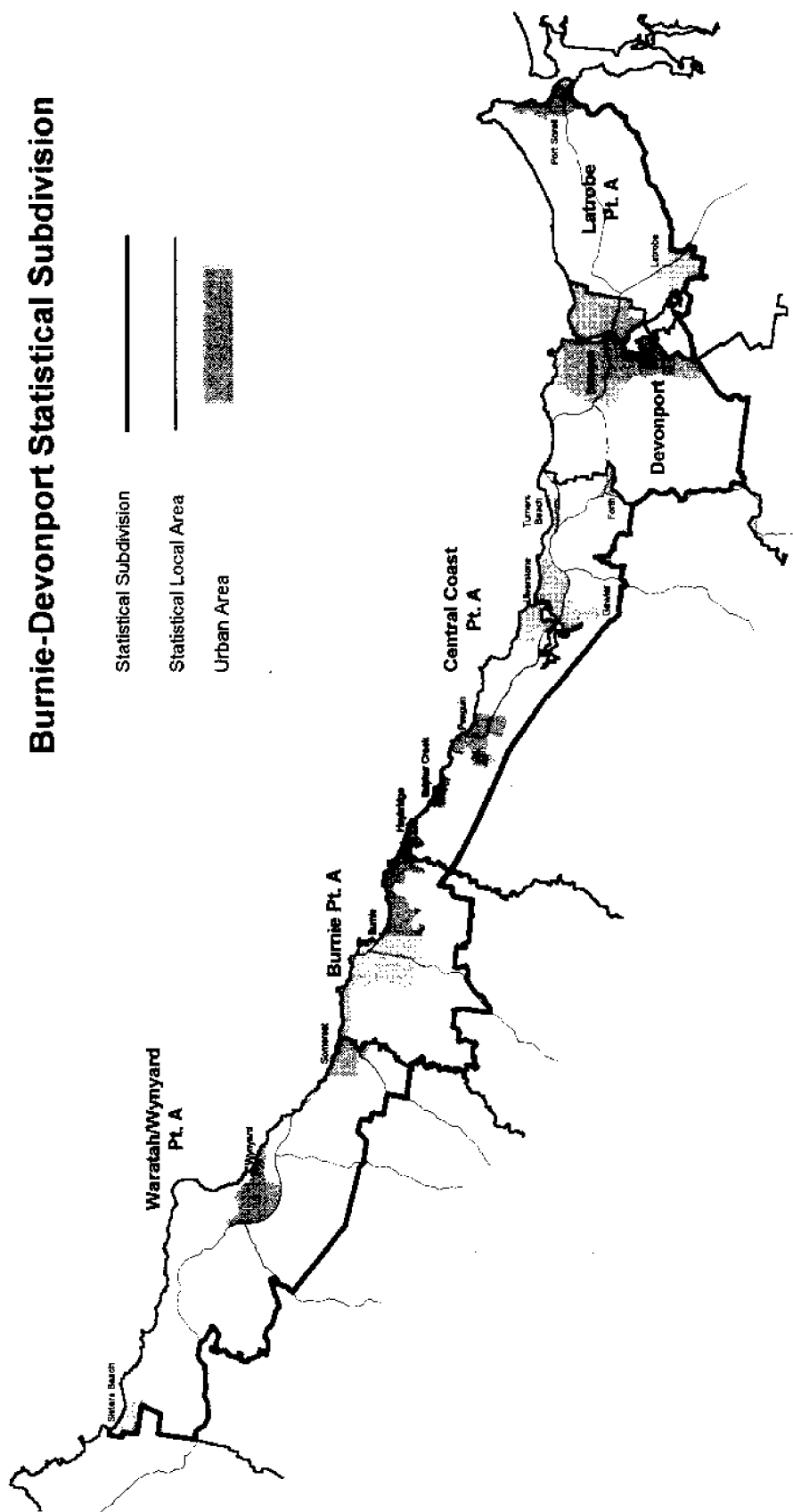





For more information ...

The ABS publishes a wide range of statistics and other information on Australia's economic and social conditions. Details of what is available in various publications and other products can be found in the *ABS Catalogue of Publications and Products* available at all ABS Offices (see below for contact details).

Information Consultancy Service

Information tailored to special needs of clients can be obtained from the Information Consultancy Service available at ABS Offices (see Information Inquiries below for contact details).

National *Dial-a-Statistic* Line

0055 86 400

(Steadycom P/L premium rate 25c/21.4 secs)

This number gives 24-hour access, 365 days a year for a range of statistics.

Electronic Data Services

Selections of most frequently requested statistics are available, updated daily, on DISCOVERY (Key *656#). For more details on electronic data services available, contact Information Services in any of the ABS Offices (see Information Inquiries below for contact details).

Bookshops and Subscriptions

There are over 400 titles of various publications available from ABS bookshops in all ABS Offices (see below Bookshop Sales for contact details). The ABS also provides a subscription service through which nominated publications are provided by mail on a regular basis at no additional cost (telephone Publications Subscription Service toll free on 008 02 0608 Australia wide).

Sales and Inquiries

Regional Offices	Information Inquiries	Bookshop Sales
SYDNEY (02)	268 4611	268 4620
MELBOURNE (03)	615 7000	615 7829
BRISBANE (07)	222 6351	222 6350
PERTH (09)	323 5140	323 5307
ADELAIDE (08)	237 7100	237 7582
HOBART (002)	20 5800	20 5800
CANBERRA (06)	207 0326	207 0326
DARWIN (089)	43 2111	43 2111
National Office		
ACT (06)	252 6007	008 020 608

ABS Email Addresses

Keylink	STAT.INFO/ABS
X.400	(C:AU,A:TELMEMO,O:ABS,SN:INFO,FN:STAT)
Internet	STAT.INFO@ABS.TELEMEMO.AU

