

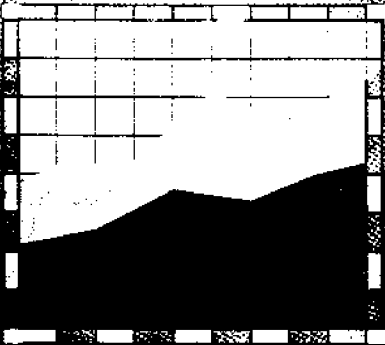

1995

# Regional Statistics Queensland





**REGIONAL STATISTICS, QUEENSLAND, 1995**

<b>Contents</b>	Area Population Dwellings Births Deaths Building Business locations Agriculture Manufacturing turnover Retail turnover Schools Tourist accommodation takings Local government finances Motor vehicles on register	
	<i>Table</i>	<i>Page</i>
	1 Queensland: Statistical divisions	3
	Local government areas and statistical local areas	
	2 Brisbane and Moreton	6
	3 Wide Bay-Burnett	40
	4 Darling Downs	46
	5 South-West	52
	6 Fitzroy	56
	7 Central-West	60
	8 Mackay	64
	9 Northern	68
	10 Far North	72
	11 North-West	76
	12 Queensland: Statistical districts	80
	Explanatory Notes	82
	Maps showing statistical areas	89
	Names for areas shown on maps	92
	Index	95

**Introductory Notes** This publication presents the latest available statistics at the time of preparation for statistical local areas (SLAs), which in non-urban areas generally correspond to legal local government areas (LGAs) and in major urban areas generally correspond to suburbs.

**INQUIRIES**

for further information  
about ABS statistics  
and services, contact

Information Inquiries:  
GPOBox 9817  
**BRISBANE Q 4001**

Tel. (07) 3222 6351  
Fax. (07) 3222 6283

SLAs are the smallest type of spatial unit of the Australian Standard Geographical Classification (ASGC) shown in this publication. Where applicable they have been aggregated to LGAs, which have in turn been aggregated to statistical divisions.

This cross-classification of the LGA structure with the statistical division level of the main structure of ASGC has required the combination of Brisbane and Moreton Statistical Divisions for some of the statistics shown as some LGAs cross the contiguous boundary of these two statistical divisions.

Maps showing statistical divisions, statistical subdivisions and statistical local areas are shown on pages 89 to 91.

Explanatory Notes are located at the back of this publication, commencing on page 82.

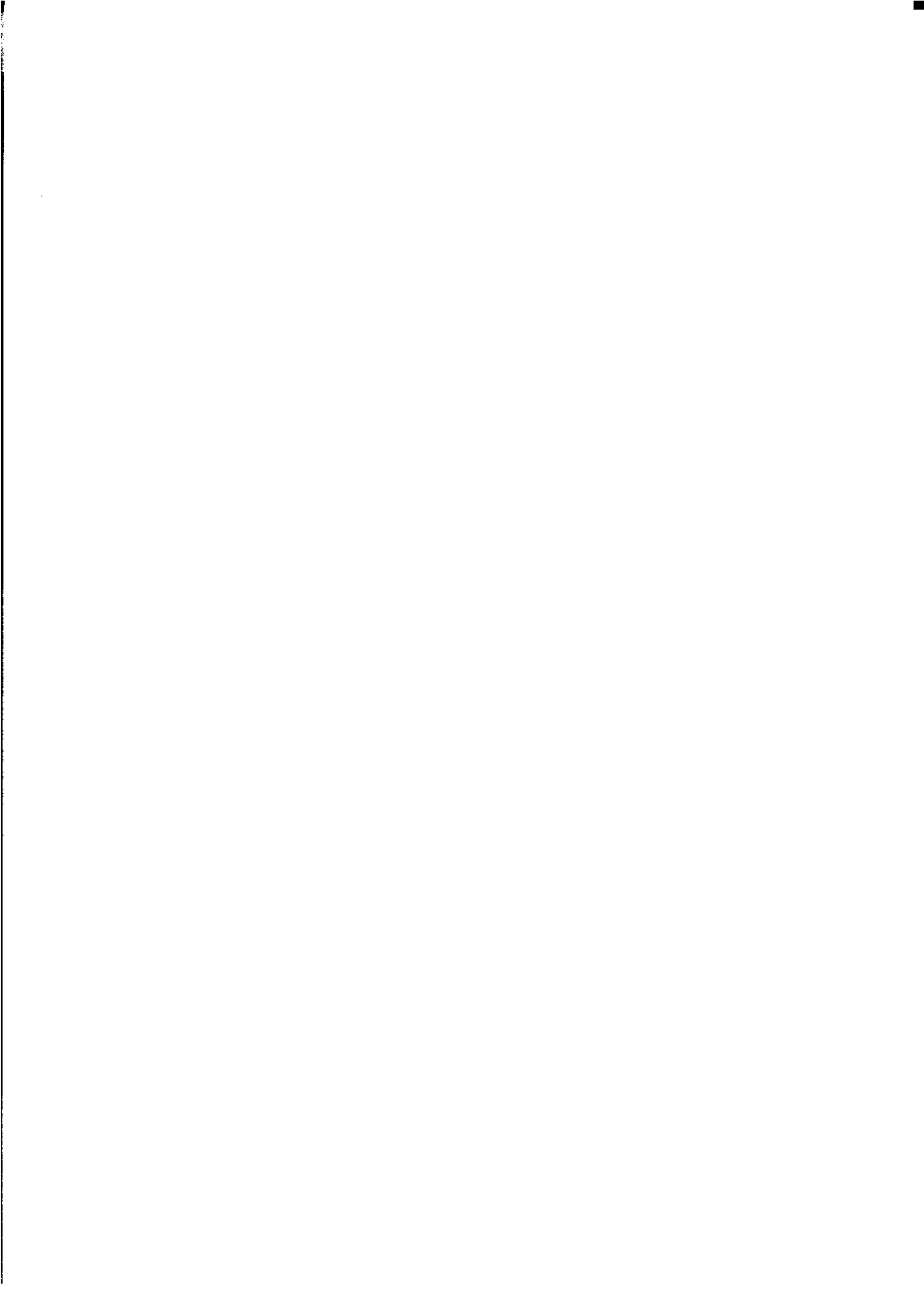

## STATISTICAL DIVISIONS IN QUEENSLAND

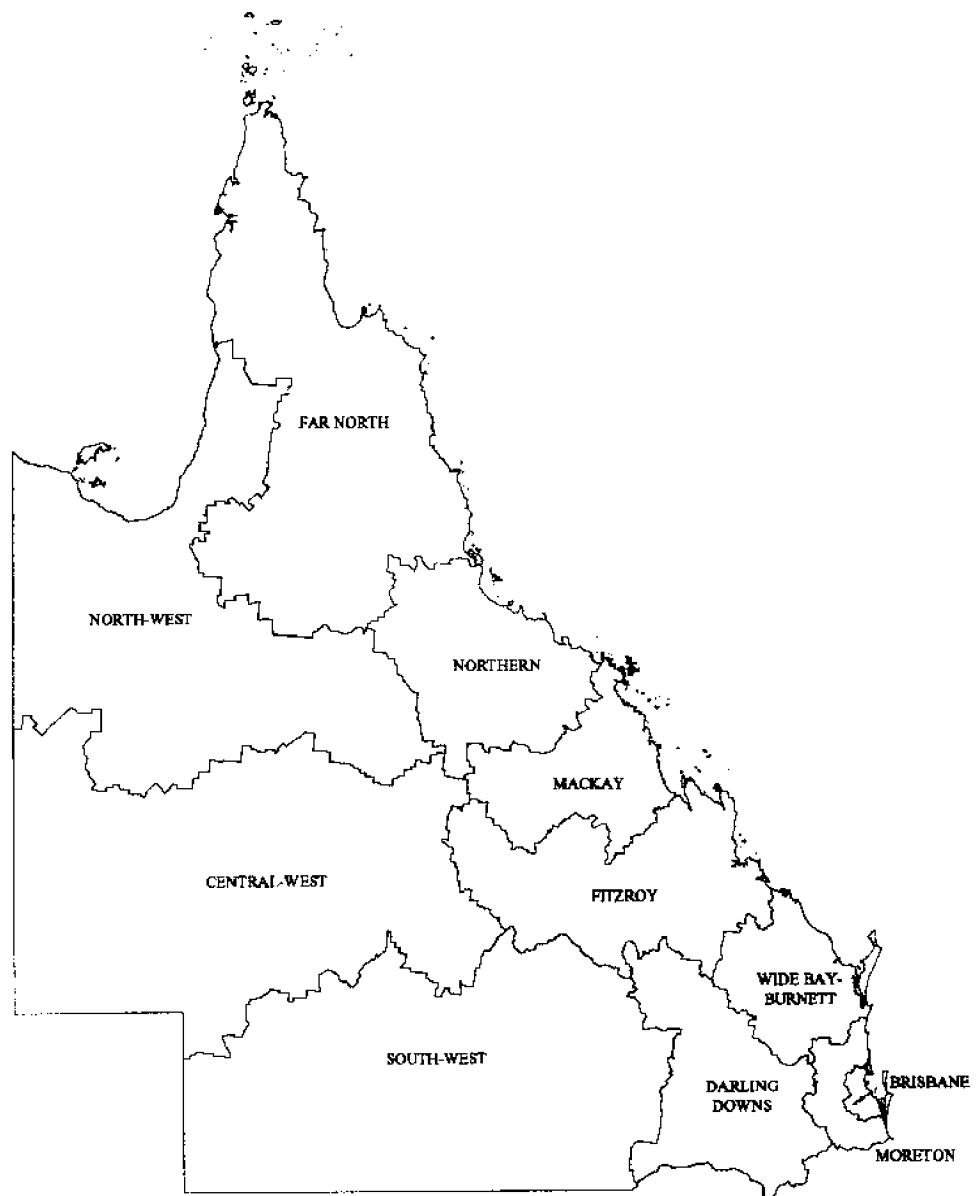

For the purpose of presenting the principal series of official statistics for the State, Queensland is divided into a number of geographical areas. These areas consist, for the most part, of aggregations of local government areas.

The primary division of the State is into 11 Statistical Divisions. These are intended to represent as far as possible 'regions' of the State which are characterised by discernible social and/or economic links between the inhabitants and economic units within them, under the unifying influence of one or more major cities or towns. The boundaries of the divisions have accordingly been delineated on the basic criterion that the degree of economic and/or social content and interaction within each division should be maximised. It should be emphasised that the boundaries of the divisions cannot be regarded as sharp lines of demarcation - they may, of necessity, be positioned within peripheral zones in which the influence of two or more 'focal' cities or towns overlap in varying degrees.

## QUEENSLAND

TABLE 1 - STATISTICAL

Item	Unit	Brisbane	Moreton	Wide Bay- Burnett	Darling Downs	South- West
ASGC code	..	305	310	315	320	325
Area at 1 July 1994	sq km	4,554	17,691	52,392	90,245	322,936
<b>Population</b>						
Estimated resident population at 30 June 1994 p	number	1,454,774	558,808	216,140	203,591	28,776
Estimated resident population at 30 June 1991	number	1,357,986	489,622	195,563	194,136	29,182
Average annual growth rate 1989 to 1994	per cent	2.3	4.4	3.4	1.6	-0.2
Dwellings (a), 1991 Census	number	488,053	217,582	78,047	69,686	11,236
Births, 1994-95	number	20,798	7,498	3,044	2,908	458
Deaths, 1994-95	number	9,456	3,763	1,759	1,501	192
<b>Building, 1994-95</b>						
New dwelling units approved (b)	number	18,913	12,783	3,209	1,624	69
Value of residential building approvals	\$'000	1,851,153	1,166,997	260,629	153,276	6,914
Value of non-residential building approvals	\$'000	852,545	388,204	105,577	148,816	2,781
New dwellings commenced	number	17,837	12,842	3,235	1,588	67
<b>Business locations, June 1995 (c)</b>						
Agriculture, forestry and fishing	number	1,710	5,629	7,017	8,431	1,942
Mining	number	270	119	51	51	71
Manufacturing	number	4,329	1,899	511	519	51
Electricity, gas and water supply	number	132	111	90	75	20
Construction	number	8,281	5,107	1,270	1,082	124
Wholesale trade	number	6,382	1,899	543	664	101
Retail trade	number	11,170	5,522	1,653	1,727	253
Accommodation, cafes and restaurants	number	1,936	1,664	540	466	112
Transport and storage	number	3,386	1,391	684	784	144
Communication services	number	336	122	61	61	24
Finance and insurance	number	2,992	1,065	306	331	34
Property and business services	number	12,282	5,179	873	840	85
Government administration and defence	number	515	99	103	111	33
Education	number	1,531	570	322	359	66
Health and community services	number	5,558	1,991	638	757	115
Cultural and recreational services	number	1,519	762	198	222	37
Personal and other services	number	3,369	1,404	471	546	134
<i>Total</i>	<i>number</i>	<i>65,698</i>	<i>34,533</i>	<i>15,331</i>	<i>17,026</i>	<i>3,346</i>
<b>Agriculture, 31 March 1994</b>						
Total area of establishments	'000 hectares	54	1,006	3,861	8,016	29,642
<b>Manufacturing, 1991-92</b>						
Turnover of manufacturing establishments	\$'000	13,675,233	1,651,085	984,626	1,209,559	n.p.
<b>Retail, 1991-92</b>						
Total shopfront retail turnover	\$'000	7,559,449	3,105,399	908,496	965,275	136,617
<b>Schools, 1994</b>						
Government schools	number	369	189	148	143	34
Non-government schools	number	173	43	23	44	6
<b>Tourist accommodation, 1994</b>						
Takings from tourist accommodation						
Hotels, motels and guest houses with facilities	\$'000	137,426	253,898	25,375	17,245	3,685
Holiday flats, units and houses	\$'000	9,594	178,975	5,293	n.p.	n.p.
Caravan parks (short-term and long-term)	\$'000	19,890	29,266	11,481	2,532	662
<b>Local government, 1993-94</b>						
Total outlays, all funds	\$'000	1,894,138		190,997	167,562	51,536
Total receipts, all funds	\$'000	1,878,582		194,450	177,507	53,043
Value of rateable property at 30 June 1994	\$'000	53,831,512		3,083,718	3,168,957	371,163
<b>Motor vehicles on register (d) at 30 June 1995</b>						
Passenger vehicles	number	1,020,312		91,412	86,323	8,976
Light commercial vehicles	number	190,979		30,601	30,442	6,427
Trucks and prime movers	number	37,556		6,308	9,642	1,599
Buses and motor cycles	number	44,584		7,752	5,386	551
<i>Total</i>	<i>number</i>	<i>1,293,431</i>		<i>136,073</i>	<i>131,793</i>	<i>17,553</i>

(a) Occupied private dwellings (including caravans in caravan parks), non-private dwellings (hotels, hospitals, etc.) and unoccupied private dwellings. (b) In residential buildings, excluding alterations and additions. (c) ANZSIC Divisions. (d) Source: Queensland Department of Transport. Excluding Commonwealth Government vehicles.

## DIVISIONS

## QUEENSLAND

Fitzroy	Central- West	Mackay	Northern	Far North	North- West	QUEENSLAND
330	335	340	345	350	355	300
123,854	371,064	69,011	101,306	267,645	(e) 312,155	1,732,654
179,215	13,083	116,317	192,432	195,763	37,776	(f) 3,196,934
168,375	13,326	110,301	182,581	181,399	38,221	(f) 2,960,951
1.9	-0.6	1.6	1.6	2.2	-0.3	2.5
61,366	5,343	41,103	64,987	70,487	13,022	(g) 1,120,943
2,904	242	1,763	3,064	3,347	744	(h) 46,812
1,090	114	589	1,197	1,141	181	(i) 21,094
1,544	16	1,446	1,917	3,426	61	45,008
149,499	1,549	138,514	197,336	309,154	6,582	4,241,603
86,516	4,082	53,220	125,772	287,335	8,648	2,063,497
1,619	16	1,472	1,916	3,513	82	44,187
3,772	786	2,590	2,495	3,797	581	38,750
138	7	75	136	99	49	1,066
336	19	271	446	524	62	8,967
79	22	48	49	75	26	727
973	82	675	1,048	1,389	114	20,145
523	49	356	735	647	115	12,014
1,403	130	1,013	1,649	2,035	(e) 299	26,854
434	83	357	438	782	(e) 111	6,923
644	83	460	602	886	156	9,220
50	8	44	51	61	15	833
256	20	206	309	299	37	5,855
860	46	584	974	1,263	111	23,097
92	25	41	106	122	40	1,287
264	39	174	264	277	75	3,941
580	38	337	597	653	132	11,396
219	31	183	241	299	48	3,759
384	42	247	451	494	86	7,628
11,007	1,510	7,661	10,591	13,702	(e) 2057	182,462
10,646	34,479	6,245	8,977	20,104	29,540	152,569
1,535,423	5,259	528,181	1,761,497	581,036	n.p.	22,783,422
879,848	63,393	589,177	966,325	1,144,946	199,465	16,518,388
107	20	75	88	121	29	(j) 1,323
26	4	13	35	31	8	406
42,669	3,328	95,434	34,554	209,370	5,988	828,971
899	n.p.	2,578	2,879	28,843	n.p.	230,170
7,679	766	5,720	6,437	12,793	2,407	99,633
164,593	44,753	111,947	185,438	199,441	59,328	3,069,732
172,211	44,412	111,125	179,331	194,314	54,791	3,059,766
2,337,880	183,948	1,834,052	2,569,910	4,258,442	239,531	71,879,113
71,105	4,037	47,838	78,422	75,498	11,608	1,495,531
25,676	3,159	18,721	29,280	30,478	6,409	372,172
4,947	795	3,366	4,369	4,471	1,169	74,222
5,878	325	4,178	6,826	7,389	1,294	84,163
107,606	8,316	74,103	118,897	117,836	20,480	2,026,088

(e) Including unincorporated islands. (f) Including 259 in offshore areas and migratory. (g) Including offshore areas and migratory. (h) Including 37 overseas usual residents, 3 undefined residents and 2 with no fixed place of abode. (i) Including 93 overseas usual residents, 2 undefined residents and 16 with no fixed place of abode. (j) Including schools of distance education.

**BRISBANE AND MORETON  
STATISTICAL DIVISIONS**



## BRISBANE AND MORETON STATISTICAL DIVISIONS

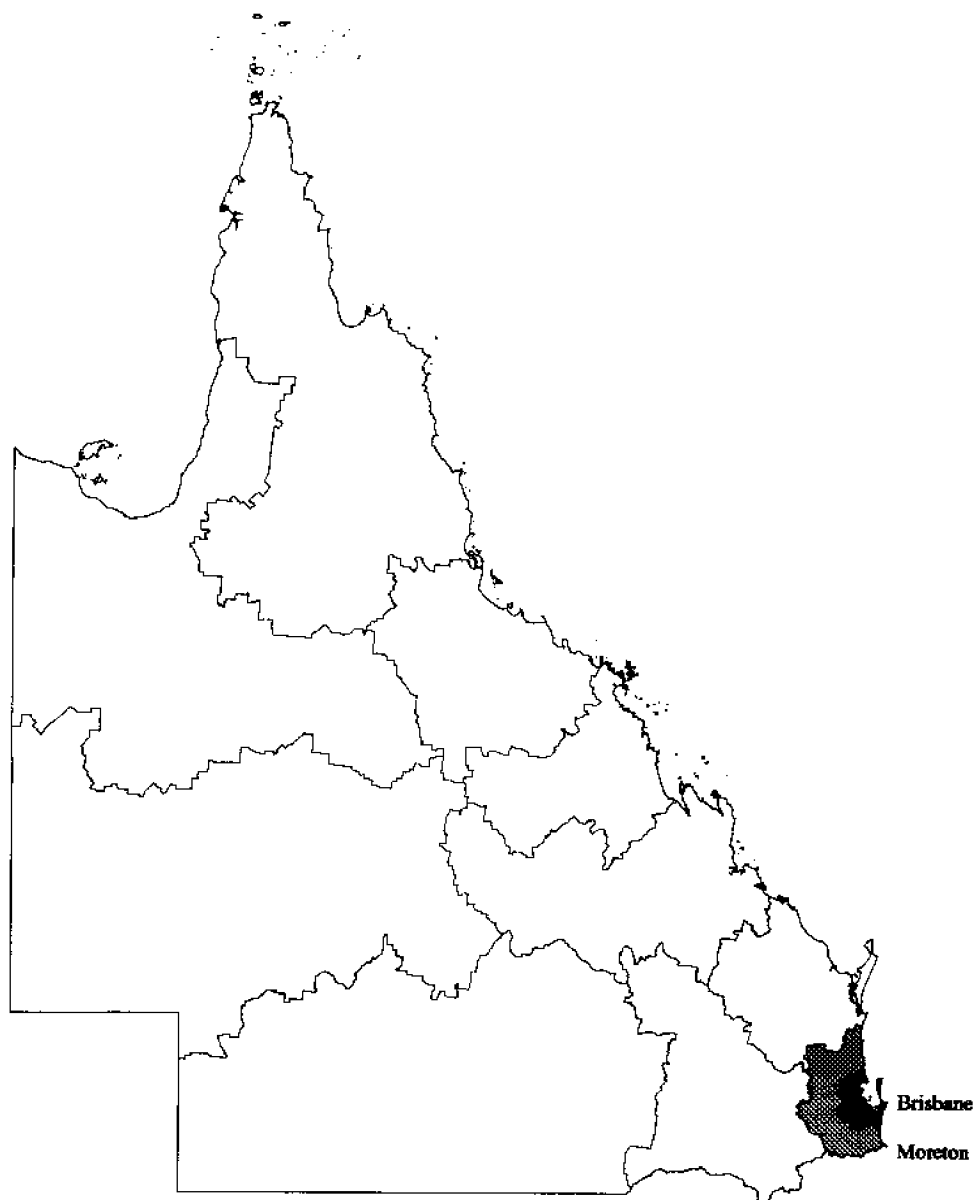

Brisbane Statistical Division surrounds Moreton Bay and extends from Caboolture in the north to Ipswich in the west and Ormeau in the south. Moreton Statistical Division surrounds the Brisbane Statistical Division and takes in the Gold Coast and Sunshine Coast. The Brisbane and Moreton Statistical Divisions only accounted for 1.3% of Queensland's total area but 63.0% of the estimated resident population at 30 June 1994.

In 1993-94, crop production contributed half of the gross value of agricultural commodities produced in the Brisbane and Moreton Statistical Divisions and the region was Queensland's largest producer of vegetables and pineapples. During this period, the region also produced 22% of the gross value of Queensland's livestock products. At 31 March 1994, the region held 34% of Queensland's dairy cattle. Nurseries, fruit growing and poultry disposals also contributed significantly to the value of agricultural commodities produced.

Brisbane is the financial and administrative centre for Queensland. Brisbane also includes large retail and wholesale trade industries, hospitality and manufacturing industries. The Gold Coast region, in the Moreton Statistical Division, is based on the hospitality and retail trade industries and has significant property and business services industries. The Sunshine Coast region also has a significant hospitality industry.

## BRISBANE AND MORETON

TABLE 2 – LOCAL GOVERNMENT AREAS

Item	Unit	Albert (S)	Beenleigh	Bethania- Waterford	Eagleby	Edens Landing- Holmview	Mt Warren Park
ASGC code	..	300000050	305100051	305100053	305100055	305100058	305100061
Area at 1 July 1994	sq km	1,249	8	13	14	7	4
<b>Population</b>							
Estimated resident population at 30 June 1994 p	number	171,748	8,168	4,859	8,760	3,027	4,672
Estimated resident population at 30 June 1991	number	145,184	7,981	4,657	7,877	1,968	4,297
Average annual growth rate 1989 to 1994	per cent	5.9	1.3	3.9	3.4	12.9	4.9
Dwellings (a), 1991 Census	number	52,968	2,950	1,532	2,567	677	1,561
Births, 1994-95	number	2,604	122	89	182	62	76
Deaths, 1994-95	number	804	65	18	27	8	17
<b>Building, 1994-95</b>							
New dwelling units approved (b)	number	4,532	47	41	69	216	62
Value of residential building approvals	\$'000	408,418	2,721	2,240	5,079	16,139	5,337
Value of non-residential building approvals	\$'000	99,772	2,150	4,083	—	840	210
New dwellings commenced	number	4,131	46	39	68	200	54
<b>Business locations, June 1995 (c)</b>							
Agriculture, forestry and fishing	number	421	—	1	8	—	—
Mining	number	35	1	2	—	—	—
Manufacturing	number	565	56	10	3	2	2
Electricity, gas and water supply	number	17	2	—	2	—	—
Construction	number	1,681	72	33	38	19	34
Wholesale trade	number	552	42	9	8	5	4
Retail trade	number	1,063	124	24	14	5	14
Accommodation, cafes and restaurants	number	221	18	2	—	—	4
Transport and storage	number	336	30	8	8	3	4
Communication services	number	22	4	—	—	—	—
Finance and insurance	number	194	24	2	1	—	4
Property and business services	number	1,165	79	10	15	9	21
Government administration and defence	number	15	8	—	—	—	—
Education	number	124	11	3	5	—	3
Health and community services	number	343	58	9	6	1	6
Cultural and recreational services	number	204	15	2	5	2	3
Personal and other services	number	283	35	5	6	3	3
<i>Total</i>	<i>number</i>	<i>7,271</i>	<i>579</i>	<i>120</i>	<i>119</i>	<i>49</i>	<i>102</i>
<b>Agriculture, 31 March 1994</b>							
Total area of establishments	'000 hectares	28	—	—	—	—	—
<b>Manufacturing, 1991-92</b>							
Turnover of manufacturing establishments	\$'000	516,440	159,228	n.p.	n.p.	n.p.	n.p.
<b>Retail, 1991-92</b>							
Total shopfront retail turnover	\$'000	675,966	74,846	5,549	11,471	n.p.	2,590
<b>Schools, 1994</b>							
Government schools	number	37	3	1	2	—	4
Non-government schools	number	17	2	2	—	—	—
<b>Tourist accommodation, 1994</b>							
Takings from tourist accommodation							
Hotels, motels and guest houses with facilities	\$'000	14,129	n.p.	—	—	—	—
Holiday flats, units and houses	\$'000	n.p.	—	—	—	—	—
Caravan parks (short-term and long-term)	\$'000	4,117	n.p.	—	—	—	—
<b>Local government, 1993-94</b>							
Total outlays, all funds	\$'000	124,129	..	..	..	..	..
Total receipts, all funds	\$'000	123,938	..	..	..	..	..
Value of rateable property at 30 June 1994	\$'000	4,966,839	..	..	..	..	..
<b>Motor vehicles on register (d) at 30 June 1995</b>							
Passenger vehicles	number	72,522	n.a.	n.a.	n.a.	n.a.	n.a.
Light commercial vehicles	number	14,262	n.a.	n.a.	n.a.	n.a.	n.a.
Trucks and prime movers	number	2,513	n.a.	n.a.	n.a.	n.a.	n.a.
Buses and motor cycles	number	3,615	n.a.	n.a.	n.a.	n.a.	n.a.
<i>Total</i>	<i>number</i>	<i>92,912</i>	<i>n.a.</i>	<i>n.a.</i>	<i>n.a.</i>	<i>n.a.</i>	<i>n.a.</i>

(a) Occupied private dwellings (including caravans in caravan parks), non-private dwellings (hotels, hospitals, etc.) and unoccupied private dwellings. (b) In residential buildings, excluding alterations and additions. (c) ANZSIC Divisions. (d) Source: Queensland Department of Transport. Excluding Commonwealth Government vehicles.



## BRISBANE AND MORETON

TABLE 2 - LOCAL GOVERNMENT AREAS

Item	Unit	Mermaid Waters	Mudgeeraba	Nerang	Oxenford	Robina-Clear Island Waters	Worongary-Tallai
ASGC code	..	310100088	310100091	310100093	310100094	310100096	310100097
Area at 1 July 1994	sq km	6	41	48	16	11	25
<b>Population</b>							
Estimated resident population at 30 June 1994 p	number	9,521	7,369	17,744	4,884	12,067	6,933
Estimated resident population at 30 June 1991	number	9,759	5,692	14,830	2,837	8,254	6,063
Average annual growth rate 1989 to 1994	per cent	-0.7	5.6	6.5	21.5	14.7	5.2
Dwellings (a), 1991 Census	number	4,427	1,783	4,874	1,112	3,219	1,856
Births, 1994-95	number	71	130	318	127	121	97
Deaths, 1994-95	number	54	44	115	11	51	17
<b>Building, 1994-95</b>							
New dwelling units approved (b)	number	168	141	479	365	271	175
Value of residential building approvals	\$'000	12,790	16,093	32,804	29,117	35,768	17,321
Value of non-residential building approvals	\$'000	482	1,375	6,102	2,224	8,751	120
New dwellings commenced	number	156	134	433	301	189	164
<b>Business locations, June 1995 (c)</b>							
Agriculture, forestry and fishing	number	—	4	6	3	—	2
Mining	number	1	1	5	5	—	1
Manufacturing	number	10	17	113	11	13	9
Electricity, gas and water supply	number	—	3	2	—	—	—
Construction	number	77	99	206	41	107	82
Wholesale trade	number	23	14	133	19	22	11
Retail trade	number	52	39	184	31	32	9
Accommodation, cafes and restaurants	number	6	16	22	6	12	4
Transport and storage	number	14	12	39	5	13	10
Communication services	number	1	1	3	1	2	—
Finance and insurance	number	11	7	29	2	17	7
Property and business services	number	62	76	171	22	130	42
Government administration and defence	number	1	—	4	—	—	—
Education	number	9	11	8	1	7	3
Health and community services	number	19	24	63	8	27	6
Cultural and recreational services	number	7	10	19	12	9	6
Personal and other services	number	19	15	49	7	18	7
Total	number	312	349	1,056	174	409	199
<b>Agriculture, 31 March 1994</b>							
Total area of establishments	'000 hectares	—	—	—	—	—	—
<b>Manufacturing, 1991-92</b>							
Turnover of manufacturing establishments	\$'000	3,144	1,176	53,320	5,968	2,028	n.p.
<b>Retail, 1991-92</b>							
Total shopfront retail turnover	\$'000	12,495	9,385	102,241	7,462	6,652	2,428
<b>Schools, 1994</b>							
Government schools	number	2	2	3	1	1	—
Non-government schools	number	—	—	1	—	—	—
<b>Tourist accommodation, 1994</b>							
Takings from tourist accommodation							
Hotels, motels and guest houses with facilities	\$'000	n.p.	—	n.p.	—	n.p.	—
Holiday flats, units and houses	\$'000	n.p.	—	—	—	—	—
Caravan parks (short-term and long-term)	\$'000	—	n.p.	n.p.	n.p.	—	—
<b>Local government, 1993-94</b>							
Total outlays, all funds	\$'000	..	..	..	..	..	..
Total receipts, all funds	\$'000	..	..	..	..	..	..
Value of rateable property at 30 June 1994	\$'000	..	..	..	..	..	..
<b>Motor vehicles on register (d) at 30 June 1995</b>							
Passenger vehicles	number	n.a.	n.a.	n.a.	n.a.	n.a.	n.a.
Light commercial vehicles	number	n.a.	n.a.	n.a.	n.a.	n.a.	n.a.
Trucks and prime movers	number	n.a.	n.a.	n.a.	n.a.	n.a.	n.a.
Buses and motor cycles	number	n.a.	n.a.	n.a.	n.a.	n.a.	n.a.
Total	number	n.a.	n.a.	n.a.	n.a.	n.a.	n.a.

(a) Occupied private dwellings (including caravans in caravan parks), non-private dwellings (hotels, hospitals, etc.) and unoccupied private dwellings. (b) In residential buildings, excluding alterations and additions. (c) ANZSIC Divisions. (d) Source: Queensland Department of Transport. Excluding Commonwealth Government vehicles. (e) Includes Underwood Pt A.



## BRISBANE AND MORETON

TABLE 2 - LOCAL GOVERNMENT AREAS

Item	Unit	Archerfield	Ascot	Ashgrove	Aspley	Bald Hills	Balmoral
ASGC code		305051023	305051026	305051031	305051034	305051037	305051042
Area at 1 July 1994	sq km	5	3	6	6	14	1
<b>Population</b>							
Estimated resident population at 30 June 1994 p	number	649	4,701	11,147	10,672	5,622	3,118
Estimated resident population at 30 June 1991	number	667	4,416	11,086	10,631	5,341	3,178
Average annual growth rate 1989 to 1994	per cent	-1.6	1.5	0.4	1.1	1.9	-0.1
Dwellings (a), 1991 Census	number	256	1,955	4,421	3,830	1,744	1,329
Births, 1994-95	number	12	57	140	109	109	45
Deaths, 1994-95	number	2	24	71	65	24	17
<b>Building, 1994-95</b>							
New dwelling units approved (b)	number	—	45	32	237	39	21
Value of residential building approvals	\$'000	26	6,655	6,444	22,435	3,475	2,255
Value of non-residential building approvals	\$'000	6,345	425	560	2,875	4,275	890
New dwellings commenced	number	—	71	34	246	48	80
<b>Business locations, June 1995 (c)</b>							
Agriculture, forestry and fishing	number	1	2	2	4	4	—
Mining	number	1	—	1	2	2	—
Manufacturing	number	57	—	17	7	2	4
Electricity, gas and water supply	number	—	—	1	—	—	—
Construction	number	10	14	49	51	25	13
Wholesale trade	number	96	10	23	31	7	10
Retail trade	number	41	42	70	116	15	5
Accommodation, cafes and restaurants	number	1	16	15	23	2	2
Transport and storage	number	52	12	12	17	7	7
Communication services	number	3	1	2	1	—	—
Finance and insurance	number	7	12	18	23	1	1
Property and business services	number	22	45	99	109	18	16
Government administration and defence	number	—	1	3	1	—	1
Education	number	—	3	18	14	4	3
Health and community services	number	—	23	52	47	12	8
Cultural and recreational services	number	—	16	13	15	3	2
Personal and other services	number	3	11	33	27	5	9
<b>Total</b>	<b>number</b>	<b>294</b>	<b>208</b>	<b>428</b>	<b>488</b>	<b>107</b>	<b>81</b>
<b>Agriculture, 31 March 1994</b>							
Total area of establishments	'000 hectares	—	—	—	—	—	—
<b>Manufacturing, 1991-92</b>							
Turnover of manufacturing establishments	\$'000	289,520	n.p.	2,694	1,658	—	126
<b>Retail, 1991-92</b>							
Total shopfront retail turnover	\$'000	3,737	15,337	45,997	144,515	2,927	2,747
<b>Schools, 1994</b>							
Government schools	number	—	1	2	4	1	1
Non-government schools	number	—	—	4	—	1	1
<b>Tourist accommodation, 1994</b>							
Takings from tourist accommodation							
Hotels, motels and guest houses with facilities	\$'000	—	1,197	—	846	n.p.	—
Holiday flats, units and houses	\$'000	—	—	—	—	—	—
Caravan parks (short-term and long-term)	\$'000	—	—	n.p.	1,791	—	—
<b>Local government, 1993-94</b>							
Total outlays, all funds	\$'000	..	..	..	..	..	..
Total receipts, all funds	\$'000	..	..	..	..	..	..
Value of rateable property at 30 June 1994	\$'000	..	..	..	..	..	..
<b>Motor vehicles on register (d) at 30 June 1995</b>							
Passenger vehicles	number	n.a.	n.a.	n.a.	n.a.	n.a.	n.a.
Light commercial vehicles	number	n.a.	n.a.	n.a.	n.a.	n.a.	n.a.
Trucks and prime movers	number	n.a.	n.a.	n.a.	n.a.	n.a.	n.a.
Buses and motor cycles	number	n.a.	n.a.	n.a.	n.a.	n.a.	n.a.
<b>Total</b>	<b>number</b>	<b>n.a.</b>	<b>n.a.</b>	<b>n.a.</b>	<b>n.a.</b>	<b>n.a.</b>	<b>n.a.</b>

(a) Occupied private dwellings (including caravans in caravan parks), non-private dwellings (hotels, hospitals, etc.) and unoccupied private dwellings. (b) In residential buildings, excluding alterations and additions. (c) ANZSIC Divisions. (d) Source: Queensland Department of Transport. Excluding Commonwealth Government vehicles.



## BRISBANE AND MORETON

TABLE 2 - LOCAL GOVERNMENT AREAS

Item	Unit	Brookfield (including Mount Coot-tha)					
		Bulimba	Burbank	Calamvale	Camp Hill	Cannon Hill	
ASGC code		305051083	305051086	305051091	305051094	305051097	305051102
Area at 1 July 1994	sq km	36	2	31	7	5	4
<b>Population</b>							
Estimated resident population at 30 June 1994 p	number	2,133	3,721	1,272	4,418	9,345	3,901
Estimated resident population at 30 June 1991	number	1,828	3,767	1,244	2,794	9,513	3,987
Average annual growth rate 1989 to 1994	per cent	3.9	-0.1	1.8	16.4	-0.4	-0.9
Dwellings (a), 1991 Census	number	463	1,546	348	866	3,831	1,588
Births, 1994-95	number	22	55	10	80	122	59
Deaths, 1994-95	number	29	35	3	7	63	27
<b>Building, 1994-95</b>							
New dwelling units approved (b)	number	86	15	4	320	34	28
Value of residential building approvals	\$'000	16,157	2,184	1,089	29,745	4,405	2,654
Value of non-residential building approvals	\$'000	—	510	751	—	—	650
New dwellings commenced	number	65	30	3	324	18	50
<b>Business locations, June 1995 (c)</b>							
Agriculture, forestry and fishing	number	8	1	6	2	—	—
Mining	number	1	1	—	—	—	1
Manufacturing	number	5	45	4	—	9	12
Electricity, gas and water supply	number	1	—	—	—	—	—
Construction	number	11	39	14	5	50	20
Wholesale trade	number	10	27	5	1	16	14
Retail trade	number	2	37	1	11	34	84
Accommodation, cafes and restaurants	number	6	10	—	1	7	6
Transport and storage	number	1	10	3	2	7	12
Communication services	number	—	1	—	—	2	2
Finance and insurance	number	8	7	2	—	8	12
Property and business services	number	36	31	9	15	53	21
Government administration and defence	number	—	1	—	—	1	2
Education	number	2	3	1	2	11	8
Health and community services	number	7	14	—	2	28	18
Cultural and recreational services	number	11	4	1	3	7	5
Personal and other services	number	2	7	—	4	23	18
Total	number	111	238	46	48	256	235
<b>Agriculture, 31 March 1994</b>							
Total area of establishments	'000 hectares	—	—	—	—	—	—
<b>Manufacturing, 1991-92</b>							
Turnover of manufacturing establishments	\$'000	2,160	159,163	n.p.	—	n.p.	1,737
<b>Retail, 1991-92</b>							
Total shopfront retail turnover	\$'000	n.p.	8,408	n.p.	1,579	10,167	108,194
<b>Schools, 1994</b>							
Government schools	number	1	—	—	2	4	1
Non-government schools	number	—	—	1	—	1	2
<b>Tourist accommodation, 1994</b>							
Takings from tourist accommodation							
Hotels, motels and guest houses with facilities	\$'000	—	—	—	n.p.	—	—
Holiday flats, units and houses	\$'000	—	—	—	—	—	—
Caravan parks (short-term and long-term)	\$'000	—	—	—	—	—	n.p.
<b>Local government, 1993-94</b>							
Total outlays, all funds	\$'000	..	..	..	..	..	..
Total receipts, all funds	\$'000	..	..	..	..	..	..
Value of rateable property at 30 June 1994	\$'000	..	..	..	..	..	..
<b>Motor vehicles on register (d) at 30 June 1995</b>							
Passenger vehicles	number	n.a.	n.a.	n.a.	n.a.	n.a.	n.a.
Light commercial vehicles	number	n.a.	n.a.	n.a.	n.a.	n.a.	n.a.
Trucks and prime movers	number	n.a.	n.a.	n.a.	n.a.	n.a.	n.a.
Buses and motor cycles	number	n.a.	n.a.	n.a.	n.a.	n.a.	n.a.
Total	number	n.a.	n.a.	n.a.	n.a.	n.a.	n.a.

(a) Occupied private dwellings (including caravans in caravan parks), non-private dwellings (hotels, hospitals, etc.) and unoccupied private dwellings. (b) In residential buildings, excluding alterations and additions. (c) ANZSIC Divisions. (d) Source: Queensland Department of Transport. Excluding Commonwealth Government vehicles.





## BRISBANE AND MORETON

TABLE 2 - LOCAL GOVERNMENT AREAS

Item	Unit	City - Inner	City - Remainder	Clayfield	Coopers Plains	Coorparoo	Corinda
ASGC code		305051143	305051146	305051151	305051154	305051157	305051162
Area at 1 July 1994	sq km	1	1	3	4	5	3
<b>Population</b>							
Estimated resident population at 30 June 1994 p	number	179	1,288	9,238	3,946	12,784	4,325
Estimated resident population at 30 June 1991	number	175	1,276	9,129	3,984	12,481	4,257
Average annual growth rate 1989 to 1994	per cent	-19.2	-1.3	0.3	-0.6	0.8	0.2
Dwellings (a), 1991 Census	number	32	692	4,335	1,457	5,841	1,461
Births, 1994-95	number	1	8	76	46	141	39
Deaths, 1994-95	number	—	8	92	22	118	112
<b>Building, 1994-95</b>							
New dwelling units approved (b)	number	343	7	77	42	94	22
Value of residential building approvals	\$'000	78,400	869	7,507	3,174	8,811	2,308
Value of non-residential building approvals	\$'000	54,799	9,933	50	9,563	3,275	70
New dwellings commenced	number	152	182	86	34	136	21
<b>Business locations, June 1995 (c)</b>							
Agriculture, forestry and fishing	number	2	2	—	1	2	1
Mining	number	59	6	—	—	1	—
Manufacturing	number	44	25	6	84	40	4
Electricity, gas and water supply	number	12	2	—	—	2	—
Construction	number	32	28	38	45	66	20
Wholesale trade	number	135	46	6	127	68	2
Retail trade	number	615	84	49	77	96	22
Accommodation, cafes and restaurants	number	125	65	14	1	12	5
Transport and storage	number	200	46	17	27	23	5
Communication services	number	17	8	5	4	6	2
Finance and insurance	number	503	128	15	6	37	5
Property and business services	number	1,394	317	103	53	115	24
Government administration and defence	number	174	39	—	1	6	2
Education	number	47	28	14	6	18	11
Health and community services	number	242	61	62	12	67	17
Cultural and recreational services	number	52	25	4	3	15	5
Personal and other services	number	204	45	25	14	43	11
<i>Total</i>	<i>number</i>	<i>3,857</i>	<i>955</i>	<i>358</i>	<i>461</i>	<i>617</i>	<i>136</i>
<b>Agriculture, 31 March 1994</b>							
Total area of establishments	'000 hectares	—	—	—	—	—	—
<b>Manufacturing, 1991-92</b>							
Turnover of manufacturing establishments	\$'000	38,706	6,940	2,768	112,002	32,663	n.p.
<b>Retail, 1991-92</b>							
Total shopfront retail turnover	\$'000	681,005	47,111	22,670	18,746	63,993	22,740
<b>Schools, 1994</b>							
Government schools	number	—	1	1	1	4	4
Non-government schools	number	—	—	3	—	4	2
<b>Tourist accommodation, 1994</b>							
Takings from tourist accommodation							
Hotels, motels and guest houses with facilities	\$'000	31,606	42,018	n.p.	—	—	—
Holiday flats, units and houses	\$'000	—	n.p.	—	—	—	—
Caravan parks (short-term and long-term)	\$'000	—	—	—	—	—	—
<b>Local government, 1993-94</b>							
Total outlays, all funds	\$'000	..	..	..	..	..	..
Total receipts, all funds	\$'000	..	..	..	..	..	..
Value of rateable property at 30 June 1994	\$'000	..	..	..	..	..	..
<b>Motor vehicles on register (d) at 30 June 1995</b>							
Passenger vehicles	number	n.a.	n.a.	n.a.	n.a.	n.a.	n.a.
Light commercial vehicles	number	n.a.	n.a.	n.a.	n.a.	n.a.	n.a.
Trucks and prime movers	number	n.a.	n.a.	n.a.	n.a.	n.a.	n.a.
Buses and motor cycles	number	n.a.	n.a.	n.a.	n.a.	n.a.	n.a.
<i>Total</i>	<i>number</i>	<i>n.a.</i>	<i>n.a.</i>	<i>n.a.</i>	<i>n.a.</i>	<i>n.a.</i>	<i>n.a.</i>

(a) Occupied private dwellings (including caravans in caravan parks), non-private dwellings (hotels, hospitals, etc.) and unoccupied private dwellings. (b) In residential buildings, excluding alterations and additions. (c) ANZSIC Divisions. (d) Source: Queensland Department of Transport. Excluding Commonwealth Government vehicles.



## BRISBANE AND MORETON

TABLE 2 - LOCAL GOVERNMENT AREAS

Item	Unit	Fairfield	Ferny Grove	Fig Tree Pocket	Fortitude Valley - Inner	Fortitude Valley - Remainder	Geebung
ASGC code	..	305051214	305051217	305051222	305051228	305051233	305051236
Area at 1 July 1994	sq km	1	4	4	—	1	4
<b>Population</b>							
Estimated resident population at 30 June 1994 p	number	2,202	4,292	2,623	160	1,189	4,430
Estimated resident population at 30 June 1991	number	2,218	3,638	2,602	153	1,124	4,535
Average annual growth rate 1989 to 1994	per cent	-0.2	3.3	0.7	1.7	0.3	-0.8
Dwellings (a), 1991 Census	number	962	1,076	816	19	417	1,593
Births, 1994-95	number	26	60	16	2	9	41
Deaths, 1994-95	number	18	9	10	6	33	35
<b>Building, 1994-95</b>							
New dwelling units approved (b)	number	24	145	16	—	146	11
Value of residential building approvals	\$'000	1,837	14,265	3,058	—	14,361	909
Value of non-residential building approvals	\$'000	—	240	350	4,525	4,540	12,757
New dwellings commenced	number	22	143	12	—	57	9
<b>Business locations, June 1995 (c)</b>							
Agriculture, forestry and fishing	number	—	2	2	—	1	2
Mining	number	—	1	—	—	—	3
Manufacturing	number	—	—	2	10	62	101
Electricity, gas and water supply	number	1	—	—	1	2	1
Construction	number	14	19	17	12	27	41
Wholesale trade	number	7	1	5	36	140	105
Retail trade	number	22	14	3	92	108	65
Accommodation, cafes and restaurants	number	2	3	—	59	22	5
Transport and storage	number	7	6	1	13	28	16
Communication services	number	1	—	—	5	6	3
Finance and insurance	number	3	2	7	25	36	13
Property and business services	number	9	20	37	104	139	51
Government administration and defence	number	1	—	—	7	3	—
Education	number	1	5	5	6	16	7
Health and community services	number	5	10	7	33	34	16
Cultural and recreational services	number	3	1	6	16	26	6
Personal and other services	number	7	3	3	19	41	14
Total	number	83	87	95	438	691	449
<b>Agriculture, 31 March 1994</b>							
Total area of establishments	'000 hectares	—	—	—	—	—	—
<b>Manufacturing, 1991-92</b>							
Turnover of manufacturing establishments	\$'000	n.p.	n.p.	n.p.	17,142	291,794	327,041
<b>Retail, 1991-92</b>							
Total shopfront retail turnover	\$'000	26,111	2,124	n.p.	65,121	30,340	10,406
<b>Schools, 1994</b>							
Government schools	number	—	2	1	—	1	2
Non-government schools	number	—	1	2	1	—	1
<b>Tourist accommodation, 1994</b>							
Takings from tourist accommodation							
Hotels, motels and guest houses with facilities	\$'000	—	—	—	—	n.p.	n.p.
Holiday flats, units and houses	\$'000	—	—	—	—	—	—
Caravan parks (short-term and long-term)	\$'000	—	—	—	—	—	—
<b>Local government, 1993-94</b>							
Total outlays, all funds	\$'000	..	..	..	..	..	..
Total receipts, all funds	\$'000	..	..	..	..	..	..
Value of rateable property at 30 June 1994	\$'000	..	..	..	..	..	..
<b>Motor vehicles on register (d) at 30 June 1995</b>							
Passenger vehicles	number	n.a.	n.a.	n.a.	n.a.	n.a.	n.a.
Light commercial vehicles	number	n.a.	n.a.	n.a.	n.a.	n.a.	n.a.
Trucks and prime movers	number	n.a.	n.a.	n.a.	n.a.	n.a.	n.a.
Buses and motor cycles	number	n.a.	n.a.	n.a.	n.a.	n.a.	n.a.
Total	number	n.a.	n.a.	n.a.	n.a.	n.a.	n.a.

(a) Occupied private dwellings (including caravans in caravan parks), non-private dwellings (hotels, hospitals, etc.) and unoccupied private dwellings. (b) In residential buildings, excluding alterations and additions. (c) ANZSIC Divisions. (d) Source: Queensland Department of Transport. Excluding Commonwealth Government vehicles.



## BRISBANE AND MORETON

TABLE 2 - LOCAL GOVERNMENT AREAS

Item	Unit	Holland Park		Inala	Indooroopilly	Jamboree Heights	Jindalee
		Holland Park	West				
ASGC code		305051282	305051285	305051288	305051293	305051296	305051301
Area at 1 July 1994	sq km	3	2	6	7	1	3
<b>Population</b>							
Estimated resident population at 30 June 1994 p	number	7,553	5,440	14,525	10,236	3,601	5,795
Estimated resident population at 30 June 1991	number	7,630	5,463	14,944	9,991	3,734	6,039
Average annual growth rate 1989 to 1994	per cent	-0.1	0.1	-0.9	1.3	-0.8	-1.1
Dwellings (a), 1991 Census	number	3,041	2,208	5,067	3,671	1,189	1,863
Births, 1994-95	number	115	82	325	84	44	54
Deaths, 1994-95	number	90	29	80	59	5	25
<b>Building, 1994-95</b>							
New dwelling units approved (b)	number	19	19	9	37	2	5
Value of residential building approvals	\$'000	2,389	2,369	810	5,713	324	746
Value of non-residential building approvals	\$'000	—	485	1,612	14,594	622	1,974
New dwellings commenced	number	13	20	12	32	1	4
<b>Business locations, June 1995 (c)</b>							
Agriculture, forestry and fishing	number	—	1	1	2	—	—
Mining	number	—	—	—	6	1	4
Manufacturing	number	10	4	4	8	1	7
Electricity, gas and water supply	number	1	—	—	—	—	—
Construction	number	37	27	20	39	20	23
Wholesale trade	number	16	10	6	26	7	16
Retail trade	number	25	23	64	182	9	37
Accommodation, cafes and restaurants	number	5	4	9	20	1	9
Transport and storage	number	6	10	10	11	6	10
Communication services	number	—	1	3	3	1	2
Finance and insurance	number	5	4	6	35	3	9
Property and business services	number	35	35	26	124	31	51
Government administration and defence	number	—	1	7	4	—	—
Education	number	10	5	15	22	4	5
Health and community services	number	28	13	47	61	8	23
Cultural and recreational services	number	7	3	9	14	2	5
Personal and other services	number	16	10	31	35	2	12
<i>Total</i>	<i>number</i>	<i>201</i>	<i>151</i>	<i>258</i>	<i>592</i>	<i>96</i>	<i>213</i>
<b>Agriculture, 31 March 1994</b>							
Total area of establishments	'000 hectares	—	—	—	—	—	—
<b>Manufacturing, 1991-92</b>							
Turnover of manufacturing establishments	\$'000	2,556	n.p.	n.p.	3,240	n.p.	n.p.
<b>Retail, 1991-92</b>							
Total shopfront retail turnover	\$'000	4,732	8,234	67,823	243,297	n.p.	11,284
<b>Schools, 1994</b>							
Government schools	number	3	2	4	2	1	1
Non-government schools	number	—	1	1	4	—	—
<b>Tourist accommodation, 1994</b>							
Takings from tourist accommodation							
Hotels, motels and guest houses with facilities	\$'000	—	n.p.	—	n.p.	—	—
Holiday flats, units and houses	\$'000	—	—	—	n.p.	—	—
Caravan parks (short-term and long-term)	\$'000	—	n.p.	n.p.	—	—	—
<b>Local government, 1993-94</b>							
Total outlays, all funds	\$'000	..	..	..	..	..	..
Total receipts, all funds	\$'000	..	..	..	..	..	..
Value of rateable property at 30 June 1994	\$'000	..	..	..	..	..	..
<b>Motor vehicles on register (d) at 30 June 1995</b>							
Passenger vehicles	number	n.a.	n.a.	n.a.	n.a.	n.a.	n.a.
Light commercial vehicles	number	n.a.	n.a.	n.a.	n.a.	n.a.	n.a.
Trucks and prime movers	number	n.a.	n.a.	n.a.	n.a.	n.a.	n.a.
Buses and motor cycles	number	n.a.	n.a.	n.a.	n.a.	n.a.	n.a.
<i>Total</i>	<i>number</i>	<i>n.a.</i>	<i>n.a.</i>	<i>n.a.</i>	<i>n.a.</i>	<i>n.a.</i>	<i>n.a.</i>

(a) Occupied private dwellings (including caravans in caravan parks), non-private dwellings (hotels, hospitals, etc.) and unoccupied private dwellings. (b) In residential buildings, excluding alterations and additions. (c) ANZSIC Divisions. (d) Source: Queensland Department of Transport. Excluding Commonwealth Government vehicles.



## BRISBANE AND MORETON

TABLE 2 - LOCAL GOVERNMENT AREAS

Item	Unit	McDowall	MacGregor	Manly	Manly West	Mansfield	Middle Park
ASGC code		305051353	305051356	305051364	305051367	305051372	305051375
Area at 1 July 1994	sq km	4	3	1	5	6	1
<b>Population</b>							
Estimated resident population at 30 June 1994 p	number	4,563	5,660	3,498	8,574	8,392	3,957
Estimated resident population at 30 June 1991	number	4,289	5,778	3,480	8,290	8,366	2,919
Average annual growth rate 1989 to 1994	per cent	2.6	-0.3	—	1.3	0.2	9.4
Dwellings (a), 1991 Census	number	1,272	1,843	1,425	2,810	2,649	889
Births, 1994-95	number	83	43	54	121	76	61
Deaths, 1994-95	number	5	25	42	38	37	12
<b>Building, 1994-95</b>							
New dwelling units approved (b)	number	83	2	15	127	78	36
Value of residential building approvals	\$'000	9,575	557	1,995	13,755	7,660	4,340
Value of non-residential building approvals	\$'000	750	637	180	1,019	3,712	—
New dwellings commenced	number	77	4	9	82	10	42
<b>Business locations, June 1995 (c)</b>							
Agriculture, forestry and fishing	number	1	1	1	1	2	1
Mining	number	—	1	—	—	—	—
Manufacturing	number	3	11	8	6	39	4
Electricity, gas and water supply	number	1	—	—	—	1	—
Construction	number	30	29	26	32	60	13
Wholesale trade	number	7	30	13	12	78	5
Retail trade	number	7	61	32	15	42	18
Accommodation, cafes and restaurants	number	4	6	15	2	4	4
Transport and storage	number	9	18	8	8	13	4
Communication services	number	—	—	1	1	2	—
Finance and insurance	number	5	14	10	4	8	4
Property and business services	number	48	50	36	39	53	30
Government administration and defence	number	—	1	—	1	—	—
Education	number	3	6	7	4	6	4
Health and community services	number	13	15	18	16	15	8
Cultural and recreational services	number	1	5	10	3	8	4
Personal and other services	number	3	9	10	9	19	8
<i>Total</i>	<i>number</i>	<i>135</i>	<i>257</i>	<i>195</i>	<i>153</i>	<i>350</i>	<i>107</i>
<b>Agriculture, 31 March 1994</b>							
Total area of establishments	'000 hectares	—	—	—	—	—	—
<b>Manufacturing, 1991-92</b>							
Turnover of manufacturing establishments	\$'000	—	7,127	2,240	n.p.	57,949	n.p.
<b>Retail, 1991-92</b>							
Total shopfront retail turnover	\$'000	15,801	51,866	15,002	2,003	10,086	13,837
<b>Schools, 1994</b>							
Government schools	number	1	2	2	2	4	—
Non-government schools	number	1	—	1	1	1	1
<b>Tourist accommodation, 1994</b>							
Takings from tourist accommodation							
Hotels, motels and guest houses with facilities	\$'000	n.p.	—	—	—	—	—
Holiday flats, units and houses	\$'000	—	—	—	—	—	—
Caravan parks (short-term and long-term)	\$'000	—	—	—	—	—	—
<b>Local government, 1993-94</b>							
Total outlays, all funds	\$'000	..	..	..	..	..	..
Total receipts, all funds	\$'000	..	..	..	..	..	..
Value of rateable property at 30 June 1994	\$'000	..	..	..	..	..	..
<b>Motor vehicles on register (d) at 30 June 1995</b>							
Passenger vehicles	number	n.a.	n.a.	n.a.	n.a.	n.a.	n.a.
Light commercial vehicles	number	n.a.	n.a.	n.a.	n.a.	n.a.	n.a.
Trucks and prime movers	number	n.a.	n.a.	n.a.	n.a.	n.a.	n.a.
Buses and motor cycles	number	n.a.	n.a.	n.a.	n.a.	n.a.	n.a.
<i>Total</i>	<i>number</i>	<i>n.a.</i>	<i>n.a.</i>	<i>n.a.</i>	<i>n.a.</i>	<i>n.a.</i>	<i>n.a.</i>

(a) Occupied private dwellings (including caravans in caravan parks), non-private dwellings (hotels, hospitals, etc.) and unoccupied private dwellings. (b) In residential buildings, excluding alterations and additions. (c) ANZSIC Divisions. (d) Source: Queensland Department of Transport. Excluding Commonwealth Government vehicles.





## BRISBANE AND MORETON

TABLE 2 - LOCAL GOVERNMENT AREAS

Item	Unit	Norman					
		Nathan	New Farm	Newmarket	Newstead	Park	Northgate
ASGC code	..	305051416	305051421	305051424	305051427	305051432	305051435
Area at 1 July 1994	sq km	6	2	2	1	3	3
<b>Population</b>							
Estimated resident population at 30 June 1994 p	number	1,696	8,837	3,488	924	6,214	3,578
Estimated resident population at 30 June 1991	number	1,687	8,839	3,425	958	6,328	3,563
Average annual growth rate 1989 to 1994	per cent	1.1	—	-0.3	-1.0	-0.2	0.2
Dwellings (a), 1991 Census	number	392	4,909	1,542	443	2,571	1,518
Births, 1994-95	number	14	57	42	13	89	58
Deaths, 1994-95	number	3	235	28	11	58	28
<b>Building, 1994-95</b>							
New dwelling units approved (b)	number	1	213	91	318	26	38
Value of residential building approvals	\$'000	195	23,637	7,446	29,236	4,856	3,082
Value of non-residential building approvals	\$'000	—	530	—	2,506	80	3,085
New dwellings commenced	number	2	203	82	317	27	32
<b>Business locations, June 1995 (c)</b>							
Agriculture, forestry and fishing	number	—	1	—	1	—	1
Mining	number	—	—	—	2	—	—
Manufacturing	number	—	11	2	49	6	57
Electricity, gas and water supply	number	—	—	—	4	—	—
Construction	number	6	22	21	20	29	24
Wholesale trade	number	2	18	19	179	9	42
Retail trade	number	7	45	20	71	17	35
Accommodation, cafes and restaurants	number	3	24	8	17	7	2
Transport and storage	number	3	11	4	31	11	15
Communication services	number	1	2	—	5	—	4
Finance and insurance	number	3	12	5	11	1	4
Property and business services	number	8	77	38	61	41	29
Government administration and defence	number	—	7	—	2	—	—
Education	number	1	6	9	2	3	1
Health and community services	number	3	43	21	4	9	7
Cultural and recreational services	number	9	16	4	11	4	3
Personal and other services	number	3	26	8	14	7	11
Total	number	49	321	159	484	144	235
<b>Agriculture, 31 March 1994</b>							
Total area of establishments	'000 hectares	—	—	—	—	—	—
<b>Manufacturing, 1991-92</b>							
Turnover of manufacturing establishments	\$'000	—	n.p.	n.p.	44,745	2,737	362,182
<b>Retail, 1991-92</b>							
Total shopfront retail turnover	\$'000	n.p.	42,359	6,695	27,799	5,045	12,383
<b>Schools, 1994</b>							
Government schools	number	—	2	2	—	1	1
Non-government schools	number	—	1	1	—	—	1
<b>Tourist accommodation, 1994</b>							
Takings from tourist accommodation							
Hotels, motels and guest houses with facilities	\$'000	—	n.p.	—	—	—	—
Holiday flats, units and houses	\$'000	—	n.p.	—	—	—	—
Caravan parks (short-term and long-term)	\$'000	—	—	—	—	—	—
<b>Local government, 1993-94</b>							
Total outlays, all funds	\$'000	..	..	..	..	..	..
Total receipts, all funds	\$'000	..	..	..	..	..	..
Value of rateable property at 30 June 1994	\$'000	..	..	..	..	..	..
<b>Motor vehicles on register (d) at 30 June 1995</b>							
Passenger vehicles	number	n.a.	n.a.	n.a.	n.a.	n.a.	n.a.
Light commercial vehicles	number	n.a.	n.a.	n.a.	n.a.	n.a.	n.a.
Trucks and prime movers	number	n.a.	n.a.	n.a.	n.a.	n.a.	n.a.
Buses and motor cycles	number	n.a.	n.a.	n.a.	n.a.	n.a.	n.a.
Total	number	n.a.	n.a.	n.a.	n.a.	n.a.	n.a.

(a) Occupied private dwellings (including caravans in caravan parks), non-private dwellings (hotels, hospitals, etc.) and unoccupied private dwellings. (b) In residential buildings, excluding alterations and additions. (c) ANZSIC Divisions. (d) Source: Queensland Department of Transport. Excluding Commonwealth Government vehicles.



## BRISBANE AND MORETON

TABLE 2 - LOCAL GOVERNMENT AREAS

Item	Unit	Ransome	Red Hill	Richlands	Riverhills	Robertson	Rochedale
ASGC code	..	305051476	305051481	305051484	305051487	305051492	305051495
Area at 1 July 1994	sq km	6	2	5	2	2	14
<b>Population</b>							
Estimated resident population at 30 June 1994 p	number	447	4,632	1,241	3,123	3,957	1,384
Estimated resident population at 30 June 1991	number	427	4,653	883	3,090	3,963	1,370
Average annual growth rate 1989 to 1994	per cent	3.4	-0.2	7.3	1.8	0.7	2.0
Dwellings (a), 1991 Census	number	138	2,217	198	1,041	1,360	451
Births, 1994-95	number	3	48	22	61	24	12
Deaths, 1994-95	number	3	16	6	1	23	5
<b>Building, 1994-95</b>							
New dwelling units approved (b)	number	5	14	5	33	92	5
Value of residential building approvals	\$'000	637	2,684	428	3,493	6,826	1,462
Value of non-residential building approvals	\$'000	—	9,009	9,410	—	2,151	1,939
New dwellings commenced	number	5	12	4	50	27	7
<b>Business locations, June 1995 (c)</b>							
Agriculture, forestry and fishing	number	—	1	9	—	1	31
Mining	number	—	—	—	—	1	—
Manufacturing	number	2	7	6	5	1	2
Electricity, gas and water supply	number	—	—	—	—	—	—
Construction	number	4	23	11	22	22	26
Wholesale trade	number	1	16	7	2	7	8
Retail trade	number	2	28	6	8	16	10
Accommodation, cafes and restaurants	number	—	11	3	—	3	1
Transport and storage	number	3	3	6	7	5	4
Communication services	number	—	—	1	—	—	1
Finance and insurance	number	—	8	—	—	6	4
Property and business services	number	—	48	2	20	38	9
Government administration and defence	number	—	2	—	—	—	—
Education	number	—	7	2	—	3	6
Health and community services	number	—	10	—	6	10	3
Cultural and recreational services	number	1	10	1	2	2	3
Personal and other services	number	—	11	3	4	5	8
<i>Total</i>	<i>number</i>	<i>13</i>	<i>185</i>	<i>57</i>	<i>76</i>	<i>120</i>	<i>116</i>
<b>Agriculture, 31 March 1994</b>							
Total area of establishments	'000 hectares	—	—	—	—	—	—
<b>Manufacturing, 1991-92</b>							
Turnover of manufacturing establishments	\$'000	n.p.	1,192	26,379	—	n.p.	n.p.
<b>Retail, 1991-92</b>							
Total shopfront retail turnover	\$'000	—	14,646	847	2,099	1,157	n.p.
<b>Schools, 1994</b>							
Government schools	number	—	2	1	1	1	2
Non-government schools	number	—	—	—	—	—	2
<b>Tourist accommodation, 1994</b>							
Takings from tourist accommodation							
Hotels, motels and guest houses with facilities	\$'000	—	—	—	—	n.p.	—
Holiday flats, units and houses	\$'000	—	—	—	—	—	—
Caravan parks (short-term and long-term)	\$'000	—	—	—	—	—	n.p.
<b>Local government, 1993-94</b>							
Total outlays, all funds	\$'000	..	..	..	..	..	..
Total receipts, all funds	\$'000	..	..	..	..	..	..
Value of rateable property at 30 June 1994	\$'000	..	..	..	..	..	..
<b>Motor vehicles on register (d) at 30 June 1995</b>							
Passenger vehicles	number	n.a.	n.a.	n.a.	n.a.	n.a.	n.a.
Light commercial vehicles	number	n.a.	n.a.	n.a.	n.a.	n.a.	n.a.
Trucks and prime movers	number	n.a.	n.a.	n.a.	n.a.	n.a.	n.a.
Buses and motor cycles	number	n.a.	n.a.	n.a.	n.a.	n.a.	n.a.
<i>Total</i>	<i>number</i>	<i>n.a.</i>	<i>n.a.</i>	<i>n.a.</i>	<i>n.a.</i>	<i>n.a.</i>	<i>n.a.</i>

(a) Occupied private dwellings (including caravans in caravan parks), non-private dwellings (hotels, hospitals, etc.) and unoccupied private dwellings. (b) In residential buildings, excluding alterations and additions. (c) ANZSIC Divisions. (d) Source: Queensland Department of Transport. Excluding Commonwealth Government vehicles.



## BRISBANE AND MORETON

TABLE 2 - LOCAL GOVERNMENT AREAS

Item	Unit	Stafford Heights	Stretton	Sunnybank	Sunnybank Hills	Taigum- Fitzgibbon	Taringa
ASGC code	..	305051536	305051541	305051547	305051552	305051556	305051558
Area at 1 July 1994	sq km	3	6	4	7	6	2
<b>Population</b>							
Estimated resident population at 30 June 1994 p	number	7,670	1,675	7,784	14,324	2,685	6,104
Estimated resident population at 30 June 1991	number	7,947	1,283	7,995	13,639	1,562	5,846
Average annual growth rate 1989 to 1994	per cent	-0.9	16.1	-0.7	1.8	13.4	1.8
Dwellings (a), 1991 Census	number	2,625	368	2,698	4,102	514	2,812
Births, 1994-95	number	121	10	64	136	40	51
Deaths, 1994-95	number	38	5	38	63	41	19
<b>Building, 1994-95</b>							
New dwelling units approved (b)	number	8	46	34	69	179	123
Value of residential building approvals	\$'000	957	7,057	3,601	11,916	11,645	17,090
Value of non-residential building approvals	\$'000	—	85	4,159	314	750	4,260
New dwellings commenced	number	8	47	25	63	218	40
<b>Business locations, June 1995 (c)</b>							
Agriculture, forestry and fishing	number	1	1	4	4	—	1
Mining	number	—	—	1	—	—	2
Manufacturing	number	6	1	5	8	2	4
Electricity, gas and water supply	number	—	—	—	—	—	3
Construction	number	57	8	49	76	18	20
Wholesale trade	number	15	4	23	41	8	26
Retail trade	number	28	4	90	81	18	35
Accommodation, cafes and restaurants	number	—	—	14	5	3	7
Transport and storage	number	10	2	19	20	8	7
Communication services	number	1	—	2	2	—	1
Finance and insurance	number	9	1	14	23	1	23
Property and business services	number	31	17	80	91	15	111
Government administration and defence	number	—	—	2	1	1	3
Education	number	3	—	10	4	1	8
Health and community services	number	11	2	76	25	4	33
Cultural and recreational services	number	6	1	4	6	2	5
Personal and other services	number	12	1	24	17	6	20
<i>Total</i>	<i>number</i>	<i>190</i>	<i>42</i>	<i>417</i>	<i>404</i>	<i>87</i>	<i>309</i>
<b>Agriculture, 31 March 1994</b>							
Total area of establishments	'000 hectares	—	—	—	—	—	—
<b>Manufacturing, 1991-92</b>							
Turnover of manufacturing establishments	\$'000	2,588	—	n.p.	3,005	n.p.	4,381
<b>Retail, 1991-92</b>							
Total shopfront retail turnover	\$'000	15,220	—	132,611	96,383	12,192	19,403
<b>Schools, 1994</b>							
Government schools	number	2	—	4	1	1	1
Non-government schools	number	—	—	2	1	—	—
<b>Tourist accommodation, 1994</b>							
Takings from tourist accommodation							
Hotels, motels and guest houses with facilities	\$'000	—	—	n.p.	—	n.p.	—
Holiday flats, units and houses	\$'000	—	—	—	—	—	n.p.
Caravan parks (short-term and long-term)	\$'000	—	—	n.p.	n.p.	n.p.	—
<b>Local government, 1993-94</b>							
Total outlays, all funds	\$'000	..	..	..	..	..	..
Total receipts, all funds	\$'000	..	..	..	..	..	..
Value of rateable property at 30 June 1994	\$'000	..	..	..	..	..	..
<b>Motor vehicles on register (d) at 30 June 1995</b>							
Passenger vehicles	number	n.a.	n.a.	n.a.	n.a.	n.a.	n.a.
Light commercial vehicles	number	n.a.	n.a.	n.a.	n.a.	n.a.	n.a.
Trucks and prime movers	number	n.a.	n.a.	n.a.	n.a.	n.a.	n.a.
Buses and motor cycles	number	n.a.	n.a.	n.a.	n.a.	n.a.	n.a.
<i>Total</i>	<i>number</i>	<i>n.a.</i>	<i>n.a.</i>	<i>n.a.</i>	<i>n.a.</i>	<i>n.a.</i>	<i>n.a.</i>

(a) Occupied private dwellings (including caravans in caravan parks), non-private dwellings (hotels, hospitals, etc.) and unoccupied private dwellings. (b) In residential buildings, excluding alterations and additions. (c) ANZSIC Divisions. (d) Source: Queensland Department of Transport. Excluding Commonwealth Government vehicles.



## BRISBANE AND MORETON

TABLE 2 - LOCAL GOVERNMENT AREAS

Item	Unit	Wavell					
		Wakerley	Heights	West End	Westlake	Willawong	Wilston
ASGC code	..	305051601	305051604	305051607	305051612	305051615	305051618
Area at 1 July 1994	sq km	5	4	2	2	8	1
<b>Population</b>							
Estimated resident population at 30 June 1994 p	number	706	8,236	5,876	2,928	248	3,302
Estimated resident population at 30 June 1991	number	696	8,473	6,039	2,732	261	3,342
Average annual growth rate 1989 to 1994	per cent	0.9	-0.7	-0.7	3.0	-1.8	-0.3
Dwellings (a), 1991 Census	number	244	3,485	2,737	807	101	1,405
Births, 1994-95	number	5	102	71	23	2	52
Deaths, 1994-95	number	1	87	51	4	1	32
<b>Building, 1994-95</b>							
New dwelling units approved (b)	number	3	119	15	136	—	18
Value of residential building approvals	\$'000	303	11,007	1,615	15,408	34	2,826
Value of non-residential building approvals	\$'000	350	51	5,320	—	—	—
New dwellings commenced	number	3	100	14	103	—	13
<b>Business locations, June 1995 (c)</b>							
Agriculture, forestry and fishing	number	—	—	1	1	5	—
Mining	number	1	—	—	1	1	—
Manufacturing	number	15	5	30	5	3	10
Electricity, gas and water supply	number	—	—	—	—	1	—
Construction	number	14	45	9	17	4	25
Wholesale trade	number	9	15	85	9	5	18
Retail trade	number	8	33	62	6	3	27
Accommodation, cafes and restaurants	number	1	2	19	—	1	6
Transport and storage	number	2	12	4	—	—	4
Communication services	number	—	—	3	2	—	—
Finance and insurance	number	—	3	12	8	—	3
Property and business services	number	6	26	74	39	1	25
Government administration and defence	number	—	—	—	—	2	1
Education	number	—	2	9	2	—	1
Health and community services	number	1	12	35	7	1	20
Cultural and recreational services	number	—	8	18	1	1	3
Personal and other services	number	1	15	16	—	1	11
<i>Total</i>	<i>number</i>	<i>58</i>	<i>178</i>	<i>377</i>	<i>98</i>	<i>29</i>	<i>154</i>
<b>Agriculture, 31 March 1994</b>							
Total area of establishments	'000 hectares	—	—	—	—	—	—
<b>Manufacturing, 1991-92</b>							
Turnover of manufacturing establishments	\$'000	27,693	n.p.	272,616	n.p.	—	2,824
<b>Retail, 1991-92</b>							
Total shopfront retail turnover	\$'000	n.p.	11,310	37,886	1,257	n.p.	6,768
<b>Schools, 1994</b>							
Government schools	number	—	2	3	—	—	—
Non-government schools	number	—	1	1	—	—	—
<b>Tourist accommodation, 1994</b>							
Takings from tourist accommodation							
Hotels, motels and guest houses with facilities	\$'000	n.p.	—	—	—	—	—
Holiday flats, units and houses	\$'000	—	—	—	—	—	—
Caravan parks (short-term and long-term)	\$'000	—	—	—	—	—	—
<b>Local government, 1993-94</b>							
Total outlays, all funds	\$'000	..	..	..	..	..	..
Total receipts, all funds	\$'000	..	..	..	..	..	..
Value of rateable property at 30 June 1994	\$'000	..	..	..	..	..	..
<b>Motor vehicles on register (d) at 30 June 1995</b>							
Passenger vehicles	number	n.a.	n.a.	n.a.	n.a.	n.a.	n.a.
Light commercial vehicles	number	n.a.	n.a.	n.a.	n.a.	n.a.	n.a.
Trucks and prime movers	number	n.a.	n.a.	n.a.	n.a.	n.a.	n.a.
Buses and motor cycles	number	n.a.	n.a.	n.a.	n.a.	n.a.	n.a.
<i>Total</i>	<i>number</i>	<i>n.a.</i>	<i>n.a.</i>	<i>n.a.</i>	<i>n.a.</i>	<i>n.a.</i>	<i>n.a.</i>

(a) Occupied private dwellings (including caravans in caravan parks), non-private dwellings (hotels, hospitals, etc.) and unoccupied private dwellings. (b) In residential buildings, excluding alterations and additions. (c) ANZSIC Divisions. (d) Source: Queensland Department of Transport. Excluding Commonwealth Government vehicles.





## BRISBANE AND MORETON

TABLE 2 - LOCAL GOVERNMENT AREAS

Item	Unit	Caloundra (C)	Esk (S)	Gatton (S)	Gold Coast (C)	Arundel	Ashmore
ASGC code	..	310002130	310203050	310203250	310053450	310053452	310053453
Area at 1 July 1994	sq km	1,061	3,836	1,578	122	9	7
<b>Population</b>							
Estimated resident population at 30 June 1994 p	number	60,574	12,148	15,286	145,770	3,252	10,456
Estimated resident population at 30 June 1991	number	53,137	11,248	14,170	137,262	2,604	10,306
Average annual growth rate 1989 to 1994	per cent	5.4	3.5	2.7	1.7	19.6	0.6
Dwellings (a), 1991 Census	number	23,765	4,320	4,737	74,811	1,017	3,579
Births, 1994-95	number	813	173	205	1,751	70	105
Deaths, 1994-95	number	464	71	64	1,212	20	55
<b>Building, 1994-95</b>							
New dwelling units approved (b)	number	1,344	120	81	2,876	53	170
Value of residential building approvals	\$'000	128,731	9,794	9,679	254,322	7,535	13,483
Value of non-residential building approvals	\$'000	33,250	2,051	2,751	155,295	5,156	3,724
New dwellings commenced	number	1,451	117	83	3,049	134	118
<b>Business locations, June 1995 (c)</b>							
Agriculture, forestry and fishing	number	507	637	609	44	1	1
Mining	number	9	3	10	23	—	2
Manufacturing	number	199	11	27	631	20	68
Electricity, gas and water supply	number	11	17	5	10	—	1
Construction	number	508	58	67	1,243	19	130
Wholesale trade	number	157	21	37	694	9	86
Retail trade	number	551	64	95	2,208	6	138
Accommodation, cafes and restaurants	number	108	21	22	718	3	18
Transport and storage	number	135	38	46	399	4	30
Communication services	number	11	3	3	38	—	3
Finance and insurance	number	78	7	21	505	2	24
Property and business services	number	393	31	50	2,312	22	115
Government administration and defence	number	7	3	7	31	—	—
Education	number	55	25	27	132	2	13
Health and community services	number	187	23	31	781	4	39
Cultural and recreational services	number	77	13	8	263	1	18
Personal and other services	number	124	34	37	486	1	32
<b>Total</b>	<b>number</b>	<b>3,117</b>	<b>1,009</b>	<b>1,102</b>	<b>10,518</b>	<b>94</b>	<b>718</b>
<b>Agriculture, 31 March 1994</b>							
Total area of establishments	'000 hectares	33	251	77	—	—	—
<b>Manufacturing, 1991-92</b>							
Turnover of manufacturing establishments	\$'000	n.p.	10,539	128,929	543,528	98,237	47,937
<b>Retail, 1991-92</b>							
Total shopfront retail turnover	\$'000	318,871	18,228	50,337	1,375,059	n.p.	65,380
<b>Schools, 1994</b>							
Government schools	number	19	17	14	23	—	1
Non-government schools	number	2	—	2	10	1	2
<b>Tourist accommodation, 1994</b>							
Takings from tourist accommodation							
Hotels, motels and guest houses with facilities	\$'000	4,309	172	n.p.	179,342	—	n.p.
Holiday flats, units and houses	\$'000	7,966	—	—	118,534	—	—
Caravan parks (short-term and long-term)	\$'000	3,425	180	n.p.	9,557	—	n.p.
<b>Local government, 1993-94</b>							
Total outlays, all funds	\$'000	47,216	11,041	9,422	175,510	..	..
Total receipts, all funds	\$'000	48,381	12,248	9,817	175,141	..	..
Value of rateable property at 30 June 1994	\$'000	1,561,280	275,805	219,710	6,427,257	..	..
<b>Motor vehicles on register (d) at 30 June 1995</b>							
Passenger vehicles	number	24,344	4,605	5,852	98,786	n.a.	n.a.
Light commercial vehicles	number	5,701	1,740	2,094	15,470	n.a.	n.a.
Trucks and prime movers	number	893	470	572	2,335	n.a.	n.a.
Buses and motor cycles	number	1,192	290	493	4,052	n.a.	n.a.
<b>Total</b>	<b>number</b>	<b>32,130</b>	<b>7,105</b>	<b>9,011</b>	<b>120,643</b>	<b>n.a.</b>	<b>n.a.</b>

(a) Occupied private dwellings (including caravans in caravan parks), non-private dwellings (hotels, hospitals, etc.) and unoccupied private dwellings. (b) In residential buildings, excluding alterations and additions. (c) ANZSIC Divisions. (d) Source: Queensland Department of Transport. Excluding Commonwealth Government vehicles.



## BRISBANE AND MORETON

TABLE 2 – LOCAL GOVERNMENT AREAS

Item	Unit	Main					
		Hollywell	Labrador	Beach- Broadwater	Mermaid Beach	Miami	Palm Beach
ASGC code	..	310053482	310053483	310053485	310053486	310053488	310053491
Area at 1 July 1994	sq km	2	6	7	2	3	6
<b>Population</b>							
Estimated resident population at 30 June 1994	number	2,592	13,190	2,778	4,468	5,311	12,691
Estimated resident population at 30 June 1991	number	2,642	11,845	2,593	4,378	5,072	12,665
Average annual growth rate 1989 to 1994	per cent	-0.8	3.4	0.3	0.3	0.6	0.1
Dwellings (a), 1991 Census	number	1,100	5,607	2,419	3,004	2,792	6,798
Births, 1994-95	number	18	215	16	60	61	142
Deaths, 1994-95	number	8	157	18	44	44	102
<b>Building, 1994-95</b>							
New dwelling units approved (b)	number	2	141	46	33	226	48
Value of residential building approvals	\$'000	336	9,934	6,442	4,962	15,376	4,413
Value of non-residential building approvals	\$'000	—	1,325	910	—	282	1,591
New dwellings commenced	number	2	111	172	150	218	50
<b>Business locations, June 1995 (c)</b>							
Agriculture, forestry and fishing	number	—	10	1	1	—	3
Mining	number	1	4	—	—	—	1
Manufacturing	number	4	160	9	24	22	13
Electricity, gas and water supply	number	—	2	—	—	—	2
Construction	number	31	150	9	52	41	103
Wholesale trade	number	7	156	3	23	26	22
Retail trade	number	3	479	71	93	72	78
Accommodation, cafes and restaurants	number	1	71	30	36	24	28
Transport and storage	number	11	55	24	6	11	23
Communication services	number	1	6	—	1	2	3
Finance and insurance	number	2	99	10	14	5	23
Property and business services	number	14	336	64	92	43	97
Government administration and defence	number	1	11	1	—	1	2
Education	number	1	29	—	3	3	10
Health and community services	number	1	187	5	38	18	42
Cultural and recreational services	number	1	39	17	11	8	11
Personal and other services	number	1	95	11	20	19	33
<b>Total</b>	<b>number</b>	<b>80</b>	<b>1,889</b>	<b>255</b>	<b>414</b>	<b>295</b>	<b>494</b>
<b>Agriculture, 31 March 1994</b>							
Total area of establishments	'000 hectares	—	—	—	—	—	—
<b>Manufacturing, 1991-92</b>							
Turnover of manufacturing establishments	\$'000	n.p.	59,017	1,743	8,799	6,261	1,456
<b>Retail, 1991-92</b>							
Total shopfront retail turnover	\$'000	n.p.	58,114	51,487	51,290	23,149	39,785
<b>Schools, 1994</b>							
Government schools	number	—	1	—	—	1	2
Non-government schools	number	—	—	—	—	—	—
<b>Tourist accommodation, 1994</b>							
Takings from tourist accommodation							
Hotels, motels and guest houses with facilities	\$'000	—	788	n.p.	1,965	938	1,035
Holiday flats, units and houses	\$'000	—	528	3,738	2,857	1,702	4,385
Caravan parks (short-term and long-term)	\$'000	—	2,033	n.p.	n.p.	n.p.	n.p.
<b>Local government, 1993-94</b>							
Total outlays, all funds	\$'000	..	..	..	..	..	..
Total receipts, all funds	\$'000	..	..	..	..	..	..
Value of rateable property at 30 June 1994	\$'000	..	..	..	..	..	..
<b>Motor vehicles on register (d) at 30 June 1995</b>							
Passenger vehicles	number	n.a.	n.a.	n.a.	n.a.	n.a.	n.a.
Light commercial vehicles	number	n.a.	n.a.	n.a.	n.a.	n.a.	n.a.
Trucks and prime movers	number	n.a.	n.a.	n.a.	n.a.	n.a.	n.a.
Buses and motor cycles	number	n.a.	n.a.	n.a.	n.a.	n.a.	n.a.
<b>Total</b>	<b>number</b>	<b>n.a.</b>	<b>n.a.</b>	<b>n.a.</b>	<b>n.a.</b>	<b>n.a.</b>	<b>n.a.</b>

(a) Occupied private dwellings (including caravans in caravan parks), non-private dwellings (hotels, hospitals, etc.) and unoccupied private dwellings. (b) In residential buildings, excluding alterations and additions. (c) ANZSIC Divisions. (d) Source: Queensland Department of Transport. Excluding Commonwealth Government vehicles. (e) Excludes Underwood Pt A.

## AND STATISTICAL LOCAL AREAS — continued

## BRISBANE AND MORETON

Paradise Point	Parkwood	Runaway Bay	Southport	Surfers Paradise	Tugun	Ipswich (C)	Milcoy (S)	Laidley (S)	Logan (C)
310053492	310053493	310053495	310053498	310053503	310053506	305253950	310204250	310204450	305304600
3	6	5	15	6	3	120	1,446	700	246
4,222	4,664	7,089	20,114	12,130	3,504	77,619	3,174	11,373	158,794
4,178	1,789	6,544	19,608	12,615	3,563	75,424	3,032	8,734	145,087
0.5	36.0	3.5	0.3	-1.8	-0.6	0.8	2.2	7.4	3.0
1,929	522	2,939	7,959	12,719	2,006	25,132	1,165	3,030	45,803
47	86	76	244	92	43	1,335	50	174	2,847
30	4	83	241	88	22	464	34	84	523
25	417	172	347	268	46	330	27	320	1,923
2,411	37,495	15,214	30,998	24,052	3,690	27,332	2,252	23,215	153,164
300	—	42,494	25,175	52,036	2,600	24,818	912	1,948	87,265
25	435	195	354	214	96	360	29	313	1,811
3	1	4	5	1	1	17	180	390	82
—	1	—	2	4	—	18	—	1	15
2	2	8	32	24	1	160	5	12	538
—	—	—	—	—	—	11	2	2	4
46	50	66	83	85	25	273	11	45	1,157
10	3	23	45	40	9	112	2	19	611
29	5	55	171	346	32	615	24	27	1,139
7	—	15	24	201	14	90	8	15	107
9	4	12	37	58	6	155	10	29	332
1	—	1	2	5	—	16	—	4	27
9	2	19	48	84	6	104	3	7	178
38	17	105	188	508	24	306	5	22	838
—	—	—	5	1	—	22	3	3	9
2	—	5	16	10	1	101	6	19	114
16	5	18	142	60	23	315	7	13	360
3	—	15	10	39	4	58	7	4	88
9	3	20	27	59	15	190	10	22	264
184	93	366	837	1,525	161	2,563	283	634	5,863
—	—	—	—	—	—	1	131	42	1
—	—	1,170	34,930	9,631	n.p.	617,506	n.p.	6,513	(e) 599,157
9,430	n.p.	49,033	361,096	261,855	15,244	411,992	6,764	21,668	(e) 735,745
—	—	—	6	1	—	26	4	12	34
—	—	1	4	—	—	13	—	1	9
—	—	n.p.	1,964	90,656	n.p.	1,568	n.p.	n.p.	674
—	—	n.p.	n.p.	60,990	2,688	—	—	—	—
—	—	n.p.	n.p.	—	—	1,102	n.p.	n.p.	2,774
..	..	..	..	..	..	61,092	3,526	9,242	115,442
..	..	..	..	..	..	58,777	3,534	9,788	115,544
..	..	..	..	..	..	928,595	66,785	186,568	2,580,598
n.a.	n.a.	n.a.	n.a.	n.a.	n.a.	46,730	1,415	3,746	66,530
n.a.	n.a.	n.a.	n.a.	n.a.	n.a.	9,284	556	1,330	12,976
n.a.	n.a.	n.a.	n.a.	n.a.	n.a.	1,766	135	352	2,538
n.a.	n.a.	n.a.	n.a.	n.a.	n.a.	2,643	85	233	3,469
n.a.	n.a.	n.a.	n.a.	n.a.	n.a.	60,423	2,191	5,661	85,513

## BRISBANE AND MORETON

TABLE 2 - LOCAL GOVERNMENT AREAS

Item	Unit	Browns Plains	Carbrook- Comubia	Daisy Hill- Priestdale	Green- bank - Pt B	Kingston	Loganholme
ASGC code	..	305304601	305304603	305304605	305304608	305304612	305304615
Area at 1 July 1994	sq km	25	34	15	53	8	14
<b>Population</b>							
Estimated resident population at 30 June 1994 p	number	22,625	2,472	4,504	7,355	14,018	10,445
Estimated resident population at 30 June 1991	number	18,231	2,022	4,455	5,568	13,987	8,224
Average annual growth rate 1989 to 1994	per cent	7.4	4.7	1.1	11.2	0.1	6.8
Dwellings (a), 1991 Census	number	5,646	659	1,292	1,717	4,249	2,462
Births, 1994-95	number	469	29	49	178	277	180
Deaths, 1994-95	number	41	8	7	60	34	27
<b>Building, 1994-96</b>							
New dwelling units approved (b)	number	424	76	24	101	35	274
Value of residential building approvals	\$'000	33,035	8,677	2,635	10,600	1,292	27,398
Value of non-residential building approvals	\$'000	57,211	5,511	1,265	234	2,050	6,571
New dwellings commenced	number	404	74	24	110	33	262
<b>Business locations, June 1995 (c)</b>							
Agriculture, forestry and fishing	number	8	11	1	11	1	6
Mining	number	3	—	1	—	2	—
Manufacturing	number	39	2	4	8	33	41
Electricity, gas and water supply	number	—	—	—	—	1	1
Construction	number	139	20	39	61	57	106
Wholesale trade	number	52	3	12	9	13	51
Retail trade	number	126	1	23	20	37	80
Accommodation, cafes and restaurants	number	7	2	4	1	7	8
Transport and storage	number	52	5	7	27	23	15
Communication services	number	3	—	1	1	1	1
Finance and insurance	number	16	1	6	3	3	15
Property and business services	number	100	7	33	25	18	56
Government administration and defence	number	—	—	—	—	—	1
Education	number	13	2	4	6	6	6
Health and community services	number	43	2	15	3	15	22
Cultural and recreational services	number	12	2	4	1	4	4
Personal and other services	number	42	—	10	5	11	13
<b>Total</b>	<b>number</b>	<b>655</b>	<b>58</b>	<b>164</b>	<b>181</b>	<b>232</b>	<b>426</b>
<b>Agriculture, 31 March 1994</b>							
Total area of establishments	'000 hectares	—	—	—	—	—	—
<b>Manufacturing, 1991-92</b>							
Turnover of manufacturing establishments	\$'000	13,462	n.p.	722	n.p.	79,116	18,548
<b>Retail, 1991-92</b>							
Total shopfront retail turnover	\$'000	47,316	n.p.	6,906	2,414	17,250	198,339
<b>Schools, 1994</b>							
Government schools	number	5	1	—	1	3	—
Non-government schools	number	1	—	1	—	1	1
<b>Tourist accommodation, 1994</b>							
Takings from tourist accommodation							
Hotels, motels and guest houses with facilities	\$'000	n.p.	—	—	—	—	n.p.
Holiday flats, units and houses	\$'000	—	—	—	—	—	—
Caravan parks (short-term and long-term)	\$'000	—	n.p.	—	n.p.	—	n.p.
<b>Local government, 1993-94</b>							
Total outlays, all funds	\$'000	..	..	..	..	..	..
Total receipts, all funds	\$'000	..	..	..	..	..	..
Value of rateable property at 1993-94	\$'000	..	..	..	..	..	..
<b>Motor vehicles on register (d) at 30 June 1995</b>							
Passenger vehicles	number	n.a.	n.a.	n.a.	n.a.	n.a.	n.a.
Light commercial vehicles	number	n.a.	n.a.	n.a.	n.a.	n.a.	n.a.
Trucks and prime movers	number	n.a.	n.a.	n.a.	n.a.	n.a.	n.a.
Buses and motor cycles	number	n.a.	n.a.	n.a.	n.a.	n.a.	n.a.
<b>Total</b>	<b>number</b>	<b>n.a.</b>	<b>n.a.</b>	<b>n.a.</b>	<b>n.a.</b>	<b>n.a.</b>	<b>n.a.</b>

(a) Occupied private dwellings (including caravans in caravan parks), non-private dwellings (hotels, hospitals, etc.) and unoccupied private dwellings. (b) In residential buildings, excluding alterations and additions. (c) ANZSIC Divisions. (d) Source: Queensland Department of Transport. Excluding Commonwealth Government vehicles. (e) Including Underwood Pt A and Underwood Pt B.



## BRISBANE AND MORETON

TABLE 2 - LOCAL GOVERNMENT AREAS

Item	Unit	Logan (C) Bal	Maroochy (S)	Moreton (S)
ASGC code	..	305304863	310004900	300005200
Area at 1 July 1994	sq km	21	1,159	1,810
<b>Population</b>				
Estimated resident population at 30 June 1994 p	number	2,119	97,605	55,264
Estimated resident population at 30 June 1991	number	1,914	81,764	47,868
Average annual growth rate 1989 to 1994	per cent	3.6	5.9	4.6
Dwellings (a), 1991 Census	number	649	35,680	14,706
Births, 1994-95	number	26	1,283	985
Deaths, 1994-95	number	4	677	195
<b>Building, 1994-95</b>				
New dwelling units approved (b)	number	9	2,437	773
Value of residential building approvals	\$'000	924	215,545	69,501
Value of non-residential building approvals	\$'000	1,339	58,682	15,606
New dwellings commenced	number	7	2,446	758
<b>Business locations, June 1995 (c)</b>				
Agriculture, forestry and fishing	number	22	806	691
Mining	number	—	22	7
Manufacturing	number	11	312	120
Electricity, gas and water supply	number	1	16	14
Construction	number	55	953	274
Wholesale trade	number	13	321	80
Retail trade	number	12	957	150
Accommodation, cafes and restaurants	number	3	279	29
Transport and storage	number	10	192	143
Communication services	number	—	27	5
Finance and insurance	number	4	194	17
Property and business services	number	15	785	157
Government administration and defence	number	—	20	3
Education	number	4	101	40
Health and community services	number	14	415	52
Cultural and recreational services	number	3	119	34
Personal and other services	number	9	233	73
<i>Total</i>	<i>number</i>	<i>176</i>	<i>5,752</i>	<i>1,889</i>
<b>Agriculture, 31 March 1994</b>				
Total area of establishments	'000 hectares	—	37	102
<b>Manufacturing, 1991-92</b>				
Turnover of manufacturing establishments	\$'000	1,010	240,304	523,622
<b>Retail, 1991-92</b>				
Total shopfront retail turnover	\$'000	5,590	470,124	89,891
<b>Schools, 1994</b>				
Government schools	number	1	26	20
Non-government schools	number	1	9	2
<b>Tourist accommodation, 1994</b>				
Takings from tourist accommodation				
Hotels, motels and guest houses with facilities	\$'000	—	30,183	n.p.
Holiday flats, units and houses	\$'000	—	n.p.	—
Caravan parks (short-term and long-term)	\$'000	n.p.	6,694	n.p.
<b>Local government, 1993-94</b>				
Total outlays, all funds	\$'000	..	115,832	37,042
Total receipts, all funds	\$'000	..	110,997	45,660
Value of rateable property at 30 June 1994	\$'000	..	2,677,958	795,753
<b>Motor vehicles on register (d) at 30 June 1995</b>				
Passenger vehicles	number	n.a.	52,164	9,472
Light commercial vehicles	number	n.a.	12,519	2,754
Trucks and prime movers	number	n.a.	1,769	651
Buses and motor cycles	number	n.a.	2,622	544
<i>Total</i>	<i>number</i>	<i>n.a.</i>	<i>69,074</i>	<i>13,421</i>

(a) Occupied private dwellings (including caravans in caravan parks), non-private dwellings (hotels, hospitals, etc.) and unoccupied private dwellings. (b) In residential buildings, excluding alterations and additions. (c) ANZSIC Divisions. (d) Source: Queensland Department of Transport. Excluding Commonwealth Government vehicles.



## AND STATISTICAL LOCAL AREAS — continued

## BRISBANE AND MORETON

Noosa (S)	Pine Rivers (S)	Redcliffe (C)	Redland (S)	Brisbane and Moreton (SD)
310005750	305405950	305456200	305506250	305 and 310
874	776	36	513	22,245
31,686	100,093	49,519	95,528	2,013,582
26,399	90,453	48,631	82,818	1,847,608
6.1	3.5	0.8	5.1	2.8
13,818	27,858	19,440	29,340	705,635
388	1,561	596	1,358	28,296
226	274	557	459	13,219
1,178	1,223	359	1,638	31,696
113,465	120,889	30,422	160,678	3,018,150
40,256	25,437	6,267	77,537	1,240,749
1,236	1,292	355	1,663	30,679
291	270	36	202	7,339
5	13	2	13	389
101	331	111	183	6,228
4	10	4	11	243
326	645	234	669	13,388
83	251	92	230	8,281
363	622	405	552	16,692
179	68	51	97	3,600
73	184	80	192	4,777
6	15	5	12	458
51	99	64	84	4,057
306	499	223	554	17,461
6	9	8	9	614
22	87	43	65	2,101
121	232	185	205	7,549
38	91	31	50	2,281
82	175	109	155	4,773
2,057	3,601	1,683	3,283	100,231
27	23	—	4	1,060
50,396	459,018	40,235	196,150	15,326,318
181,818	402,805	264,873	337,905	10,664,848
9	22	10	22	558
2	8	9	7	216
18,393	n.p.	718	820	391,324
32,164	—	n.p.	n.p.	188,569
2,126	n.p.	1,078	1,740	49,156
39,265	55,994	34,787	83,322	1,894,138
40,026	60,580	34,437	99,081	1,878,582
1,038,903	2,040,198	1,044,735	2,672,544	53,831,512
15,673	40,881	20,489	40,157	1,020,312
4,082	7,880	3,414	7,604	190,979
535	1,423	386	1,312	37,556
768	1,865	772	1,693	44,584
21,058	52,049	25,061	50,766	1,293,431

**WIDE BAY-BURNETT  
STATISTICAL DIVISION**

## WIDE BAY-BURNETT STATISTICAL DIVISION

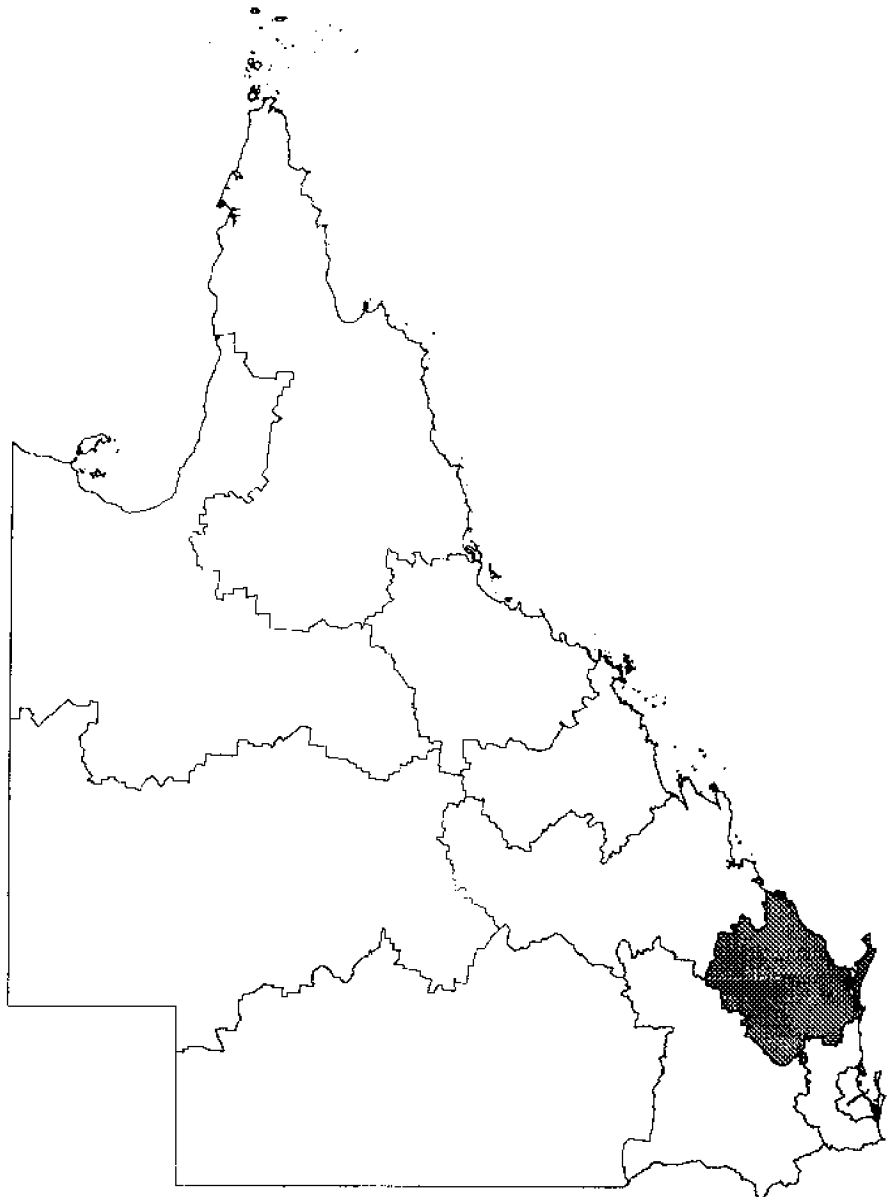

The Wide Bay-Burnett Statistical Division covers 52,392 square kilometres, 3% of the total area of Queensland. The Division had an estimated resident population of 216,140 persons at 30 June 1994 which represented 6.8% of the total Queensland population. While Wide Bay-Burnett Statistical Division is centred on Bundaberg, 368 kilometres north of Brisbane, the next most significant population centres are Hervey Bay, Maryborough, Gympie and Kingaroy.

Key industries in the region include agriculture, forestry, fishing and retail trade. There is a diversity of agricultural activities in the area. In 1993-94 crops contributed 58% of the gross value of agricultural commodities produced in the region. Sugar-cane is the major crop in the region and cereals for grain and vegetables are also significant crops. The region also accounted for 57% of peanut production and 27% of the area under orchard fruit growing in Queensland in 1993-94. Beef cattle, dairy cattle and pigs are also important agricultural industries. Tourism, particularly in Hervey Bay and on Fraser Island, is also a significant activity.

## WIDE BAY-BURNETT

TABLE 3 - LOCAL GOVERNMENT AREAS

Item	Unit	Biggenden (S)	Bundaberg (C)	Burnett (S)	Cooloola (S)	Eidsvold (S)
ASGC code	..	315100700	315051810	315001980	315102530	315102950
Area at 1 July 1994	sq km	1,321	96	2,010	2,973	4,803
<b>Population</b>						
Estimated resident population at 30 June 1994 p	number	1,652	43,963	18,678	30,767	977
Estimated resident population at 30 June 1991	number	1,643	41,790	15,619	28,329	1,052
Average annual growth rate 1989 to 1994	per cent	0.3	1.9	5.8	2.8	-2.8
Dwellings (a), 1991 Census	number	696	(e) 21,642		(f) 11,058	428
Births, 1994-95	number	15	653	260	431	12
Deaths, 1994-95	number	8	401	129	207	9
<b>Building, 1994-95</b>						
New dwelling units approved (b)	number	—	426	487	417	7
Value of residential building approvals	\$'000	35	36,454	41,163	34,392	455
Value of non-residential building approvals	\$'000	—	32,916	3,482	14,816	54
New dwellings commenced	number	—	425	505	441	7
<b>Business locations, June 1995 (c)</b>						
Agriculture, forestry and fishing	number	201	127	941	883	116
Mining	number	2	4	3	10	1
Manufacturing	number	3	157	7	85	3
Electricity, gas and water supply	number	3	11	7	12	1
Construction	number	2	319	73	204	2
Wholesale trade	number	3	174	15	84	3
Retail trade	number	8	466	33	263	6
Accommodation, cafes and restaurants	number	5	112	34	70	3
Transport and storage	number	12	136	28	93	6
Communication services	number	—	12	2	7	1
Finance and insurance	number	2	105	7	42	1
Property and business services	number	5	263	32	130	2
Government administration and defence	number	2	18	2	13	2
Education	number	8	54	20	47	4
Health and community services	number	6	173	10	107	6
Cultural and recreational services	number	2	53	7	35	1
Personal and other services	number	8	103	12	69	4
<i>Total</i>	<i>number</i>	<i>272</i>	<i>2,287</i>	<i>1,233</i>	<i>2,154</i>	<i>162</i>
<b>Agriculture, 31 March 1994</b>						
Total area of establishments	'000 hectares	135	135		130	465
<b>Manufacturing, 1991-92</b>						
Turnover of manufacturing establishments	\$'000	n.p.	n.p.		(f) 181,182	n.p.
<b>Retail, 1991-92</b>						
Total shopfront retail turnover	\$'000	3,273	(e) 326,669		(f) 135,123	2,449
<b>Schools, 1994</b>						
Government schools	number	5	12	19	21	2
Non-government schools	number	—	6	1	4	—
<b>Tourist accommodation, 1994</b>						
Takings from tourist accommodation						
Hotels, motels and guest houses with facilities	\$'000	n.p.	4,845	n.p.	2,710	n.p.
Holiday flats, units and houses	\$'000	—	—	n.p.	420	—
Caravan parks (short-term and long-term)	\$'000	n.p.	1,505	n.p.	1,224	n.p.
<b>Local government, 1993-94</b>						
Total outlays, all funds	\$'000	2,234	26,794	16,271	26,040	2,206
Total receipts, all funds	\$'000	2,410	26,027	18,397	25,900	2,289
Value of rateable property at 30 June 1994	\$'000	20,775	380,810	422,238	400,599	15,013
<b>Motor vehicles on register (d) at 30 June 1995</b>						
Passenger vehicles	number	650	27,776		14,205	367
Light commercial vehicles	number	346	8,038		4,962	229
Trucks and prime movers	number	141	1,199		925	81
Buses and motor cycles	number	74	2,180		1,017	18
<i>Total</i>	<i>number</i>	<i>1,211</i>	<i>39,193</i>		<i>21,109</i>	<i>695</i>

(a) Occupied private dwellings (including caravans in caravan parks), non-private dwellings (hotels, hospitals, etc.) and unoccupied private dwellings. (b) In residential buildings, excluding alterations and additions. (c) ANZSIC Divisions. (d) Source: Queensland Department of Transport. Excluding Commonwealth Government vehicles. (e) Bundaberg (C) and Burnett (S) both include parts of Gooburrum (S) and Woongarra (S). (f) Comprises Gympie (C) and Widgee (S).

## AND STATISTICAL LOCAL AREAS

## WIDE BAY-BURNETT

Gayndah (S)	Hervey Bay (C)	Isis (S)	Kilkivan (S)	Kingaroy (S)	Kolan (S)	Mary- borough (C)	Miriam Vale (S)	Monto (S)	Mundubbera (S)
315103300	315103750	315104000	315104300	315104350	315104400	315104950	315105100	315105150	315105450
2,732	2,355	1,710	3,265	2,409	2,621	1,210	3,806	4,289	4,199
2,985	35,683	5,248	3,144	11,532	3,526	25,395	3,278	3,005	2,313
2,928	27,787	4,730	2,944	10,863	3,098	24,587	2,861	3,138	2,337
0.5	8.4	3.8	1.9	1.9	4.4	1.1	6.3	-1.1	0.1
1,137	13,319	2,182	1,160	3,836	1,167	9,008	1,582	1,278	1,003
39	439	65	40	171	59	350	71	39	40
29	293	49	11	114	26	266	23	25	14
10	985	105	45	71	70	172	94	9	9
1,123	79,044	8,242	2,999	6,357	4,471	16,428	7,297	725	1,003
165	29,876	170	433	5,905	768	10,798	2,008	756	299
10	952	104	42	73	64	183	96	7	9
227	198	373	455	558	287	75	308	358	235
1	8	3	4	1	1	3	—	1	—
6	75	6	3	26	6	76	5	7	7
2	3	3	1	6	3	9	1	5	3
16	288	37	21	51	13	115	19	22	10
10	62	3	2	51	8	68	2	8	10
27	244	30	12	110	22	251	17	32	19
9	115	16	3	27	11	52	12	15	8
21	99	10	21	33	11	76	18	26	14
2	10	4	1	5	1	7	—	1	2
7	36	3	2	20	4	52	1	4	6
11	175	26	4	42	6	107	11	8	15
4	7	3	—	8	2	20	1	5	3
7	21	8	11	25	11	40	6	10	8
14	88	9	4	41	4	107	2	11	5
3	26	5	3	10	1	32	2	2	3
12	65	11	10	29	6	59	5	12	8
379	1,520	550	557	1,043	397	1,149	410	527	356
217	58	85	270	205	211	6	236	397	384
720	38,430	n.p.	n.p.	52,901	648	179,198	n.p.	11,614	4,777
11,251	132,440	9,117	5,004	63,904	n.p.	141,558	4,628	12,968	8,907
3	9	5	6	8	5	10	6	5	4
1	1	1	—	3	—	3	—	1	—
n.p.	8,564	523	n.p.	1,088	401	2,801	2,115	n.p.	n.p.
—	3,893	n.p.	—	—	—	—	n.p.	—	—
n.p.	4,535	496	n.p.	n.p.	n.p.	689	666	n.p.	n.p.
3,106	33,392	5,385	5,841	9,005	4,357	18,383	6,767	3,377	2,101
3,123	36,742	5,546	4,985	9,284	4,394	17,656	6,810	3,409	2,900
34,231	744,120	121,806	50,472	92,763	58,792	254,841	147,332	39,684	31,133
1,128	14,356	2,468	766	5,320	1,441	12,280	1,064	1,141	858
571	3,811	1,137	408	1,998	696	3,503	670	703	488
149	462	224	149	617	177	735	166	278	177
131	1,073	237	51	487	129	1,404	95	134	90
1,979	19,702	4,066	1,374	8,422	2,443	17,922	1,995	2,256	1,613

## WIDE BAY-BURNETT

TABLE 3 - LOCAL GOVERNMENT AREAS

Item	Unit	Murgon (\$)	Nanango (\$)
ASGC code	..	315105500	315105650
Area at 1 July 1994	sq km	698	1,738
<b>Population</b>			
Estimated resident population at 30 June 1994 p	number	4,609	8,121
Estimated resident population at 30 June 1991	number	4,663	7,052
Average annual growth rate 1989 to 1994	per cent	-0.2	5.3
Dwellings (a), 1991 Census	number	1,501	2,767
Births, 1994-95	number	106	120
Deaths, 1994-95	number	42	50
<b>Building, 1994-95</b>			
New dwelling units approved (b)	number	28	123
Value of residential building approvals	\$'000	2,328	7,670
Value of non-residential building approvals	\$'000	190	380
New dwellings commenced	number	32	130
<b>Business locations, June 1996 (c)</b>			
Agriculture, forestry and fishing	number	226	311
Mining	number	—	4
Manufacturing	number	11	10
Electricity, gas and water supply	number	7	6
Construction	number	17	26
Wholesale trade	number	13	8
Retail trade	number	45	41
Accommodation, cafes and restaurants	number	10	14
Transport and storage	number	12	18
Communication services	number	3	1
Finance and insurance	number	6	4
Property and business services	number	13	16
Government administration and defence	number	5	3
Education	number	9	7
Health and community services	number	21	15
Cultural and recreational services	number	2	6
Personal and other services	number	20	14
<i>Total</i>	<i>number</i>	<i>420</i>	<i>504</i>
<b>Agriculture, 31 March 1994</b>			
Total area of establishments	'000 hectares	67	113
<b>Manufacturing, 1991-92</b>			
Turnover of manufacturing establishments	\$'000	n.p.	8,470
<b>Retail, 1991-92</b>			
Total shopfront retail turnover	\$'000	18,529	17,376
<b>Schools, 1994</b>			
Government schools	number	6	5
Non-government schools	number	1	1
<b>Tourist accommodation, 1994</b>			
Takings from tourist accommodation			
Hotels, motels and guest houses with facilities	\$'000	n.p.	345
Holiday flats, units and houses	\$'000	—	—
Caravan parks (short-term and long-term)	\$'000	n.p.	164
<b>Local government, 1993-94</b>			
Total outlays, all funds	\$'000	4,869	7,052
Total receipts, all funds	\$'000	4,317	6,663
Value of rateable property at 30 June 1994	\$'000	21,498	76,093
<b>Motor vehicles on register (d) at 30 June 1995</b>			
Passenger vehicles	number	1,627	2,964
Light commercial vehicles	number	614	1,081
Trucks and prime movers	number	150	279
Buses and motor cycles	number	128	249
<i>Total</i>	<i>number</i>	<i>2,519</i>	<i>4,573</i>

(a) Occupied private dwellings (including caravans in caravan parks), non-private dwellings (hotels, hospitals, etc.) and unoccupied private dwellings (b) In residential buildings, excluding alterations and additions. (c) ANZSIC Divisions. (d) Source: Queensland Department of Transport. Excluding Commonwealth Government vehicles.

## AND STATISTICAL LOCAL AREAS

— continued

## WIDE BAY-BURNETT

<i>Perry</i> (S)	<i>Tiaro</i> (S)	<i>Wondai</i> (S)	<i>Woocoo</i> (S)	<i>Wide Bay-Burnett</i> (SD)
315105900	315106850	315107450	315107500	315
2,386	2,190	3,575	2,006	52,392
404	4,051	4,135	2,674	216,140
386	3,327	4,059	2,370	195,563
2.1	6.4	0.7	4.4	3.4
180	1,342	1,597	1,164	78,047
5	49	56	24	3,044
4	16	38	5	1,759
—	87	31	33	3,209
—	5,189	2,525	2,732	260,629
188	1,343	359	669	105,577
—	91	33	31	3,235
99	328	461	250	7,017
1	—	2	2	51
—	9	8	1	511
—	—	6	1	90
4	10	14	7	1,270
1	7	10	1	543
—	10	14	3	1,653
1	8	15	—	540
1	20	18	11	684
—	1	1	—	61
—	—	3	1	306
1	1	5	—	873
1	1	3	—	103
1	8	12	5	322
1	1	13	—	638
—	—	5	—	198
3	4	15	2	471
114	408	605	284	15,331
176	117	301	152	3,861
—	n.p.	13,099	n.p.	984,626
n.p.	3,002	6,976	475	908,496
1	6	7	3	148
—	—	—	—	23
—	n.p.	n.p.	—	25,375
—	—	—	—	5,293
n.p.	n.p.	n.p.	—	11,481
1,637	3,517	5,915	2,747	190,997
2,149	3,328	5,501	2,620	194,450
11,371	66,514	41,331	52,302	3,083,718
121	513	1,450	917	91,412
59	297	642	348	30,601
18	77	243	61	6,308
8	52	111	84	7,752
206	939	2,446	1,410	136,073

**DARLING DOWNS  
STATISTICAL DIVISION**



## DARLING DOWNS STATISTICAL DIVISION

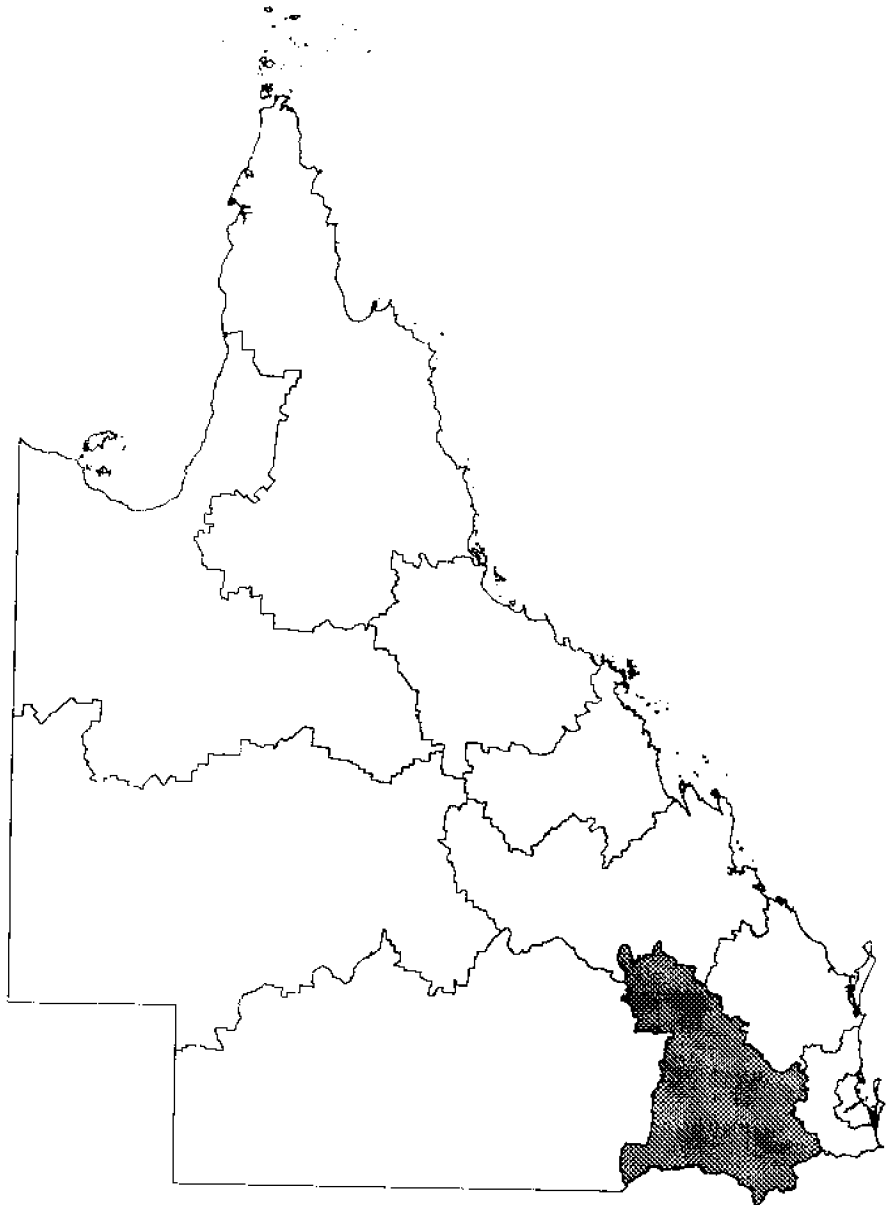

The Darling Downs Statistical Division is to the west of Moreton Statistical Division, north of the NSW border. This Division covers 90,245 square kilometres of Queensland, representing 5.2% of the State. The Statistical Division had an estimated resident population of 203,591 persons at 30 June 1994 or 6.4% of the total State population.

The Condamine River and its tributaries flow through this rich pastoral and agricultural region which is bounded in the north-east by the Great Dividing Range.

Toowoomba City, approximately 138 kilometres west of Brisbane is on the eastern fringe of the Darling Downs Statistical Division and is the hub of commercial and industrial activity and the regional centre for higher education. Other major population centres in this Statistical Division are Warwick, Dalby, Stanthorpe and Chinchilla.

Agriculture is a key industry in the region. In 1993-94 the region was Queensland's largest producer of wheat, grain sorghum, barley and cotton. Vegetable growing and dairying also contributed significantly to the value of agricultural commodities produced. The value of livestock disposals in the Darling Downs Statistical Division over the same period was the highest in the State.

## DARLING DOWNS

TABLE 4 — LOCAL GOVERNMENT AREAS

Item	Unit	Cambooya (\$)	Chinchilla (\$)	Clifton (\$)	Crow's Nest (\$)	Dalby (\$)
ASGC code	..	320052150	320052350	320052400	320052550	320052650
Area at 1 July 1994	sq km	629	8,689	873	1,634	48
<b>Population</b>						
Estimated resident population at 30 June 1994 p	number	3,618	6,036	2,438	8,053	10,158
Estimated resident population at 30 June 1991	number	2,999	5,913	2,436	6,806	9,980
Average annual growth rate 1989 to 1994	per cent	5.3	0.5	0.3	5.1	0.5
Dwellings (a), 1991 Census	number	1,008	2,121	883	2,260	3,455
Births, 1994-95	number	71	93	40	91	182
Deaths, 1994-95	number	11	38	18	44	106
<b>Building, 1994-95</b>						
New dwelling units approved (b)	number	72	29	14	140	66
Value of residential building approvals	\$'000	6,134	2,561	1,189	14,599	6,156
Value of non-residential building approvals	\$'000	60	465	138	2,580	3,901
New dwellings commenced	number	81	35	14	141	72
<b>Business locations, June 1995 (c)</b>						
Agriculture, forestry and fishing	number	305	580	351	488	26
Mining	number	—	—	—	5	—
Manufacturing	number	3	20	5	14	41
Electricity, gas and water supply	number	—	4	—	—	8
Construction	number	25	29	15	50	61
Wholesale trade	number	5	19	3	12	66
Retail trade	number	10	64	12	38	135
Accommodation, cafes and restaurants	number	3	17	5	15	31
Transport and storage	number	17	22	11	11	62
Communication services	number	1	3	2	1	3
Finance and insurance	number	1	13	2	5	31
Property and business services	number	9	18	3	24	54
Government administration and defence	number	1	5	2	6	10
Education	number	9	16	10	14	19
Health and community services	number	—	17	6	13	47
Cultural and recreational services	number	—	1	3	8	14
Personal and other services	number	8	19	6	16	31
<i>Total</i>	<i>number</i>	<i>397</i>	<i>847</i>	<i>436</i>	<i>720</i>	<i>639</i>
<b>Agriculture, 31 March 1994</b>						
Total area of establishments	'000 hectares	52	714	81	118	—
<b>Manufacturing, 1991-92</b>						
Turnover of manufacturing establishments	\$'000	2,590	8,829	n.p.	n.p.	45,393
<b>Retail, 1991-92</b>						
Total shopfront retail turnover	\$'000	2,414	20,589	1,875	10,030	75,006
<b>Schools, 1994</b>						
Government schools	number	5	7	6	4	3
Non-government schools	number	—	2	1	—	3
<b>Tourist accommodation, 1994</b>						
Takings from tourist accommodation						
Hotels, motels and guest houses with facilities	\$'000	—	470	—	n.p.	1,228
Holiday flats, units and houses	\$'000	—	—	—	—	—
Caravan parks (short-term and long-term)	\$'000	n.p.	n.p.	—	n.p.	n.p.
<b>Local government, 1993-94</b>						
Total outlays, all funds	\$'000	3,521	5,127	2,772	6,049	8,715
Total receipts, all funds	\$'000	3,715	6,089	2,624	6,595	9,136
Value of rateable property at 30 June 1994	\$'000	75,428	77,135	47,012	140,366	53,542
<b>Motor vehicles on register (d) at 30 June 1995</b>						
Passenger vehicles	number	1,034	2,426	1,164	2,629	5,189
Light commercial vehicles	number	473	1,359	555	1,035	2,155
Trucks and prime movers	number	190	397	312	249	757
Buses and motor cycles	number	52	128	68	188	395
<i>Total</i>	<i>number</i>	<i>1,749</i>	<i>4,310</i>	<i>2,099</i>	<i>4,101</i>	<i>8,496</i>

(a) Occupied private dwellings (including caravans in caravan parks), non-private dwellings (hotels, hospitals, etc.) and unoccupied private dwellings. (b) In residential buildings, excluding alterations and additions. (c) ANZSIC Divisions. (d) Source: Queensland Department of Transport. Excluding Commonwealth Government vehicles.

## AND STATISTICAL LOCAL AREAS

## DARLING DOWNS

<i>Goondwindi</i> (T)	<i>Inglewood</i> (S)	<i>Jondaryan</i> (S)	<i>Millmerran</i> (S)	<i>Murilla</i> (S)	<i>Pittsworth</i> (S)	<i>Rosalie</i> (S)	<i>Stanthorpe</i> (S)
320053600	320053900	320054200	320055000	320055550	320056050	320056450	320056600
14	5,902	1,912	4,504	6,090	1,085	2,202	2,692
4,598	2,944	11,442	3,146	2,904	4,516	8,433	10,554
4,403	3,036	10,753	3,192	3,026	4,378	7,589	10,166
1.8	-0.5	2.2	-0.3	-1.0	1.4	3.4	1.3
1,567	1,293	3,487	1,204	1,224	1,469	2,549	3,815
78	49	202	57	33	71	130	138
39	30	51	21	13	26	36	100
45	—	88	17	1	26	74	83
4,815	—	11,305	1,216	192	1,949	5,693	6,663
1,544	—	2,662	617	300	799	200	2,249
43	1	96	16	2	25	76	85
39	306	625	338	328	394	648	650
—	2	5	1	1	4	3	3
13	5	24	12	6	19	8	30
7	5	3	1	4	4	5	6
61	10	52	13	8	21	26	46
39	8	39	10	12	27	11	43
76	35	65	18	31	44	20	108
27	12	14	8	16	7	7	37
34	19	64	17	27	36	15	42
4	1	2	1	5	2	2	4
9	4	7	2	5	5	2	13
41	9	23	10	8	17	6	30
6	4	7	2	3	3	3	8
10	9	17	7	9	9	13	21
22	14	26	6	18	9	4	33
6	3	9	3	2	4	7	13
21	13	23	13	14	18	15	17
415	459	1,005	462	497	623	795	1,104
—	520	173	370	496	101	192	168
31,432	3,764	281,418	12,196	1,524	3,211	958	15,003
39,728	9,004	15,907	7,637	11,684	12,284	8,163	39,712
2	2	10	2	5	5	12	14
2	1	1	1	—	1	—	2
2,232	201	217	n.p.	468	n.p.	n.p.	919
—	—	—	—	—	—	—	—
282	48	n.p.	n.p.	100	n.p.	n.p.	n.p.
4,106	5,058	6,706	4,726	4,159	4,169	5,196	7,132
4,255	5,111	7,566	5,613	4,893	4,548	5,999	7,205
42,286	24,198	232,832	78,437	40,987	87,091	111,045	64,161
2,313	1,090	3,414	1,123	1,069	2,005	2,828	4,187
1,636	670	1,305	697	627	953	1,114	1,800
523	205	562	344	267	521	379	455
121	88	251	71	61	113	268	256
4,593	2,053	5,532	2,235	2,024	3,592	4,589	6,698

## DARLING DOWNS

TABLE 4 - LOCAL GOVERNMENT AREAS

<i>Item</i>	<i>Unit</i>	<i>Tara</i> (S)	<i>Taroom</i> (S)
ASGC code	..	320056700	320056750
Area at 1 July 1994	sq km	11,194	18,638
<b>Population</b>			
Estimated resident population at 30 June 1994 p	number	3,729	3,073
Estimated resident population at 30 June 1991	number	3,790	3,216
Average annual growth rate 1989 to 1994	per cent	-0.3	-1.1
Dwellings (a), 1991 Census	number	1,371	1,275
Births, 1994-95	number	61	32
Deaths, 1994-95	number	16	32
<b>Building, 1994-95</b>			
New dwelling units approved (b)	number	6	2
Value of residential building approvals	\$'000	584	266
Value of non-residential building approvals	\$'000	160	—
New dwellings commenced	number	6	—
<b>Business locations, June 1995 (c)</b>			
Agriculture, forestry and fishing	number	444	474
Mining	number	3	2
Manufacturing	number	3	1
Electricity, gas and water supply	number	1	1
Construction	number	20	13
Wholesale trade	number	18	14
Retail trade	number	23	27
Accommodation, cafes and restaurants	number	10	9
Transport and storage	number	33	9
Communication services	number	1	1
Finance and insurance	number	3	2
Property and business services	number	—	5
Government administration and defence	number	2	5
Education	number	11	10
Health and community services	number	15	13
Cultural and recreational services	number	2	2
Personal and other services	number	12	10
<i>Total</i>	<i>number</i>	<i>601</i>	<i>598</i>
<b>Agriculture, 31 March 1994</b>			
Total area of establishments	'000 hectares	980	1,820
<b>Manufacturing, 1991-92</b>			
Turnover of manufacturing establishments	\$'000	1,055	2,291
<b>Retail, 1991-92</b>			
Total shopfront retail turnover	\$'000	7,636	5,385
<b>Schools, 1994</b>			
Government schools	number	9	6
Non-government schools	number	1	1
<b>Tourist accommodation, 1994</b>			
Takings from tourist accommodation			
Hotels, motels and guest houses with facilities	\$'000	n.p.	n.p.
Holiday flats, units and houses	\$'000	—	—
Caravan parks (short-term and long-term)	\$'000	n.p.	n.p.
<b>Local government, 1993-94</b>			
Total outlays, all funds	\$'000	6,241	8,271
Total receipts, all funds	\$'000	6,716	8,818
Value of rateable property at 30 June 1994	\$'000	75,126	107,336
<b>Motor vehicles on register (d) at 30 June 1995</b>			
Passenger vehicles	number	1,242	880
Light commercial vehicles	number	893	802
Trucks and prime movers	number	290	337
Buses and motor cycles	number	69	46
<i>Total</i>	<i>number</i>	<i>2,494</i>	<i>2,065</i>

(a) Occupied private dwellings (including caravans in caravan parks), non-private dwellings (hotels, hospitals, etc.) and unoccupied private dwellings. (b) In residential buildings, excluding alterations and additions. (c) ANZSIC Divisions. (d) Source: Queensland Department of Transport. Excluding Commonwealth Government vehicles. (e) Including Allora (S), Glengallan (S), Rosenthal (S) and Warwick (C)

AND STATISTICAL LOCAL AREAS — continued

DARLING DOWNS

Toowoomba (C)	Waggamba (S)	Wambo (S)	Warwick (S)	Darling Downs (SD)
320056900	320057100	320057150	320057260	320
117	13,872	5,720	4,429	90,245
89,455	2,762	5,149	(e) 20,583	203,591
84,614	2,833	5,359	19,647	194,136
1.8	-0.1	-1.1	1.7	1.6
30,128	1,166	2,092	(e) 7,319	69,686
1,188	42	62	288	2,908
698	11	33	178	1,501
805	10	24	122	1,624
75,352	1,355	2,348	10,900	153,276
107,538	—	230	25,374	148,816
735	10	23	127	1,588
43	393	902	1,097	8,431
16	1	4	1	51
248	1	10	56	519
8	4	5	9	75
548	4	13	67	1,082
275	1	5	57	664
840	3	18	160	1,727
164	4	16	64	466
237	19	38	71	784
22	—	—	6	61
199	—	2	26	331
518	—	2	63	840
23	—	1	20	111
113	7	10	45	359
444	—	7	63	757
115	1	3	26	222
222	8	14	66	546
4,035	446	1,050	1,897	17,026
1	1,329	547	355	8,016
622,661	—	7,664	(e) n.p.	1,209,559
601,022	2,454	n.p.	(e) n.p.	965,275
20	6	6	19	143
22	—	—	6	44
8,363	—	n.p.	n.p.	17,245
n.p.	—	n.p.	—	n.p.
939	—	n.p.	n.p.	2,532
53,467	7,375	9,066	15,705	167,562
55,415	7,253	9,016	16,936	177,507
1,476,567	85,510	145,241	204,657	3,168,957
43,326	509	1,368	8,527	86,323
9,819	503	828	3,218	30,442
2,083	199	516	1,056	9,642
2,531	24	82	574	5,386
57,759	1,235	2,794	13,375	131,793

**SOUTH-WEST  
STATISTICAL DIVISION**

## SOUTH-WEST STATISTICAL DIVISION

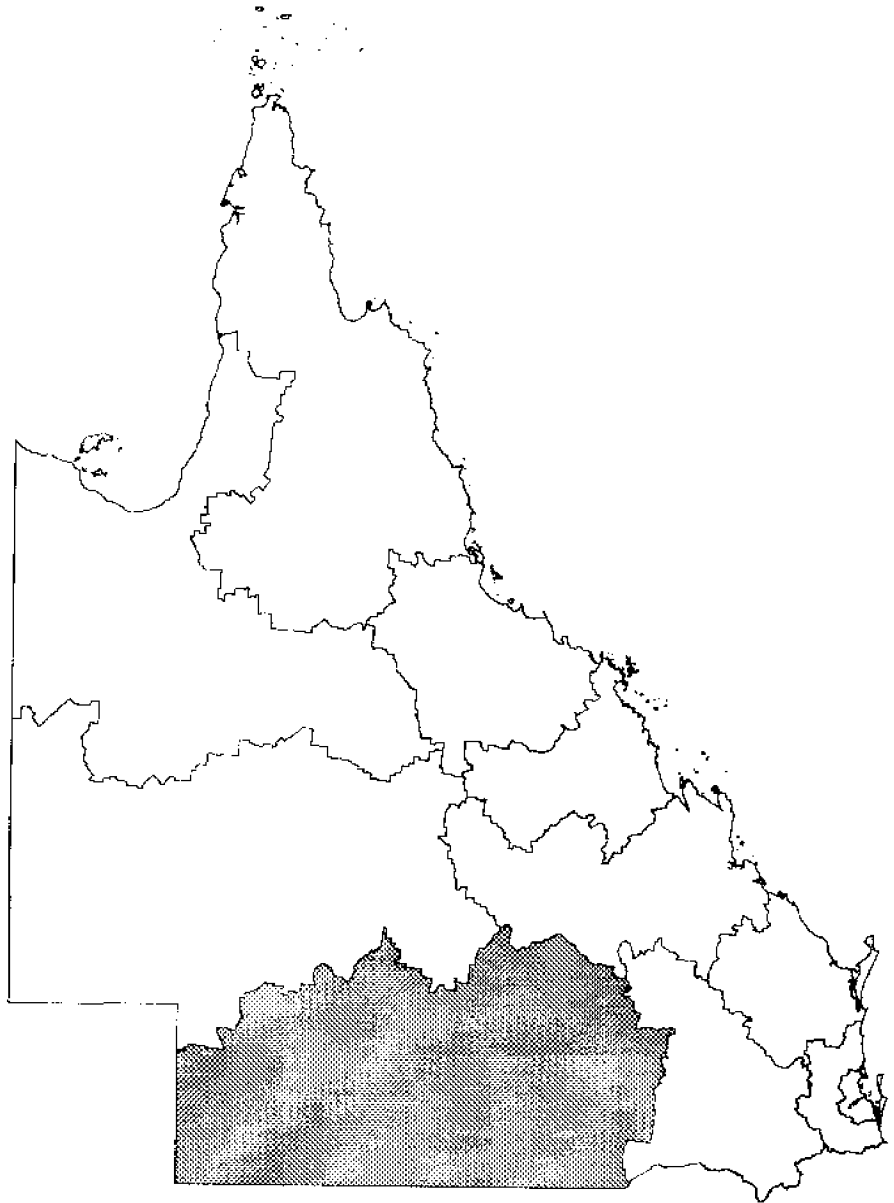

The South-West Statistical Division covers 322,936 square kilometres, 18.6% of Queensland's total area. This Division had an estimated resident population at 30 June 1994 of 28,776 persons or just under 1% of the State's total population. The Statistical Division is situated on the South Australian and New South Wales border with the western part being desert receiving less than 150 millimetres of rain per annum. The main population centres are Roma, Charleville, St George and Cunnamulla.

Key activities in the region include wool growing and beef cattle grazing as well as cotton and grain growing. Oil and gas contribute significantly to the region while opal mining is also an important activity in the west of the Division.

## SOUTH-WEST

TABLE 5 - LOCAL GOVERNMENT AREAS

Item	Unit	Balonne (S)	Bendemeere (S)	Booringa (S)	Bulloo (S)
ASGC code	..	325050300	325050650	325050850	325051750
Area at 1 July 1994	sq km	31,130	3,946	27,908	73,362
<b>Population</b>					
Estimated resident population at 30 June 1994 p	number	5,352	1,077	2,090	579
Estimated resident population at 30 June 1991	number	5,346	1,125	2,151	599
Average annual growth rate 1989 to 1994	per cent	0.4	-1.2	-1.2	-0.7
Dwellings (a), 1991 Census	number	1,947	459	895	219
Births, 1994-95	number	93	17	31	3
Deaths, 1994-95	number	24	7	21	1
<b>Building, 1994-95</b>					
New dwelling units approved (b)	number	19	—	4	—
Value of residential building approvals	\$'000	1,876	—	371	—
Value of non-residential building approvals	\$'000	667	—	60	—
New dwellings commenced	number	19	—	4	—
<b>Business locations, June 1995 (c)</b>					
Agriculture, forestry and fishing	number	370	183	217	36
Mining	number	—	5	—	7
Manufacturing	number	7	1	5	—
Electricity, gas and water supply	number	5	—	—	1
Construction	number	20	2	4	3
Wholesale trade	number	21	2	7	—
Retail trade	number	45	6	18	2
Accommodation, cafes and restaurants	number	26	5	11	4
Transport and storage	number	16	9	9	4
Communication services	number	5	1	1	1
Finance and insurance	number	6	1	2	—
Property and business services	number	10	3	2	—
Government administration and defence	number	3	2	3	1
Education	number	13	4	6	2
Health and community services	number	17	1	7	2
Cultural and recreational services	number	6	—	4	2
Personal and other services	number	29	8	12	3
<i>Total</i>	<i>number</i>	<i>599</i>	<i>233</i>	<i>308</i>	<i>68</i>
<b>Agriculture, 31 March 1994</b>					
Total area of establishments	'000 hectares	2,945	377	2,363	7,082
<b>Manufacturing, 1991-92</b>					
Turnover of manufacturing establishments	\$'000	n.p.	n.p.	2,325	—
<b>Retail, 1991-92</b>					
Total shopfront retail turnover	\$'000	23,990	905	6,453	1,167
<b>Schools, 1994</b>					
Government schools	number	6	2	2	1
Non-government schools	number	1	—	1	—
<b>Tourist accommodation, 1994</b>					
Takings from tourist accommodation					
Hotels, motels and guest houses with facilities	\$'000	n.p.	—	n.p.	n.p.
Holiday flats, units and houses	\$'000	—	—	—	—
Caravan parks (short-term and long-term)	\$'000	n.p.	—	n.p.	n.p.
<b>Local government, 1993-94</b>					
Total outlays, all funds	\$'000	8,283	2,229	5,883	4,138
Total receipts, all funds	\$'000	8,853	2,484	5,621	4,493
Value of rateable property at 30 June 1994	\$'000	78,538	25,440	22,933	5,308
<b>Motor vehicles on register (d) at 30 June 1995</b>					
Passenger vehicles	number	1,668	413	652	122
Light commercial vehicles	number	1,379	314	483	157
Trucks and prime movers	number	299	133	114	69
Buses and motor cycles	number	79	30	22	9
<i>Total</i>	<i>number</i>	<i>3,425</i>	<i>890</i>	<i>1,271</i>	<i>357</i>

(a) Occupied private dwellings (including caravans in caravan parks), non-private dwellings (hotels, hospitals, etc.) and unoccupied private dwellings. (b) In residential buildings, excluding alterations and additions. (c) ANZSIC Divisions. (d) Source: Queensland Department of Transport. Excluding Commonwealth Government vehicles.



## AND STATISTICAL LOCAL AREAS

## SOUTH-WEST

<i>Bungfl</i> (S)	<i>Murweh</i> (S)	<i>Paroo</i> (S)	<i>Quilpie</i> (S)	<i>Roma</i> (T)	<i>Warroo</i> (S)	<i>South-West</i> (SD)
325051850	325055600	325055800	325056150	325056400	325057200	325
13,294	43,975	47,633	67,961	78	13,649	322,936
1,984	5,787	2,579	1,352	6,831	1,145	28,776
2,085	5,855	2,667	1,397	6,752	1,205	29,182
-0.8	0.3	-0.8	-0.4	0.2	-1.1	-0.2
934	2,078	1,139	601	2,454	510	11,236
23	89	39	26	127	10	458
7	56	8	5	55	8	192
16	3	—	—	27	—	69
1,596	228	—	—	2,821	22	6,914
—	137	—	—	1,605	312	2,781
14	3	—	—	27	—	67
447	236	152	106	21	174	1,942
1	1	—	15	12	30	71
5	8	3	4	17	1	51
—	4	4	1	5	—	20
4	23	5	6	54	3	124
4	19	8	7	31	2	101
6	50	23	11	87	5	253
2	16	13	8	25	2	112
10	29	13	14	36	4	144
1	5	4	1	5	—	24
1	5	4	1	13	1	34
—	21	3	2	44	—	85
1	6	3	2	11	1	33
6	11	6	4	9	5	66
4	27	13	7	36	1	115
2	8	3	1	9	2	37
4	19	13	12	30	4	134
498	488	270	202	445	235	3,346
1,291	4,265	4,242	5,824	—	1,254	29,642
3,719	8,136	n.p.	n.p.	n.p.	n.p.	n.p.
1,430	29,061	8,682	5,859	55,780	3,290	136,617
4	5	3	2	3	6	34
—	1	1	1	1	—	6
n.p.	709	238	n.p.	1,644	n.p.	3,685
—	n.p.	—	—	n.p.	—	n.p.
n.p.	n.p.	n.p.	n.p.	n.p.	n.p.	662
4,617	7,437	6,105	4,199	5,535	3,110	51,536
4,256	7,238	6,413	4,090	6,191	3,406	53,043
89,379	41,843	26,263	10,900	41,981	28,578	371,163
354	1,557	649	390	2,940	231	8,976
351	1,063	566	369	1,575	170	6,427
108	177	125	116	411	47	1,599
21	107	45	17	205	16	551
834	2,904	1,385	892	5,131	464	17,553

**FITZROY  
STATISTICAL DIVISION**

## FITZROY STATISTICAL DIVISION

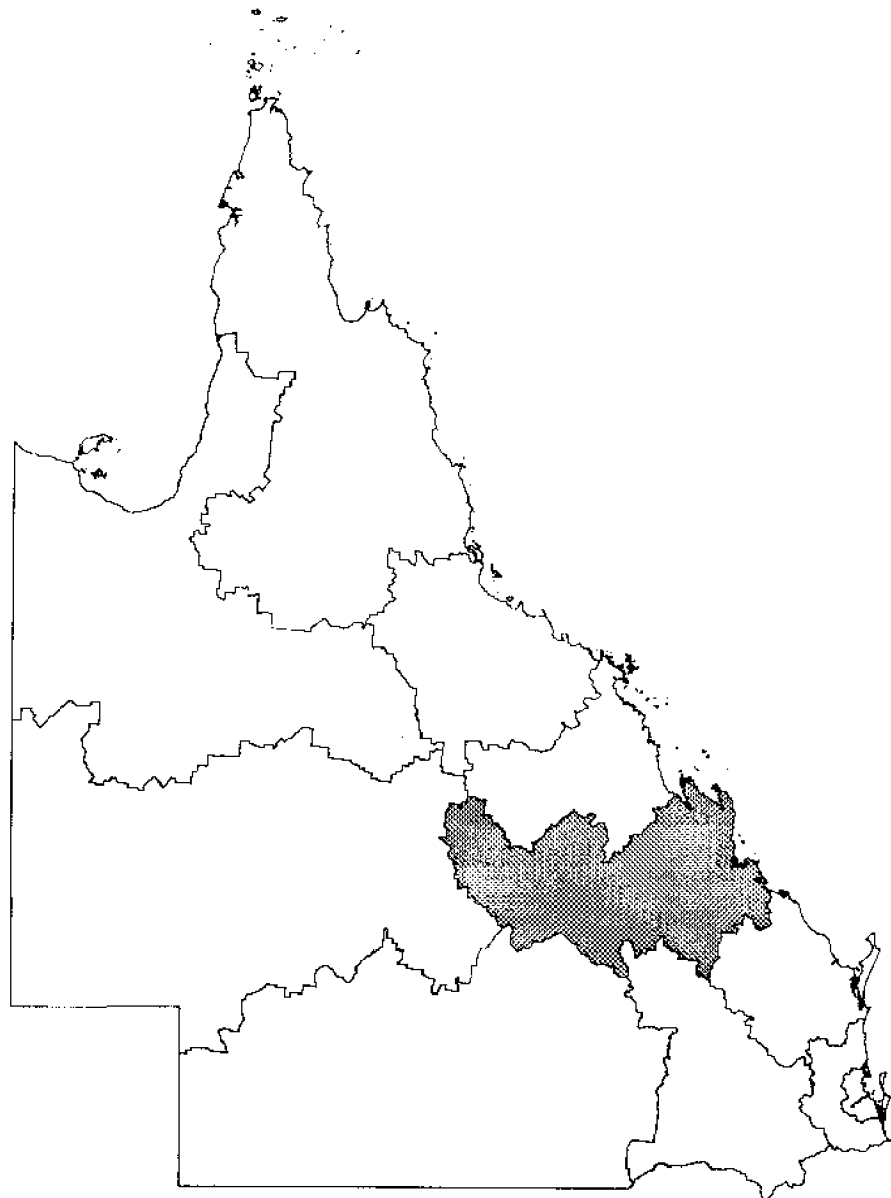

The Fitzroy Statistical Division covers 123,654 square kilometres (7.1% of Queensland's total area). The Division had an estimated resident population of 179,215 persons at 30 June 1994, representing 5.6% of the Queensland population. The region is bordered to the east by the Great Barrier Reef and offshore islands and to the west by the Carnarvon Ranges.

Rockhampton is the main city in this Division and lies on the Tropic of Capricorn and the Fitzroy River. Other significant centres of population are Gladstone, Blackwater, Emerald and Biloela. Gladstone is one of Queensland's major ports. In addition to being one of the world's largest coal ports, the port also handles significant amounts of bauxite, caustic soda, cement clinker, petroleum products and aluminium.

Key industries of the Fitzroy Statistical Division include mining, manufacturing, tourism, retail trade and agriculture. In 1993-94, 64% of the gross value of agricultural commodities produced in the region comprised livestock disposals and at 31 March 1994, the region held 17% of beef cattle in Queensland. Cotton and cereals for grain also contributed significantly to the value of agricultural production. The Fitzroy Statistical Division had the largest planting of sunflower in Queensland in 1993-94.

## FITZROY

TABLE 6 – LOCAL GOVERNMENT AREAS

Item	Unit	Banana (\$)	Bauhinia (\$)	Calliope (\$)	Duaranga (\$)	Emerald (\$)
ASGC code	..	330150350	330150500	330002100	330152850	330153000
Area at 1 July 1994	sq km	15,775	24,381	6,588	18,039	10,340
<b>Population</b>						
Estimated resident population at 30 June 1994 p	number	14,867	2,322	12,287	10,253	11,742
Estimated resident population at 30 June 1991	number	14,997	2,367	11,133	10,553	9,842
Average annual growth rate 1989 to 1994	per cent	-1.4	-0.8	3.2	-0.6	5.1
Dwellings (a), 1991 Census	number	5,432	1,047	4,104	3,355	4,123
Births, 1994-95	number	247	50	192	175	266
Deaths, 1994-95	number	97	11	61	26	43
<b>Building, 1994-95</b>						
New dwelling units approved (b)	number	44	7	180	—	275
Value of residential building approvals	\$'000	4,735	815	16,074	56	30,190
Value of non-residential building approvals	\$'000	1,303	107	5,312	100	15,167
New dwellings commenced	number	46	7	191	—	266
<b>Business locations, June 1995 (c)</b>						
Agriculture, forestry and fishing	number	1,014	247	493	252	272
Mining	number	16	2	8	26	35
Manufacturing	number	21	3	22	10	19
Electricity, gas and water supply	number	15	3	9	5	6
Construction	number	47	12	96	16	82
Wholesale trade	number	48	6	10	9	58
Retail trade	number	137	19	41	60	111
Accommodation, cafes and restaurants	number	41	5	16	20	36
Transport and storage	number	70	12	44	35	57
Communication services	number	5	1	2	6	6
Finance and insurance	number	15	3	5	6	12
Property and business services	number	51	4	43	15	74
Government administration and defence	number	9	3	1	4	8
Education	number	27	7	19	22	18
Health and community services	number	46	6	15	28	36
Cultural and recreational services	number	17	3	7	8	18
Personal and other services	number	41	7	19	21	25
<i>Total</i>	<i>number</i>	<i>1,620</i>	<i>343</i>	<i>850</i>	<i>543</i>	<i>873</i>
<b>Agriculture, 31 March 1994</b>						
Total area of establishments	'000 hectares	1,464	2,223	491	1,486	1,000
<b>Manufacturing, 1991-92</b>						
Turnover of manufacturing establishments	\$'000	74,198	684	n.p.	4,395	23,264
<b>Retail, 1991-92</b>						
Total shopfront retail turnover	\$'000	60,819	6,443	15,158	33,420	69,672
<b>Schools, 1994</b>						
Government schools	number	15	5	12	8	8
Non-government schools	number	2	1	—	1	1
<b>Tourist accommodation, 1994</b>						
Takings from tourist accommodation						
Hotels, motels and guest houses with facilities	\$'000	n.p.	623	n.p.	937	3,000
Holiday flats, units and houses	\$'000	—	—	n.p.	—	—
Caravan parks (short-term and long-term)	\$'000	321	n.p.	1,025	n.p.	1,326
<b>Local government, 1993-94</b>						
Total outlays, all funds	\$'000	13,467	5,795	12,738	8,012	13,919
Total receipts, all funds	\$'000	15,870	6,206	12,266	8,408	14,232
Value of rateable property at 30 June 1996	\$'000	190,357	105,927	168,911	106,748	144,069
<b>Motor vehicles on register (d) at 30 June 1995</b>						
Passenger vehicles	number	5,707	703	8,017	2,900	4,882
Light commercial vehicles	number	2,904	632	3,194	1,145	2,228
Trucks and prime movers	number	861	255	546	265	513
Buses and motor cycles	number	539	36	974	198	406
<i>Total</i>	<i>number</i>	<i>10,011</i>	<i>1,626</i>	<i>12,731</i>	<i>4,508</i>	<i>8,029</i>

(a) Occupied private dwellings (including caravans in caravan parks), non-private dwellings (hotels, hospitals, etc.) and unoccupied private dwellings. (b) in residential buildings, excluding alterations and additions. (c) ANZSIC Divisions. (d) Source: Queensland Department of Transport. Excluding Commonwealth Government vehicles.

## AND STATISTICAL LOCAL AREAS

## FITZROY

<i>Fitzroy</i> (S)	<i>Gladstone</i> (C)	<i>Jericho</i> (S)	<i>Livingstone</i> (S)	<i>Mount Morgan</i> (S)	<i>Peak Downs</i> (S)	<i>Rockhampton</i> (C)	<i>Fitzroy</i> (SD)
330003150	330103350	330154100	330154550	330155350	330155850	330056350	330
5,899	146	21,834	11,807	499	8,160	185	123,654
9,707	26,461	1,087	21,256	3,205	3,695	62,333	179,215
8,281	24,983	1,110	18,042	3,278	3,722	60,067	168,375
5.7	1.9	-0.4	4.8	-0.4	4.3	1.1	1.9
2,791	8,670	447	7,621	1,329	1,228	21,219	61,366
194	439	24	269	47	67	934	2,904
46	116	7	123	44	4	512	1,090
125	251	—	380	—	—	282	1,544
9,777	24,489	40	35,951	—	—	27,373	149,499
1,149	17,321	—	12,755	—	—	33,301	86,516
128	261	—	405	—	—	315	1,619
498	37	124	585	32	185	33	3,772
9	5	2	15	—	4	16	138
9	84	1	49	—	6	112	336
4	15	—	8	2	4	8	79
47	186	7	151	8	19	302	973
16	107	5	40	1	8	215	523
16	273	8	95	14	16	613	1,403
9	58	5	67	6	8	163	434
41	115	7	65	6	15	177	644
—	7	—	3	—	2	18	50
3	48	1	13	3	3	144	256
8	197	1	99	1	5	362	860
1	16	3	5	2	2	38	92
11	33	2	32	4	5	84	264
7	78	5	50	14	14	281	580
6	44	2	20	1	4	89	219
9	58	3	32	5	10	154	384
694	1,361	176	1,329	99	310	2,809	11,007
493	—	1,959	754	26	748	—	10,646
n.p.	n.p.	—	144,153	n.p.	n.p.	384,945	1,535,423
4,771	175,632	1,361	45,599	n.p.	6,223	454,354	879,848
11	8	2	15	2	3	18	107
1	4	—	4	1	—	11	26
n.p.	4,709	n.p.	11,630	n.p.	n.p.	14,098	42,669
—	—	—	n.p.	—	—	n.p.	899
n.p.	1,039	n.p.	1,552	n.p.	n.p.	1,907	7,679
6,887	25,438	3,257	19,558	1,970	7,737	45,817	164,593
7,625	24,519	4,030	20,988	2,286	8,126	47,654	172,211
131,787	225,817	21,360	389,085	8,266	58,353	787,200	2,337,880
2,666	9,957	319	7,012	1,087	1,047	26,808	71,105
1,206	3,203	305	2,793	346	438	7,282	25,676
327	405	121	410	41	151	1,052	4,947
195	1,072	32	440	81	101	1,804	5,878
4,394	14,637	777	10,655	1,555	1,737	36,946	107,606

**CENTRAL-WEST  
STATISTICAL DIVISION**

## CENTRAL-WEST STATISTICAL DIVISION

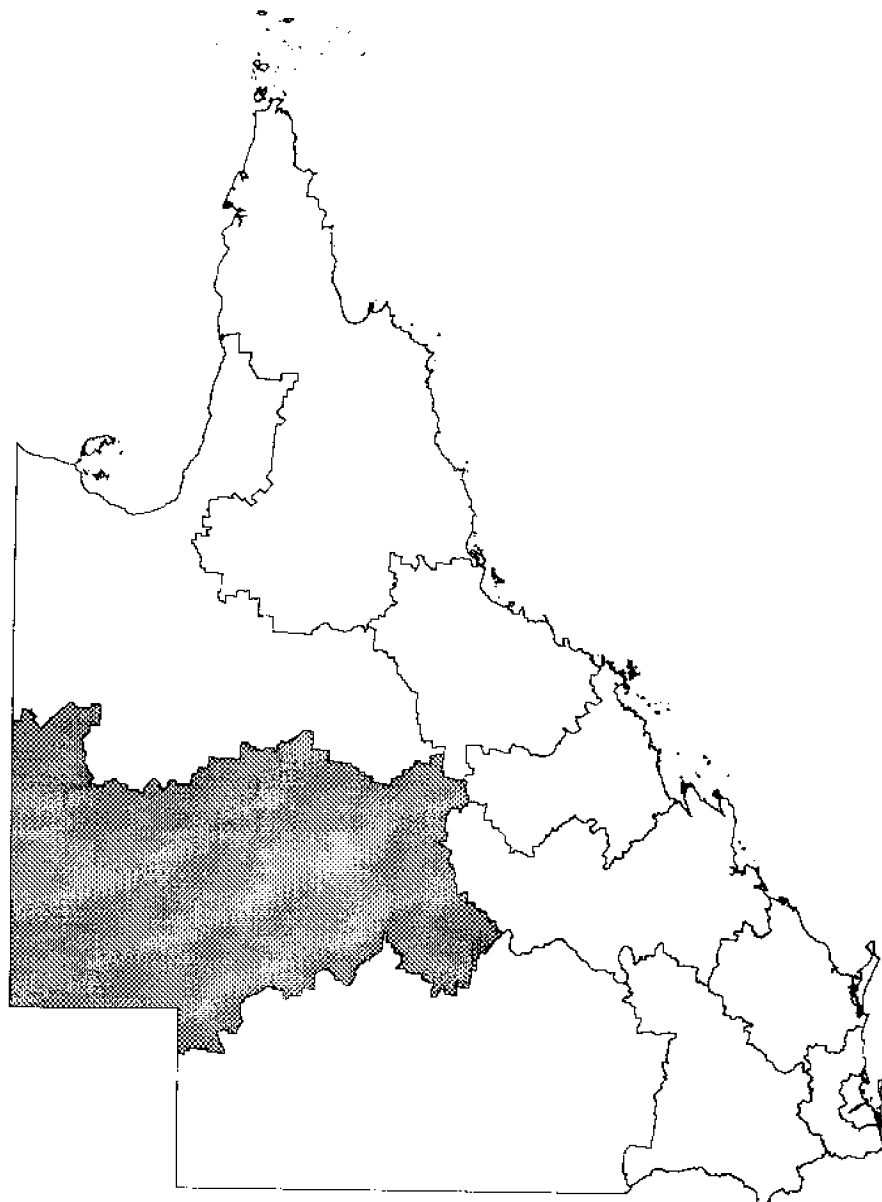

The Central-West Statistical Division covers 371,064 square kilometres (21.4% of Queensland's total area). The division is Queensland's least populated and had an estimated resident population of 13,083 persons at 30 June 1994, representing only 0.4% of Queensland's population. The largest population centre in the area is Longreach, approximately 700 kilometres west of Rockhampton. Blackall, Barcaldine and Winton are other major population centres in the region.

The key industries for the region are wool growing and cattle grazing.

## CENTRAL-WEST

TABLE 7 - LOCAL GOVERNMENT AREAS

Item	Unit	Aramac (\$)	Barcaldine (\$)	Barcoo (\$)	Blackall (\$)
ASGC code	..	335050150	335050400	335050450	335050750
Area at 1 July 1994	sq km	23,387	8,456	61,646	16,347
<b>Population</b>					
Estimated resident population at 30 June 1994	number	901	1,739	473	2,091
Estimated resident population at 30 June 1991	number	949	1,755	501	2,146
Average annual growth rate 1989 to 1994	per cent	-1.9	-0.4	-1.1	-0.7
Dwellings (a), 1991 Census	number	402	759	205	855
Births, 1994-95	number	10	30	8	42
Deaths, 1994-95	number	4	29	2	15
<b>Building, 1994-95</b>					
New dwelling units approved (b)	number	—	5	—	3
Value of residential building approvals	\$'000	—	583	—	191
Value of non-residential building approvals	\$'000	—	427	—	1,600
New dwellings commenced	number	—	6	—	3
<b>Business locations, June 1995 (c)</b>					
Agriculture, forestry and fishing	number	113	72	63	107
Mining	number	—	—	1	—
Manufacturing	number	2	6	—	3
Electricity, gas and water supply	number	3	4	2	4
Construction	number	4	12	1	15
Wholesale trade	number	1	9	—	10
Retail trade	number	6	18	1	19
Accommodation, cafes and restaurants	number	2	13	2	14
Transport and storage	number	5	12	1	16
Communication services	number	1	1	—	1
Finance and insurance	number	—	4	—	3
Property and business services	number	1	4	—	9
Government administration and defence	number	1	4	1	3
Education	number	2	4	2	3
Health and community services	number	4	4	1	5
Cultural and recreational services	number	3	3	—	5
Personal and other services	number	4	6	3	4
<i>Total</i>	<i>number</i>	<i>152</i>	<i>176</i>	<i>78</i>	<i>221</i>
<b>Agriculture, 31 March 1994</b>					
Total area of establishments	'000 hectares	1,974	817	7,498	1,509
<b>Manufacturing, 1991-92</b>					
Turnover of manufacturing establishments	\$'000	n.p.	n.p.	—	1,352
<b>Retail, 1991-92</b>					
Total shopfront retail turnover	\$'000	1,498	6,813	849	8,723
<b>Schools, 1994</b>					
Government schools	number	2	1	3	1
Non-government schools	number	—	1	—	1
<b>Tourist accommodation, 1994</b>					
Takings from tourist accommodation					
Hotels, motels and guest houses with facilities	\$'000	—	450	—	n.p.
Holiday flats, units and houses	\$'000	—	—	—	—
Caravan parks (short-term and long-term)	\$'000	—	n.p.	—	n.p.
<b>Local government, 1993-94</b>					
Total outlays, all funds	\$'000	3,453	5,673	2,153	4,362
Total receipts, all funds	\$'000	3,258	6,665	2,523	3,779
Value of rateable property at 30 June 1994	\$'000	20,489	15,995	7,596	25,171
<b>Motor vehicles on register (d) at 30 June 1995</b>					
Passenger vehicles	number	253	884	105	680
Light commercial vehicles	number	245	521	133	514
Trucks and prime movers	number	62	100	62	110
Buses and motor cycles	number	14	104	14	46
<i>Total</i>	<i>number</i>	<i>574</i>	<i>1,609</i>	<i>314</i>	<i>1,350</i>

(a) Occupied private dwellings (including caravans in caravan parks), non-private dwellings (hotels, hospitals, etc.) and unoccupied private dwellings. (b) In residential buildings, excluding alterations and additions. (c) ANZSIC Divisions. (d) Source: Queensland Department of Transport. Excluding Commonwealth Government vehicles.



## AND STATISTICAL LOCAL AREAS

## CENTRAL-WEST

<i>Boulia</i> (S)	<i>Diamantina</i> (S)	<i>Ilfracombe</i> (S)	<i>Isisford</i> (S)	<i>Longreach</i> (S)	<i>Tambo</i> (S)	<i>Winton</i> (S)	<i>Central-West</i> (SD)
335050900	335052750	335053850	335054050	335054700	335056650	335057400	335
61,635	94,211	6,584	10,585	23,545	10,206	54,464	371,064
526	237	335	317	4,156	600	1,708	13,083
557	246	357	336	4,080	641	1,758	13,326
-1.2	-1.6	-0.2	-2.1	0.3	-2.2	-0.5	-0.6
177	109	122	181	1,559	267	707	5,343
8	2	6	7	91	9	29	242
1	—	6	2	44	2	9	114
—	—	—	—	5	1	2	16
—	—	—	—	573	64	138	1,549
—	—	—	—	2,056	—	—	4,082
—	—	—	—	4	1	2	16
37	12	35	47	117	54	129	786
—	—	—	1	2	—	3	7
—	—	—	—	6	1	1	19
1	2	—	—	4	—	2	22
1	2	4	1	26	6	10	82
1	—	—	2	16	1	9	49
4	3	—	—	53	7	19	130
5	6	1	—	20	2	18	83
3	1	4	4	21	3	13	83
—	—	—	1	2	1	1	8
1	—	—	—	9	1	2	20
—	—	—	—	31	—	1	46
2	1	—	1	8	1	3	25
1	3	1	3	13	2	5	39
1	2	—	1	14	1	5	38
1	—	—	1	14	3	1	31
2	3	1	2	12	1	4	42
60	35	46	64	368	84	226	1,510
6,401	6,607	520	935	2,673	1,002	4,543	34,479
—	—	—	—	2,566	—	n.p.	5,259
n.p.	n.p.	n.p.	908	26,823	n.p.	8,476	63,393
2	2	1	2	4	1	1	20
—	—	—	—	1	—	1	4
—	n.p.	—	—	2,130	n.p.	n.p.	3,328
—	—	—	—	—	—	n.p.	n.p.
n.p.	—	n.p.	—	n.p.	n.p.	n.p.	766
3,625	5,657	1,951	2,459	8,372	2,150	4,899	44,753
3,100	5,321	2,339	2,352	7,127	2,096	5,852	44,412
7,370	3,936	12,339	7,831	43,780	13,745	25,696	183,948
103	100	104	109	1,078	154	467	4,037
88	91	89	126	667	174	511	3,159
59	41	28	23	129	53	128	795
3	8	6	4	89	10	27	325
253	240	227	262	1,963	391	1,133	8,316

# **MACKAY STATISTICAL DIVISION**

## MACKAY STATISTICAL DIVISION

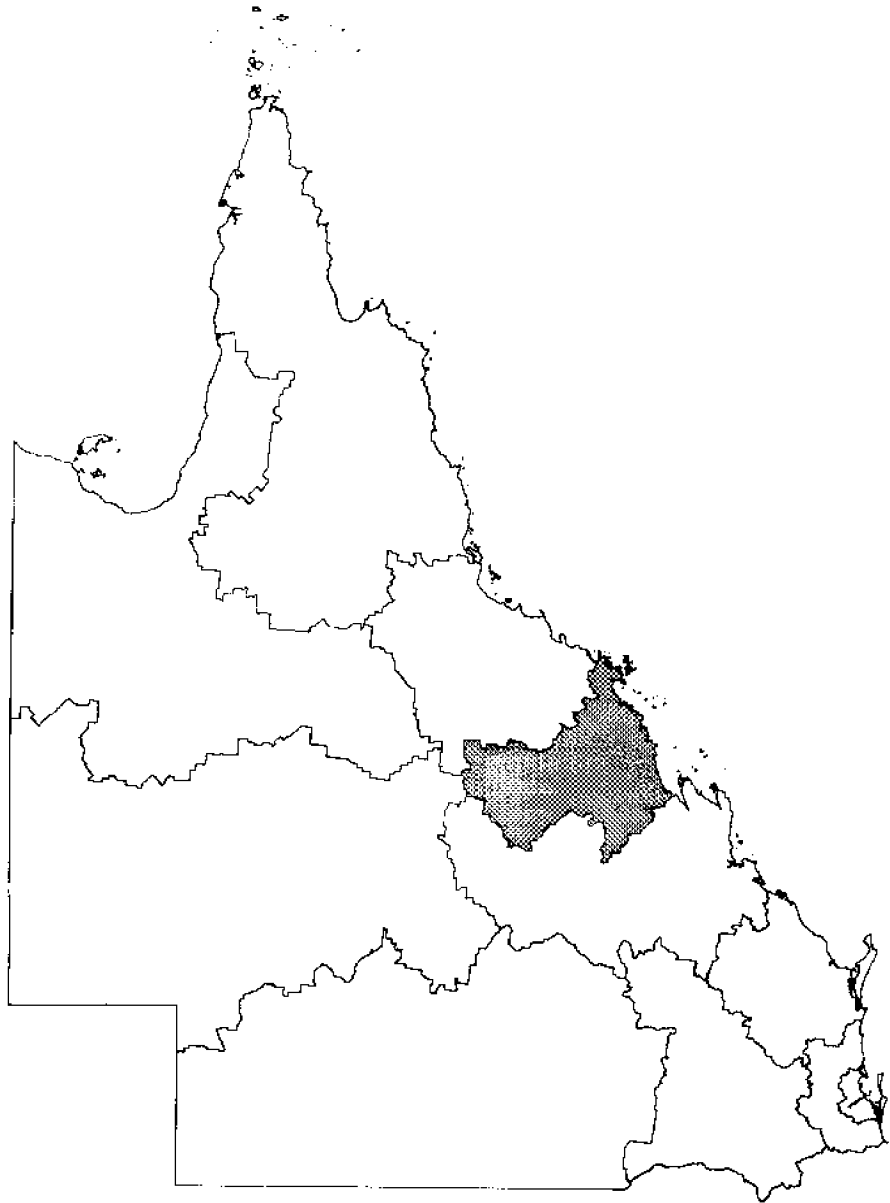

Mackay Statistical Division covers 69,011 square kilometres (4% of total Queensland). The Mackay Statistical Division had an estimated resident population of 116,317 persons at 30 June 1994, or 3.6% of the Queensland population. The region is bordered to the east by the Great Barrier Reef and offshore islands. The main population centre of the area is Mackay. Other major population centres are Moranbah, Dysart, Sarina, Proserpine and Clermont.

The main economic bases of this division are sugar cane growing and processing, coal mining, cattle grazing and hospitality. The Mackay Port Authority handles the export of sugar and grain while the port of Hay Point handles much of Queensland's coal exports and is the world's second largest coal export port.

## MACKAY

TABLE 8 – LOCAL GOVERNMENT AREAS

Item	Unit	Belyando (\$)	Broadsound (\$)	Mackay (C)
ASGC code	..	340100600	340101700	340004760
Area at 1 July 1994	sq km	30,361	18,474	2,820
<b>Population</b>				
Estimated resident population at 30 June 1994 p	number	11,078	8,379	68,607
Estimated resident population at 30 June 1991	number	11,297	8,571	(e) 63,557
Average annual growth rate 1989 to 1994	per cent	-0.8	-0.5	2.3
Dwellings (a), 1991 Census	number	3,615	2,875	(e) 23,560
Births, 1994-95	number	186	117	1,026
Deaths, 1994-95	number	32	13	420
<b>Building, 1994-95</b>				
New dwelling units approved (b)	number	2	22	882
Value of residential building approvals	\$'000	590	2,017	87,997
Value of non-residential building approvals	\$'000	2,182	248	43,599
New dwellings commenced	number	1	22	925
<b>Business locations, June 1995 (c)</b>				
Agriculture, forestry and fishing	number	211	257	1,015
Mining	number	26	23	16
Manufacturing	number	16	3	180
Electricity, gas and water supply	number	9	7	16
Construction	number	41	11	457
Wholesale trade	number	17	7	259
Retail trade	number	86	44	644
Accommodation, cafes and restaurants	number	23	20	177
Transport and storage	number	28	31	241
Communication services	number	5	2	21
Finance and insurance	number	13	6	159
Property and business services	number	21	12	381
Government administration and defence	number	6	3	22
Education	number	16	13	98
Health and community services	number	32	28	214
Cultural and recreational services	number	14	7	83
Personal and other services	number	21	19	139
<i>Total</i>	<i>number</i>	<i>585</i>	<i>493</i>	<i>4,122</i>
<b>Agriculture, 31 March 1994</b>				
Total area of establishments	'000 hectares	2,988	1,621	197
<b>Manufacturing, 1991-92</b>				
Turnover of manufacturing establishments	\$'000	3,694	n.p.	(e) n.p.
<b>Retail, 1991-92</b>				
Total shopfront retail turnover	\$'000	45,995	21,003	(e) 400,798
<b>Schools, 1994</b>				
Government schools	number	7	11	34
Non-government schools	number	1	—	10
<b>Tourist accommodation, 1994</b>				
Takings from tourist accommodation				
Hotels, motels and guest houses with facilities	\$'000	1,107	n.p.	20,243
Holiday flats, units and houses	\$'000	—	—	n.p.
Caravan parks (short-term and long-term)	\$'000	n.p.	156	n.p.
<b>Local government, 1993-94</b>				
Total outlays, all funds	\$'000	13,762	9,796	58,039
Total receipts, all funds	\$'000	13,416	9,858	56,648
Value of rateable property at 30 June 1994	\$'000	127,641	124,583	997,197
<b>Motor vehicles on register (d) at 30 June 1995</b>				
Passenger vehicles	number	5,782	2,006	29,586
Light commercial vehicles	number	2,292	820	10,361
Trucks and prime movers	number	442	147	1,856
Buses and motor cycles	number	603	179	2,352
<i>Total</i>	<i>number</i>	<i>9,119</i>	<i>3,152</i>	<i>44,155</i>

(a) Occupied private dwellings (including caravans in caravan parks), non-private dwellings (hotels, hospitals, etc.) and unoccupied private dwellings. (b) In residential buildings, excluding alterations and additions. (c) ANZSIC Divisions. (d) Source: Queensland Department of Transport. Excluding Commonwealth Government vehicles. (e) Including Mackay (C) and Pioneer (S).

## AND STATISTICAL LOCAL AREAS

## MACKAY

<i>Mirani</i> (S)	<i>Nebo</i> (S)	<i>Sarina</i> (S)	<i>Whitsunday</i> (S)	<i>Mackay</i> (SD)
340105050	340105700	340106550	340107330	340
3,280	10,024	1,435	2,617	69,011
4,835	2,439	8,727	12,252	116,317
4,770	2,532	8,145	11,429	110,301
—	1.1	1.9	2.1	1.6
1,756	843	3,306	5,148	41,103
73	47	139	175	1,763
17	9	39	59	589
51	2	153	334	1,446
4,604	135	13,692	29,479	138,514
887	—	1,244	5,059	53,220
53	2	154	315	1,472
433	98	316	260	2,590
2	3	1	4	75
11	2	12	47	271
2	3	3	8	48
10	4	37	115	675
4	1	9	59	356
18	10	40	171	1,013
16	5	18	98	357
16	10	34	100	460
3	2	3	8	44
1	2	6	19	206
5	2	24	139	584
1	3	4	2	41
13	6	12	16	174
6	6	14	37	337
10	5	7	57	183
4	5	10	49	247
555	167	550	1,189	7,661
231	918	104	185	6,245
992	n.p.	n.p.	50,661	528,181
2,722	3,689	17,165	97,803	589,177
10	3	5	5	75
—	—	1	1	13
n.p.	n.p.	964	72,188	95,434
—	—	—	1,761	2,578
103	—	460	2,068	5,720
5,299	4,131	6,848	14,071	111,947
5,275	4,173	7,537	14,218	111,125
66,882	51,212	140,631	325,906	1,834,052
1,720	592	3,276	4,876	47,838
967	390	1,622	2,269	18,721
211	103	271	336	3,366
187	73	304	480	4,178
3,085	1,158	5,473	7,961	74,103

**NORTHERN  
STATISTICAL DIVISION**

## NORTHERN STATISTICAL DIVISION

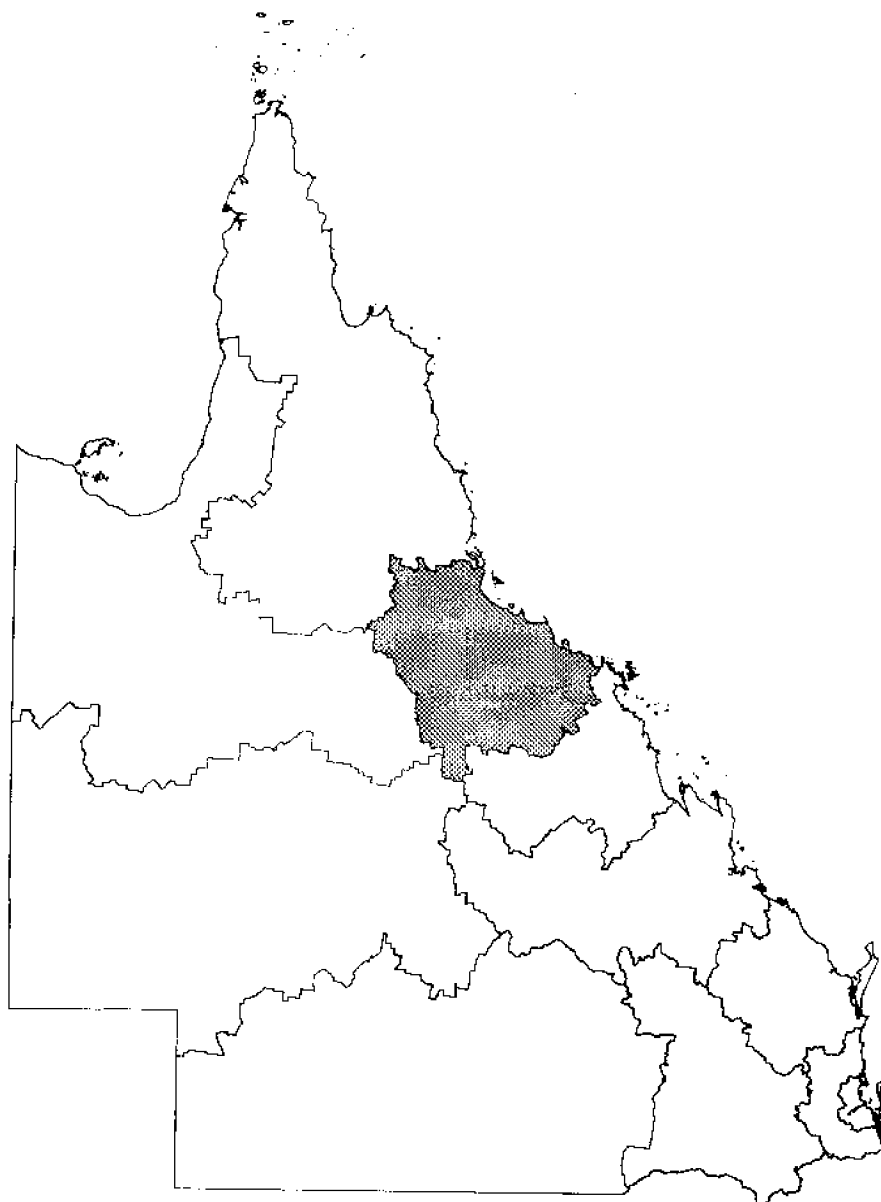

The Northern Statistical Division covers 101,306 square kilometres (5.8% of total Queensland) and had an estimated resident population of 192,432 at 30 June 1994 (6.0% of Queensland's total population). The Northern Statistical Division is bordered to the east by the Great Barrier Reef and to the west by the Great Dividing Range. The population of the Division is centred in Townsville, the hub of commercial and industrial activity in the Division. Townsville is also the regional centre of government administration and higher education and is also important for its port trade. Other significant population centres in the division are Charters Towers, Ayr, Bowen and Ingham.

Key industries in the region are retail trade, manufacturing, finance and insurance and property and business services. In 1993-94, the Northern Statistical Division had the highest proportion (19%) of the State's gross value for crops and was Queensland's largest producer of sugar cane for crushing. Vegetables and fruit growing were among other important crops. Livestock disposals also contributed significantly to the gross value of agricultural commodities produced.

## NORTHERN

TABLE 9 - LOCAL GOVERNMENT AREAS

Item	Unit	Bowen (S)	Burdekin (S)	Charters Towers (C)
ASGC code	..	345150950	345151900	345152300
Area at 1 July 1994	sq km	21,166	5,067	42
<b>Population</b>				
Estimated resident population at 30 June 1994 p	number	13,414	19,231	9,555
Estimated resident population at 30 June 1991	number	13,492	19,248	9,231
Average annual growth rate 1989 to 1994	per cent	-0.3	—	1.6
Dwellings (a), 1991 Census	number	5,554	6,834	2,957
Births, 1994-95	number	185	270	185
Deaths, 1994-95	number	88	165	103
<b>Building, 1994-95</b>				
New dwelling units approved (b)	number	60	147	46
Value of residential building approvals	\$'000	5,327	13,608	4,128
Value of non-residential building approvals	\$'000	1,533	4,568	9,614
New dwellings commenced	number	64	137	42
<b>Business locations, June 1995 (c)</b>				
Agriculture, forestry and fishing	number	288	778	10
Mining	number	10	5	40
Manufacturing	number	24	51	27
Electricity, gas and water supply	number	8	14	5
Construction	number	68	96	57
Wholesale trade	number	29	62	22
Retail trade	number	115	156	100
Accommodation, cafes and restaurants	number	44	47	26
Transport and storage	number	50	75	21
Communication services	number	5	5	3
Finance and insurance	number	20	39	11
Property and business services	number	42	76	33
Government administration and defence	number	9	7	9
Education	number	19	30	20
Health and community services	number	45	42	25
Cultural and recreational services	number	9	23	20
Personal and other services	number	24	50	22
<i>Total</i>	<i>number</i>	<i>809</i>	<i>1,556</i>	<i>451</i>
<b>Agriculture, 31 March 1994</b>				
Total area of establishments	'000 hectares	2,125	457	—
<b>Manufacturing, 1991-92</b>				
Turnover of manufacturing establishments	\$'000	n.p.	n.p.	6,560
<b>Retail, 1991-92</b>				
Total shopfront retail turnover	\$'000	73,716	81,778	42,997
<b>Schools, 1994</b>				
Government schools	number	8	15	5
Non-government schools	number	2	4	5
<b>Tourist accommodation, 1994</b>				
Takings from tourist accommodation				
Hotels, motels and guest houses with facilities	\$'000	1,517	996	1,571
Holiday flats, units and houses	\$'000	n.p.	—	—
Caravan parks (short-term and long-term)	\$'000	1,289	540	n.p.
<b>Local government, 1993-94</b>				
Total outlays, all funds	\$'000	15,577	16,489	6,710
Total receipts, all funds	\$'000	14,164	16,771	7,216
Value of rateable property at 30 June 1994	\$'000	168,574	306,937	43,531
<b>Motor vehicles on register (d) at 30 June 1995</b>				
Passenger vehicles	number	4,611	7,457	6,993
Light commercial vehicles	number	2,498	4,517	2,752
Trucks and prime movers	number	440	793	515
Buses and motor cycles	number	330	495	705
<i>Total</i>	<i>number</i>	<i>7,879</i>	<i>13,262</i>	<i>10,965</i>

(a) Occupied private dwellings (including caravans in caravan parks), non-private dwellings (hotels, hospitals, etc.) and unoccupied private dwellings. (b) In residential buildings, excluding alterations and additions. (c) ANZSIC Divisions. (d) Source: Queensland Department of Transport. Excluding Commonwealth Government vehicles.



## AND STATISTICAL LOCAL AREAS

## NORTHERN

<i>Dalrymple</i> (S)	<i>Hinchinbrook</i> (S)	<i>Thuringowa</i> (C)	<i>Townsville</i> (C)	<i>Northern</i> (SD)
345152700	345153800	345006800	345007000	345
68,391	2,889	1,877	1,874	101,306
3,502	15,365	42,510	88,855	192,432
3,533	15,501	35,331	86,245	182,581
-1.4	-0.2	5.2	1.1	1.6
1,363	5,210	12,488	30,581	64,987
25	218	870	1,311	3,064
11	124	157	549	1,197
25	102	714	823	1,917
2,305	9,088	68,482	94,397	197,336
1,207	1,838	18,772	88,240	125,772
22	98	732	821	1,916
332	749	259	79	2,495
10	3	18	50	136
—	31	19	294	446
—	7	5	10	49
8	64	236	519	1,048
2	37	40	543	735
6	123	162	987	1,649
11	40	24	246	438
19	44	91	302	602
—	3	8	27	51
—	24	19	196	309
3	41	103	676	974
3	7	2	69	106
7	37	36	115	264
2	31	63	389	597
1	17	23	148	241
4	41	60	250	451
408	1,299	1,168	4,900	10,591
5,938	242	213	1	8,977
—	n.p.	n.p.	1,163,679	1,761,497
1,459	60,935	115,477	589,962	966,325
6	17	13	24	88
—	7	3	14	35
n.p.	n.p.	n.p.	28,808	34,554
—	—	n.p.	2,372	2,879
112	400	n.p.	3,338	6,437
9,338	12,440	28,644	96,240	185,438
9,403	12,601	27,618	91,560	179,331
100,349	190,669	434,368	1,325,482	2,569,910
251	5,405	15,467	38,238	78,422
195	2,879	5,041	11,398	29,280
72	495	623	1,431	4,369
29	444	1,350	3,473	6,826
547	9,223	22,481	54,540	118,897

**FAR NORTH  
STATISTICAL DIVISION**

## FAR NORTH STATISTICAL DIVISION

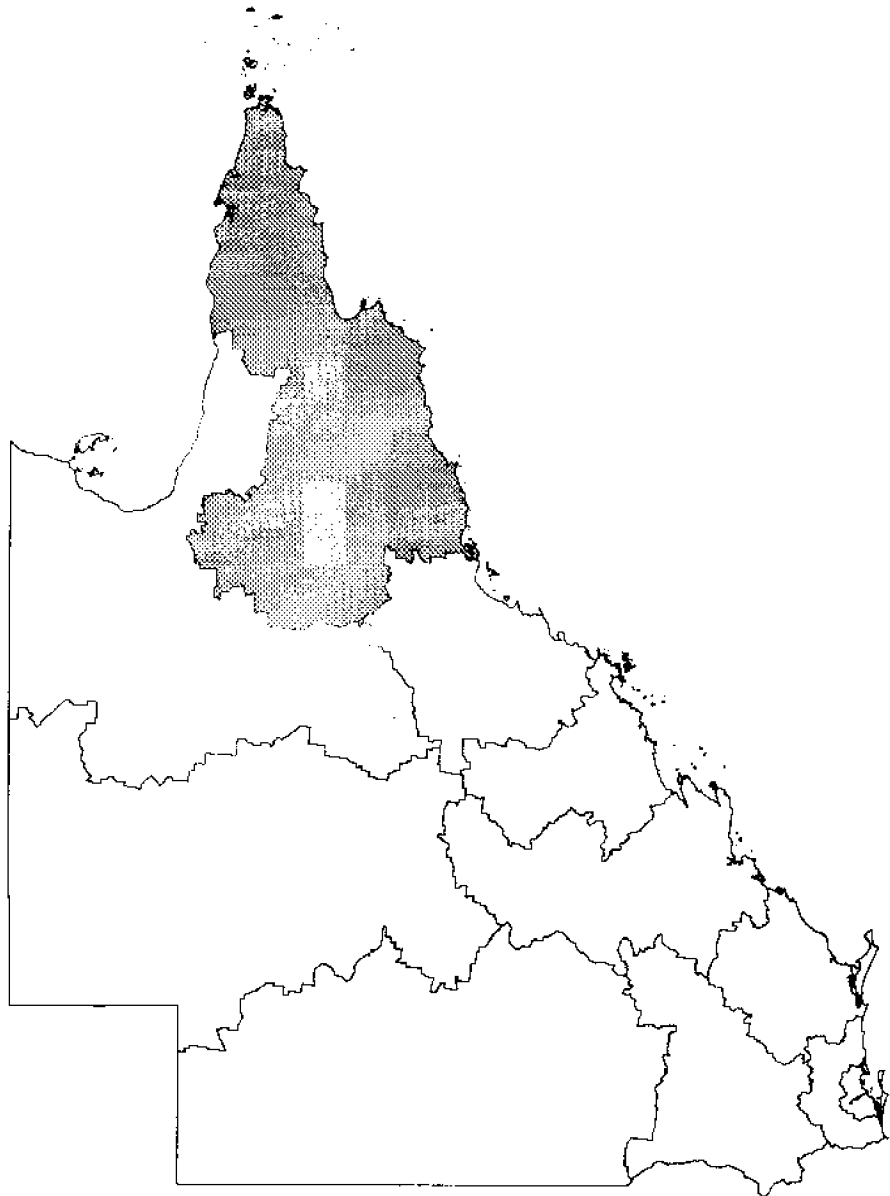

The Far North Statistical Division covers 267,645 square kilometres, 15.4% of Queensland's total area. The Division had an estimated resident population at 30 June 1994 of 195,763 persons which is 6.1% of the State's population. The Division is bounded to the east by the Great Barrier Reef and partially to the west by the Gulf of Carpentaria and it extends to Thursday Island in the north.

Cairns is the largest population centre in the area and is also the focus for much of the hospitality industry activity in the area. The other major population centres include Mareeba, Innisfail, Atherton, Port Douglas and Gordonvale.

The region has a wide variety of industries associated with it, dominated by the hospitality industry based in Cairns. Other significant industries include mining and agriculture with sugar cane, fruit growing, dairying and beef cattle farming the most significant activities. The Far North Statistical Division also accounted for 95% of Queensland's production of bananas in 1993-94.

## FAR NORTH

TABLE 10 – LOCAL GOVERNMENT AREAS

Item	Unit	Atherton (S)	Aurukun (S)	Cairns (C)	Cardwell (S)	Cook (S)
ASGC code	..	350100200	350100250	350052050	350102200	350102500
Area at 1 July 1994	sq km	629	7,176	58	2,999	116,027
<b>Population</b>						
Estimated resident population at 30 June 1994 p	number	9,729	826	43,129	8,665	7,587
Estimated resident population at 30 June 1991	number	9,318	800	41,257	8,352	7,489
Average annual growth rate 1989 to 1994	per cent	1.6	-0.1	1.1	1.2	0.8
Dwellings (a), 1991 Census	number	3,672	118	16,879	3,797	2,732
Births, 1994-95	number	169	15	633	127	146
Deaths, 1994-95	number	73	12	305	63	36
<b>Building, 1994-95</b>						
New dwelling units approved (b)	number	151	—	590	130	24
Value of residential building approvals	\$'000	13,281	—	53,994	12,526	2,252
Value of non-residential building approvals	\$'000	3,385	—	188,424	1,525	4,482
New dwellings commenced	number	159	—	747	122	20
<b>Business locations, June 1995 (c)</b>						
Agriculture, forestry and fishing	number	295	1	101	369	139
Mining	number	7	—	23	2	11
Manufacturing	number	34	—	265	17	7
Electricity, gas and water supply	number	1	1	8	5	7
Construction	number	64	1	415	42	32
Wholesale trade	number	37	—	373	18	6
Retail trade	number	128	1	958	90	49
Accommodation, cafes and restaurants	number	28	—	278	30	36
Transport and storage	number	36	—	345	39	17
Communication services	number	4	—	19	4	2
Finance and insurance	number	20	—	170	9	2
Property and business services	number	58	—	679	30	13
Government administration and defence	number	8	1	45	4	8
Education	number	17	2	51	12	20
Health and community services	number	38	3	271	20	26
Cultural and recreational services	number	9	—	97	9	13
Personal and other services	number	35	4	173	23	19
<i>Total</i>	<i>number</i>	<i>819</i>	<i>14</i>	<i>4,271</i>	<i>723</i>	<i>407</i>
<b>Agriculture, 31 March 1994</b>						
Total area of establishments	'000 hectares	37	750	—	72	8,202
<b>Manufacturing, 1991-92</b>						
Turnover of manufacturing establishments	\$'000	17,913	—	187,239	n.p.	3,231
<b>Retail, 1991-92</b>						
Total shopfront retail turnover	\$'000	62,946	n.p.	641,293	33,512	32,971
<b>Schools, 1994</b>						
Government schools	number	6	1	11	7	10
Non-government schools	number	2	—	8	1	1
<b>Tourist accommodation, 1994</b>						
Takings from tourist accommodation						
Hotels, motels and guest houses with facilities	\$'000	685	—	109,170	n.p.	n.p.
Holiday flats, units and houses	\$'000	—	—	11,072	n.p.	—
Caravan parks (short-term and long-term)	\$'000	n.p.	—	1,945	1,166	n.p.
<b>Local government, 1993-94</b>						
Total outlays, all funds	\$'000	7,099	4,575	52,597	8,559	6,009
Total receipts, all funds	\$'000	7,719	4,774	51,538	8,381	6,212
Value of rateable property at 30 June 1994	\$'000	200,485	(e)	1,347,688	203,783	65,865
<b>Motor vehicles on register (d) at 30 June 1995</b>						
Passenger vehicles	number	4,213	21	24,602	2,687	754
Light commercial vehicles	number	1,814	11	8,015	1,513	997
Trucks and prime movers	number	370	1	1,204	277	186
Buses and motor cycles	number	338	1	2,462	313	133
<i>Total</i>	<i>number</i>	<i>6,735</i>	<i>34</i>	<i>36,283</i>	<i>4,790</i>	<i>2,070</i>

(a) Occupied private dwellings (including caravans in caravan parks), non-private dwellings (hotels, hospitals, etc.) and unoccupied private dwellings. (b) In residential buildings, excluding alterations and additions. (c) ANZSIC Divisions. (d) Source: Queensland Department of Transport. Excluding Commonwealth Government vehicles. (e) Not valued.

## AND STATISTICAL LOCAL AREAS

## FAR NORTH

Croydon (S)	Douglas (S)	Eacham (S)	Etheridge (S)	Herberton (S)	Johnstone (S)	Mareeba (S)	Mulgrave (S)	Torres (S)	Far North (SD)
350102600	350102800	350102900	350103100	350103700	350104150	350104850	350005400	350108950	350
29,583	2,473	1,131	39,632	9,575	1,639	53,215	1,760	1,748	267,645
214	8,692	5,977	998	4,884	18,932	17,289	60,281	8,560	195,763
236	7,783	5,777	1,037	4,713	18,196	17,032	51,306	8,103	181,399
-5.3	2.6	1.4	-1.4	1.3	1.3	0.9	4.5	2.6	2.2
101	4,336	2,231	443	1,677	7,158	6,443	19,117	1,783	70,487
7	143	94	14	78	323	294	1,124	180	3,347
—	42	33	4	49	134	113	240	37	1,141
—	244	41	2	63	197	126	1,835	23	3,426
—	27,572	3,844	188	3,873	18,882	11,181	159,117	2,443	309,154
—	20,954	1,179	—	574	5,212	10,421	46,185	4,995	287,335
—	218	45	2	66	191	149	1,771	23	3,513
21	210	363	76	182	780	655	585	20	3,797
—	2	2	9	7	2	9	24	1	99
—	26	14	1	19	49	34	50	8	524
1	3	4	3	3	8	11	15	5	75
1	70	40	2	24	133	81	468	16	1,389
—	23	11	—	6	52	50	67	4	647
2	137	37	5	25	170	152	223	58	2,035
2	106	19	12	9	77	49	117	19	782
3	50	18	7	16	80	96	156	23	886
—	3	4	—	5	4	5	8	3	61
—	10	4	1	4	23	18	37	1	299
—	65	25	—	8	84	66	226	9	1,263
1	2	3	4	3	12	4	3	24	122
1	11	11	3	7	37	24	56	25	277
2	41	15	3	12	58	48	99	17	653
1	28	9	2	3	21	28	75	4	299
1	28	11	5	12	43	37	92	11	494
36	815	590	133	345	1,633	1,367	2,301	248	13,702
2,439	105	44	3,492	711	61	4,131	44	18	20,104
—	n.p.	n.p.	n.p.	1,347	111,037	15,054	n.p.	n.p.	581,036
n.p.	52,369	13,621	n.p.	11,372	96,427	77,750	96,438	22,546	1,144,946
1	7	5	3	3	16	12	20	19	121
—	2	—	—	2	3	2	9	1	31
—	50,129	515	n.p.	112	2,548	1,282	21,775	n.p.	209,370
—	6,482	n.p.	—	—	n.p.	—	10,677	—	28,843
n.p.	1,761	n.p.	68	102	934	692	4,638	—	12,793
2,030	16,790	5,814	3,971	5,962	17,722	16,994	47,505	3,814	199,441
1,932	14,905	6,223	3,895	6,450	17,439	15,372	45,652	3,822	194,314
2,113	289,183	136,512	18,979	70,557	323,672	246,259	1,322,324	31,022	4,258,442
61	4,113	2,233	171	1,364	7,010	8,409	18,628	1,232	75,498
47	1,474	1,192	216	842	3,337	4,355	6,213	452	30,478
26	182	198	94	144	461	611	660	57	4,471
4	411	202	23	133	661	941	1,626	141	7,389
138	6,180	3,825	504	2,483	11,469	14,316	27,127	1,882	117,836

**NORTH-WEST  
STATISTICAL DIVISION**

## NORTH-WEST STATISTICAL DIVISION

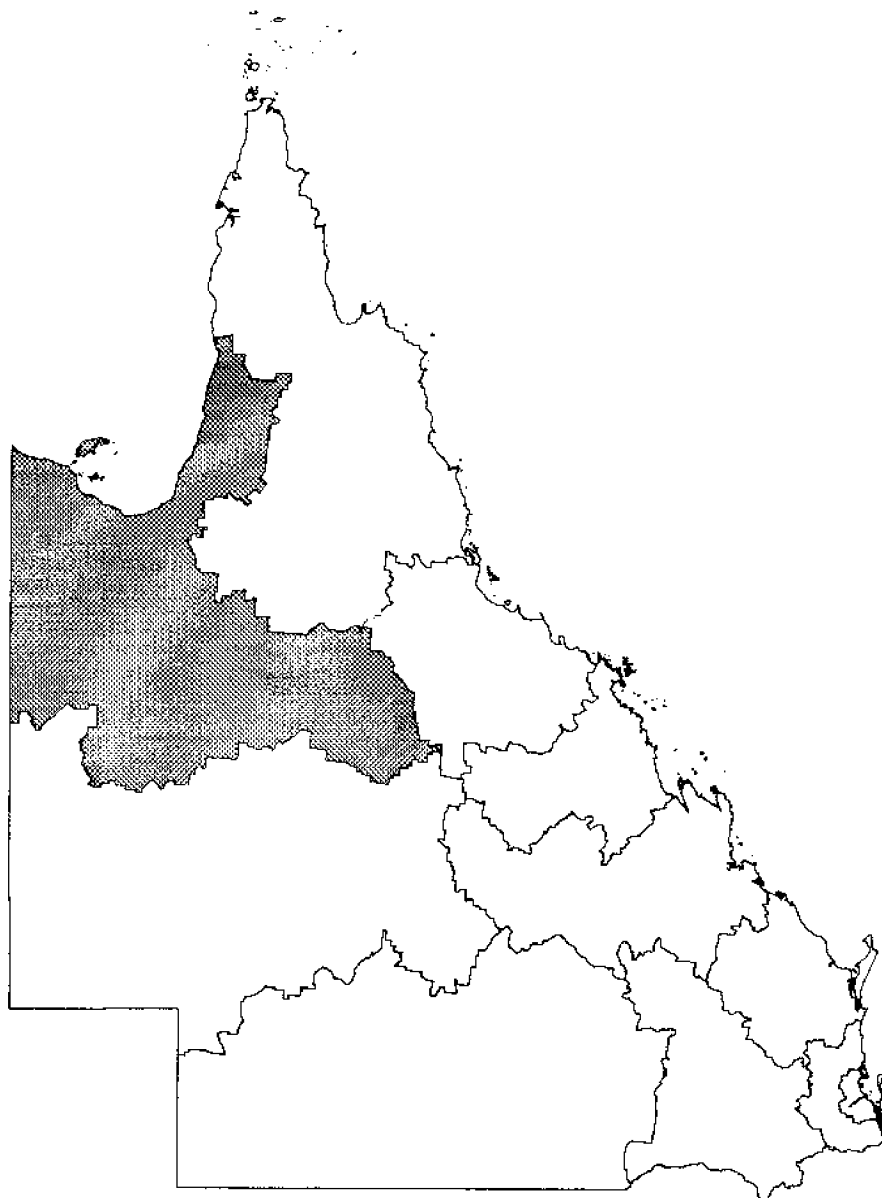

The North-West Statistical Division covers 312,155 square kilometres, 18% of total Queensland. The Division had an estimated resident population at 30 June 1994 of 37,776 persons which is 1.2% of the State's population. The Division is bounded by the Northern Territory in the west and the Gulf of Carpentaria to the north. The major population centre is Mt Isa which is home to approximately 64% of the Division's population. Other significant population centres are Cloncurry, Hughenden and Normanton.

The key industries in the region are mining, beef cattle grazing and wool growing.

## NORTH-WEST

TABLE 11 – LOCAL GOVERNMENT AREAS

Item	Unit	Burke (\$)	Carpentaria (\$)	Cloncurry (\$)
ASGC code	..	355051950	355052250	355052450
Area at 1 July 1994	sq km	42,185	68,792	49,944
<b>Population</b>				
Estimated resident population at 30 June 1994 p	number	1,416	3,507	3,198
Estimated resident population at 30 June 1991	number	1,385	3,376	3,168
Average annual growth rate 1989 to 1994	per cent	0.7	1.3	-0.3
Dwellings (a), 1991 Census	number	375	1,140	1,304
Births, 1994-95	number	37	47	56
Deaths, 1994-95	number	12	28	19
<b>Building, 1994-95</b>				
New dwelling units approved (b)	number	—	4	16
Value of residential building approvals	\$'000	—	364	2,028
Value of non-residential building approvals	\$'000	—	310	5,321
New dwellings commenced	number	—	3	24
<b>Business locations, June 1995 (c)</b>				
Agriculture, forestry and fishing	number	26	48	65
Mining	number	—	—	17
Manufacturing	number	—	8	3
Electricity, gas and water supply	number	1	2	4
Construction	number	—	12	6
Wholesale trade	number	—	5	9
Retail trade	number	2	16	26
Accommodation, cafes and restaurants	number	5	7	11
Transport and storage	number	2	14	35
Communication services	number	—	1	2
Finance and insurance	number	—	1	2
Property and business services	number	—	2	4
Government administration and defence	number	2	5	5
Education	number	5	6	7
Health and community services	number	8	10	15
Cultural and recreational services	number	1	2	7
Personal and other services	number	2	7	6
<i>Total</i>	<i>number</i>	<i>54</i>	<i>146</i>	<i>224</i>
<b>Agriculture, 31 March 1994</b>				
Total area of establishments	'000 hectares	3,725	6,909	4,914
<b>Manufacturing, 1991-92</b>				
Turnover of manufacturing establishments	\$'000	n.p.	1,176	n.p.
<b>Retail, 1991-92</b>				
Total shopfront retail turnover	\$'000	589	10,683	13,148
<b>Schools, 1994</b>				
Government schools	number	3	4	3
Non-government schools	number	—	1	1
<b>Tourist accommodation, 1994</b>				
Takings from tourist accommodation				
Hotels, motels and guest houses with facilities	\$'000	n.p.	478	n.p.
Holiday flats, units and houses	\$'000	—	n.p.	n.p.
Caravan parks (short-term and long-term)	\$'000	n.p.	n.p.	n.p.
<b>Local government, 1993-94</b>				
Total outlays, all funds	\$'000	4,018	5,317	9,989
Total receipts, all funds	\$'000	4,305	5,112	9,638
Value of rateable property at 30 June 1994	\$'000	3,281	14,627	13,768
<b>Motor vehicles on register (d) at 30 June 1995</b>				
Passenger vehicles	number	77	362	1,836
Light commercial vehicles	number	89	389	1,059
Trucks and prime movers	number	33	95	220
Buses and motor cycles	number	20	46	219
<i>Total</i>	<i>number</i>	<i>219</i>	<i>892</i>	<i>3,334</i>

(a) Occupied private dwellings (including caravans in caravan parks), non-private dwellings (hotels, hospitals, etc.) and unoccupied private dwellings. (b) In residential buildings, excluding alterations and additions. (c) ANZSIC Divisions. (d) Source: Queensland Department of Transport. Excluding Commonwealth Government vehicles. (e) Including unincorporated islands. (f) Not valued.



## AND STATISTICAL LOCAL AREAS

## NORTH-WEST

<i>Flinders (S)</i>	<i>McKinlay (S)</i>	<i>Mornington (S)</i>	<i>Mount Isa (C)</i>	<i>Richmond (S)</i>	<i>North-West (SD)</i>
355053200	355054800	355055250	355055300	355056300	355
41,800	40,740	1,058	41,182	26,435	(e) 312,155
2,557	1,149	722	24,072	1,155	37,776
2,666	1,219	729	24,474	1,204	38,221
-1.7	-2.1	-1.9	-0.2	-1.0	-0.3
1,047	461	135	8,089	471	13,022
49	19	24	493	19	744
8	3	8	97	6	181
2	—	—	39	—	61
191	—	—	4,000	—	6,582
63	—	—	2,954	—	8,648
2	—	—	53	—	82
189	113	—	24	116	581
—	—	—	32	—	49
2	2	—	45	2	62
3	5	—	8	3	26
6	5	—	82	3	114
9	4	—	83	5	115
23	12	1	203	15	(e) 299
11	9	—	62	5	(e) 111
16	11	—	69	9	156
2	1	—	8	1	15
4	2	1	26	1	37
1	3	—	99	2	111
3	4	1	18	2	40
9	5	2	38	3	75
7	6	7	76	3	132
5	2	1	29	1	48
8	5	2	52	4	86
298	189	15	954	175	(e) 2,057
3,729	3,881	98	3,679	2,606	29,540
n.p.	n.p.	—	n.p.	798	n.p.
8,926	n.p.	n.p.	145,908	11,974	199,465
4	1	1	12	1	29
1	1	—	4	—	8
376	n.p.	—	4,254	n.p.	5,988
—	—	—	—	—	n.p.
n.p.	n.p.	—	1,676	n.p.	2,407
6,367	3,534	8,745	17,735	3,623	59,328
5,416	3,126	7,355	16,445	3,394	54,791
33,066	24,328	(f)	131,474	18,987	239,531
1,696	351	8	6,939	339	11,608
878	402	13	3,269	310	6,409
210	116	6	394	95	1,169
171	27	—	790	21	1,294
2,955	896	27	11,392	765	20,480

## QUEENSLAND

TABLE 12 – STATISTICAL

Item	Unit	Gold Coast- Tweed (Qld part)	Sunshine Coast	Bundaberg
ASGC code	..	33139	33042	33045
Area at 1 July 1994	sq km	1,107	442	257
<b>Population</b>				
Estimated resident population at 30 June 1994 p	number	314,036	141,403	53,384
Estimated resident population at 30 June 1991	number	279,575	119,309	49,305
Average annual growth rate 1989 to 1994	per cent	3.8	5.8	2.7
Dwellings (a), 1991 Census	number	116,010	57,660	18,685
Births, 1994-95	number	3,691	1,785	834
Deaths, 1994-95	number	1,859	1,160	497
<b>Building, 1994-95</b>				
New dwelling units approved (b)	number	6,525	3,895	705
Value of residential building approvals	\$'000	592,898	361,236	59,620
Value of non-residential building approvals	\$'000	236,077	122,753	34,291
New dwellings commenced	number	6,419	4,085	704
<b>Business locations, June 1995 (c)</b>				
Agriculture, forestry and fishing	number	430	628	143
Mining	number	50	16	5
Manufacturing	number	1,102	462	158
Electricity, gas and water supply	number	23	23	14
Construction	number	2,690	1,425	358
Wholesale trade	number	1,158	467	185
Retail trade	number	3,076	1,605	488
Accommodation, cafes and restaurants	number	909	468	134
Transport and storage	number	667	294	141
Communication services	number	55	35	13
Finance and insurance	number	662	282	111
Property and business services	number	3,316	1,256	287
Government administration and defence	number	38	30	19
Education	number	227	118	62
Health and community services	number	1,042	614	182
Cultural and recreational services	number	432	172	60
Personal and other services	number	715	371	109
<b>Total</b>	<b>number</b>	<b>16,592</b>	<b>8,266</b>	<b>2,469</b>
<b>Agriculture, 31 March 1994</b>				
Total area of establishments	'000 hectares	27	40	—
<b>Manufacturing, 1991-92</b>				
Turnover of manufacturing establishments	\$'000	847,423	277,877	254,069
<b>Retail, 1991-92</b>				
Total shopfront retail turnover	\$'000	1,948,549	872,014	324,025
<b>Schools, 1994</b>				
Government schools	number	49	28	19
Non-government schools	number	22	10	7
<b>Tourist accommodation, 1994</b>				
Takings from tourist accommodation				
Hotels, motels and guest houses with facilities	\$'000	n.p.	51,353	n.p.
Holiday flats, units and houses	\$'000	n.p.	56,591	809
Caravan parks (short-term and long-term)	\$'000	n.p.	10,514	2,427

(a) Occupied private dwellings (including caravans in caravan parks), non-private dwellings (hotels, hospitals, etc.) and unoccupied private dwellings. (b) In residential buildings, excluding alterations and additions. (c) ANZSIC Divisions.

## DISTRICTS

## QUEENSLAND

<i>Rockhampton</i>	<i>Gladstone</i>	<i>Mackay</i>	<i>Townsville</i>	<i>Cairns</i>
33048	33051	33054	33057	33061
202	567	209	459	464
67,082	36,062	57,169	122,525	96,940
63,598	33,447	53,225	114,063	86,227
1.6	2.4	2.1	2.1	3.1
22,327	11,700	19,241	39,597	33,908
1,059	599	888	2,014	1,650
544	167	381	671	499
363	413	697	1,397	2,368
33,751	39,044	69,051	150,118	207,862
34,266	19,433	41,702	103,115	234,200
398	433	738	1,402	2,467
393	342	179	143	516
17	8	14	59	45
116	102	173	302	310
9	21	12	15	20
325	269	414	688	859
227	115	250	572	434
627	307	622	1,130	1,157
166	70	156	259	378
193	137	208	353	470
18	9	20	34	26
146	52	158	213	202
367	238	371	756	885
38	17	22	71	47
86	42	80	141	93
288	92	213	449	356
91	49	79	165	162
159	75	135	298	256
3,266	1,945	3,106	5,648	6,216
353	9	10	23	35
387,324	861,741	422,598	1,163,679	245,755
459,125	189,483	394,674	701,574	731,764
20	12	21	31	24
12	4	10	16	16
n.p.	n.p.	n.p.	n.p.	n.p.
n.p.	n.p.	817	2,372	21,750
n.p.	n.p.	2,307	n.p.	n.p.

## EXPLANATORY NOTES

### Definitions

**1** *Legal local government areas (LGAs)* as defined under the *Local Government Act 1936*, are spatial units which represent the geographical areas of incorporated local government councils, such as cities (C), towns (T) and shires (S).

**2** *Statistical divisions*, which are groupings of whole or partial LGAs, are designed to be relatively homogeneous regions characterised by identifiable social and economic units within the region.

**3** *Statistical districts* have been defined around selected urban areas to provide comparable statistics over a period of time. These districts, which are intended to contain the anticipated urban spread for at least 20 years, are generally defined as having a population of 25,000 or more and experiencing urban growth beyond the LGA boundaries.

**4** Data for some series shown in Tables 1 through 11 which are available for statistical districts are shown on pages 80 and 81.

**5** *Statistical local areas* are the smallest types of spatial units in the Australian Standard Geographical Classification (ASGC) for which data are shown in this publication. In general, they correspond to LGAs in non-urban areas or suburbs in major urban areas.

**6** The area in square kilometres of statistical areas is derived from digitised statistical boundaries.

**7** Data in this publication relate to the period 1991 to 1994-95, over which time there have been three versions of ASGC used. Each data set is presented according to the ASGC version current at the time of collection.

ASGC Edition 2.1 applies to Manufacturing and Retail. See relevant footnotes.

ASGC Edition 2.3 applies to Agriculture.

ASGC Edition 2.4 applies to Estimated resident population, Births, Deaths, Building, Business locations, Schools, Tourist accommodation, Local government and Motor vehicles on register.

### STATISTICAL AREA CHANGES, QUEENSLAND, EFFECTIVE FROM 1 JULY 1991 TO 30 JUNE 1994

Statistical area	Nature of change	Change	Estimated	Year of effect (b)
		in area	population change (a)	
		sq km	No.	
<b>STATISTICAL LOCAL AREAS</b>				
Acacia Ridge	Lost to Sunnybank Hills	-0.3	-321	1993
Allora (S)	Renamed Warwick (S) - North	..	..	1994
Anstead	Renamed from Anstead (incl. Moggill SF)	..	..	1993
Brookfield (incl. Mt Coot-tha)	Renamed from Brookfield (incl. Mt Coot-tha Pk)	..	..	1993
Brookfield (incl. Mt Coot-tha)	Gained from Toowong	0.4	-	1993
Bundaberg (C)	Gained from Burnett (S) - Pts A and B	50	8,949	1994
Burnett (S) - Pt A	Formed from parts of Gooburrum (S) - Pt A and Woongarra (S) - Pt A	162	8,734	1994
Burnett (S) - Pt B	Formed from parts of Gooburrum (S) - Pt B and Woongarra (S) - Pts A and B	1,849	8,834	1994
Burbank	Gained from Rochedale South	(c)	-	1994
Burdekin (S)	Gained from Thuringowa (C) - Pt B and lost to Dalrymple (S)	65	807	1994
Cooloola (S) (excl. Gympie)	Renamed from Widgee (S)	..	..	1994
Cooloola (S) - Gympie only	Renamed from Gympie (C)	..	..	1994
Dalrymple (S)	Gained from Burdekin (S), Thuringowa (C) - Pt B and lost to Thuringowa (C) - Pt B	648	114	1994
Doolandella-Forest Lake	Renamed from Doolandella	..	..	1993
Doolandella-Forest Lake	Gained from Pallara-Heathwood-Larapinta	0.7	88	1993
Ellen Grove	Gained from Richlands	2.0	180	1993
Enoggera	Renamed from Enoggera (incl. Mltry Camp)	..	..	1993

**STATISTICAL AREA CHANGES , QUEENSLAND, EFFECTIVE FROM 1 JULY 1991 TO 30 JUNE 1994**

Statistical area	Nature of change	Change in area	Estimated	Year of effect (b)
			population change (a)	
		sq km	No.	
<b>STATISTICAL LOCAL AREAS</b>				
Glengallan (S)	Renamed Warwick (S) – East	..	..	1994
Gooburrum (S) – Pt A	Abolished; lost to Bundaberg (C) and Burnett (S) – Pt A	-12	-976	1994
Gooburrum (S) – Pt B	Abolished; lost to Bundaberg (C) and Burnett (S) – Pt B	-1,326	-6,753	1994
Gympie (C)	Renamed Cooloola (S) – Gympie only	..	..	1994
Hinchinbrook (S)	Gained from Townsville (C) – Bal.	74	2,127	1994
Inala	Lost to Richlands	-1.2	-424	1993
Karawatha	Lost to Woodridge	-0.2	-200	1994
Mackay (C)	Abolished; lost to Mackay (C) – Pt A	-36	-23,435	1994
Mackay (C) – Pt A	Formed by amalgamation of Mackay (C) and Pioneer (S) – Pt A	209	55,812	1994
Mackay (C) – Pt B	Renamed from Pioneer (S) – Pt B	..	..	1994
Maryborough (C)	Gained from Woocoo (S)	22	1,196	1994
Pallara–Heathwood–Larapinta	Lost to Doolandella–Forest Lake	-0.7	-88	1993
Pioneer (S) – Pt A	Abolished; lost to Mackay (C) – Pt A	-173	-32,377	1994
Pioneer (S) – Pt B	Renamed as Mackay (C) – Pt B	..	..	1994
Richlands	Gained from Inala and lost to Ellen Grove	-0.8	244	1993
Rochedale South	Lost to Burbank	(c)	—	1994
Rocklea	Gained from Yeerongpilly	0.1	—	1993
Rosenthal (S)	Renamed Warwick (S) – West	..	..	1994
Sunnybank Hills	Gained from Acacia Ridge	0.3	321	1993
The Gap (incl. Enoggera Res.)	Renamed from The Gap (incl. Enoggera SF)	..	..	1993
Thuringowa (C) – Pt B	Gained from Dalrymple (S) and lost to Burdekin (S), Dalrymple (S) and Townsville (C) – Pt B	-2,292	-3,371	1994
Toowong	Lost to Brookfield (incl. Mt Coot-tha)	-0.4	—	1993
Townsville (C) – Pt B	Formed from part of Thuringowa (C) – Pt B	1,580	2,450	1994
Townsville (C) – Bal.	Abolished; lost to Hinchinbrook (S)	-74	-2,127	1994
Underwood	Formed by the amalgamation of Underwood – Pt A and Underwood – Pt B	4.0	2,778	1994
Warwick (C)	Renamed Warwick (S) – Central	..	..	1994
Warwick (S) – East	Renamed from Glengallan (S)	..	..	1994
Warwick (S) – Central	Renamed from Warwick (C)	..	..	1994
Warwick (S) – North	Renamed from Allora (S)	..	..	1994
Warwick (S) – West	Renamed from Rosenthal (S)	..	..	1994
Widgee (S)	Renamed Cooloola (S) (excl. Gympie)	..	..	1994
Woocoo (S)	Lost to Maryborough (C)	-22	-1,196	1994
Woodridge	Gained from Karawatha	0.2	200	1994
Woongarra (S) – Pt A	Abolished; lost to Bundaberg (C) and Burnett (S) Pts A and B	-214	-16,980	1994
Woongarra (S) – Pt B	Abolished; lost to Burnett (S) – Pt B	-509	-1,808	1994
Yeerongpilly	Lost to Rocklea	-0.1	—	1993
<b>STATISTICAL SUBDIVISIONS</b>				
Brisbane City	Lost to Logan City	-2.3	-345	1994
Bundaberg	Lost to Wide Bay–Burnett SD Bal.	-14	-273	1994
Logan City	Gained from Brisbane City	2.3	345	1994
Mackay	Consists only of Mackay (C) – Pt A due to abolition of Pioneer (S) – Pt A	..	..	1994
Northern SD Bal.	Gained from Townsville City Part A	74	2,127	1994
Townsville City Part A	Renamed from Townsville City	..	..	1994
Townsville City Part A	Lost to Northern SD Bal.	-74	-2,127	1994
Wide Bay–Burnett SD Bal.	Gained from Bundaberg	14	273	1994
<b>STATISTICAL DISTRICTS</b>				
Bundaberg	Lost to Wide Bay–Burnett SD Bal.	-14	-273	1994
Mackay	Consists only of Mackay (C) – Pt A due to abolition of Pioneer (S) – Pt A	..	..	1994
Townsville	Lost to Northern SD Bal.	-74	-2,127	1994
<b>LOCAL GOVERNMENT AREAS (d)</b>				
Allora (S)	Abolished; amalgamated with Glengallan (S), Rosenthal (S) and Warwick (C) to form Warwick (S)	-701	-2,278	1994
Brisbane (C)	Lost to Logan (C)	-2.3	-345	1994
Burnett (S)	Formed from parts of Gooburrum (S) and Woongarra (S)	2,061	17,568	1994
Cooloola (S)	Formed by the amalgamation of Gympie (C) and Widgee (S)	2,972	30,085	1994
Glengallan (S)	Abolished; amalgamated with Allora (S), Rosenthal (S) and Warwick (C) to form Warwick (S)	-1,722	-4,176	1994
Gooburrum (S)	Abolished; lost to Bundaberg (C) and Burnett (S)	-1,337	-7,729	1994
Gympie (C)	Abolished; amalgamated with Widgee (S) to form Cooloola (S)	-20	-11,728	1994

**STATISTICAL AREA CHANGES, QUEENSLAND, EFFECTIVE FROM 1 JULY 1991 TO 30 JUNE 1994**

Statistical area	Nature of change	Change in area	Estimated	
			population change (a)	Year of effect (b)
		sq km	No.	
<b>LOCAL GOVERNMENT AREAS (d)</b>				
Logan (C)	Gained from Brisbane (C)	2.3	345	1994
Mackay (C)	Enlarged by amalgamation with Pioneer (S)	2,784	43,532	1994
Pioneer (S)	Abolished; amalgamated with Mackay (C) to form an enlarged Mackay (C)	-2,784	-43,532	1994
Rosenthal (S)	Abolished; amalgamated with Allora (S), Glengallan (S) and Warwick (C) to form Warwick (S)	-1,981	-2,544	1994
Thuringowa (C)	Gained from Dalrymple (S) and lost to Burdekin (S), Dalrymple (S) and Townsville (C)	-2,292	-3,371	1994
Townsville (C)	Gained from Thuringowa (C) and lost to Hinchinbrook (S)	1,506	323	1994
Warwick (C)	Abolished; amalgamated with Allora (S), Glengallan (S) and Rosenthal (S) to form Warwick (S)	-25	-11,318	1994
Warwick (S)	Formed by the amalgamation of Allora (S), Glengallan (S), Rosenthal (S) and Warwick (C)	4,429	20,316	1994
Widgee (S)	Abolished; amalgamated with Gympie (C) to form Cooloola (S)	-2,953	-18,357	1994
Woongarra (S)	Abolished; lost to Bundaberg (C) and Burnett (S)	-723	-18,788	1994

(a) Population changes estimated at 30 June prior to the year of effect. (b) Year ended 30 June. (c) Less than 0.1 square kilometres. (d) Not included above.

**8** Estimated resident populations shown are based on the 1991 Census of Population and Housing counts adjusted for under-enumeration, as measured by a post-enumeration survey, plus the estimated number of residents temporarily overseas.

**9** Figures shown for births and deaths relate to the resident population of the area for which they are shown.

**10** Statistics of building work approved are compiled from: (a) permits issued by local government authorities in areas subject to building control by those authorities and (b) contracts let or day labour work authorised by Commonwealth, State, semi-government and local government authorities. Major building activity which takes place in areas not subject to the normal administrative approval processes (e.g. mining leases) is also included. The number of dwelling units created by alterations and additions to existing buildings, i.e. buildings other than dwellings, is not included.

**11** *Location.* A location is a physical unit of an establishment, usually of an unbroken physical area or site.

**12** Current publications produced by the ABS are listed in the *Catalogue of Publications and Products* (1101.0). The ABS also issues the *Release Advice* (1105.0) on Tuesdays and Fridays which lists publications to be released in the next few days. Both the *Catalogue* and the *Release Advice* are available from any ABS office.

**Other services**

**13** Information may be available in other forms including floppy disk, compact disc, microfiche, photocopy, computer printout or clerically extracted tabulation. A charge will be made for providing statistics in these forms.

**14** As well as the statistics included in this and related publications, the ABS may have other relevant unpublished data available. Inquiries may be made by telephoning Information Services on (07) 3222 6351, by personal visit to the 18th Floor, 313 Adelaide Street, Brisbane, by facsimile on (07) 3222 6283 or by writing to Information Services, ABS, GPO Box 9817, Brisbane Q 4001.

**15** ABS publications are available for reference at most university libraries and various public and TAFE libraries throughout Queensland.

Symbols and other usages

- n.a. not available  
n.p. not available for publication but included in totals where applicable, unless otherwise indicated  
p preliminary -- figure or series subject to revision  
.. not applicable  
— nil or rounded to zero (including null cells)

**16** Where figures have been rounded, discrepancies may occur between totals and sums of the component items.

R. A. Crockett  
DEPUTY COMMONWEALTH STATISTICIAN

313 Adelaide Street  
BRISBANE Q 4000  
27 March 1996

**AUSTRALIAN STANDARD GEOGRAPHICAL CLASSIFICATION  
SPATIAL UNIT CHANGES BETWEEN ASGC EDITIONS 2.3 AND 2.4  
Effective 1 July 1994**

<u>ASGC EDITION 2.3 SPATIAL UNITS</u>			<u>ASGC EDITION 2.4 SPATIAL UNITS</u>	
<b>Statistical Subdivisions</b>				
<b>SSD CODE</b>	<b>NAME</b>		<b>SSD CODE</b>	<b>NAME</b>
05 (SD 05)	Brisbane City		05	Brisbane City
30 (SD 05)	Logan City		30	Logan City

The SSD boundaries were redefined as a result of changes to the Brisbane (C) and Logan (C) LGA boundaries. The whole of Underwood - Pt A SLA and a small part of Karawatha were transferred to Logan City and a small part of Rochedale South was transferred to Brisbane City. Logan City overall area was enlarged.

05 (SD 15)	Bundaberg		05	Bundaberg
10 (SD 15)	Wide Bay-Burnett SD Bal.		10	Wide Bay-Burnett SD Bal.

Bundaberg SSD boundary was redefined to include a small part of the old Gooburrum (S) - Pt B and exclude a small western part of the old Woongarra (S) - Pt A SLAs. The overall area of Wide Bay-Burnett SD Bal. SSD was enlarged.

05 (SD 40)	Mackay		05	Mackay City Part A
------------	--------	--	----	--------------------

Renamed. Area unchanged.

05 (SD 45)	Townsville City		05	Townsville City Part A
15 (SD 45)	Northern SD Bal.		15	Northern SD Bal.

The SSD boundaries were redefined to exclude the part of Townsville (C) Bal. SLA transferred to Hinchinbrook (S) from Townsville City SSD and include it in Northern SD Bal. SSD. Townsville City SSD was renamed.

**Statistical Districts**

<b>S DIST. CODE</b>	<b>NAME</b>		<b>S DIST. CODE</b>	<b>NAME</b>
3045	Bundaberg		3045	Bundaberg

The Statistical District boundary was redefined to align with the new Bundaberg SSD boundary. See SSD comments above.

3057	Townsville		3057	Townsville
------	------------	--	------	------------

The Statistical District boundary was redefined to exclude the part of the Townsville (C) Bal SLA which was transferred to Hinchinbrook (S).



## ASGC EDITION 2.3 SPATIAL UNITS

## ASGC EDITION 2.4 SPATIAL UNITS

## Legal Local Government Areas

LGA CODE	NAME		LGA CODE	NAME
1000	Brisbane (C)		1000	Brisbane (C)
4600	Logan (C)		4600	Logan (C)

Boundary change. See SSD comments above. (The Queensland Government gazetted date of effect was 1 January 1994.)

LGA CODE	NAME		LGA CODE	NAME
1800	Bundaberg (C)		1810	Bundaberg (C)
3550	Gooburrum (S)		1980	Burnett (S)
7550	Woongarra (S)			

Gooburrum (S) and Woongarra (S) were amalgamated to form Burnett (S). An area was transferred from Burnett (S) to Bundaberg (C). (The Queensland Government gazetted date of effect was 30 March 1994.) See also SLA comments below.

LGA CODE	NAME		LGA CODE	NAME
3650	Gympie (C)		2530	Cooloola (S)
7350	Widgee (S)			

Gympie (C) and Widgee (S) were amalgamated to form the new Shire of Cooloola. (The Queensland Government gazetted date of effect was 2 December 1993.) See also SLA comments below.

LGA CODE	NAME		LGA CODE	NAME
4750	Mackay (C)		4760	Mackay (C)
6000	Pioneer (S)			

The new City of Mackay was created from the amalgamation of the previous Mackay (C) with Pioneer (S). (The Queensland Government gazetted date of effect was 8 April 1994.) See also SLA comments below.

LGA CODE	NAME		LGA CODE	NAME
1900	Burdekin (S)		1900	Burdekin (S)
2700	Dalrymple (S)		2700	Dalrymple (S)
3800	Hinchinbrook (S)		3800	Hinchinbrook (S)
6800	Thuringowa (C)		6800	Thuringowa (C)
7000	Townsville (C)		7000	Townsville (C)

Townsville (C) was reduced by transfer to Hinchinbrook (S) and enlarged by transfer from Thuringowa (C). The overall area of Townsville (C) increased. Parts of Thuringowa (C) were transferred to Burdekin (S) from Dalrymple (S). The overall area of Thuringowa (C) was reduced. (The Queensland Government gazetted date of effect was 8 April 1994.) See also SLA comments below.

LGA CODE	NAME		LGA CODE	NAME
0100	Allora (S)		7260	Warwick (S)
3400	Glengallan (S)			
6500	Rosenthal (S)			
7250	Warwick (C)			

Allora (S), Glengallan (S), Rosenthal (S) and Warwick (C) were amalgamated to form the new LGA of Warwick (S). (The Queensland Government gazetted date of effect was 1 July 1994. See also SLA comments below.)

## Legal Local Government Areas (and Statistical Local Areas)

LGA/SLA CODE	NAM		LGA/SLA CODE	NAME
4950	Maryborough (C)		4950	Maryborough (C)
7500	Woocoo (S)		7500	Woocoo (S)

The area of Maryborough (C) was enlarged by transfer of an area from Woocoo (S). (The Queensland Government gazetted date of effect was 31 March 1994.)

## ASGC EDITION 2.3 SPATIAL UNITS

## ASGC EDITION 2.4 SPATIAL UNITS

## Statistical Local Areas

SLA	NAME	SLA CODE	NAME
1091	Burbank	1091	Burbank
4631	Rochedale South	4631	Rochedale South

The boundary of SLAs changed as a result of boundary change between Logan (C) and Brisbane (C) LGAs.

1307	Karawatha	1307	Karawatha
4656	Woodridge	4656	Woodridge

The boundary of SLAs changed as a result of boundary change between Logan (C) and Brisbane (C) LGAs.

1577	Underwood - Pt A	4651	Underwood
4648	Underwood - Pt B		

The boundary of SLAs changed as a result of boundary change between Logan (C) and Brisbane (C) LGAs. Underwood - Pt A and Underwood - Pt B amalgamated to form Underwood SLA in Logan City SSD.

3650	Gympie (C)	2534	Cooloolo (S) - Gympie only
7350	Widgee (S)	2531	Cooloolo (S) (excl. Gympie)

The area is unchanged. The SLAs are now part of Cooloolo (S) LGA. See also LGA comments above.

4750	Mackay (C)	4761	Mackay (C) - Pt A
6001	Pioneer (S) - Pt A		
6004	Pioneer (S) - Pt B	4764	Mackay (C) - Pt B

The new city of Mackay was split into SLAs Mackay (C) - Pt A consisting of the previous Mackay (C) and Pioneer (S) - Pt A; and Mackay (C) - Pt B, previously Pioneer (S) - Pt B.

1800	Bundaberg (C)	1810	Bundaberg (C)
3551	Gooburrum (S) - Pt A	1981	Burnett (S) - Pt A
3554	Gooburrum (S) - Pt B	1984	Burnett (S) - Pt B
7551	Woongarra (S) - Pt A		
7554	Woongarra (S) - Pt B		

Bundaberg (C) was enlarged by areas transferred from Woongarra (S) - Pt A, Gooburrum (S) - Pt A and Gooburrum (S) - Pt B. The LGA of Burnett (S) was split into SLAs Burnett (S) - Pt A, consisting of areas from Gooburrum (S) - Pt A and Woongarra (S) - Pt A; and Burnett (S) - Pt B, consisting of whole Woongarra (S) - Pt B and areas from Gooburrum (S) - Pt B and Woongarra (S) - Pt A.

6831	Thuringowa (C) - Pt B	6831	Thuringowa (C) - Pt B
		7084	Townsville (C) - Pt B
1900	Burdekin (S)	1900	Burdekin (S)
2700	Dalrymple (S)	2700	Dalrymple (S)

Thuringowa (C) - Pt B was reduced by areas transferred to new SLA Townsville (C) - Pt B, to Burdekin (S) and to Dalrymple (S). An area was also transferred from Dalrymple (S) to Thuringowa (C) - Pt B and from Burdekin (S) to Dalrymple (S).

3800	Hinchinbrook (S)	3800	Hinchinbrook (S)
7081	Townsville (C) Bal.		
7031	Magnetic Island	7031	

All of Townsville (C) Bal. except an area of sea around Magnetic Island, has been transferred to Hinchinbrook (S) LGA. Townsville (C) Bal. has been abolished.

0100	Allora (S)	7265	Warwick (S) - North
3400	Glengallan (S)	7263	Warwick (S) - East
6500	Rosenthal (S)	7266	Warwick (S) - West
7250	Warwick (C)	7262	Warwick (S) - Central

Renamed. The SLAs are now part of the new Warwick (S) LGA.

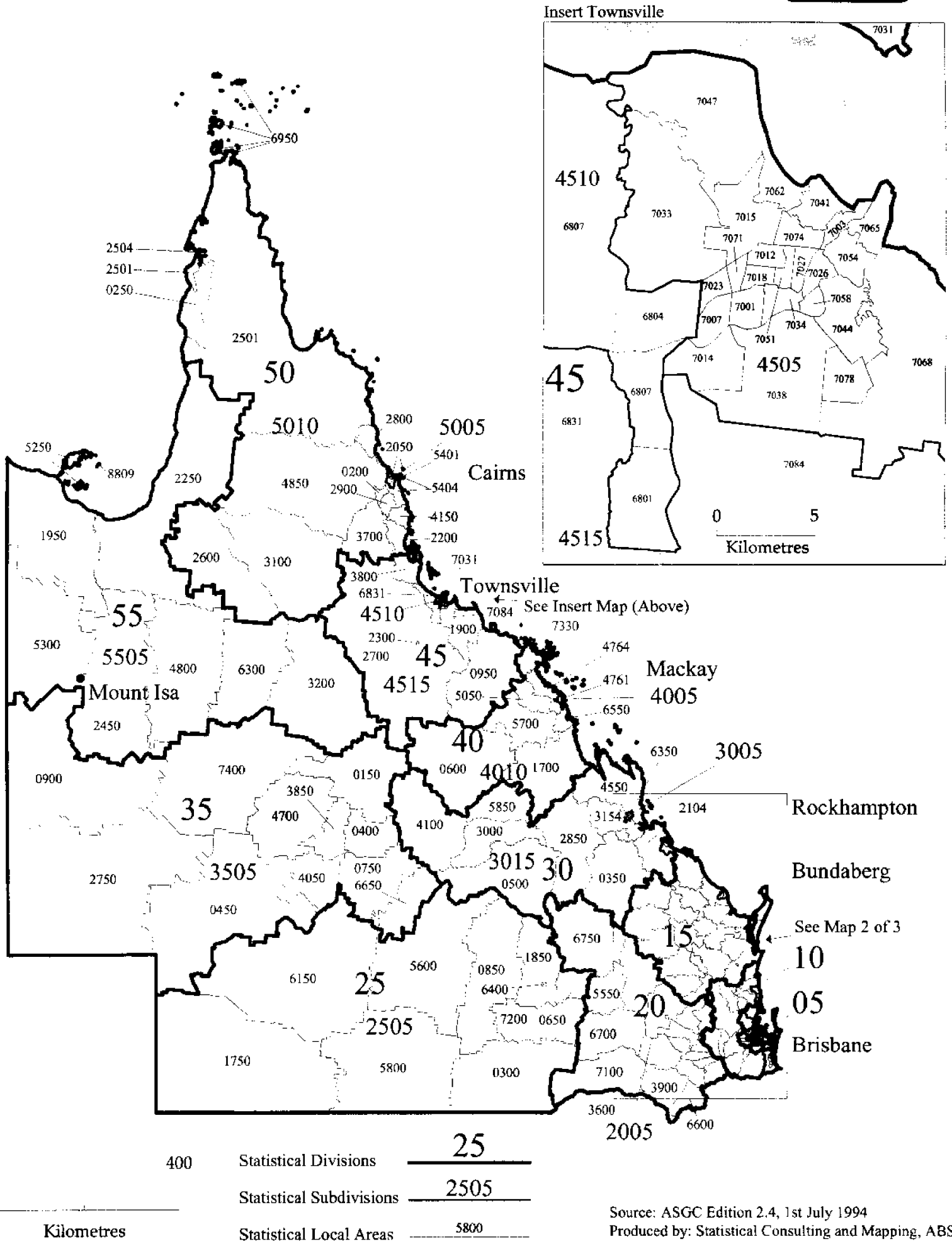

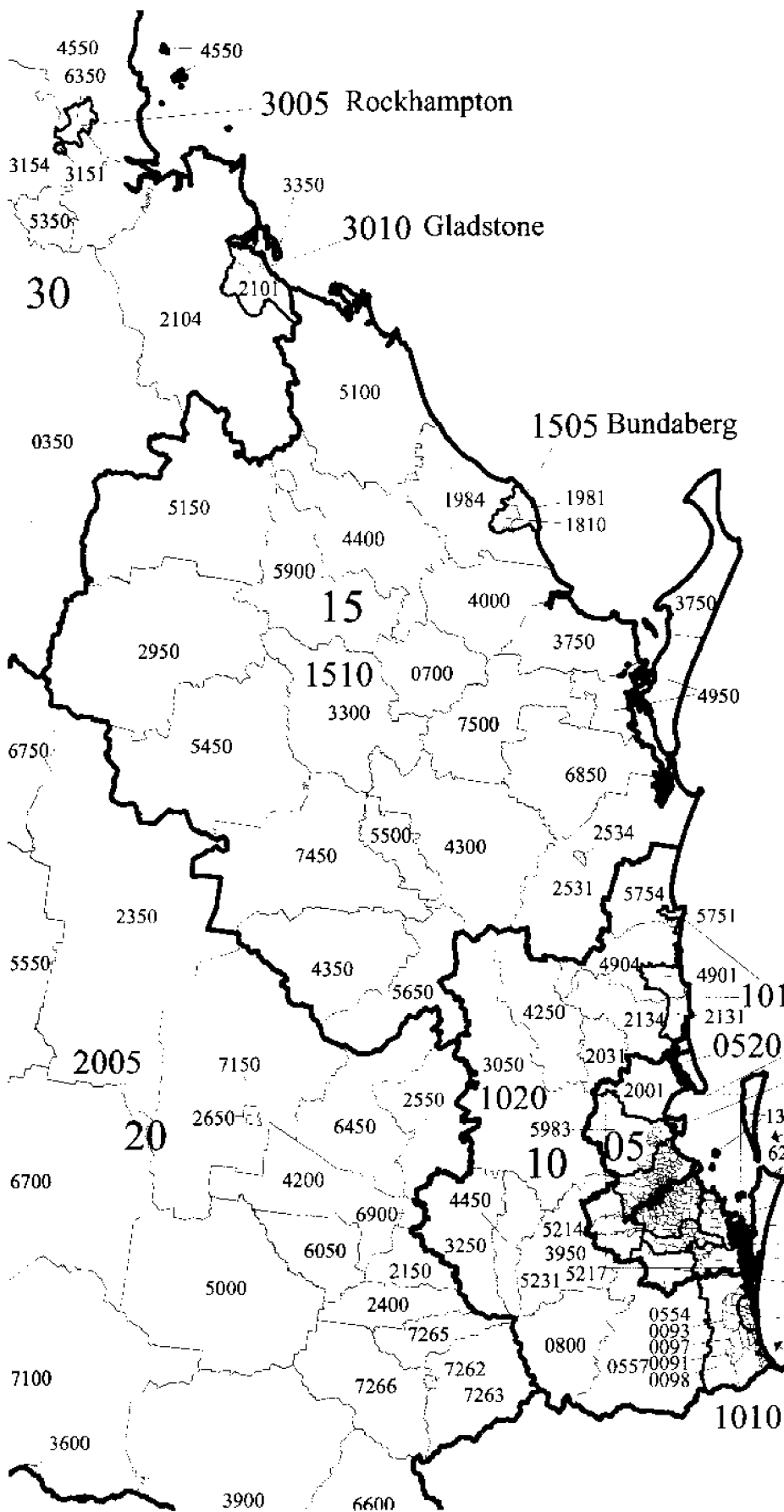

Insert Gold Coast

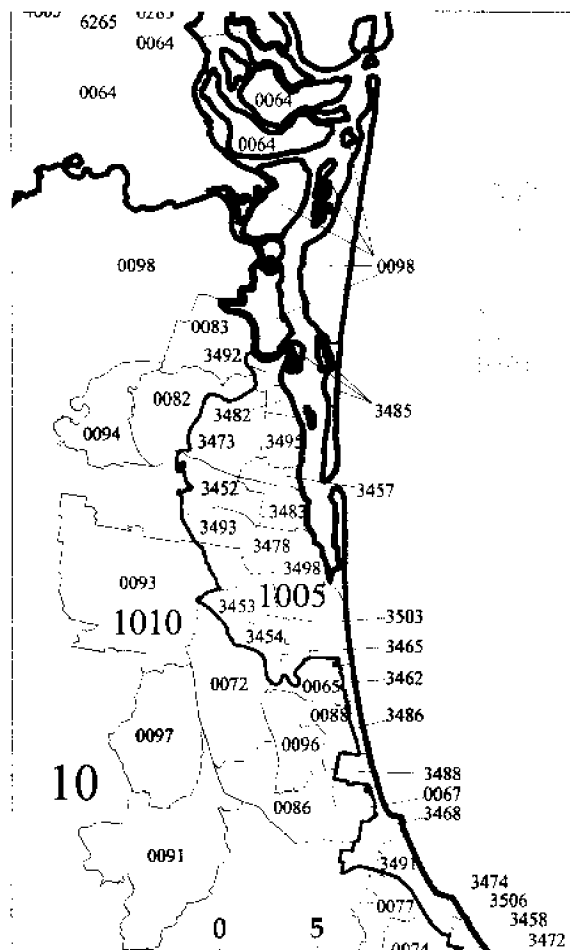

Statistical Divisions	25
Statistical Subdivisions	2505
Statistical Local Areas	5800



Insert Brisbane

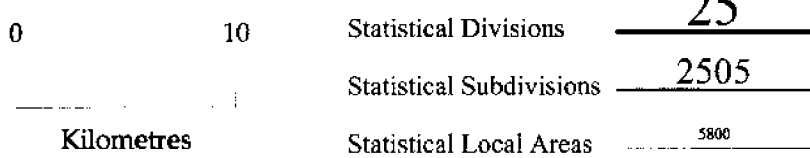
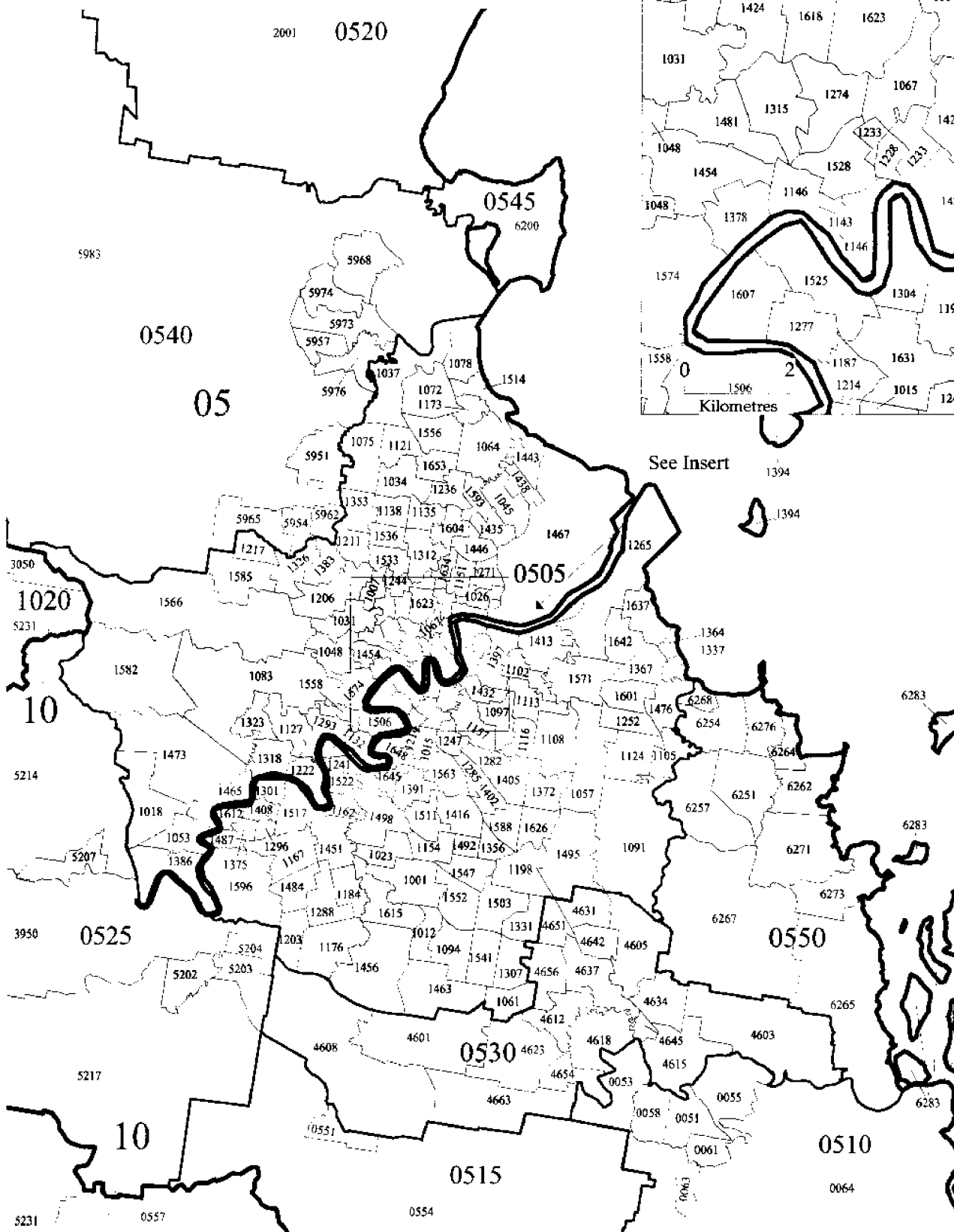
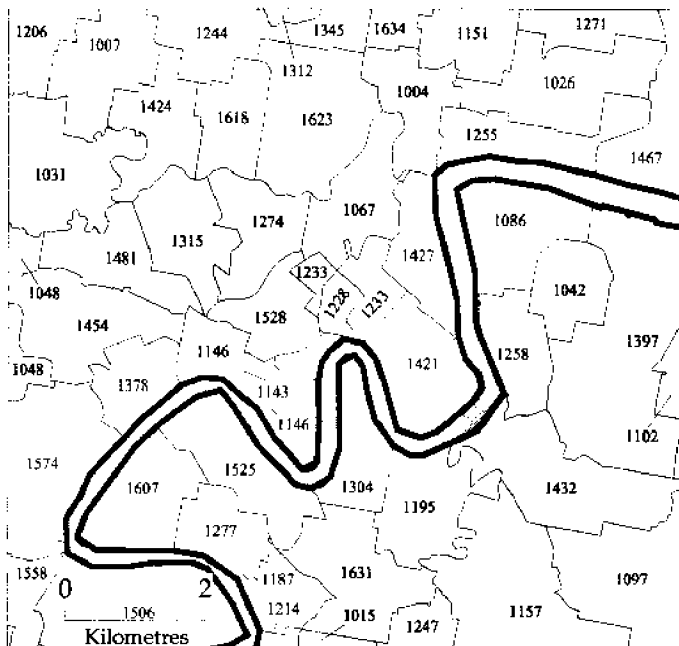

## NAMES FOR AREAS SHOWN ON MAPS

<i>Statistical division</i>		<i>Statistical local area</i>		<i>Statistical local area</i>	
<i>Code</i>	<i>Name</i>	<i>Code</i>	<i>Name</i>	<i>Code</i>	<i>Name</i>
05	Brisbane	0051	Beenleigh	1083	Brookfield (incl. Mt Coot-tha)
10	Moreton	0053	Bethania-Waterford	1086	Bulimba
15	Wide Bay-Burnett	0055	Eagleby	1091	Burbank
20	Darling Downs	0058	Edens Landing-Holmview	1094	Calamvale
25	South-West	0061	Mt Warren Park	1097	Camp Hill
30	Fitzroy	0063	Windaroo-Bannockburn	1102	Cannon Hill
35	Central-West	0064	Albert (S) Balance in BSD	1105	Capalaba West
40	Mackay	0065	Broadbeach Waters	1108	Carindale
45	Northern	0067	Burleigh Waters	1113	Carina
50	Far North	0072	Carrara-Merrimac	1116	Carina Heights
55	North-West	0074	Currumbin Waters	1121	Carseldine
		0077	Elanora	1124	Chandler
		0082	Helensvale	1127	Chapel Hill
		0083	Hope Island	1132	Chelmer
		0086	Kerrydale-Stephens	1135	Chermside
		0088	Mermaid Waters	1138	Chermside West
		0091	Mudgeeraba	1143	City - Inner
		0093	Nerang	1146	City - Remainder
		0094	Oxenford	1151	Clayfield
		0096	Robina-Clear Island Waters	1154	Coopers Plains
		0097	Worongary-Tallai	1157	Coorparoo
		0098	Albert (S) - Pt B Bal.	1162	Corinda
		0150	Aramac (S)	1167	Darra-Sumner
		0200	Atherton (S)	1173	Deagon
		0250	Aurukun (S)	1176	Doolandella-Forest Lake
		0300	Balonne (S)	1184	Durack
		0350	Banana (S)	1187	Dutton Park
		0400	Barcardine (S)	1195	East Brisbane
		0450	Barcoo (S)	1198	Eight Mile Plains
		0500	Bauhinia (S)	1203	Ellen Grove
		0551	Greenbank - Pt A	1206	Enoggera
		0554	Beaudesert (S) Balance in BSD	1211	Everton Park
		0557	Beaudesert (S) - Pt B	1214	Fairfield
		0600	Belyando (S)	1217	Ferny Grove
		0650	Bendemere (S)	1222	Fig Tree Pocket
		0700	Biggenden (S)	1228	Fortitude Valley - Inner
		0750	Blackall (S)	1233	Fortitude Valley - Remainder
		0800	Boonah (S)	1236	Geebung
		0850	Booringa (S)	1241	Graceville
		0900	Boulia (S)	1244	Grange
		0950	Bowen (S)	1247	Greenslopes
		1001	Acacia Ridge	1252	Gumdale
		1004	Albion	1255	Hamilton
		1007	Alderley	1258	Hawthorne
		1012	Algester	1265	Hemmant-Lytton
		1015	Annerley	1271	Hendra
		1018	Anstead	1274	Herston
		1023	Archerfield	1277	Highgate Hill
		1026	Ascot	1282	Holland Park
		1031	Ashgrove	1285	Holland Park West
		1034	Aspley	1288	Inala
		1037	Bald Hills	1293	Indooroopilly
		1042	Balmoral	1296	Jamboree Heights
		1045	Banyo	1301	Jindalee
		1048	Bardon	1304	Kangaroo Point
		1053	Bellbowrie	1307	Karawatha
		1057	Belmont-Mackenzie	1312	Kedron
		1061	Berrinba	1315	Kelvin Grove
		1064	Boondall	1318	Kenmore
		1067	Bowen Hills	1323	Kenmore Hills
		1072	Bracken Ridge	1326	Keperra
		1075	Bridgeman Downs	1331	Kuraby
		1078	Brighton	1337	Lota

<i>Statistical subdivision</i>	
<i>Code</i>	<i>Name</i>
0505	Brisbane City
0510	Albert Shire Part A
0515	Beaudesert Shire Part A
0520	Caboolture Shire Part A
0525	Ipswich-Moreton Shire Part A
0530	Logan City
0540	Pine Rivers Shire
0545	Redcliffe City
0550	Redland Shire
1005	Gold Coast City
1010	Albert Shire Part B
1015	Sunshine Coast
1020	Moreton SD Bal.
1505	Bundaberg
1510	Wide Bay-Burnett SD Bal
2005	Darling Downs
2505	South-West
3005	Rockhampton
3010	Gladstone
3015	Fitzroy SD Bal
3505	Central-West
4005	Mackay
4010	Mackay SD Bal.
4505	Townsville City Part A
4510	Thuringowa City Part A
4515	Northern SD Bal.
5005	Cairns
5010	Far North SD Bal.
5505	North-West

## NAMES FOR AREAS SHOWN ON MAPS

<i>Statistical local area</i>		<i>Statistical local area</i>		<i>Statistical local area</i>	
<i>Code</i>	<i>Name</i>	<i>Code</i>	<i>Name</i>	<i>Code</i>	<i>Name</i>
1345	Lutwyche	1596	Wacol	3457	Biggera Waters
1353	McDowall	1601	Wakerley	3458	Bilinga
1356	MacGregor	1604	Wavell Heights	3462	Broadbeach
1364	Manly	1607	West End	3465	Bundall
1367	Manly West	1612	Westlake	3468	Burleigh Heads
1372	Mansfield	1615	Willawong	3472	Coolangatta
1375	Middle Park	1618	Wilston	3473	Coombah
1378	Milton	1623	Windsor	3474	Currumbin
1383	Mitchelton	1626	Wishart	3478	Ernest-Molendinar
1386	Moggill	1631	Woolloongabba	3482	Hollywell
1391	Moorooka	1634	Wooloowin	3483	Labrador
1394	Moreton Island	1637	Wynnum	3485	Main Beach-Broadwater
1397	Morningside	1642	Wynnum West	3486	Mermaid Beach
1402	Mount Gravatt	1645	Yeerongpilly	3488	Miami
1405	Mount Gravatt East	1648	Yeronga	3491	Palm Beach
1408	Mount Ommaney	1653	Zillmere	3492	Paradise Point
1413	Murarrie	1700	Broadsound (S)	3493	Parkwood
1416	Nathan	1750	Bulloo (S)	3495	Runaway Bay
1421	New Farm	1810	Bundaberg (C)	3498	Southport
1424	Newmarket	1850	Bungil (S)	3503	Surfers Paradise
1427	Newstead	1900	Burdakin (S)	3506	Tugun
1432	Norman Park	1950	Burke (S)	3600	Goondiwindi (T)
1435	Northgate	1981	Burnett (S) - Pt A	3700	Herberton (S)
1438	Nudgee	1984	Burnett (S) - Pt B	3750	Hervey Bay (C)
1443	Nudgee Beach	2001	Caboolture (S) - Pt A	3800	Hinchinbrook (S)
1446	Nundah	2031	Caboolture (S) - Pt B	3850	Ilfracombe (S)
1451	Oxley	2050	Cairns (C)	3900	Inglewood (S)
1454	Paddington	2101	Calliope (S) - Pt A	3950	Ipswich (C)
1456	Pallara-Heathwood-Larapinta	2104	Calliope (S) - Pt B	4000	Isis (S)
1463	Parkinson-Drewvale	2131	Caloundra (C) - Pt A	4050	Isisford (S)
1465	Pinjarra Hills	2134	Caloundra (C) - Pt B	4100	Jericho (S)
1467	Pinkenba-Eagle Farm	2150	Cambooya (S)	4150	Johnstone (S)
1473	Pullenvale	2200	Cardwell (S)	4200	Jondaryan (S)
1476	Ransome	2250	Carpentaria (S)	4250	Kilcoy (S)
1481	Red Hill	2300	Charters Towers (C)	4300	Kilkivan (S)
1484	Richlands	2350	Chinchilla (S)	4350	Kingaroy (S)
1487	Riverhills	2400	Clifton (S)	4400	Kolan (S)
1492	Robertson	2450	Cloncurry (S)	4450	Laidley (S)
1495	Rochedale	2501	Cook (S) (excl. Weipa)	4550	Livingstone (S)
1498	Rocklea	2504	Cook (S) - Weipa only	4601	Browns Plains
1503	Runcorn	2531	Cooloola (S) (excl. Gympie)	4603	Carbrook-Cornubia
1506	St Lucia	2534	Cooloola (S) - Gympie only	4605	Daisy Hill-Priestdale
1511	Salisbury	2550	Crow's Nest (S)	4608	Greenbank - Pt B
1514	Sandgate	2600	Croydon (S)	4612	Kingston
1517	Seventeen Mile Rocks	2650	Dalby (T)	4615	Loganholme
1522	Sherwood	2700	Dalrymple (S)	4618	Loganlea
1525	South Brisbane	2750	Diamantina (S)	4623	Marsden
1528	Spring Hill	2800	Douglas (S)	4631	Rochedale South
1533	Stafford	2850	Duaringa (S)	4634	Shailer Park
1536	Stafford Heights	2900	Eacham (S)	4637	Slacks Creek
1541	Stretton	2950	Eidsvold (S)	4642	Springwood
1547	Sunnybank	3000	Emerald (S)	4645	Tanah Merah
1552	Sunnybank Hills	3050	Esk (S)	4651	Underwood
1556	Taigum-Fitzgibbon	3100	Etheridge (S)	4654	Waterford West
1558	Taringa	3151	Fitzroy (S) - Pt A	4656	Woodridge
1563	Tarragindi	3154	Fitzroy (S) - Pt B	4663	Logan (C) Bal.
1566	The Gap (incl. Enoggera Res.)	3200	Flinders (S)	4700	Longreach (S)
1571	Tingalpa	3250	Gatton (S)	4761	Mackay (C) - Pt A
1574	Toowong	3300	Gaydah (S)	4764	Mackay (C) - Pt B
1582	Upper Brookfield	3350	Gladstone (C)	4800	McKinlay (S)
1585	Upper Kedron	3452	Arundel	4850	Mareeba (S)
1588	Upper Mount Gravatt	3453	Ashmore	4901	Maroochy (S) - Pt A
1593	Virginia	3454	Benowa	4904	Maroochy (S) - Pt B

## NAMES FOR AREAS SHOWN ON MAPS

<i>Statistical local area</i>		<i>Statistical local area</i>		<i>Statistical local area</i>	
<i>Code</i>	<i>Name</i>	<i>Code</i>	<i>Name</i>	<i>Code</i>	<i>Name</i>
4950	Maryborough (C)	5976	Strathpine	7012	Currajong
5000	Millmerran (S)	5983	Pine Rivers (S) Bal.	7014	Douglas
5050	Mirani (S)	6050	Pittsworth (S)	7015	Garbutt
5100	Miriam Vale (S)	6150	Quilpie (S)	7018	Gulliver
5150	Monto (S)	6200	Redcliffe (C)	7023	Heatley
5202	Bellbird Park	6251	Alexandra Hills	7026	Hermit Park
5203	Camira	6254	Birkdale	7027	Hyde Park-Mysterton
5204	Carole Park	6257	Capalaba	7031	Magnetic Island
5207	Karalee	6262	Cleveland	7033	Mount Louisa-Mount St John-Bohle
5214	Moreton (S) Balance in BSD - Nth	6264	Ormiston	7034	Mundingburra
5217	Moreton (S) Balance in BSD - Sth	6265	Redland Bay	7038	Murray
5231	Moreton (S) - Pt B	6267	Sheldon-Mount Cotton	7041	North Ward-Castle Hill
5250	Mornington (S)	6268	Thorneside	7044	Oonoonba-Idalia-Cluden
5300	Mount Isa (C)	6271	Thornlands	7047	Pallarenda-Shelley Beach
5350	Mount Morgan (S)	6273	Victoria Point	7051	Pimlico
5401	Mulgrave (S) - Pt A	6276	Wellington Point	7054	Railway Estate
5404	Mulgrave (S) - Pt B	6283	Redland (S) Bal	7058	Rosslea
5450	Mundubbera (S)	6300	Richmond (S)	7062	Rowes Bay-Belgian Gardens
5500	Murgon (S)	6350	Rockhampton (C)	7065	South Townsville
5550	Murilla (S)	6400	Roma (T)	7068	Stuart-Roseneath
5600	Murweh (S)	6450	Rosalie (S)	7071	Vincent
5650	Nanango (S)	6550	Sarina (S)	7074	West End
5700	Nebo (S)	6600	Stanthorpe (S)	7078	Wulguru
5751	Noosa (S) - Pt A	6650	Tambo (S)	7084	Townsville (C) - Pt B
5754	Noosa (S) - Pt B	6700	Tara (S)	7100	Wagganiba (S)
5800	Paroo (S)	6750	Taroom (S)	7150	Wambo (S)
5850	Peak Downs (S)	6801	Kelso	7200	Warroo (S)
5900	Perry (S)	6804	Kirwan	7262	Warwick (S) - Central
5951	Albany Creek	6807	Thuringowa (C) - Pt A Bal.	7263	Warwick (S) - East
5954	Arana Hills	6831	Thuringowa (C) - Pt B	7265	Warwick (S) - North
5957	Bray Park	6850	Tiaro (S)	7266	Warwick (S) - West
5962	Everton Hills	6900	Toowoomba (C)	7330	Whitsunday (S)
5965	Ferny Hills	6950	Torres (S)	7400	Winton (S)
5968	Kallangur	7001	Aitkenvale	7450	Wondai (S)
5973	Lawnton	7003	City	7500	Woocoo (S)
5974	Petrie	7007	Cranbrook		



## INDEX

Area	Page	Area	Page	Area	Page
Acacia Ridge	11	Burleigh Heads	33	Emerald (S)	58
Albert (S)	8	Burleigh Waters	9	Enoggera	17
Albert (S) – Pt B Bal.	11	Burnett (S)	42	Ernest–Molendinar	33
Albert (S) Balance in BSD	9	Caboolture (S)	31	Esk (S)	32
Albion	11	Cairns (C)	74	Etheridge (S)	75
Alderley	11	Cairns Statistical District	81	Everton Park	17
Algester	11	Calamvale	14	Fairfield	18
Annerley	11	Calliope (S)	58	Far North Statistical Division	5
Anstead	11	Caloundra (C)	32	Ferny Grove	18
Aramac (S)	62	Cambooya (S)	48	Fig Tree Pocket	18
Archerfield	12	Camp Hill	14	Fitzroy (S)	59
Arundel	32	Cannon Hill	14	Fitzroy Statistical Division	5
Ascot	12	Capalaba West	15	Flinders (S)	79
Ashgrove	12	Carbrook–Cornubia	36	Fortitude Valley – Inner	18
Ashmore	32	Cardwell (S)	74	Fortitude Valley – Remainder	18
Aspley	12	Carina	15	Gatton (S)	32
Atherton (S)	74	Carina Heights	15	Gayndah (S)	43
Aurukun (S)	74	Carindale	15	Geebung	18
Bald Hills	12	Carpentaria (S)	78	Gladstone (C)	59
Balmoral	12	Carrara–Merrimac	9	Gladstone Statistical District	81
Balonne (S)	54	Carseldine	15	Gold Coast (C)	32
Banana (S)	58	Central–West Statistical Division	5	Gold Coast–Tweed Statistical District	80
Banyo	13	Chandler	15	Goondiwindi (T)	49
Barcardine (S)	62	Chapel Hill	15	Graceville	19
Barcoo (S)	62	Charters Towers (C)	70	Grange	19
Bardon	13	Chelmer	15	Greenbank – Pt B	36
Bauhinia (S)	58	Chermside	15	Greenslopes	19
Beaudesert (S)	11	Chermside West	15	Gumdale	19
Beenleigh	8	Chinchilla (S)	48	Hamilton	19
Bellbowrie	13	City – Inner	16	Hawthorne	19
Belmont–Mackenzie	13	City – Remainder	16	Helensvale	9
Belyando (S)	66	Clayfield	16	Hermant–Lytton	19
Bendemere (S)	54	Clifton (S)	48	Hendra	19
Benowa	33	Cloncurry (S)	78	Herberton (S)	75
Berrinba	13	Cook (S)	74	Herston	19
Bethania–Waterford	8	Coolangatta	33	Hervey Bay (C)	43
Biggenden (S)	42	Cooloolia (S)	42	Highgate Hill	19
Biggera Waters	33	Coombabah	33	Hinchinbrook (S)	71
Bilinga	33	Coopers Plains	16	Holland Park	20
Blackall (S)	62	Coorparoo	16	Holland Park West	20
Boonah (S)	11	Corinda	16	Hollywell	34
Boondall	13	Crow's Nest (S)	48	Hope Island	9
Booringa (S)	54	Croydon (S)	75	Iffracombe (S)	63
Boulia (S)	63	Currumbin	33	Inala	20
Bowen (S)	70	Currumbin Waters	9	Indooroopilly	20
Bowen Hills	13	Daisy Hill–Priestdale	36	Inglewood (S)	49
Bracken Ridge	13	Dalby (T)	48	Ipswich (C)	35
Bridgeman Downs	13	Dalrymple (S)	71	Isis (S)	43
Brighton	13	Darling Downs Statistical Division	4	Isisford (S)	63
Brisbane City	11	Darra–Sumner	17	Jamboree Heights	20
Brisbane Statistical Division	4	Deagon	17	Jericho (S)	59
Broadbeach	33	Diamantina (S)	63	Jindalee	20
Broadbeach Waters	9	Doolandella–Forest Lake	17	Johnstone (S)	75
Broadsound (S)	66	Douglas (S)	75	Jondaryan (S)	49
Brookfield (incl. Mt Coot-tha)	14	Duarina (S)	58	Kangaroo Point	21
Browns Plains	36	Durack	17	Karawatha	21
Bulimba	14	Dutton Park	17	Kedron	21
Bulloo (S)	54	Eacham (S)	75	Kelvin Grove	21
Bundaberg (C)	42	Eagleby	8	Kenmore	21
Bundaberg Statistical District	80	East Brisbane	17	Kenmore Hills	21
Bundall	33	Edens Landing–Holmview	8	Keperra	21
Bungil (S)	55	Eidsvold (S)	42	Kerrydale–Stephens	9
Burbank	14	Eight Mile Plains	17	Kilcoy (S)	35
Burdekin (S)	70	Elanora	9	Kilkivan (S)	43
Burke (S)	78	Ellen Grove	17	Kingaroy (S)	43

## INDEX

Area	Page	Area	Page	Area	Page
Kingston	36	Norman Park	24	Tambo (S)	63
Kolan (S)	43	North-West Statistical Division	5	Tanah Merah	37
Kuraby	21	Northern Statistical Division	5	Tara (S)	50
Labrador	34	Northgate	24	Taringa	28
Laidley (S)	35	Nudgee	25	Taroom (S)	50
Livingstone (S)	59	Nudgee Beach	25	Tarragindi	29
Logan (C) Balance	38	Nundah	25	The Gap (incl. Enoggera Reservoir)	29
Logan City	35	Oxenford	10	Thuringowa (C)	71
Loganholme	36	Oxley	25	Tiaro (S)	45
Loganlea	37	Paddington	25	Tingalpa	29
Longreach (S)	63	Pallara-Heathwood-Larapinta	25	Toowong	29
Lota	21	Palm Beach	34	Toowoomba (C)	51
Lutwyche	21	Paradise Point	35	Torres (S)	75
MacGregor	22	Parkinson-Drewvale	25	Townsville (C)	71
Mackay (C)	66	Parkwood	35	Townsville Statistical District	81
Mackay Statistical District	81	Paroo (S)	55	Tugun	35
Mackay Statistical Division	5	Peak Downs (S)	59	Underwood	37
Main Beach-Broadwater	34	Perry (S)	45	Upper Brookfield	29
Manly	22	Pine Rivers (S)	39	Upper Kedron	29
Manly West	22	Pinjarra Hills	25	Upper Mount Gravatt	29
Mansfield	22	Pinkenba-Eagle Farm	25	Virginia	29
Mareeba (S)	75	Pittsworth (S)	49	Wacol	29
Maroochy (S)	38	Pullenvale	25	Waggamba (S)	51
Marsden	37	QUEENSLAND	5	Wakerley	30
Maryborough (C)	43	Quilpie (S)	55	Wambo (S)	51
McDowall	22	Ransome	26	Warroo (S)	55
McKinlay (S)	79	Red Hill	26	Warwick (S)	51
Mermaid Beach	34	Redcliffe (C)	39	Waterford West	37
Mermaid Waters	10	Redland (S)	39	Wavell Heights	30
Miami	34	Richlands	26	West End	30
Middle Park	22	Richmond (S)	79	Westlake	30
Millmerran (S)	49	Riverhills	26	Whitsunday (S)	67
Milton	23	Robertson	26	Wide Bay-Burnett Statistical Division	4
Mirani (S)	67	Robina-Clear Island Waters	10	Willawong	30
Miriam Vale (S)	43	Rochedale	26	Wilston	30
Mitchelton	23	Rochedale South	37	Windaroo-Bannockburn	9
Moggill	23	Rockhampton (C)	59	Windsor	31
Monto (S)	43	Rockhampton Statistical District	81	Winton (S)	63
Moorooka	23	Rocklea	27	Wishart	31
Moreton (S)	38	Roma (T)	55	Wondai (S)	45
Moreton Island	23	Rosalie (S)	49	Wooooloo (S)	45
Moreton Statistical Division	4	Runaway Bay	35	Woodridge	37
Morningside	23	Runcom	27	Woolloongabba	31
Mornington (S)	79	Salisbury	27	Woodoowin	31
Mount Gravatt	23	Sandgate	27	Worongary-Tallai	10
Mount Gravatt East	23	Sarina (S)	67	Wynnum	31
Mount Isa (C)	79	Seventeen Mile Rocks	27	Wynnum West	31
Mount Morgan (S)	59	Shailer Park	37	Yeerongpilly	31
Mount Ommaney	23	Sherwood	27	Yeronga	31
Mt Warren Park	8	Slacks Creek	37	Zillmere	31
Mudgeeraba	10	South Brisbane	27		
Mulgrave (S)	75	South-West Statistical Division	4		
Mundubbera (S)	43	Southport	35		
Murarie	23	Spring Hill	27		
Murgon (S)	44	Springwood	37		
Murilla (S)	49	St Lucia	27		
Murweh (S)	55	Stafford	27		
Nanango (S)	44	Stafford Heights	28		
Nathan	24	Stanthorpe (S)	49		
Nebo (S)	67	Stretton	28		
Nerang	10	Sunnybank Hills	28		
New Farm	24	Sunnybank	28		
Newmarket	24	Sunshine Coast Statistical District	80		
Newstead	24	Surfers Paradise	35		
Noosa (S)	39	Taigum-Fitzgibbon	28		



FORBIDDEN TO REPRODUCE



2131430001959  
ISSN 1322-2368

Rec